YERXA

Rolled Oats Lb..... 2c
A car load fresh from the best mill in the country.

Butter
We have large consignments every day.
Sweet Dairy Lb.....12½c 15c
Good Greamery 5 lbs. for..... $1.00

Strawberries
The very best the market affords. Prices by case or box always right.

Tomatoes Very handsome goods; you will pay 12c elsewhere. We offer them to you at..... 7½c
Olives Large, ripe stock, per quart..... 30c
Bijou Wash Boards for..... 15c
This is a good one, worth double the money.
Helsen's Gelatine Package... 9c
Prunes Per lb..... 3½c
Soup Kelley & Ross', 3-lb. cans..... 12½c
Good Rice Per lb..... 3½c
Pearl Tapioca Per pound..... 4c
Scrubbing Brushes 9-in. Tampico, each 9c
Broom Good Parlor..... 19c
Parlor Matches Indiana..... 9c
Hominy 5 pounds..... 10c
Battle Creek Sanitarium Food company goods. Any kind.
Maple Syrup 1-gal. tin.....90c ½-gal. tin.....45c
Beef, Iron and Wine Bottle. 29c
Dill Pickles Per gallon..... 25c
Graham Flour Yerxa's Fancy; bag..... 25c
Healthall Flour 10-lb. bag.... 30c
Healthall Breakfast Food; 5-lb. bag..... 20c

RALSTON HEALTH FOODS.
GREEN'S HOME BREAD.

$1.00 For Cleaning Watches. For Mainsprings.
JOHN S. ALLEN, Agent,
JEWELER.
110 Guaranty Loan, Ground Floor.

THAT'S RIGHT
When any body wants to repair, paint or varnish his wagon, buggy, carriage or automobile, he brings it to
THE DOWNHAM CARRIAGE CO.
216 Sixth Street South.

VACATION SCHOOLS

Franklin and Monroe Schools Are to Have Them.

The school board, in special session yesterday, passed the teachers' pay roll and agreed to the proposition presented by Rev. M. D. Shutter and others for the establishment of vacation schools in two rooms of the Franklin school in North Minneapolis, and the Monroe school in South Minneapolis. One room will be devoted to bench and sloyd work and the other to sewing and weaving. Work will begin early in July and will continue until Sept. 1. There will be but one session a day, from 8:45 to noon. The first month's salary of the teachers will be paid by the Mothers' club of Unity House, and the second month's by the Improvement league.

The board also granted the use of both school grounds to the Improvement league for play grounds for children.

MINNEAPOLIS PRESBYTERY.

Charles T. Thompson and Rev. S. W. Le Grange, commissioners to the general assembly at Philadelphia, reported to the Minneapolis presbytery at its meeting in Eden Prairie on Monday. Rev. George E. Markus of St. Paul reported the house-to-house work which he had done among the Hebrews in the twin cities. He was authorized to continue under the direction of a committee to be appointed. Paul Doeltz, who is studying at the Princeton Theological seminary, a candidate for the ministry, was examined.

A SAD SUICIDE.

After four physicians had fought fourteen hours for her life, Mrs. Charles Hayden, of St. Paul, died yesterday from an overdose of morphine. The drug was undoubtedly taken in a fit of despondency. Charles Hayden, the husband, is a prominent railroad man and for seven years has held the position of chief clerk in the right of way and tax department of the Great Northern road.

The man who is well to do is seldom easy to do.

Perfect Service
TWIN CITY TELEPHONE.
You Save Money
BY USING THE
Twin City Telephones.
Business Phones $4.00 per mo.
Residence " $2.50 " "
We give unlimited service to every subscriber without extra charge. Every line a private line. Others cannot hear your conversation, nor keep you waiting.
The best service at lowest rates.
Twin City Telephone Co.
414 3rd Ave. S.

THE CITY

TOWN TALK

Pictures for wedding presents. Beard Art Co., 624 Nicollet.

Just see what a nice suit case or carryall $5 will buy at Barnum's, 404 Nicollet.

Judge Holt fined E. T. Nelson $5 yesterday for harboring a vicious dog, upon complaint of John Stavlo.

Detective Nick Smith went to West Superior to-day to testify in the case of Edward Preston on trial for grand larceny.

Teachers will find everything needful for their summer trip at Barnum's trunk store, and at the same terms as years before.

All members of St. Anthony court, No. 491, Catholic Order of Foresters, are requested to call at the Palace for white duck pants and cap used in parade.

John Lind, former governor, will take up his residence in Minneapolis in a few days. He has leased the house at 1702 Third avenue S, formerly occupied by A. B. Coe.

The Veteran Volunteer Firemen's Association will hold their annual picnic at Markville, Lake Minnetonka, June 26. It is expected that 1,000 firemen will attend.

Peter Lousant, 67 years of age, was taken to the city hospital yesterday suffering from delirium tremens. Monday Lousant paid a fine of $10 in the police court for drunkenness.

Mrs. Mary Dolan, an old character who has suffered great misfortune, was found begging on the streets yesterday and sent to the poorhouse. She has been at the poor farm for the past twenty years.

A vacant cottage at Lake Park, Minnetonka, belonging to Mrs. W. M. Durnam, was burned last Wednesday night. The cottage was valued at $800 and was insured. The fire is thought to have been of incendiary origin.

A pipe supplying the automatic sprinklers in the New England Furniture and Carpet company's store, First avenue S and Sixth street, broke yesterday and flooded the floor with water. The damage to goods fortunately was not large.

Mrs. John Dalby, 2310 Twenty-fifth avenue S, was taken to the county jail yesterday and will be examined by the probate court for insanity. Yesterday Mrs. Dalby was walking along Riverside avenue giving money to every person she met.

Wiliam H. Johnston, employed by the Soo road, was run over by a freight train at Bruce, Wis., yesterday morning. He was brought to this city and died last evening at St. Barnabas hospital. He was 20 years of age and has a mother living at Bellvue, Mich. The remains were taken to the morgue.

Rev. Mr. Johnson, who has received a call to the pastorate of Gethsemane parish, met with about sixty of the prominent men of the church Monday in Knickerbacker hall. Mr. Johnson goes to the diocesan convention at Winona with the Gethsemene delegation to meet churchmen of the diocese, so as to enable him to better arrive at a conclusion as to his action upon the call extended him.

B. S. Armstrong of Howard Lake, Minn., was last evening arrested by Patrolman Bacon and later was removed to the county jail, a raving maniac. Armstrong had just arrived in the city and was stopping at the Vendome Hotel. He labored under the delusion that he had large business interests in the city, and was finally arrested when he gave evidence of violence. His affliction is of recent date.

THE WEATHER

The Predictions.

Minnesota—Unsettled to-night with showers and cooler in east and south portions; Thursday probably fair with cooler in south portion; brisk northerly winds. Wisconsin—Showers and thunderstorms to-night and Thursday; cooler Thursday and in north and west portions to-night; variable winds, shifting to brisk northerly. Iowa—Unsettled with showers and thunderstorms to-night and probably in east portion Thursday; cooler, variable winds shifting to northerly. North Dakota—Partly cloudy to-night; Thursday, fair; brisk northerly winds. South Dakota—Fair to-night and Thursday except threatening and cooler in east portion to-night; brisk northerly winds. Montana—Generally fair to-night and Thursday; variable winds.

For Minneapolis and Vicinity—Showers and cooler to-night; Thursday, fair and cooler.

Weather Conditions.

During the past twenty-four hours there have been moderate rains in Manitoba, the Dakotas, Minnesota, except the south central portion, and Iowa. Rain was still falling at observation time at La Crosse, Davenport, Crookston and Park Rapids, Minn., Bismarck and Lisbon, N. D., and Huron, Aberdeen and Redfield, S. D. There has been rain also on the Texas and Louisiana coast. The heaviest rains were 2.28 inches at St. Louis, 1.52 at New Orleans, 1.30 at Omaha, .60 at Galveston and .53 at Crookston. It is warmer than it was yesterday morning in the eastern and southern part of the country, and decidedly cooler in western Minnesota, North Dakota, eastern Montana and Manitoba. A low pressure area is central in eastern Nebraska and western Iowa. The pressure is slightly above normal in the extreme northwest and on the Atlantic coast.

— T. S. Outram, Section Director.

Maximum Temperatures.

Maximum temperature for the past twenty-four hours ending at 8 a. m. to-day:

Upper Mississippi Valley—			
Minneapolis	80	La Crosse	82
Davenport	84	St. Louis	90
Lake Region—			
Buffalo	68	Detroit	74
Marquette	72	Sault Ste. Marie	76
Marquette	72	Escanaba	62
Milwaukee	74	Green Bay	76
Chicago	86	Duluth	70
Houghton	74		
Northwest Territory—			
Winnipeg			64
Missouri Valley—			
Omaha	84	Kansas City	86
Huron	84	Moorhead	74
Bismarck	76		
Ohio Valley and Tennessee—			
Memphis	88	Knoxville	84
Pittsburg	76	Cincinnati	84
Atlantic Coast—			
Boston	78	New York	82
Washington	80	Charleston	84
Jacksonville	84		
Gulf States—			
Montgomery	84	New Orleans	88
Shreveport	88	Galveston	88
Rocky Mountain Slope—			
Havre	58	Helena	46
Modena	78	North Platte	84
Denver	76	Dodge City	90
Oklahoma	90	El Paso	88
Abilene	90	Santa Fe	72
Pacific Coast—			
Spokane	56	Portland	58
Winnemucca	62	San Francisco	64
Los Angeles	86		

HOTELS ARE BUSY

One of the Results of Immigration, Says Ira H. Shattuck.

"Minneapolis is beginning to profit by the great flood of immigration which has been pouring into Minnesota and the Dakotas during the past few years," said Ira H. Shattuck of the Hotel Nicollet today. "The hotels have long noted an increasing business which must be attributed to the phenomenal growth of the northwestern country. Business is much better with us than it was last year, although the business of 1900 showed a good increase over former years. In fact, there is a steady, sure increase which is very gratifying. We at first supposed that the return of prosperity was responsible for it all, but the rapid settling up of the country, in addition to the natural growth of farming communities, cities and towns, is the best explanation of the improved conditions."

Melody and Money

When you buy a Piano you naturally want to get the greatest possible amount of melody for your money. There are many good pianos on the market, but there are certainly none better than the McPHAIL, STERLING and HUNTINGTON. That disposes of the melody question—now comes the money question. Leave that to us. Remember that we actually and positively save money for every body who comes to us for a piano. Cash or $10 monthly.

FOSTER & WALDO 40 5th St. So. Cor. Nicollet.

EIGHTH GRADE GRADUATES

These are the days of graduation exercises and classes big and little are being honorably turned out of schools of all sorts, having completed with credit the work of the various courses laid down. In point of numbers the eighth graduates are strongest. In all 631 children, who have for the past year labored under the care of eighth grade teachers will be graduated this week and will be ready to take up high school work next fall. Of these 631, 350 are from the central district, 91 from the east high district, 112 from the north high district and 82 from the south high district. If all of these enter the high schools this fall there will be a demand for more high school room. Probably not all will enter. The number may be large enough, however, to raise the question of space with the board of education, for, to offset the actual influx of material, the high school graduations will make room for only 330, 154 from central high, 73 from north high, 44 from south high and 59 from east high.

North District Exercises.

The north district eighth grade exercises took place at the north high school at 2:30 p. m. to-day, when the following program was given:

Music—
(a) "To Thee, O Country."..... ——
(b) "Die Wacht am Rhein"..... ——
(c) "Star Spangled Banner"..... ——
North Grade Chorus.
Recitation, "The Leap of Rousham Beg"——
Georgia Miner, Logan.
Recitation, "The Fruits of Labor"....Bates
Helen Kerr, North Grade.
Music—
(a) "Kentucky Home"..... ——
(b) "Swanee Ribber"..... ——
North Grade Chorus.
Recitation, "Cousin Rufus' Story"....Riley
John Osgood, North Grade.
Recitation, "The Homes of the People".Grady
Florence Lindblom, North Grade.
Music—
(a) "The Storm"..... ——
(b) "Norse Lullaby"..... ——
North Grade Chorus.
Recitation, "The Unknown Speaker"..... ——
Victor Carlson, Logan.
Quartet, "Hither, Fairies, Trip"..... ——
MaeBelle Yost, Josephine Madden, Edna Dixon and Olga Kaske, Logan.
Recitation, "Seein' Things".....Field
Max Lowenthal, North Grade.
Physical Culture Drill and Song (words by Evelyn DeLaittre, music by Olga Kaske.)
Pupils from Logan School.
Music—
(a) "Annie Laurie"..... ——
(b) "The Land o' the Leal"..... ——
(c) "My Heart's in the Highlands"..... ——
North Grade Chorus.
Address and Presentation of Diplomas
Superintendent C. M. Jordan.
"America"..... Schools and Audience

The following received diplomas:

North High Building, J. Room—Edith V. Andre, Otto Balck, Signi M. Berggren, Lewis F. Bolser, Ida H. Carroll, Mable E. Dahn, Mabel DeArmond, William M. Driscoll, Robert Ferm, Susannah R. Flanders, Grace B. Gilkerson, Norman P. Goodrich, Hedwig G. Gravunder, Alben M. Harlis, Clara A. Hasselstrom, Emma Hebert, Arthus H. Hoeffner, William J. Jamme, Camille A. LaPalm, James E. Larrabee, Florence Lindblom, Max Lowenthal, William D. McKay, Alfred O. Marboe, Frank Melville, Ella K. Nelson, Josephine O. Nelson, Jennie M. Nodler, Leila E. Noxen, Laura J. Ockwig, John D. Osgood, Ida M. Peterson, Crissy H. Rieffling, Mary G. Rice, Morgan B. Schwarz, Henry C. F. Schuette, Esther G. Shields, Annie Schulman, Losia Sheppard, Lillian M. Smith, Carl J. Voelker, Frank L. Young.

K Room—Harold Adams, Dena C. Anderson, George F. F. Barbeau, Raymond M. Barrett, Jennie B. Cohen, Frederica C. Cobbs, Maud G. Colquhoun, Maida G. Ferodowill, Alice A. Fibigar, Catherine A. C. Finnegan, Hilma Fossom, Arthur E. Gould, Sophie Halperin, George E. Helwig, Leanna V. Hummel, Anna C. Jordan, Wilbur B. Joyce, Helen B. Kerr, Waldo R. J. Koch, Jennie R. Mahoney, Catherine Mansfield, Delia C. Moren, Fannie I. Munn, Stanwood N. Osgood, Hilda Peterson, Gertrude B. Puffer, Clara Rahn, Grace E. Riebeth, Edith Rockwood, Eva M. Scarborough, Margaret Schwarts, Flora A. Siebert, Alfred H. Smith, Joseph A. Snell, Rhoda E. Stewart, Lillie G. Stellwagen, Mabel K. Stevens, Ruth L. Tallant, Macy P. Will.

Logan School—Christian Anderson, Clara A. Daum, Arthur P. Peterson, MaeBelle Yost, William J. Murphy, Marion A. McAllister, Esther C. Johnson, Helen L. Sundell, Willard G. Earl, Raymond F. Landis, Laura A. Lundberg, Miriam Skinner, Victor S. Carlson, Emile C. Szimnosek, Evelyn DeLaittre, Hermann H. Garzon, John H. Layden, Georgia E. Miner, Lucia E. Marks, Hilmer A. Lund, Clara S. Anderson, Jennie R. West, Harold N. Davies, Olga M. Kaske, Josephine A. Madden, John W. Fairchild, Emile O. Rockel, Emily C. Lindh, Leland B. Case, Huldah M. Knox, Edna M. Dixon.

East District.

The East district graduation takes place at the East high school to-morrow morning at 10 o'clock, when the following will receive diplomas:

East High District—Lillie M. Anderson, Hilda E. Anderson, Arthur Angle, Lucretia A Bailey, Edith D. Balestra, Alonzo C. Becker, Eva May Boyson, Rudolph Brosius, Corinne Broughton, Otto H. Brede, Martha L. Carlson, Raymond Chamberlain, Florence Christianson, Ida F. Christoferson, Mary A. Cone, Frank H. Corcoran, Millie M. Crimmings, Lloyd Cronkhite, Johnny R. Cronin, Nellie A. Gullen, Lillie J. Cyr, Portia Deming, Lawrence V. Devereaux, Helen F. Eddy, Clifton Ferguson, Martha O. Finney, Elizabeth A. Fitting, Laurence T. Fleming, Florence K. Gillesby, Cassye M. Gaver, Jessie M. Gibbs, Ella May Griswold, Mabel C. Hackettt, Elmer E. Hanson, Leona A. Harper, Edith Hayes, Robert M. Hening, Emma L. Huhnke, Gertrude R. Hull, Margaret Irmen, Mabel C. Johnson, Reuel W. Johnson, Abraham A. Kaplan, Edith V. Knowlton, Elsie L. Lathrop, Leona Lola Leber, Elva L. Leonard, Ora M. LeSuer, Rose M. Letourneau, Jennie M. Lewis, Carl M. Lindgren, Gertrude E. Loehl, Elizabeth F. Mahany, Gertrude M. Mallett, Charles A. Martinsen, Charlotte Matson, Howard McMillan, Ida Mercier, George W. Morey, M. Louise Mousseau, Herbert A. Munns, M. Louise Nightingale, Katherine C. Nightingale, Florence A. Nyberg, Lillie G. Ogden, William T. Pennock, Laura L. Peterson, Sverre E. Rahdahl, Marian Rickard, Lewis M. Rollins, Maybettle G. Schneider, George E. Schultz, Nicholas Schuster, Marjorie A. Simms, Florence H. Spear, Marion A. Tebbets, Mabel Ten Voorde, Margery B. Terriere, William E. Thomas, George E. Tousignant, Lillian M. Vaughn, Charles M. Verrell, Grace H. Ware, Elwood J. Way, Willard S. Ward, Colyer G. Wentworth, Mabel E. Wider, Lorenzo M. Williams, Anna L. Woodcock, Fayette M. Wright, Roy E. Young.

Central District.

The Central district exercises will take place at the Central high school building at 2 p. m. to-morrow, when the following classes from different schools will be graduated:

Bryant—Roswell L. Ackley, Loren A. Berry, Ernest E. Bullis, Mabel E. Chilstrom, George R. Eliot, John S. Francis, Milo J. Hall, Bert M. Lennon, Marguerite M. Marvin.

Clinton—Annie Andrews, Walter Adams, Lillian Brinn, Caro Brown, Laura Brown, Margery Chase, Philo Cadwell, Edward Chesnut, Robert Cone, Marie Dudley, Ernest Cobbin, Marie Ford, Seth Frear, Frank Frear, Clara Gerrish, Addie Gilmore, Lelie Hall, Ruth Hermann, Edla Johnson, Lucy Jones, Gertrude Laddy, Gove Laybourn, Clara McCune, Grace Moynihan, Clarence Mathewson, Daisy Morrill, Gertrude McClatchie, Una McClatchie, Hazel Payne, Elsie Raymond, Jacob Regan, Clifford Sawyer, Paul Shepard, Burton Sprague, Richard Stone, Walter Taylor, Isabel Walker, Grace Wenzel, Thomas West, Florence Woolley.

Douglas—John Archer, Emil Arup, Frederic Blair, Victor Butler, Eugene Barnes, Ralph Brackett, Donald Brewster, Frank Brooks, Arthur Cappelen, Jesse Coombs, Harold Churchill, Robert Cobb, Ralph Cole, Nellie Cole, Emily Child, Stella Cresswell, Tita Condon, Marion Davies, Jessie Dibble, Floyd Emmans, George Evans, Frances Folsom, Webb Frey, Raymond Fay, Harold Gage, Fred Gaus, William Hathaway, Arthur Hoffman, Ella Hopkins, Frances Hellhake, Samuel Hoyt, Sumner Heidel, Marvin Hocum, Patti Hale, Beatrice Johnson, Tessie Jones, Leona Kehm, Mae Knight, Phebe King, Ingram Knights, Eugene Latham, Florence La Vayea, Dana Langley, Abbie Merritt, Laura McArthur, Clyde Moffett, Gretta Munro, Reba Merrill, Don Merritt, Lulu McCabe, Walter Merriell, Lottie Mosier, John Neal, Lillian Palmer, Anna Page, Florence Petran, Myrtle Rodearmel, Renia Silloway, Catherine Storer, Marguerite Scribner, Percy Stocking, Madison Smith, Clarence Thomas, Gertrude Turner, Marjorie Thayer, Elsa Ueland, Pearl Warner, Florence Wright, Quade Weld, Victor Wetherby, Joseph Williams, Camelia Waite, Lillian Westby, Mary Willson, Susan Yeaton, Harry Torrence.

Emerson—Florence Abear, Walden Ainsworth, Stanley Brooks, Charles Beery, Florence Clark, Walter Cross, Lulu M. Conklin, Roy Day, Arnold L. Dennler, Edith Daine, Lucile Douglas, Lawrence Elsroad, Elizabeth Edson, Mabel Griffith, Mary Goldberg, Jerome Heiser, Ruth Hawley, Isabel Hartley, Verna Huber, Welles G. Hodgson, Nora Lilleby, Harold J. Leonard, Greely Ladd, Fred McMullen, Mary McDonald, Walter McDonald, Wm. McNelly, Roy McCarrew, Robert Merrill, Helen Mealey, Ellen Olson, Clara Plunges, Florence Payne, Emma Plantin, Ruth Sykes, Claribel Smith, Daisy Shaft, Bertha Skall, Irene Taylor, Gretchen Uttley, John Whelan, Geneve Wales, Ira D. Weir, Helen L. Weston.

Garfield—Ethel Adland, Victoria Colby, Rhoda Christensen, Stella Dehl, Ida Davis, Neil Downham, Josephine Finnegan, Arthur Frank, Olive Frederickson, Isidore German, Emily Gunderson, Virginia Hanson, Caroline Hull, Margery Hurlbut, Louise Jensen, Hannah Johnson, Arthur Johnson, Edwin Johnson, Emma Jones, Damaris Liljengren, Joy Matade, George McGregor, Willie Mattison, Ethel Mitchell, Florence Noreen, William O'Connell, George Ornes, Ada Peterson, Myrtyle Ringwall, Carrie Rolph, Blanche Small, Hulda Swanson, Floyd Taylor, Mabel Wallen, Harry White, Belle Wilcox.

Horace Mann—John H. Broom, Ernest W. Crozier, Elizabeth M. Clement, Bert C. Cook, James P. Courtney, Edna C. Giles, Helen L. Grahn, Alyce M. Gleason, Elsie G. Gage, Elsie M. E. Hultkrantz, Mabel Hedemark, Bessie H. Littlefield, Florence F. Lockwood, Charles A. Moore, Alfred W. Meyer, Mabel McGregor, Oscar I. V. Nyberg, Alice K. Prouse, Maynard W. Pease, Sara May Riedell, William H. Rogers, Louis L. Sutherland, Ethel J. Tallmadge.

Lyndale—Marie R. Acomb, Stella E. Bates, Clara M. Busch, George M. Bicknell, Charles F. Burmaster, Adelaide U. Crosby, James C. Cathaley, Bertha J. Clark, Flora E. Davis, Charles H. Dickinson, Arthur W. Gravey, Florence A. Greaves, Alfred R. Hartley, Ida G. Hartley, Josa M. Halgren, Viola I. Jepson, Frank J. Jackson, Florence E. Lotze, Ellen M. Lincoln, Albert C. Laxon, Reuel F. Moreau, Florence H. Malm, John H. Montgomery, Edith E. Magoon, W. Lawrence Marston, W. Norman McFarlane, William A. McMillan, George H. McCracken, Edward W. Nelson, Caroline B. Nolan, Harry W. Olson, Albert T. Putman, Mabel A. Record, Rollin L. Smith, Harold S. Smith, Robert H. Saxton, Annie Schultz, Helen B. Shove, Henry G. Weber, Clarence M. Woodfill.

Madison—Harry J. Bueter, Harold Cooper, Jack Clay, Rose Carlson, Otto H. Diereks, Ethel L. Earenfight, Isabel Fairchild, Harold H. Gould, Alice Gardner, Reuben Harlin, Grace Jungen, Margaret Janney, George S. Kearney, Harry Kemper, Mabel Larson, Bessie Michaud, Edward J. McGinnes, Lila M. O'Neale, John Pelton, Lottie Parker, Florence H. Qualley, Mae H. Randall, Julia L. Stone, James E. Stoddard, Harry Stemper, Mabel M. Smith, Arthur Streeter, George D. Stromberg, Wilton O. Thompson.

Washington—Ebba M. I. Applequist, Dora Berris, Carrie Bellew, Kirk Burnside, John A. Bonnstad, Mamie E. Cronen, Emma C. Elsberg, Leonard E. Erickson, Caroline Klasen, Ella V. F. Kendall, Jennie E. Lamson, Esther M. Matson, William F. Murphy, Florence I. Quigley, Arthur T. Rinchlew, Helen M. Slater, Ruth H. Van Alstine, Florence K. Webb.

Whittier—Howard Bennett, Lillian S. Bourdeaux, Paul LaRue Clevenger, Clyde A. Dickerson, Floy M. Emerson, Margaret Flannery, Florence M. Fouch, James R. Fouch, Josephine M. Gjertsen, Fred L. Haines, Hilma C. Holmgren, Laura St. C. Johnson, Kenyon A. Keith, James S. Kiehle, Dezara E. Labelle, Maude Mattson, Mary E. Nicoll, Alice O'Donnell, Milo A. Phillips, Grace E. Richards, Gladys I. Roberts, Dayton D. Shepard, Clark P. Smith, Louis K. Stevens, Ellen C. Swanson.

South District.

The South district exercises are scheduled for Friday morning at 11 o'clock. The following make up the classes:

South High Building, J Room—Helen Asklund, Ruth Anderson, Annie Anderson, Minnie Borke, Calla Conklin, Etta Groettum, Lora Hoffman, Esther Hattstrom, Edith Lawrence, Hildah Nystrom, Nannie Nicholson, Irene O'Hara, Ida Peterson, Agatha Peterson, Rose Roterstein, Loretta Russell, Eugenie Seibert, Audrey Smith, Marjorie Smith, Susie Stevens, Russell Chellgard, Henry Dahl, Henry Hendricks, Harvey Lobdell, Edward Miller, Clarance Norman, Edward Norlin, Clyde Seba.

P Room—Clarence Blake, Carl Biegen, Albert Davies, Herbert Foster, Carl Jensen, David Johnson, Albert Nordeen, Frank Roberts, Lester Stover, Gust Wingreene, Gertie Apelt, Jennie Floback, Mae Gormley, Emily Hiddleston, Mabel Jackson, Clara Johnson, Margaret Korman, Edna Larson, Mamie Larson, Effie Manning, Edna McGarry, Aurora Norman, Lydia Oftedal, Aagot Offerdahl, Julia Olsen, Jone Robertson, Anna Rotering, May Shepherd, Alice Torrison, Pauline Vetleson, Grace Webster, Astrid Wetteland, Selma Wold, Rose Wolk, Marie Yost.

Longfellow School—Bernice Brown, Emma Clancy, Alice Eckman, Ruth Harrison, Sadie Johnson, Hazel Loveland, Mabel Libbie, Mabel Mansfield, Huldah Sandager, Henry Blaker, Herman Anderson, Frank Huttner, Hjalmer Horde, Harvey Spencer, Car Van Zant.

A DISCIPLE OF DOWIE

M. N. Price, Formerly Member of a Minneapolis Printing Firm.

M. N. Price, formerly of the Price Brothers' Printing company of this city, is now a servant of John Alexander Dowie, who calls himself Elijah and John the Baptist. More specifically, Mr. Price is superintendent of the printing department of the Zion Printing and Publishing House. The business of the Price Brothers' Printing company was sold to the Miller-Davis Printing company this spring, and on March 30 Mr. Price quietly left the city. Nothing remarkable marked this silent departure except that modesty which is characteristic of the disciples of the great overseer of the sand lots at Waukegan. Although Mr. Price was a pillar in the Franklin Avenue M. E. church, he has not yet won over any to belief in his new faith. It is understood that Mr. Price is now one of the high deacons in Zion. The salary attached to his position is understood to be about $4,500, a certain percentage of which is covered back into the treasury for the good of the cause.

QUARANTINE HOSPITAL O. K.

G. A. Eubank Speaks in Praise of Its Management.

G. A. Eubank of the Janney, Semple, Hill Co. has just been released from the quarantine hospital, where he spent eleven days with the smallpox, or what had been diagnosed as such. He speaks highly of the management of the hospital by Mrs. Strom and of the excellent nursing of Mrs. Thompson. Mr. Eubank objected to the idea of going to the hospital at first, but on the recommendation of his physician, went, Mrs. Eubank accompanying him. He found the place neat and clean. The food furnished was abundant and of good quality, and was nicely served.

GRAND JURY FINALE

That Busy Body Putting in Its Last Strokes.

When the clerk called the roll of the grand jury at 10 o'clock this morning it was found that only fifteen members were present, one short of a quorum. It was not long, however, before four others put in an appearance and consideration was given to several jail cases.

There is nothing on the surface to indicate that the jury has any intention of proceeding further with the municipal investigation and it is likely to conclude its business in a hurry and adjourn sine die.

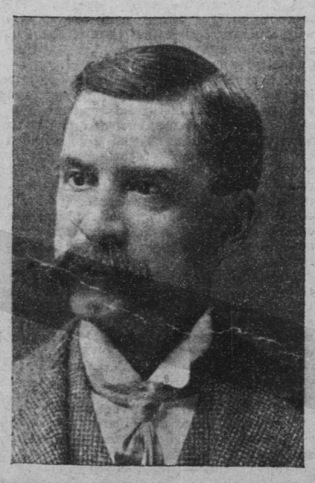

JUDGE W. J. KNEESHAM, PEMBINA, Recently elected Grand Master of the A. O. U. W. of North Dakota.

FROM CENTRAL HIGH

One Hundred and Fifty-four Students Are Graduated.

IT WAS A HAPPY COMMENCEMENT

Miss Mabel Hunt Takes The Journal Prize—The Gale Prize Winners.

Eighteen years ago, when Dr. Jordan began his connection with the public school system of Minneapolis, the total enrollment in the only high school was 174. Last evening at the Swedish tabernacle, almost that many young men and women were graduated from the Central high school, one of the four in the city's system. Diplomas were given to 154. Like its predecessors, the class was composed of bright-faced, intelligent and well-dressed young people. Their commencement exercises were of much interest and were marked by probably more than ordinary originality. Each speaker was very liberally applauded, and the presentation of the diplomas was accompanied by applause, the prize-winners and the football heroes naturally garnering the lion's share.

The attendance was immense, and the presence of a squad of police was necessary in handling the hundreds who craved admission. It is said that as many were turned away as were able to gain admission.

Miss Mabel Augustine.

Particularly interesting to the friends of the Central was the violin playing of Mabel Maude Augustine and an original piano composition dedicated to the class of 1901 by Ethel G. Palmer. No less interesting were the other events on the program, the piano number by Miss Irene Wood, who played a Chopin composition; the vocal solo by Miss Eleanor Skinner, and the salutatory and essay on "Growth," by Miss Winifred Thompson, and Miss Susie Kohen's essay on "The Hebrew Prometheus." There were but three in the contest for the S. C. Gale prize for oratory, as follows:

"The Knight of the Twentieth Century," by Milo D. Webster; "An Original Story—The Minstrel," by Frederic C. Calhoun, and "The Path of Duty Is the Way to Glory," by Benjamin Heuston.

Miss Hunt, Valedictorian.

Miss Mabel Hunt, the valedictorian, made a heartfelt little address at the conclusion of her oration on the improvement in educational institutions. She thanked the board of education, Dr. Jordan, Principal Greer, the teachers and the citizens of Minneapolis, and, in bidding farewell to her classmates, urged them to always bear in mind the class motto, "Semper Surgens, Semper Progrediens."

Miss Hunt, at the close of her valedictory, was presented with The Journal prize awarded to each high school of the city every year to the member of the graduating class having the highest average for general excellence.

The Journal Prize.

In presenting the prize, which is a handsome gold medal, Judge H. D. Dickinson, who is himself a graduate of the Central school placed the audience in a good humor by recalling the press dispatch about the woman who had taken a vow never to speak until her sex were allowed to vote. The politicians and those who control legislation would have released her in twenty-four hours had they been present at the exercises and heard how well the members of the sex could speak. He felt it a high compliment to be selected to present the prize, and the pleasure was enhanced from the fact that he was an alumnus of the school. Sixteen or seventeen years ago, when he attended the old school, the pupils had the same ambitions and aims and were probably just as bright, but they did not have the same advantages as the school system has grown and developed until now the graduates went out better equipped for life's struggle than in his day.

Then he told the story of the callow young man who insisted on arguing the Darwinian theory with a learned bishop and finally declared that he could not see what difference it would make even if his grandfather had been an ape. The bishop could not either but ventured to remark that it might have made some difference to the young man's grandmother.

The influence of the press is but little below that of the schools. A press which teaches morals, which attacks corruption and venality in whatever guise or wherever it may be found, is of great force for good in the community. At the head of this class stands the Minneapolis Journal.

The sentiment was generously applauded all over the auditorium. A short explanation of the significance of the medal was given and it was then handed to Miss Mabel Hunt. Judge Dickinson congratulating her on behalf of The Journal and the large audience, wishing her continued honors in her career.

The Gale Prize.

Former Governor John Lind, who, with Professor W. W. Hobbs of the North Side high school, and George B. Aiton, state inspector of schools, judged the Gale oratorical contest, presented the Gale prizes, as follows: Milo D. Webster, first; Frederic C. Calhoun, second, and Benjamin Heuston, third. Mr. Lind simply expressed the hope that the orators would become as renowned as the football players of the Central high.

Instead of speaking to the graduates, Dr. C. M. Jordan, the superintendent of schools, addressed the audience, calling attention to the unfortunate lack of means which compelled 1,800 pupils to attend school for half sessions only and compels 3,500 more to go to school in basements, vacant stores and other makeshift places. The board must be supplied with more funds or the schools must suffer. He called attention to the fact that in the last eighteen years the school attendance had increased eighteen-fold, while the city had grown only about fourfold. The closing act of the evening was the presentation of the diplomas.

The members of the class of 1901 are as follows:

The Graduates.

LATIN COURSE.

Adams, Bessie C.	Aldrich, Harry.
Browne, Isabelle V.	Clark, Edna J.
Cochran, Elizabeth L.	Crounse, Ella Dix.
Cox, Elizabeth L.	Currie, E. Elizabethe.
Davenport, Murray T.	Dennis, Mae Florence.
Dougan, Henry K.	Edwards, John Paul.
Erickson, Annie E.	Everett, Elsie N.
Fairchild, Frederick.	Fairchild, Kate K.
Fish, Helen Jennings.	Fisher, Aimee W.
Frary, Francis C.	Gerrish, Harry Eldon.
Gunckel, Kathleen E.	Harding, Rowena W.
Harris, Katharine.	Harvey, Bessie G.
Heuston, Bertha W.	Howry, Robert Root.
Keller, Orrin E. M.	Hunt, Lillian Mabel.
Klein, Edith Mabelle.	Kennedy, Helene.
Lagerstrom, A. T.	Knight, Helen B.
Maclean, Mary L.	Lauderdale, Mildred.
McDonald, Mabel H.	McChesney, Howard.
Meyer, Ettie L.	McWilliams, Mabel M.
Moore, Edith.	Miller, Fannie Harris.
Murphy, Vincent D. P.	Moore, Florence M.
Olander, Helza E.	Northrop, Louie H.
Puffer, Howard A.	Palmer, Ethel Gillette.
Rank, Minnie Louise.	Radcliffe, Grace Irene.
Rolph, William H.	Richmond, Helen I.
Small, Horace Leete.	Skinner, Eleanor.
Stirling, Ida T.	Stene, Isabelle C.
Thayer, Ralph M.	Tann, Mira J.
Tondel, Mandel G.	Thompson, Arthur H.
Waddington, Florence.	Watson, Raymond A.
Weiskopf, Robert G.	Webster, Mile De L.
Wheeler, Walter H.	Williams, Lillian Mae.
Wingate, Ethel Mary.	Works, Bernice.

LITERARY COURSE.

Augustine, Mabel M.	Perlson, Belle Ruth.
Bell, Kate Albee.	Pindell, Olive Bayard.
Boardman Donald T.	Poucher, Pansy Pierce.
Augustine, Mabel M.	Rospke, Laura May.
Brooks, Jessie	Snook, Florence E.
Burke, Roy L.	Sundblad, Josephine.
Calhoun, Frederic D.	Thompson, Winifred.
Douglass, George R.	Wood, Mabel Congdon.
Foley, George A.	Gardiner, Herbert M.
Beck, Blanche	Goodrich, Louis
Bromley, George Z.	Harris, Sigmund.
Buchanan, Kate W.	Heilpern, Stephanie M.
Burnett, Agnes McE.	Holliday, Myrta L.
Cassidy, Louise V.	Kidder, Ardell Brosia.
Ericson, Edna J.	Kinnard, Bertha Clay.
Frank, Slyvia Stern.	Lenox, John Rawson.
Freeman, Rupert L.	Lucas, Georgia F.
Garrettson, Kate.	Moir, William W.
Hamley, Amy.	Palmen, Emma P.
Healey, Bessie Olivia.	Paulson, Mary Helene.
Hobart, Walter Beal	Pindell, Katherine C.
Hyser, Louise Emma.	Plummer, Bessie T.
King, Alice Susan.	Ricker, Max Wilcox.
Kohen, Susie.	*Stacy, Alice Caroline.
Litchfield, John T.	Speedy, Eleanor Mary.
Mills, Abby