Waltham Watches.

"In records that defy the tooth of time."

"The Perfected American Watch," an illustrated book of interesting information about watches, will be sent free upon request.

American Waltham Watch Company, Waltham, Mass.

You've Tried the Rest—Now Get the Best, and give KLEANSALL a thorough test

A Modern Soap for Modern People.

Pure and delightful alike for general housework and bath. Recommended by the very best physicians. Grocers sell it. Send for booklet.

American Soap and Chemical Co., Minneapolis, Minn.

WHEN YOU FIND

Your watch running wrong it is time to have it looked after by experienced workmen.

AT HUDSON'S

You are certain of the best work at the lowest cost. We find every day watches ruined by inexperienced and half-priced workmen, who do harm to a watch that can never be remedied. Also see the fine stock of watches at reasonable prices at

519 NICOLLET AV.

CLEAR COMPLEXION, LOVELY SATIN SKIN

Add attraction and fascination to one's presence that nothing else can. All skin afflictions, windburn, sunburn, tan-freckles, heat, blotches, rash, redness, all irritation disappear like dew before the morning's sun, applying the exquisite beautifiers: Satin Skin Cream and Powder.

Free sample from Albert F. Wood, Mfr., Detroit, Mich.

WON'T JOIN MILITIA

Pressmen Resolve to Hold Themselves Aloof.

Washington, June 18.—It was decided at to-day's session of the National Printing Pressmen's association convention that the pressmen shall not hereafter join any state national guard organization on the ground that they do not believe in utilizing that power in strikes, and that they have no sympathy with state interference in labor troubles.

For the Sleepless

Horsford's Acid Phosphate

Just before retiring, half a teaspoon in half a glass of water, soothes and rests the nerves, nourishes and invigorates the body, and induces quiet and restful sleep.

A Tonic and Nerve Food.

The genuine bears the name "Horsford's" on label.

C. S. Brackett

New Potatoes	Per peck	30c
New Peas	Per peck	13c
Cauliflower	Home grown, per head	10c
Asparagus	Large bunches	5c
Cucumbers	Each, only	5c
Turnips	4 bunches for	5c
Beets	per bunch	4c
Pineapples	Floridas, per doz	$1.50
Bananas	per doz	15c
Apricots	per basket	45c
Peaches	per doz 15c, ½ bushel boxes	85c
Gooseberries	per qt	10c
Butter	Valley Creamery, 5 lb. jars	$1.05
Lard	Kettle rendered, per lb	10c
Olives	Large Queens, per quart	25c
Rolled Oats	10 lbs. for	19c
Corn Meal	10-lb. sacks	11c
Hominy	Coarse, 8 lbs. for	10c
Soap	Kirk's Satinet, 10 bars for	24c
Cocoanut	Shredded, per lb	14c
Corn Starch	One-pound package	3½c
Malt Extract	Schlitz, a spring tonic, per dozen	$1.50
Ginger Ale	Genuine Belfast, per doz	$1.40
Scotch Ale	McEwan's, regular $2.25, per doz	$1.90

CLUBS AND CHARITIES

Club Calendar.

WEDNESDAY—

Woman's Home Missionary Society of Westminster church, chapel, 3 p. m.

THE FIRST VACATION SCHOOL

The Improvement League Will Open It Next Week.

The first vacation school in Minneapolis will be formally opened Wednesday, June 26, in the Franklin school building. The vacation school has been a pet project with philanthropic people in Minneapolis for some time, and it is largely through the efforts of the Mothers' Club of Unity settlement that it has become a reality. The mothers promised to pay the expenses of the first month, and with this assistance the Improvement League felt that the work might be started. At the Franklin school manual training and industrial work will be taught from 8:45 until 12 o'clock the five school mornings a week. Mr. Garvey of the Central high school will have charge of the manual training, and Miss Standish has been outlining the sewing, rug making and basketry. The playground will be under the supervision of Miss Knowlton, and will be open from 8:45 until 11:45, when the children will be encouraged to go home to help their mothers with the noon meal. The hours for the playground in the afternoon are from 2 until 5, and on Saturday from 2 until 4 o'clock. A second playground will be opened at the Clay school under the supervision of Miss Ellis, and two days in the week the children will receive instruction in industrial work.

The grounds will be provided with swings, teter boards, croquet and games which may be played in the pavilion. The lumber for the pavilion at the Clay grounds was generously donated by the Bovey & De Laittre and the Shevlin-Carpenter companies.

The program Wednesday will be of an informal nature and the different organizations interested will take part. The Colonial chapter, D. A. R., has given the Franklin vacation school a flagstaff and flag, and the formal presentation will be made. The children will give the flag salute and sing patriotic songs. The Mothers' Club of Unity House, the playground committee of the Improvement League, park board, board of education, D. A. R., and supervisors of the public schools, will all be represented, and Dr. Jordan will speak.

Out-of-Town Clubs.

The XIXth Century club of Devils Lake will continue its library work. The club has a balance of $200 on hand at the close of the year and has doubled its membership. The third Thursday of each month, from June to September, will be known as "Musical and Poet Day," and appropriate programs will be given. The club has given $30 to assist the federation pay the expenses of Woman's Day at the Chautauqua. Thursday the social session for the month will be held with Mrs. T. Thorson.

The Chauncey Depew club of Des Moines has elected Mrs. Fletcher Howard president for the third year. Mrs. L. K. Wynn was re-elected secretary and treasurer and Mrs. Howard was chosen reporter for another term. The park commissioners of Des Moines have turned the children's playgrounds over to the club and one member will take charge of the playground each day.

The Anoka Study club will have the following officers the coming year: President, Mrs. C. W. Lenfest; vice-president, Miss Janet Irvin; secretary, Mrs. B. B. Benedict; treasurer, Mrs. M. A. Rogers; Mrs. A. E. Giddings, leader of political science; Mrs. B. B. Benedict, leader of domestic science; Mrs. Clark, art and literature. The following standing committees were chosen: Executive, Mrs. Giddings, chairman; Mmes. Lee, Edgarton, Clark, La Plant, Miss Irvin. Press—Mrs. Sharkey. Club Courtesy—Mmes. Owens, Ella Thurston, Rogers.

The Current News club of New Ulm recently gave a social, the proceeds of which went to pay the expenses of the public reading-room.

The Woman's club of Sleepy Eye has elected the following officers for the year: Mrs. C. D. Griffith, president; Mrs. W. R. Hodges, Mrs. R. C. Smith, vice-presidents; Mrs. H. G. Hays, secretary; Mrs. F. C. Thompson, financial secretary; Mrs. G. M. Gress, treasurer.

POOR APPETITE

means disordered digestion, and if not promptly attended to will develop into chronic dyspepsia. Hostetter's Stomach Bitters will improve the appetite by strengthening the stomach, and cure **indigestion, constipation, general debility, nervousness, sleeplessness,** and all disorders arising from an impaired digestion. If you have any of these troubles, don't fail to try it once. Our **private revenue stamp** covers the neck of the bottle.

The Best of all Tonics. HOSTETTER'S STOMACH BITTERS

A BEAUTIFUL WOMAN is often distressed by Gray or badly Bleached Hair.

Imperial Hair Regenerator

will remedy this. Any shade from Black to the lightest Ash Blonde produced. Colors are durable. Easily applied. Absolutely harmless. Sample of hair colored free. Correspondence confidential.

IMPERIAL CHEMICAL MFG. CO. 135 W. 23d St., New York.

Sold by Hoffin-Thompson Drug Co., 101 S. Wash. Applied S. R. Hegener, 207 Nicollet.

In Social Circles

An interesting wedding took place at high noon to-day at the Holmes hotel, when Miss Cora Alma Seiter and Dr. Robert Royer Stoner were married. The bride is the daughter of Mrs. A. Seiter of Winthrop and the bridegroom is the mayor of that city, as well as one of the prominent physicians. The service was read by Rev. Frederick T. Webb in the presence of a small group of relatives. Miss Lulu Seiter of Winthrop was her sister's maid of honor. She wore blue silk organdie trimmed with cream lace and carried pink sweet peas. The bride's gown was of cream cluny lace. The skirt was finished with narrow plaited flounces of liberty silk and the bodice had a vest and stock of liberty silk with a bolero of the lace. The girdle was of white satin ribbon. She wore bride roses in her hair and carried a great cluster of the flowers. Mrs. Seiter wore a handsome gown of black lace and liberty silk, with vest of yellow. Dr. C. H. Kohler was best man. The service was followed by a wedding breakfast in the ordinary and the table was decorated with pink peonies. Covers were laid for ten and the guests included the bride's aunt, Mrs. Fred Johnson of New Ulm, and Mr. and Mrs. George Scheman of Winthrop. Dr. Stoner and his bride returned to Winthrop on the afternoon train. Mrs. Stoner's going-away gown was of blue with a hat to match.

Miss Mynn Stoddard and Miss Alberta Fisher entertained twenty young women this afternoon at the home of Miss Stoddard in honor of Miss Belle Rolston. The affair was a handkerchief shower, and the guests were a group of the musical friends of the bride-elect. The decorations were in green and white, with a profusion of flowers and ferns.

The marriage of Miss Anna Murray, daughter of Mrs. W. J. Murray, and George Flynn of Winona will take place to-morrow morning in the cathedral in St. Paul. Mr. and Mrs. Flynn will reside in the Woonsocket apartments. Mr. Flynn is assistant chief clerk of the railway mail service, with his office in the federal building, Minneapolis.

Mr. and Mrs. Peter P. Frick of Northfield, Minn., have issued invitations for the marriage of their daughter, Miss Martha Frick, and Joseph M. Paul of Minneapolis. The ceremony will take place in St. Dominic's Catholic church at 10 o'clock Tuesday morning, June 25, and will be followed by a 12 o'clock wedding breakfast.

Miss Florence Edna Richardson and James Cullen Mulvey will be married Wednesday evening, June 26, at the home of the bride's mother, Mrs. Sarah A. Richardson, 11 E Twenty-seventh street.

The members of the Wheeler-Boyd wedding party were entertained last evening at the home of Mr. and Mrs. Edwin R. Williams, 526 Eighth avenue SE. The parlors and hall were festooned with branches of oak leaves, and sprays of asparagus vines were gracefully twined about the chandeliers. In the dining-room, bunches of La France roses made an effective center decoration for each table, and dainty name cards bearing a summer girl done in water colors, marked the place of each guest. This was the last of a series of entertainments given for Miss Wheeler and her party, as the wedding takes place to-morrow evening at the First Congregational church, at 8:30 o'clock.

The engagement of Miss Lena Gertrude Whitten and John McBrady of Chicago is announced. Miss Whitten was graduated from the university with the class of '99.

A delightful affair of last evening was the reception given by the Philathea class of young women in the parlors of the First Baptist church for Miss Edna Gaston and Maxil Robb, who will be married to-morrow evening. The rooms were decorated with pink and white peonies. The guests were received by Mrs. T. K. Gray, teacher of the class; Miss Annabel White, president of the class, and the Misses Clara Noble, Annie McDermid, Howell and Vadnais. Miss Gaston and Mr. Robb were showered from rice which fell from a ball of peonies suspended from the chandelier. A wheelbarrow, decorated with flowers, in which Master Carl Bergren rode as Cupid, was brought in and the load of gifts was distributed to the bridal couple. Miss Ethelyn Miller played and Miss Harriet Wales sang. Frappe was served by Miss Noble. There were about seventy-five guests.

A quiet wedding took place Saturday afternoon, when Miss Maude Virgie Bradley, daughter of Mr. and Mrs. D. M. Bradley, and Vernon Bean were married. The service was read by Rev. Frederick T. Webb and was followed by a wedding dinner at the home of Mr. and Mrs. Bradley.

Mr. and Mrs. Milan Sleeper of 2213 Seventeenth avenue S, entertained about twenty-five guests Saturday evening in honor of the twentieth anniversary of their marriage. During the evening Mrs. May Lee Blye gave several recitations and music was furnished by the Misses Williams, Garrett and Sleeper. Dainty refreshments were served.

The wedding of Miss Amelia May Schoepf and John R. May will take place at 8 o'clock to-morrow evening at the bride's home, 3224 Ninth avenue S. On account of the recent death of the bride's mother the wedding will be very quiet, only relatives of the families will be present.

Miss Ora D. Clem, daughter of Mr. and Mrs. D. L. P. Clem, and Elmer M. Webster, were married Thursday evening at the home of the bride's parents in South Bend, Ind. Mr. Webster formerly resided in Minneapolis and has many friends who will be interested in his wedding. Arthur Blackburn was best man and Miss Ethel Webster was maid of honor. Miss Webster wore pink mull and carried pink carnations. The bride wore white Swiss with lace trimmings and carried bride roses. Little Harold Blackburn was ring-bearer. The service was read by Rev. P. J. Rice. Mr. and Mrs. Webster went at once to their new home in South Bend.

Personal and Social.

Mrs. Ida Kranz has gone to Appleton, Minn.

Mrs. Carrie Knox is home from Lake City, Minn.

Dr. Martha G. Ripley is home from Yellowstone park.

Mrs. H. T. Truesdale has gone to Seattle to remain a month or two.

Miss Helen Hilliker left last evening for an extended visit in Evanston, Ill.

William Woodcock sailed Saturday on the Cunarder Campania for England.

Mrs. B. A. Lee has returned from New York, where she spent the winter.

The Christian Endeavor Society of the Chicago Avenue Baptist church will give an ice cream social on the lawn of Mrs. H. B. Cramer, 3202 Park avenue, this evening.

Mrs. J. A. Brush is spending the summer with her parents, in Detroit, Mich.

Mrs. Adlai E. Stevenson and Miss Stevenson were at the West Hotel yesterday.

Mrs. Guilbert, of Racine, is visiting Mr. and Mrs. Frank W. Guilbert, of the Waldorf.

The West Minneapolis Turners' Damen Verine will picnic at Minnehaha Falls, Thursday.

Dr. and Mrs. F. J. Wulling are home from a river trip to St. Louis on the steamer Quincy.

Miss Carrie Tomlinson will spend the week with Miss Katherine Hewson, 2444 Garfield avenue S.

Frederick Fenton, of Austin, Minn., is the guest of his brother, Charles Fenton, 13½ Fifth street NE.

Mrs. George C. Main of 1568 Hennepin avenue has returned from a two months' visit in San Francisco.

Mrs. D. Edmund Smith has returned from Winona and is the guest of Mrs. J. C. Faries, 2409 Bryant avenue S.

The Lake and City Club will meet with Mrs. L. C. Oulmonn, 2732 Second avenue S, to-morrow afternoon.

Mrs. W. I. Alcott of Minnesota Lake is visiting her mother, Mrs. Eva C. Tuggart, 1701 Fourth avenue S.

Miss Ada Christianson, of Montevideo, Minn., will be the guest this week of Mrs. D. G. Tylor, 3202 Cedar avenue.

U. S. Grant circle will give a cinch party Thursday afternoon at the home of Mrs. McCartney, 2924 Elliot avenue S.

Mrs. E. E. Jesmer and daughter, Ferol, of Gladstone, Mich., are visiting Mr. and Mrs. A. Glenn, of 1213 Fifth street S.

Mrs. Park, of Owatonna; Mrs. Redding, of Windom, and Miss Lambie, of Plainview, have been visiting Mrs. Agnes Barnes.

Mr. and Mrs. Robert W. Sherman, of West Union, Iowa, were guests last week of Mr. and Mrs. A. C. Grieg, of Ridgewood avenue.

Miss Agnes Barnes, of the Arlington flats, who has been visiting in New Richmond, Wis., the past week, has returned home.

The Ladies' Aid Society of Holy Trinity Episcopal church will give an ice cream social on the rectory lawn, Thursday evening.

Miss Ruth Merritt, who has been visiting her cousin, Miss Alice Lambie, of the Arlington flats, has returned to her home in St. Peter.

Mr. and Mrs. Charles A. Cornman left last evening for the Buffalo exposition. From there they go to the Jersey coast and Pennsylvania for the summer.

Charles B. Calvert and son of Detroit, Mich., are at the Nicollet for a few days, awaiting the arrival of Mrs. Calvert, who is expected from California.

Ice cream and cake will be served this evening by the ladies of the House of Faith Presbyterian church, on the church lawn, Broadway and Jefferson street NE.

Richard P. Woodworth, E. A. Purdy and H. V. Mercer leave to-day for Webster City, Iowa, to attend the marriage of Harry P. Goddard, which takes place to-morrow.

Minneapolis people at New York hotels are: Victoria: J. D. Moore, Mrs. J. H. Warnecke; Astor, C. Rasmussen; Manhattan, Mrs. A. Pallsburg. St. Paul—Manhattan, Mr. and Mrs. J. H. Field, G. K. Mellen; Sturtevant, H. Fitch; Continental, T. S. Murray; Murray Hill, Mr. and Mrs. A. P. Warner; Hoffman, E. T. Weldon.

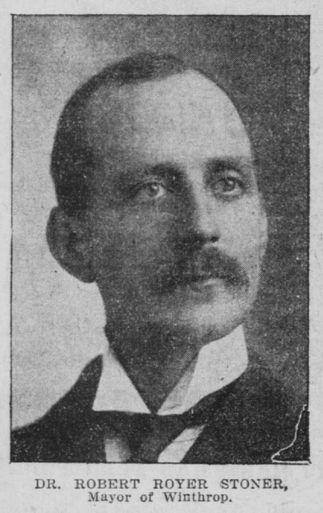

DR. ROBERT ROYER STONER, Mayor of Winthrop.

MISS CORA ALMA SEITER.

DR. STONER AND MISS SEITER WERE MARRIED TODAY AT THE HOLMES HOTEL

A group of twenty young people met on Saturday at the home of Mrs. Miller, on Logan avenue N, and formed a club. The club was given the Indian name, Zimbere Zinta.

Minneapolis people at New York hotels are: Albert, T. A. Burke; Murray Hill, J. S. McConnell, A. E. Merrill; Grand Union, N. J. Nelson, L. M. Rand; Herald Square, S. Brooks, P. R. Brooks, R. L. Evans; Marlboro, W. E. Wines; Imperial, P. E. Potter, E. H. Crooker; Normandie, Mr. and Mrs. C. G. Root; Broadway, T. F. Jeffrey; Holland, E. H. George. St. Paul: Imperial, A. H. Warren; Astor, J. C. Stout, F. A. Thompson; Murray Hill, Mr. and Mrs. J. Caulfield; Morton, E. Krudeley. Winona: Arlington, Mr. and Mrs. F. Youmans.

Dr. Charles J. Spratt, of Clifton avenue, has been in the east for the past week, attending the gradutaion of his son, Charles N. Spratt, at Johns Hopkins university. Dr. Spratt, Jr., has been appointed house surgeon at Johns Hopkins hospital, which position he takes in September, after a summer spent with his father, in Minneapolis. They return home the last of this week, after visiting Philadelphia as guests of the famous Dr. Risley; New York and Buffalo. Dr. Spratt may well be proud of his son, whose university life of eight years has always reflected credit on the young man. He finishes at Hopkins with high honors.

Club Notes.

Flag day was observed by Appomattox post and corps, Friday evening, with an entertainment. The program included talks by Commander Banker and Colonel Evans, music and a reading by Mrs. Allen. Refreshments were served.

The report of the annual meeting of the Woman's Board of Home Missions will be given to-morrow afternoon, at a meeting of the Woman's Home Missionary Society of Westminster church, which will be held in the chapel at 3 p. m.

The Ladies' Aid Society of Tuttle church will meet Thursday afternoon, at the home of Mrs. F. H. Aldrich, 318 W Lake street.

The reading-room of the Ishwara Theosophical Society will be open every Wednesday afternoon from 2:30 until 5:30 o'clock. All who are interested in theosophical subjects are invited to come and use the library at room 603, Lumber Exchange.

The Eighth Ward W. C. T. U. will attend the Frances Neal W. C. T. U. picnic and hold a business meeting Friday afternoon, between 3 and 4 o'clock, at Minnehaha Falls.

Suffrage Work in Sioux City.

The Sioux City Political Equality club is arranging a debate between prominent suffrage and anti-suffrage speakers. This was to have been one of the features of the national convention in Minneapolis, and Rev. Anna Shaw announced herself ready to meet any and all anti-suffrage speakers, but none accepted the challenge. The Sioux City debate will take place in March.

A new feature of the work this year in Sioux City will be a junior society along the line planned by Mrs. Carrie Chapman Catt, and both young men and young women will be interested. It has been suggested that all of the clubs form a federation in Sioux City for the purpose of undertaking local improvements.

Mr. and Mrs. George E. De Forest and son, and Mrs. L. S. Dix are at the Muckey farm, upper Lake Minnetonka, for the summer.

Loss of Appetite is commonly gradual: one dish after another is set aside. It is one of the first indications that the system is running down, and there is nothing else so good for it as Hood's Sarsaparilla—the best of all tonics.

Tornadoes and wind storms are very prevalent at this time of the year. Insure your property against damage with Chas. J. Hedwall, 103 Phoenix Bldg. Rates, 50c a hundred for 3 years.

If you need a servant use Journal wants.

Beautiful Coney Island.

This very popular resort is now open, and trains for Waconia will leave M. & St. L. depot at 9:50 every Sunday morning, returning trains leave Waconia 7:30 p. m.

Telephone your wants to No. 9, either line. You will be told the price and you can send the money.

It lessens defects, intensifies attractiveness. These and more merits are incorporated in Satin-Skin Powder. Olson's.

For 30 Days we will sell Corrugated Iron Roofing at $2.65 per square in lots of 5 squares or more and less than 5 square orders $2.70. This price includes 1 lb. nails and 1 lb. of paint with each square. This is less than present mill price. The mill shipped us several cars in excess of what we ordered and to reduce our stock we make this price. It is all fresh new stock, 28 gauge, 2½-inch corrugations, in 8 and 10-foot lengths. Width of sheets, 26 inches. We reserve the right to limit the amount to each customer. Order at once and obtain this low price. T. S. 7041. Painted, for less than 5 squares, net $2.70
T. S. 7043. Painted, for 5 squares or more, net 2.65

Prices on other siding: Painted brick, $2.80; painted beaded, $2.80; roll and cap, $3.15; standing seam, $2.95; galvanized, $1.50 per square more. Send for complete price list. Send for free samples of building papers.

T. M. ROBERTS' SUPPLY HOUSE, - - - - MINNEAPOLIS, MINNESOTA.

Established 1882.

The Plymouth

The largest and most reliable clothing business.

Summer clothes ...for... Youths, boys and children.

Here are several items that offer economy to parents of hearty boys. It costs but little to keep the youngsters looking well in vacation time:

Boys' $5 Russian Blouse, Sailor and Vestee Suits, sizes 2½ to 12, in serges and cheviots; to-morrow, $2.50.

Boys' double-breasted Suits, sizes 8 to 16 years, in the finest worsteds, tweeds and cheviots; this includes all suits up to $10, blues and blacks excepted, tomorrow $4.50.

Boys' Washable Sailor Suits in crash and check patterns, white pique embroidered and a great variety of other neat patterns, prices $1, $1.50 and $2.

Boys' and Children's Blouse Waists with large sailor collar, all the new spring styles, sizes 3 to 8 years, our $2 values at 75c.

Boys' Alpaca Coats, sizes 10 to 18 years, broken lots, 50c.

Youths' long pants Suits, our $10 and $12 values, in fine all wool fabrics, broken lots and sizes, tomorrow $5.

The Celebrated Star Blouse for boys—our $2 line, you know what they are, the latest styles; only two to a customer, tomorrow 50c.

Boys' Balbriggan Underwear, broken sizes, $1 and 75c kind, special 25c.

Boys' 50c Wash Pants, sizes 3 to 16 years, all colors, tomorrow only 25c.

Boys' Wash Suits, broken lots and sizes, 2-piece Vestee and Sailor; $3 values, tomorrow, $1.

The Plymouth Clothing House, Sixth and Nicollet.

LAKE MINNETONKA

Mr. and Mrs. L. E. Storms, Mr. and Mrs. H. A. Child and Stephen A. Rice were guests of Mr. and Mrs. F. T. Fox, Mr. and Mrs. J. A. Stone and Mr. and Mrs. R. G. Brown of Summerville at a dinner in honor of Mr. Stone's birthday. In the afternoon an excursion was given to the upper lake on the steamer Fannie L.

The chess-players will hold a national tournament, lasting one week, in August. The Sampson house will be headquarters. Twenty states will be represented. The Excelsior players are making elaborate preparations for the entertainment of the visitors.

Miss Bssie Lyon entertained high school friends at luncheon at her summer home at Summerville Friday. The guests were the Misses Ethel Stratton, Anne Ueland, Kathrine Brucholz, Alma Hansen and Frances Ball.

Mr. and Mrs. L. H. Norwood will spend the coming week at Well-Come Inn, Excelsior.

Mrs. J. B. Oughletree will be at Well-Come Inn after July 1 for the season.

Mr. and Mrs. H. A. Fillmore will come out for the season next week. They will be guests of Well-Come Inn.

Mr. and Mrs. A. E. Eichhorn were the guests over Sunday of Mr. and Mrs. E. D. Ortman of Linwood.

Mr. and Mrs. Boyd and little daughter spent Sunday at Linwood, the guests of Mr. and Mrs. Arthur Stremel.

Miss Edna Brown spent Sunday at Linwood with her sister, Mrs. M. J. Trevor.

Arthur Thompson was the guest of Roy Thompson at Chetolah cottage over Sunday.

Mr. and Mrs. J. C. Potts will arrive at Well-Come Inn next Sunday.

Walter Stremel of Minneapolis spent Sunday at Linwood with his brother, Arthur Stremel.

Miss Georgie Crane of Sheldon, Iowa, was the guest of Mrs. Charles Elliott Thompson at Chetolah cottage the past week.

Miss Ellen Helmen of Minneapolis is spending two weeks at Linwood, the guets of Mrs. H. S. Thompson.

Mrs. R. A. Wheeler spent several days the past week with her daughter, Mrs. Charles Elliott Thompson, at Chetolah cottage. Mrs. Thompson returned to the city with her mother, who left to-day to join Mr. Wheeler in their new home in San Francisco.

E. E. Peterson was the guest of H. S. Johnson of Linwood over Sunday.

Julius Meyer is spending a few days at Linwood.

Will Buchanan, Ned Covell and Miss Mabel Caldwell were guests of Mr. and Mrs. Frank Meyer of Linwood over Sunday.

Mr. and Mrs William Putnam and family have taken one of the Russell cottages at Linwood and are out for the season.

Edward Cripper of Ortonville was entertained by Mr. and Mrs. E. J. Harper of Summerville Sunday.

Mr. and Mrs. W. S. Willyard and son Clyde and Ed Pickett were the guests of Mr. and Mrs. R. C. Lyon of Summerville over Sunday.

John Saylor of Wellington, Kan., spent Saturday and Sunday with his nephew, H. W. Benton, of Summerville.

George Webster of Minneapolis spent Saturday at Summerville, the guest of Fred Williams.

Dr. R. E. Cutts of Minneapolis was a guest at the Sampson-Kerridge cottage over Sunday.

James Robb is spending a few days at Cottagewood, the guest of T. A. Sammis, Jr.

The Misses Emma and Louise Wetstein of Minneapolis were guests of Mr. and Mrs. J. Robitshek of Cottagewood.

Mr. and Mrs. C. M. Beltz of Minneapolis were the guests of Mr. and Mrs. O. E. Beltz at Hotel Cottagewood over Sunday.

Adolph Walstad of Minneapolis was a guest at the Robitshek cottage over Sunday.

Wilbur F. Decker, Lyall Decker and Miss Dorothy Decker are at the Hotel Cottagewood for a few weeks.

F. W. Woodcock and Miss Gertrude Woodcock spent Sunday at Hotel Cottagewood.

Miss Elizebeth Kasson was the guest of Miss E. E. Hall at Hotel Cottagewood several days the past week.

Mrs. J. W. Meachum of Milwaukee and Mrs. J. T. Hayden of Minneapolis were guests at Hotel Cottagewood the past week.

Isaac Weil spent Sunday with his family at Hotel Cottagewood.

M. J. Ginter was the guest of Mr. and Mrs. O. E. Beltz at Hotel Cottagewood.

Mrs. W. F. Thayer of Minneapolis and the Misses Niles of Boston, Mass., were guests at Hotel Cottagewood Monday.

Mrs. J. M. Powers of Minneapolis spent Sunday at Well-Come Inn, the guest of Mrs. P. G. Godley.

Recent arrivals at Hotel St. Louis are: H. L. Booth, Miss Seaman, Miss Sillivan, James Pye, Mr. and Mrs. H. G. Fertig, H. Hoban, Miss Lyla Troger, W. J. Frazier, Miss Clara Shoop, Mr. and Mrs. George R. Deshon, Mr. and Mrs. J. P. Smith, Mr. and Mrs. Wm. Rennison, J. C. Linton, E. W. Cole, J. E. Apson, Mr. and Mrs. W. J. Van Ankler, M. J. Ginter, D. W. Ahern, G. L. Chase, Miss Neary, Mae Malton, W. H. Treufson, Minneapolis; H. W. Lansing, Lincoln, Neb.; Henry Barickita, Cleveland, Ohio; Mr. and Mrs. Dolphe Carpenter, Greeley, Col.; W. M. Hamsholder, S. B. Andred, Clarlton, Iowa; G. A. Scharfe, Cincinnati, Ohio; Mr. and Mrs. John J. Seymond, Charles G. French, Mr. and Mrs. A. Murdock, St. Paul; Miss J. Wilson, Mrs. Henry Adams, Mr. and Mrs. M. F. Obendorf, Chicago; D. V. Fredenberg, G. B. Smith, Minnetonka Mills.

Dimples Not Pimples

Beauty is woman's birthright. It is not a question of youth, for every woman is young if she looks young. Everyone should use

Woodbury's Facial Soap

It removes pimples, blackheads and other blemishes from face, neck and hands, leaving the skin smooth firm and white.

Woodbury's Facial Cream cures chapped faces and hands.

Sold by dealers everywhere, 25 cts. each. Free booklet and sample cake of soap and tube of cream mailed for 5c stamps or coin.

Andrew Jergens & Co., Sole Agts, Dept. 33 Cincinnati, O.

FIGPRUNE

Made from the choicest fruits and grains grown in California.

The most wholesome and nutritious substitute for coffee and tea.

Delicious flavor.

BEST CEREAL COFFEE

54% Fruit 46% Grains

Free samples can be obtained of any grocer in the city. Ask for one.

Boil from 5 to 10 minutes only.

ALL GROCERS SELL Figprune Cereal.

To Prepare for a Feast
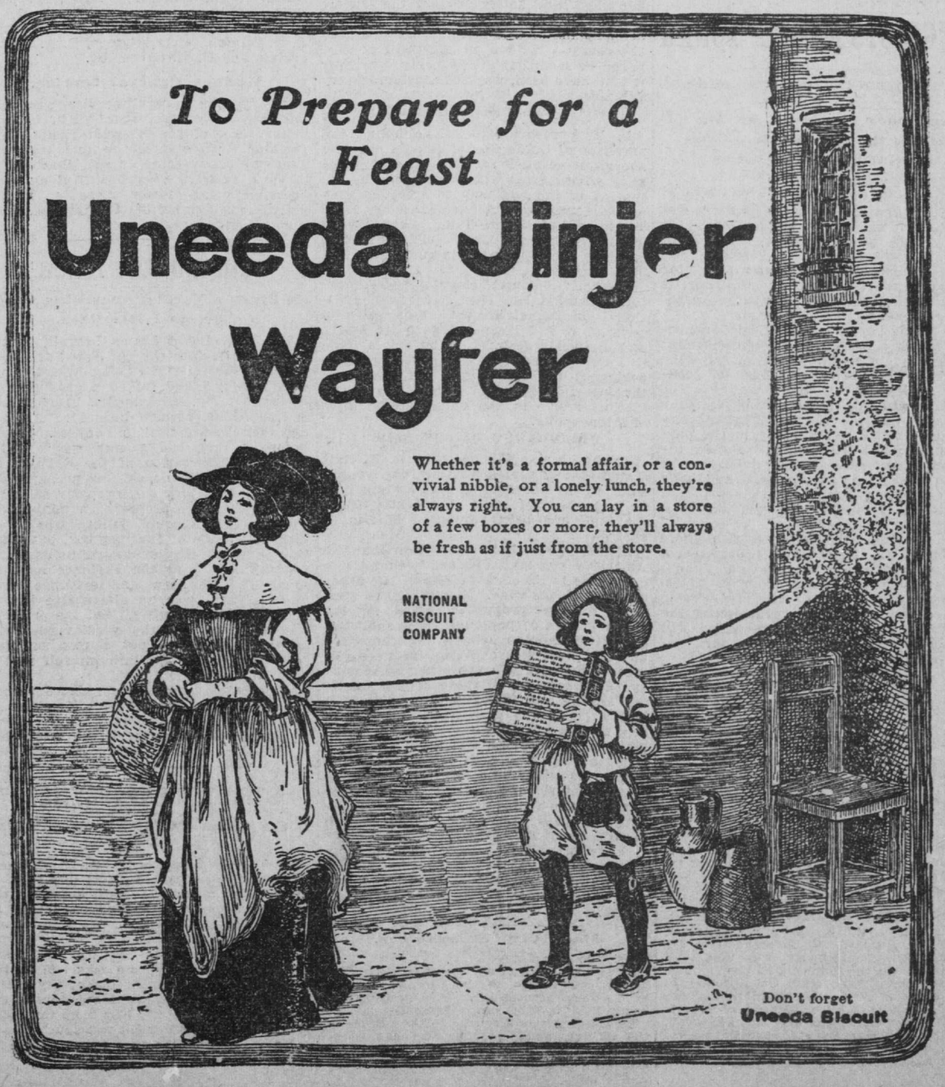
Uneeda Jinjer Wayfer