PRINCESS' ROMANCE

Victoria, Daughter of King Edward, to Be Married.

NAME OF FIANCE NOT REVEALED

Princess Credited With Original Ideas Touching the Marriage Relation.

New York Sun Special Service

Philadelphia, July 2.—The London correspondent of the North American cables:

I am assured that the people of England will soon rejoice at the formal announcement of the betrothal of Princess Victoria, daughter of King Edward and Queen Alexandra. Their majesties have long been anxious for the marriage of the princess and have not been slow in encouraging one after another of the eligible European princes who have sought her hand.

Princess Victoria, however, has never given encouragement to any of her royal suitors. English princesses have always married at an early age, and the reluctance of Victoria to enter into wedlock has been considered unaccountable. More than once there has been suspicion that her royal highness had given her heart to the keeping of some one not of the blood royal, but there has never been a confirmation of the suspicion. She has always been somewhat eccentric and original, in this respect resembling her aunt, the Princess Louise, whose mother, Queen Victoria, had no little trouble in breaking up her love affairs with a young clergyman.

Suitors for Victoria's hand were many before her grandmother died, and they have increased in number since her father ascended the throne.

It is now known that a betrothal has heretofore been prevented by the peculiar ideas of the marriage relation held by Princess Victoria. Another reason has also been advanced. The princess is said to be a victim of epilepsy, and she and her parents have been advised that marriage may bring the wished-for cure. The betrothal is expected to reveal a most romantic love story.

METEOR FELL LONG AGO

COMPOSED OF MAGNETIC IRON

Celestial Immigrant Is Dug Up Being Forty Feet Under Ground.

New York Sun Special Service

New York, July 2.—What seem to be fragments of a magnetic iron meteor, which may have descended to the earth centuries ago, have been discovered by some laborers who are excavating a cellar on Knickerbocker avenue at Cornelia street, Williamsburg. The discovery was made at a depth of forty feet, it being necessary to remove a hill thirty feet high before the sidewalk level was reached.

Upon reaching a ten-foot depth in the cellar excavation the men came upon the hard substance, and at first believed it nothing but rock. Its extraordinary weight, however, made them examine it more closely, and when they cut into a large piece of the matter they found the interior was a solid mass of iron ore beneath a surface several inches deep of hardened yellow clay.

The search was extended further, and the men came upon a perfectly formed ape's head and also a ram's head. All the matter was turned over to Frank Shell, the contractor, who will transfer the relics to some museum.

"It appears to me," said Mr. Shell, "that when this meteor fell, perhaps centuries ago, it struck the earth like a shower of hail stones would. That the pieces are ancient is evident from the hard yellow clay which surrounds each piece."

THREE-DAY CONVENTION

Badger Federation of Labor to Meet at West Superior.

Special to The Journal.

West Superior, Wis., July 2.—The annual meeting of the State Federation of Labor of Wisconsin will be held in this city commencing one week from to-day, and lasting Wednesday and Thursday. It is expected that there will be in the neighborhood of one hundred delegates in attendance.

It is probable that the question of what labor unions shall do in a political way will come before the meeting and be one of the most important questions. The idea is that laboring men shall unite and stay together on given propositions.

The first business meeting will be held Tuesday afternoon. In the evening the delegates will be given a banquet at Maryland hall. Wednesday evening there will be a big mass meeting at which several local and state labor speakers will take part.

GOING TO ALASKA

Distinguished Party Will Travel by Government Boat.

Special to The Journal.

Tacoma, Wash., July 2.—There is much local interest and secrecy here over a trip to Alaska to be made by the revenue cutter Perry, which was ordered to sail to-day. The cutter is to take north Senator W. A. Clark of Montana, Senator Stewart of Nevada, Senator John P. Jones of the democratic committee, Congressman Sulzer of New York, and seven other distinguished men whose names are kept secret. It will be provisioned for a thirty days' trip and there will be no ladies in the party. Captain W. A. Failing, commander of the cutter, is informed that the cruise will not extend beyond the southeastern Alaska ports.

Dr. Pierce's Favorite Prescription Doubles a Mother's Joys and Halves Her Sorrows.

It does this by a pre-natal preparation in which the mother finds herself growing stronger instead of weaker with each month. Instead of nausea and nervousness, there are healthy appetite, quiet nerves, and refreshing sleep. The mind's content keeps pace with the body's comfort. There is no anxiety, no dread of the approaching time of travail. When the birth hour comes it is practically painless, the recovery is rapid, and the mother finds herself abundantly able to nurse her child.

"Favorite Prescription" contains no alcohol, neither opium, cocaine, nor any other narcotic.

Sick women are invited to consult Dr. Pierce by letter *free* of charge, and so obtain without cost the advice of a specialist in the diseases peculiar to women. All correspondence strictly private and sacredly confidential. Address Dr. R. V. Pierce, Buffalo, N. Y.

Mrs. Annie Blacker, 629 Catherine Street, Syracuse, N. Y., writes: "Your medicines have done wonders for me. For years my health was very poor; I had four miscarriages, but since taking Dr. Pierce's Favorite Prescription and 'Golden Medical Discovery' I have much better health, and now I have a fine healthy baby. I have recommended your medicines to several of my friends and they have been benefited by them."

Dr. Pierce's Pleasant Pellets cure dizziness and sick headache.

KIDNEY AND BLADDER TROUBLES PROMPTLY CURED

A Sample Bottle Sent FREE by Mail

Dr. Kilmer's Swamp-Root, the great kidney remedy, fulfills every wish in promptly curing kidney, bladder and uric acid troubles, rheumatism and pain in the back. It corrects inability to hold water and scalding pains in passing it, or bad effects following use of liquor, wine of beer, and overcomes that unpleasant necessity of being compelled to go often during the day and to get up many times during the night. The mild and the extraordinary effect of Swamp-Root is soon realized. It stands the highest for its wonderful cures of the most distressing cases.

Swamp-Root is not recommended for everything, but if you have kidney, liver, bladder or uric acid trouble you will find it just the remedy you need.

If you need a medicine you should have the best. Sold by druggists in 50-cent and $1 sizes. You may have a sample bottle of this great kidney remedy, Swamp-Root, and a book that tells all about it and its great cures, both sent absolutely free by mail. Address Dr. Kilmer & Co., Binghamton, N. Y. When writing, mention that you read this generous offer in The Minneapolis Journal.

FAMILY UNDER A SPELL

STRANGER TAKES THEIR MONEY

Tonclevald Produced It When Told and the "Doctor" Cannot Now Be Found.

Mankato, Minn., July 2.—Thor Tonclevald and wife of Hanska claim to have been robbed of a sum of money while hypnotized. A stranger representing himself to be a doctor stopped at their house and made inquiries about the health of Mrs. Tonclevald.

He declared that he could cure her of a trouble that she had long complained of, and agreed to do so for $100, to be paid him when the cure was affected. Three of the family were in the room with him sand they claim that he hypnotized them all and then suggested to Mr. Tonclevald that he go and get his money, which he did, the amount being $106.

The money was then returned to its hiding place, and the stranger brought the family out from under the influence of the hypnotic spell and soon left, saying he would be back in a few days. Later the money was found missing, and attempts to find the doctor have thus far proved unavailing.

WILL IGNORE THE LAW

Eastern North Dakota Meat Market Men Decide on a Policy.

Special to The Journal.

Fargo, N. D., July 2.—The new law which requires that all meat-market men expose to view the hide of the cattle for sale went into effect yesterday. Several butchers were interviewed and they will ignore the measure, as they regard it entirely for the protection of the ranchmen of the western part of the state and not applicable to the eastern section where cattle rustling is unknown. Much of the meat sold here is hipped in from the eastern packing houses, and it would, of course, be impossible to have the hide accompany the shipment and if the law was strictly enforced it would interfere with interstate commerce and be declared unconstitutional.

The first bonds ever issued by the city of Fargo have been taken up and destroyed. They were twenty-year affairs and for the purpose of erecting some bridges. Mayor Chapin, Fargo's first mayor, was the signer, and the cancelled paper will be retained as a relic of the boom days of '81.

STABBED BY HIS PAL

Slight Wound May Lead to North Dakotan's Death.

Special to The Journal.

Fargo, N. D., July 2.—A. Daily lies in a precarious condition as the result of a stabbing affray. He and Joseph Soier had been "rushing the growler" from the Moorhead side to a cheap restaurant on lower Front street. The men became involved in a scrap in which Soier stabbed Daily on the side of the nose. The injury seemed slight and little attention was paid to it till yesterday, when repeated hemorrhages weakened Daily so that he may not survive.

RILED THE JUDGE

Bench Warrant and a Cell for a Recalcitrant Witness.

Special to The Journal.

Jamestown, N. D., July 2.—District court is in session with Judge S. L. Glaspell presiding. In the case of the States vs. L. S. Brown, formerly Soo agent at Courtnay, now of Valley City, the court granted a motion for dismissal, it appearing that witnesses against Brown could not be found. He was accused of selling liquor. In the case of Phillip Pfaff of Melville, accused of killing his neighbor's cow, a dismissal was also granted, as the principal witness could not be produced.

The trial of State vs. Joe Miller was begun. Miller, accused of having, on Dec. 22, 1899, stabbed and dangerously wounded Adolph Brucker, pleaded not guilty. When the state called for Brucker, the principal witness, he could not be found. Judge Glaspell was angry and issued a bench warrant for Brucker, who was arrested and locked up.

LIBEL SUIT FOR $10,000

Manager of Athletics at Iowa "U" Sues an Editor.

Special to The Journal.

Iowa City, Iowa, July 2.—F. C. McCutchen, general manager of athletics at the University of Iowa, demands $10,000 damages for alleged libel. Remley & Ney, attorneys for the plaintiff, have sent notification of the action to W. F. Main, who is now in Los Angeles. Judge Ney, when asked what the libelous statements were, refused to make them public, but admitted that the charges pertained to the conduct of athletics at the University of Iowa, and that these statements appeared from time to time in the Iowa City Republican. The petition will be filed in the district court of Johnson county on or before Aug. 28. George T. Peddick, editor of the Republican, does not fear a suit.

Must Observe Marriage Laws.

Special to The Journal.

Cass Lake, Minn., July 2.—The Indian department has advised H. F. Young, superintendent of Cass Lake Indians, that in the future all Indians must observe the marriage laws of the United States, and if they cannot "abide" one another they can follow the custom of the whites and seek a divorce. The object of the government in compelling marriages and registration is to trace the legitimacy of the children who will become heirs to allotments.—E. S. Holman, said to be a journalist of long experience, has started a newspaper at Pine River, in the southern part of Cass county. The name of the new venture is the Pine Tree Blaze.

Baraboo Valley Veterans.

Special to The Journal.

Baraboo, Wis., July 2.—The Baraboo Valley Veterans' association will hold its annual reunion at Reedsburg, July 16 and 17. James Miles, president, and W. A. Wyse, secretary, are arranging a program, and the citizens of Reedsburg are making extensive arrangements for the entertainment of visitors.

Meets English Champion.

July 4, at Revere Beach, Mass., Sydney Jenkins, of the Columbua racing team, and the English champion, will essay to follow the puttering motor machines for the first time. Yesterday, he agreed to compete there in a five-mile paced race against Eddie McDuffie, who makes his initial appearance of the season. The race will be best two in three heats of five miles each, paced by motors.

Foreign Riders Here.

Gascoyne and Jenkins, the English riders, members of the Columbia racing team, promise to be well received by the American racegoing public. Both are above the average in ability and are most determined to make their way in this country. Lucien Grognet, the French sprinter, of the Cleveland racing team, is slowly rounding into shape. The three were honored with positions on the team of the American Bicycle company and are anxious to hold up their end.

Taylore Rides Fast.

Edouard Taylore, the diminutive Frenchman, of the Barnes racing team, has been sick for two weeks owing to the uncertain climate which has prevailed since his arrival in America. He has started well by winning a race from Peirce and Caldwell. A report from Baltimore yesterday states he is riding again and going very fast. The swarty foreigner will follow the entire circuit arranged for the pace followers.

Burglars Caught Red-Handed.

Special to The Journal.

Adrian, Minn., July 2.—Ferd Esser's meat market and J. C. Mundweiler's restaurant were entered by burglars at an early hour this morning and the money drawers opened. The burglars made a good haul at the first place visited, but were caught red-handed while coming out of the restaurant. Thomas Ward, Thomas Tangleson and William Bailey are under arrest and will have a hearing before Justice Freeman.

District C. E. Convention.

Special to The Journal.

Fergus Falls, Minn., July 2.—The delegates returned to-day from the district Christian Endeavor convention at Barnesville. John Reid, of Hawley, was elected president; Miss Inez Dennison, of Moorhead, vice-president; Charles Grass, of this city, secretary, and Miss Edith Atkinson, of Barnesville, treasurer. The next convention will be held in Barnesville.—The identity of George Gilbert, who committed suicide here a few weeks ago, has finally been established. Mrs. C. L. Filbert, of Prescott, Arizona, has been in correspondence with the authorities and, having been sent a picture of the dead man, writes that he is her son. The young man left St. Louis fifteen years ago and this is the first trace she has been able to find of him.—Mrs. Bertha Wagner, wife of Charles G. Wagner, a well-known resident of this city, died Sunday from heart trouble.

Dakota Revenue Receipts.

Special to The Journal.

Aberdeen, S. D., July 2.—Receipts of the new revenue office for the first half day's business were over $5,000.—Miss Josephine Holmes, of this city, for several years a teacher in the public schools, sustained a fractured shoulder and some severe bruises in a runaway at Topeka, where she is visiting.

Unknown Laborer Drops Dead.

Special to The Journal.

Winnipeg, Man., July 2.—A Canadian Northern track laborer named John Bailey dropped dead in the Cosmopolitan hotel. He came in from Worth, in Minnesota, about a week ago. There was nothing on his person to give a clue to his home or friends.—R. P. O'Donohue, late proprietor of the Grand Pacific hotel, died yesterday of consumption.—The death is announced of Mrs. Hanna, mother of the general superintendent of the Canadian Northern road.

Athletic Association Files.

Special to The Journal.

Pierre, S. D., July 2.—Articles of incorporation were filed for the DeSmet Athletic association at DeSmet, with a capital of $5,000. Incorporators, A. N. Waters, L. W. Hubbard, A. W. Muller, P. A. Randklex and others. The Sioux Falls Produce company at Sioux Falls, with a capital of $50,000. Incorporators, J. K. Haughton, El Haughton and M. A. Phelps.

Has His Home County.

Special to The Journal.

Watertown, S. D., July 2.—At the republican convention, held here, the following delegates were elected to attend the judicial convention to be held at Brookings on the 11th: H. L. Sheldon, George Burt, John Wess, John Giese, P. W. Schoenberger, A. C. Burnstad, Nels Johnson, R. F. Campbell, Peter Philip, C. H. Englesby, L. E. Spicer, John Nicholson, Clint Bibbins, John Michaels, W. W. Olds, Harry Jones, Isaac Claggett, Harry Mowrey, C. A. Neill, A. C. Gayman, J. C. Southwick, G. W. Case, H. M. Finnerud, Frank Bramble and M. R. Baskerville. Resolutions were adopted supporting the candidacy of C. X. Seward for judge, and the delegates were instructed for him.

Races Draw Well.

So successful have the sprint races been of late up through New England that many of the promoters want more dates on the grand circuit than it is possible for them to get. New Haven and Hartford have had record-breaking crowds.

Northwest Pensions.

Washington, July 2.—Northwest pensions:

Minnesota—Nelson Hall, Minneapolis, $8; Robert B. Rathbun, Minneapolis, $12; Lewis M. Nichols, Good Thunder, $8; Peter Mallinger, Barnesville, $10; Davis Spatto, Oak Park, $12.

Iowa—Samuel Todd, Carroll, $8; Anthony Fulwider, Live City, $8; Edwin M. Jones, Perry, $8; William H. Simmers, Cedar Rapids, $6; Harrison H. Bonney, Little Sioux, $2; Mortimer D. Lawrence, Marshalltown, $8; Jerome B. Shepherd, Rock Valley, $8; William Bacon, Villisc, $12; William Settler, Muscatine, $8; Charles S. Rowse, Correctionville, $10; Albert Gransby, Soldiers' Home, Marshalltown, $12; John H. Lowman, Griswold, $10; Henry Tetwiler, Nevada, $8; James Ahern, Le Mars, $8; William Brennan, Waterloo, $12; Jacob Scroggins, Brandon, $8; Henry Hill, Mason City, $10; James Boyle, Whittemore, $8; George Kouf, Norway, $12; Lyman C. Lindsay, Burt, $10; Frederick Martin, Alton, $12; George W. Makepeace, Marshalltown, $12; Belle Gilbert, Afton, $8.

Wisconsin—Ermas H. Williams, Lafarge, $6; William J. Devore, Delavan, $10; Charles E. Burnett, River Falls, $8; Frederick A. Hintz, New London, $10; Meshell-Oshwah-to-Mettan, Keshena, $12; Leonard Vanderpalt, Cedar Grove, $8; Martin Walsh, Middleton, $12; Michael Dugan, National Home, Milwaukee, $12; Alonzo Nelson, Beaver Dam, $8; Squire W. Beckwith, Gays Mills, $8. Special account, June 1: Eva Jenkins, Rosendale, $8; James C. Delaney, Green Bay, $20.

North Dakota—Morton W. English, Jamestown, $10.

South Dakota—John Caldwell, Woonsocket, $8. War with Spain: Frank T. McLain, Mitchell, $6.

Cooper and Kramer.

Tom Cooper, of the Monarch team, of the American Bicycle company, and Frank Kramer, the Jersey sprinter, have been united as a team to go against Gascoyne and Jenkins, in a team pursuit race, scheduled for the meet of the Kings County Wheelmen, at Manhattan Beach, next Saturday.

Ten Days of Solid Enjoyment.

Round trip rates from Minneapolis to the "Soo" and Mackinac Island, via Eastern Minnesota Railway and Steamer Miami, through the Great Lakes, with ten days' limit, only $13.50.

Inquire at City Ticket Office, 300 Nicollet Ave, Minneapolis, Minn.

You hardly realize that it is medicine when taking Carter's Little Liver Pills; they are very small; no bad effects; all troubles from torpid liver are relieved by their use.

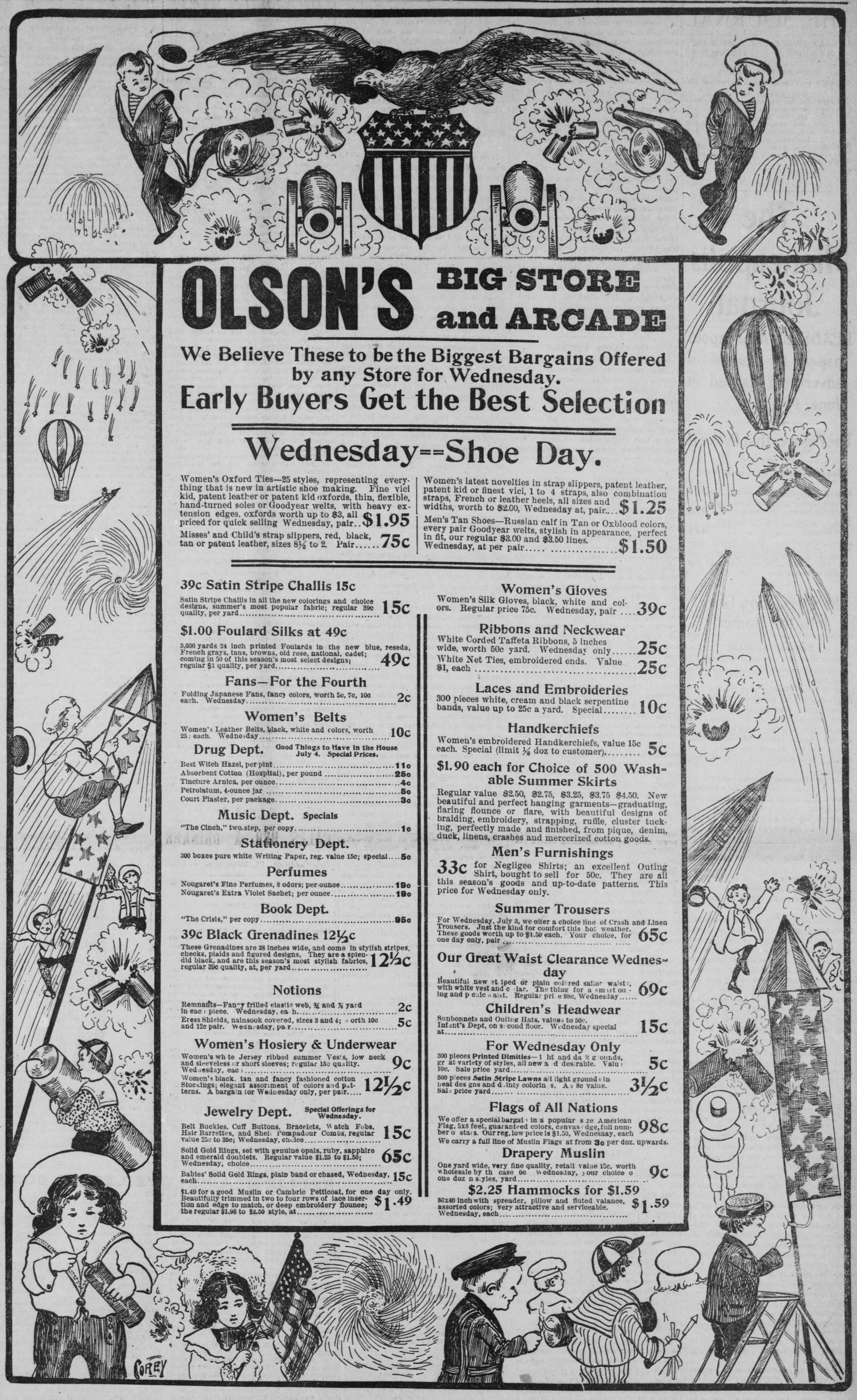

OLSON'S BIG STORE and ARCADE

We Believe These to be the Biggest Bargains Offered by any Store for Wednesday.

Early Buyers Get the Best Selection

Wednesday==Shoe Day.

Women's Oxford Ties—25 styles, representing everything that is new in artistic shoe making. Fine vici kid, patent leather or patent kid oxfords, thin, flexible, hand-turned soles or Goodyear welts, with heavy extension edges, oxfords worth up to $3, all priced for quick selling Wednesday, pair.. **$1.95**

Misses' and Child's strap slippers, red, black, tan or patent leather, sizes 8½ to 2. Pair..... **75c**

Women's latest novelties in strap slippers, patent leather, patent kid or finest vici, 1 to 4 straps, also combination straps, French or leather heels, all sizes and widths, worth to $2.00, Wednesday at, pair.... **$1.25**

Men's Tan Shoes—Russian calf in Tan or Oxblood colors, every pair Goodyear welts, stylish in appearance, perfect in fit, our regular $3.00 and $3.50 lines. Wednesday, at per pair..... **$1.50**

39c Satin Stripe Challis 15c

Satin Stripe Challis in all the new colorings and choice designs, summer's most popular fabric; regular 39c quality, per yard..... **15c**

$1.00 Foulard Silks at 49c

3,000 yards 24 inch printed Foulards in the new blue, reseda, French grays, tans, browns, old rose, national, cadet; coming in 50 of this season's most select designs; regular $1 quality, per yard..... **49c**

Fans—For the Fourth

Folding Japanese Fans, fancy colors, worth 5c, 7c, 10c each. Wednesday..... **2c**

Women's Belts

Women's Leather Belts, black, white and colors, worth 25c each. Wednesday..... **10c**

Drug Dept. Good Things to Have in the House July 4. Special Prices.

Best Witch Hazel, per pint..... **11c**
Absorbent Cotton (Hospital), per pound..... **25c**
Tincture Arnica, per ounce..... **4c**
Petrolatum, 4-ounce jar..... **5c**
Court Plaster, per package..... **3c**

Music Dept. Specials

"The Cinch," two-step, per copy..... **1c**

Stationery Dept.

300 boxes pure white Writing Paper, reg. value 15c; special.... **5c**

Perfumes

Nougaret's Fine Perfumes, 8 odors; per ounce..... **19c**
Nougaret's Extra Violet Sachet; per ounce..... **19c**

Book Dept.

"The Crisis," per copy..... **95c**

39c Black Grenadines 12½c

These Grenadines are 38 inches wide, and come in stylish stripes, checks, plaids and figured designs. They are a splendid black, and are this season's most stylish fabrics, regular 39c quality, at, per yard..... **12½c**

Notions

Remnants—Fancy frilled elastic web, ¾ and ⅞ yard in each piece. Wednesday, each..... **2c**

Eress Shields, nainsook covered, sizes 3 and 4; worth 10c and 12c pair. Wednesday, pair..... **5c**

Women's Hosiery & Underwear

Women's white Jersey ribbed summer Vests, low neck and sleeveless or short sleeves; regular 15c quality. Wednesday, each..... **9c**

Women's black, tan and fancy fashioned cotton Stockings; elegant assortment of colors and patterns. A bargain for Wednesday only, per pair..... **12½c**

Jewelry Dept. Special Offerings for Wednesday.

Belt Buckles, Cuff Buttons, Bracelets, Watch Fobs, Hair Barrettes, and Shell Pompadour Combs, regular value 25c to 35c; Wednesday, choice..... **15c**

Solid Gold Rings, set with genuine opals, ruby, sapphire and emerald doublets. Regular value $1.25 to $1.50; Wednesday, choice..... **65c**

Babies' Solid Gold Rings, plain band or chased, Wednesday, each..... **15c**

$1.49 for a good Muslin or Cambric Petticoat, for one day only. Beautifully trimmed in two to four rows of lace insertion and edge to match, or deep embroidery flounce; the regular $1.98 to $2.50 style, at..... **$1.49**

Women's Gloves

Women's Silk Gloves, black, white and colors. Regular price 75c. Wednesday, pair.... **39c**

Ribbons and Neckwear

White Corded Taffeta Ribbons, 5 inches wide, worth 50c yard. Wednesday only..... **25c**

White Net Ties, embroidered ends. Value $1, each..... **25c**

Laces and Embroideries

300 pieces white, cream and black serpentine bands, value up to 25c a yard. Special..... **10c**

Handkerchiefs

Women's embroidered Handkerchiefs, value 15c each. Special (limit ½ doz to customer)..... **5c**

$1.90 each for Choice of 500 Washable Summer Skirts

Regular value $2.50, $2.75, $3.25, $3.75 $4.50. New beautiful and perfect hanging garments—graduating, flaring flounce or flare, with beautiful designs of braiding, embroidery, strapping, ruffle, cluster tucking, perfectly made and finished, from pique, denim, duck, linens, crashes and mercerized cotton goods.

Men's Furnishings

33c for Negligee Shirts; an excellent Outing Shirt, bought to sell for 50c. They are all this season's goods and up-to-date patterns. This price for Wednesday only.

Summer Trousers

For Wednesday, July 3, we offer a choice line of Crash and Linen Trousers. Just the kind for comfort this hot weather. These goods worth up to $1.50 each. Your choice, for one day only, pair..... **65c**

Our Great Waist Clearance Wednesday

Beautiful new striped or plain colored sailor waists, with white vest and collar. The thing for a smart outing and public waist. Regular price 98c, Wednesday..... **69c**

Children's Headwear

Sunbonnets and Outing Hats, values to 50c. Infant's Dept, on second floor. Wednesday special at..... **15c**

For Wednesday Only

300 pieces **Printed Dimities**—light and dark grounds, great variety of styles, all new and desirable. Value 10c. Sale price yard..... **5c**

500 pieces **Satin Stripe Lawns** all light grounds in neat designs and dainty colorings. An 8c value. Sale price yard..... **3½c**

Flags of All Nations

We offer a special bargain in a popular size American Flag, 5x8 feet, guaranteed colors, canvas edge, full number of stars. Our reg. low price is $1.50, Wednesday, each **98c**

We carry a full line of Muslin Flags at from **3c** per doz. upwards.

Drapery Muslin

One yard wide, very fine quality, retail value 15c, worth wholesale by the case 9c. Wednesday, your choice of one dozen styles, yard..... **9c**

$2.25 Hammocks for $1.59

86x40 inch with spreader, pillow and fluted valance, assorted colors; very attractive and serviceable. Wednesday, each..... **$1.59**

BUY A DOUBLE BARREL BREECH LOADING $15 SHOT GUN for $7.70, NEW WINCHESTER RIFLES, $3.07. NEW BREECH LOADING SHOT GUNS, $4.4 NEW WINCHESTER SHOT GUNS, $15.97. Winchester and U. M. C. Loaded Shells, $1.17 per 100. Nitro Powder Loaded Shells, $1.77 per 100.

GET SHOT, GUNS AND AMMUNITION at wholesale prices to everybody. Our large Gun Catalogue containing 96 pages, size 9½x12½ inches, will be sent postage paid on receipt of three cents to any one returning this ad and mentioning this paper. We can save you big dollars on guns. Write at once. We sell more Sporting Goods than any OTHER HOUSE IN THE WORLD. Tents, Hunting Coats, Hats, Caps, Belts, Boots, Shell Boxes, Dog Whips, Collars, Blankets, Tents and Base Ball Goods and Fishing Tackle, all in our 9½x12½, 96 page FREE GUN CATALOGUE. T. M. ROBERTS SUPPLY HOUSE, 717-721 Nicollet Avenue, MINNEAPOLIS, MINN.

Cuticura Resolves into pure, sweet, and healthful water, when used for bathing, all the impurities and disfigurements for which it is the great specific. Cuticura Soap, the most exquisite of skin purifiers and beautifiers, and Cuticura Resolvent, the new blood purifier, are the only medicines that can be taken from infancy to age, and are the purest and sweetest of all medicines.