A GALLANT YOUNG CAPTAIN

Restored From a Nervous Affection by Pe-ru-na.

HENRY H. ROSER.

Captain Henry H. Roser, of the National Guard of Colorado, is well known in Colorado. He is Secretary National Executive Committee of the National Liberty Party, also General Secretary of the U. S. Monetary League, Secretary Direct Legislative League of Colorado, and is Grand Chief Templar, Independent Order of Good Templars for Colorado, Wyoming and New Mexico.

In a recent letter to The Peruna Medicine Co., Columbus, O., Mr. Roser speaks of their remedy, Peruna, in the following words:

"As a public speaker I am a good judge of the merits of Peruna in cases of nervous prostration. It was recommended to me some two years ago when I was suffering from nervous disorders, and I found it very excellent. I do not travel without a bottle of it now, and I find that an occasional dose when I feel tired and worn out rejuvenates the system and removes that tired feeling."—Henry H. Roser 326 East Eighteenth avenue, Denver, Colo.

Mrs. Thomas J. Sharp, 320 N Second street, Reading, Pa., writes:

"Your medicines have certainly done a great deal for me in saving me from nervous prostration and I sincerely wish that all persons, whether sick or well—since this medicine contains the qualities of an efficient and invigorating tonic—would give it a trial and be convinced of its merits.

"Thanking you for all your medicine has done for me, and hoping it may do the same for many other suffering people, I remain, yours respectfully,

Mrs. Thos. J. Sharp.

Congressman H. G. Worthington, from Nevada, ex-Minister to Argentine Republic, also at one time Collector of Port at Charleston, was an intimate friend of Genral Grant and is one of the two living pall-bearers of President Lincoln. Congressman Worthington writes the following letter:

"Allow me to express my gratitude for the benefit derived from your remedies. I have taken one bottle of Peruna, and it has benefited immensely a case of catarrh of some months' standing, and I cordially commend its use to all similarly afflicted."—H. G. Worthington.

Peruna never fails to prevent nervous prostration if taken in time.

If you do not derive prompt and satisfactory results from the use of Peruna, write at once to Dr. Hartman, giving a full statement of your case and he will be pleased to give you his valuable advice gratis.

Address Dr. Hartman, President of The Hartman Sanitarium, Columbus, Ohio.

TURK IN FRESH ROW

Sultan Has a Grievance Against Great Britain.

EPISODE ON THE PERSIAN GULF

Action of Commander of a British Warship "Incompatible With Friendly Relations."

Constantinople, Sept. 5.—The Turkish ambassador in London, Costaki Anthopulo Pacha, has been instructed to inform Great Britain that the action of the commander of a British warship in the Persian gulf in preventing the Turkish corvette Sehob from entering Koweyt is incompatible with friendly relations.

The British side of the controversy is that the Sehob was trying to land Turkish troops on the territory of a sheik who is independent of Turkey.

PAN-ISLAMISM

The Idea That Doninates the Sultan of Turkey.

Vienna, Sept. 5.—The French government's course in the dispute with Turkey meets with the approval of a majority of the powers and also of public opinion in Europe. The sultan's overweening infatuation dates from the Pan Islam agitation following the Armenian massacres five years ago. He then impressed upon his Moslem subjects that the powers were afraid to interfere. Pan-Islamism was further encouraged by the visit of Emperor William to Constantinople. The idea of a Moslem mission to China profoundly impressed Mohammedans. The sultan is said to be dominated by an absorbing idea of Pan-Islamism. Powers having Mohammedan subjects are pleased with the vigorous course of France. They believe that the rupture of diplomatic relations between France and Turkey will serve as a warning.

KAISER ADVISES

He Declines to Intervene in Franco-Turkish Quarrel.

Constantinople, Sept. 5. — The German ambassador on Monday communicated to the porte the Kaiser's declination to intervene, advising the porte to come to an understanding with France.

M. Delcasse's letter requiring Munir Bey to leave the country expressed astonishment that Munir Bey should illuminate the embassy and give a banquet on the anniversary of the sultan's accession, in view of the rupture in relations between France and Turkey.

WASHINGTON WHEAT

Eastern Section and Northern Idaho Good for 35,000,000 Bu.

Special to The Journal.

Spokane, Wash., Sept. 5.—"Estimates of the wheat crop of eastern Washington and northern Idaho are generally around the 35,000,000 figure," said J. J. Humphrey, the Farmington banker, yesterday. Mr. Humphrey has traveled over much of the Palouse country in the last three weeks. He said "These estimates are made by buyers; growers and men who are allied with the grain business. Some put the figure as high as 40,000,000 bushels.

"Threshing is seriously delayed around Farmington. Machines are scarce and labor is scarcer. The yield has proven heavy in other sections, so that machines have not been able to finish in the usual time, and Farmington is one of the last sections to receive attention from threshers who work north."

ELOPED WITH A GIRL

"Swiftwater Bill" Gates Overhauled in San Francisco.

San Francisco, Sept. 5.—"Swiftwater Bill" Gates, the Klondiker, who has made several fortunes and has had a picturesque experience with three of the Lamore sisters as wives, was arrested here yesterday on the charge of eloping from Tacoma with his 14-year-old niece, Adelina Lydia Boyle.

Before his arrest he had spirited away the girl, who could not be found. "Swiftwater" will be prosecuted by the mother of the girl. He looks very seedy and is said to have spent the remains of the big fortune he made in the Klondike in the boom days of placer mining.

NORTH WISCONSIN EDITORS

Ed L. Peet of Grantsburg Chosen President.

Special to The Journal.

Ashland, Wis., Sept. 5.—At the final business meeting of the North Wisconsin Press association, the following officers were elected: President, E. L. Peet, Grantsburg; vice presidents, Capt. P. H. Swift, Rice Lake Leader, and Joe Konkel, West Superior; treasurer, George F. Cooper, Black River Falls; secretary, C. W. Semmes, Wausau; executive committee, J. E. Jones, Washburn; John Chapple, Ashland; and A. C. Chase, Colfax. The place of meeting for next summer was fixed at Wausau, but a winter business meeting will be held at some place yet to be determined.

POLITICS CUT OUT

Cornwall Not to Be Bothered With Petitions at Vancouver.

Special to The Journal.

Vancouver, B. C., Sept. 5.—Much to the relief of the authorities here, the Trades and Labor council has by a narrow majority decided not to attempt to present an anti-Mongolian demonstration on the occasion Mongolian petition, or make an anti-of the visit of the Duke of Cornwall. Efforts will now doubtless be made to secure like desistence on the part of Victoria's labor men on the occasion of the royal visit to that city.

BACK TO THE MILLS

Five Hundred More Steel Strikers Resume Work.

PEACE DISCUSSION CONTINUES

President Schwab Makes a Proposition Demanding a Concession of Certain Mills.

Pittsburg, Sept. 5.—Further breaks in the ranks of the striking steel workers occurred at McKeesport to-day. Five hundred men, or 100 more than yesterday, went to work at the National Tube company's plant and nearly 100 men reported for duty at the Demmler tin plate works, which was to resume this morning under the protection of deputy sheriffs. A start was not made during the early hours of the day, however, but everything was in readiness for resumption. The fires were lighted in the furnaces and a start was expected before the close of the day. The mill property was surrounded by a large force of deputies, but there was no disorder, although quite a crowd of strikers were loitering in the vicinity of the plant. The Boston rolling mill was the scene of great activity this morning and the strikers are closely watching it, as they fear an attempt is to be made soon to resume operations. A force of men were at work cleaning up and preparing the plant for work.

Probable early peace is again being discussed here as the result of yesterday's conference in New York between President Schwab and members of the National Civic Federation. Hope was revived yesterday afternoon that the meeting might result in something tangible on which to base a settlement proposition and disappointment was general over the failure. The hope was expressed on all sides that the conferees not having left New York, would get together again to-day and arrange a settlement before final adjournment.

Mr. Schwab's Proposition.

The proposition from Mr. Schwab, said to have been submitted to President Shaffer through President Gompers, virtually demands a concession of the Clark, Painter, Lindsay & McCutcheon and Monessen hoop mills. These plants were non-union when the strike started and all are now running partially or in full. The association would also lose by the acceptance of the proposition the Crescent tin plate plant at Cleveland, the Star tin plate works in this city, and the Canal Dover mills and the works at Demmler. These have been union for a long time. The tube plants at McKeesport in this city and at Benwood, W. Va., would also be exempted. The acceptance of the terms, it is said, would reduce the strength of the Amalgamated association nearly 50 per cent.

Counter Proposition Rumored.

Five members of the advisory board of the Amalgamated Association went into session this morning at Amalgamated headquarters for the purpose, it is said, of discussing the proposition received from New York regarding a settlement of the strike. There were President Shaffer, Secretary Williams, Business Agent Davis, Assistant Secretary Tighe and Trustee John Pierce. Trustee Pierce, when seen in the morning, said that the officials could not agree to the proposition submitted by the corporation. It was reported about headquarters that a counter proposition was in preparation which would be referred to the corporation, but this could not be confirmed. It was also said that Trustees Morgan and Jenkins had been sent for and might be here later in the day.

Manager Lauck of the Demmler plant announced this afternoon that work would not be resumed before to-morrow. The strikers claim that the reason for the delay in starting is that the management was disappointed in the number of men reporting for work.

THE LATEST CONFERENCE

Probability That Little If Anything Was Accomplished.

New York, Sept. 5.—Terms of peace in the steel strike were discussed at length yesterday at a secret conference in which sat officials of the United States Steel corporation, leaders of union labor and representatives of the civic organizations which have intervened.

Unusual safeguards of secrecy were resorted to in order to preserve the privacy of the proceedings, but it was evident that no conclusion was reached and that the decision either to terminate or continue the strike must be made by the strikers. The nature of the agency from the amalgamated association held by the labor leaders who participated in the discussion is not known, but it is believed they possessed an outline of terms from President Shaffer, and that they will place before him and his associates the terms re-submitted by President Schawb of the United States Steel corporation.

It was also apparent at the conclusion of the discussion that if the conference is to be resumed or any further action toward peace taken the strikers must take the initiative. The labor leaders were in communication with Pittsburg during the day, and it was anticipated that they would further discuss the subject with the amalgamated men before they proceeded any further with the peace plan.

The session lasted continuously for more than six hours. No statement as to the proceedings was made by any of the participants.

LESS TONNAGE

Mills Will Be Rushed to Fill Accumulated Orders.

New York, Sept. 5.—The Iron Age says:

A good deal of tonnage has been cut off by the strike. This means that the mills now idle will be rushed for months to meet the delayed consumption and to restore stocks to the normal volume. This will be emphasized, of course, in the case of those lines most seriously affected, notably the tin plate, merchant pipes, sheets, hoops and bars. From Pittsburg comes the news that the United States Steel corporation will furnish shipping directions this month for the bessemer and basic iron which they did not take last month. From all the leading markets comes the report that consumption continues heavy and that a good volume of new business is being offered and taken. Everything points to an abundance of work for the usually critical winter months. In some branches, notably in steel rails, deliveries promised for this year will be dragged along well into next year owing to the inability of the mills to meet their engagements.

SCOTCH-IRISH TUNNEL

Proposed Work Involving an Outlay of Fifty Million Dollars.

Glasgow, Sept. 5.—James Barton to-day explained to the engineering congress, now in session here, the proposed tunnel between Scotland and Ireland. The committee which considered the routes thought that the best one was from a projecting portion of Wigtonshire, where the Scotch coast is within twenty-one to twenty-five miles of the coast of County Antrim and County Down, Ireland. The cost is estimated at £10,000,000.

TWO BY "TEDDY"

Vice President Will Be Heard in Iowa's Campaign.

Des Moines, Iowa, Sept. 5.—Vice President Roosevelt has written A. B. Cummins, republican nominee for governor, that he will make two speeches in Iowa this campaign, one of them being in Des Moines about Oct. 7.

Stetson's Mandolins

At Metropolitan Music Co., 41-43 6th st S.

Do you want a roof that will never leak? See W. S. Nott Co. Telephone 376.

Northland Inn

Is the place to spend your vacation at Minnetonka.

THE BIG STORE. OLSON'S THE ARCADE.

FRIDAY, BARGAIN DAY

At the Big Store, with prices for the day only. Visitors to the State Fair should not miss Friday at the Big Store.

THESE PRICES ARE POSSIBLE ONLY HERE.

25c per yard for **Black Dress Goods** in 40-inch figured satin cloths, also 40-inch figured and plain Granite cloths; values to 50c per yard.

$14.75 for $20, $22.50 and $25 **Full Tailor-Made Suits**, the rarest bargain happening of the year. Tomorrow choice of 300 women's fine tailored suits, in broadcloth, cheviot, Venetian, homespuns, etc., in black, blue, oxford grey, castor and red shades, in a large variety of late styles; silk lined jacket and percaline lined skirt.

$1.49 for a good-sized **High Arm Cobbler Seat Rocker**, in golden finish, with heavily carved back; will compare favorably with any $2.75 rocker.

18c for **Women's Jersey Ribbed Summer Weight Vests**, high neck, long or short sleeves; regular price 25c each.

29c per yard for all wool **Waistings**—with pretty contrasting silk stripes—over 50 choice colors to select from; reg. 50c quality

9c for choice of remaining **Summer Bonnets and Hats**, worth up to $1.00. (*Infants' Dept.*)

3½c yard, 1,000 pieces **New Fall Prints**, indigo blue, turkey reds, fancies, comfortable robe prints, apron check ginghams. (Quantity limited.)

11c per pound **Fancy Santos Roasted Coffee**; value 17c per pound.

10c a piece for No. 1 **Black Velvet Ribbon**; satin back; 10 yards to a piece.

98c for **Water Sets**—pitcher, six glasses and tray; our regular low price $1.25.

12½c each for **Women's Real Seal, Morocco, Patent and Fancy Leather Belts.** This lot comprises the samples of a large manufacturer and are worth from 50c to 75c each.

5c per roll for **Gilt Wall Paper**, great variety of 10c values.

$1.00 each for **Smyrna Rugs**, size 30x60 inches; our regular low price $1.25 each.

15c each for **French China Trays**; are worth 25c each.

19c for framed **Souvenir Views of Minnehaha Falls**; sell regularly at 25 cents.

10c each for **Bohemian Glass Vases**; are really worth 19c.

95c each for **Solid Gold Rings**, turquoise, opals, etc., regular values positively $1.50 and $1.75.

10c for a box **Writing Paper**, 25 sheets and envelopes.

25c per oz. for **Colgate's La France Rose Perfume.**

COE COMMISSION CO. (Incorporated) GRAIN COMMISSION AND Stock Brokers.

We Have the Most Extensive Private Wire System in the United States.

Leased Wires to Duluth, St. Louis, Chicago and New York.

We have built and own exclusive wires to:

Le Sueur, St. Peter, Sleepy Eye, New Ulm, Springfield, Tracy, Marshall, Canby, Pipestone, } **MINN.**

Brookings, Huron, Mellette, Aberdeen, Watertown, Flandreau, Madison, } **S. D.**

Where We Have Correspondents.

We have contracted with the Western Union Telegraph Co. to build lines for us from Minneapolis to—

Jamestown, Bismarck, Billings, } **N.D.** and to Miles City, Butte, Great Falls, Helena, Anaconda, } **MONT.**

and intermediate points on the Northern Pacific line, and on the Great Northern Railway from Minneapolis to—

St. Cloud, Crookston, } **Minn.** Fargo, Grand Forks, } **N. D.** WINNIPEG and other points } **Man.**

We buy and sell, for cash or future delivery, any commodity or security dealt in on the principal exchanges of the world. Our facilities for instantaneous execution of orders are unexcelled and we guarantee satisfaction. Call or write for our new book and daily market letter. Both publications free.

REFERENCE: 15 NATIONAL AND STATE BANKS.

ST. PAUL OFFICES: 135 and 137 Endicott Arcade.

GENERAL OFFICES: Bank of Commerce Bldg., Minneapolis, Minn.

CITY OFFICES: 410 Second Ave. S., Minneapolis, Minn.

Have You Been Treated

For any form of Bl od Poison and never cured? There is hope for you in my Special Treatment. It is the result of 30 years' experience in curing blood and private diseases, with th highest success. If you come to me you have the certainty of right treatment, for I personally attend each case myself. Old m n or young men afflicted with any urinary trouble should call at once, as I cure all diseases and weaknesses of men. **I Treat Ladies** for diseases peculiar to their sex and permanently restore them to health. **Free Consultation.** Call or write for list of questions. Office Hours, 9 a.m. to 8 p.m. Sundays, 10 a.m. to 12 m.

DOCTOR WYATT, located 16 years Suite 3, 4 and 5, 230 Hennepin av, Minneapolis.

Every Woman

is interested and should know about the wonderful **MARVEL Whirling Spray**. The new Vaginal Syringe. Information and Suction. Best—Safest—Most Convenient. It Cleanses Instantly.

Ask your druggist for it. If he cannot supply the MARVEL, accept no other, but send stamp for illustrated book—sealed. It gives full particulars and directions invaluable to ladies. **MARVEL CO.,** Room 331 Times Bdg., N. Y.

Use for Vermiform Appendix

New York Sun Special Service

Denver, Col., Sept. 5.—Dr. E. P. Herschey of this city, at the meeting of the Rocky Mountain Interstate Medical association, asserted that he had found a function for the vermiform appendix. He claims that it is a secretory organ, the function of which is the lubrication of the caecum, or the beginning of the large intestine. The arguments the doctor advanced in support of this theory were interesting, but the other doctors claimed they are not conclusive.

The doctor's paper drew from the delegates a strong protest. Dr. Wright of Salt Lake City said:

> Dr. Herschey's argument is a strong one, but it is not backed by facts. I protest against such a theory going out from this meeting. It will excite a great deal of comment, and if we are wrong it will do us no good.

The doctors refused to consider the paper in its original form, and it was decided that Dr. Herschey be given a year in which to investigate the subject.

Crew of Forty Men Poisoned

Special to The Journal.

Marinette, Wis., Sept. 5.—A crew of forty men working on a new saw mill near Fawnus, Mich., were poisoned in a peculiar manner yesterday and two of them are not expected to recover. They boiled corn with husks on. The corn had been grown in a place where there was a great deal of poisoned ivy. After eating the corn all the men were taken deathly sick and work on the mill has been suspended for the week.

Boy Swallowed by Sand

Special to The Journal.

Calumet, Mich., Sept. 5.—William Nadeau, 12 years old, met a horrible death yesterday afternoon at South Lake Linden. He was playing on the waste sands near the Tamarack stamp mills when he suddenly began to sink, and before help arrived was buried beneath several thousand tons of sand. Several men worked hours trying to recover the body, but the waste sand ran in like quicksand, as fast as removed.

HOLLAND-AMERICA LINE

New York Rotterdam, via Boulogne-sur-Mer.
AMSTERDAM.....Saturday, Sept. 7, 10 a. m.
Twin-Screw S. S. 10,500 tons
Saturday, Sept. 14, 10 a. m. **STATENDAM**
Twin-Screw S. S. 12,500 tons
Saturday, Sept. 21, 10 a. m. **POTSDAM**

Holland-American Line, 39 Broadway, N. Y., 86 La Salle St., Chicago, Ill. Breeke & Ekman, Gen. Nor.-West. Pass. Agts., 121 3d St., Minneapolis, Minn.

STORAGE

Household goods a specialty. Unequaled facilities and lowest rates. Packing by experienced men.

Boyd Transfer & Fuel Co., 46 So. Third St.

Telephone Main 656—both exchanges.

NO CURE, NO PAY.

MEN.—If you have small, weak organs, lost power or weakening drains, our Vacuum Organ Developer will restore you without drugs or electricity; Stricture and Varicocele permanently cured in 1 to 4 weeks; 75,000 in use; not one failure; not one returned; effect immediate; no C.O.D. fraud; write for free particulars, sent sealed in plain envelope.

Local Appliance Co., 204 Thorp Blk., Indianapolis, Ind

CHICHESTER'S ENGLISH
PENNYROYAL PILLS
Original and Only Genuine. SAFE. Always reliable. Ladies, ask Druggist for CHICHESTER'S ENGLISH in RED and Gold metallic boxes, sealed with blue ribbon. Take no other. Refuse Dangerous Substitutions and Imitations. Buy of your Druggist, or send 4c. in stamps for Particulars, Testimonials and "Relief for Ladies," in letter, by return Mail. 10,000 Testimonials. Sold by all Druggists. Chichester Chemical Co. Mention this paper. Madison Square, PHILA., PA.

North Star Dye Works

E. F. WEITZEL, Proprietor.
723 Hennepin Ave., Minneapolis.
Telephone 698-K.

LOST MANHOOD MAY BE THE CAUSE OF YOUR TROUBLE. LET US SEE.

MASTER SPECIALIST.

IS THIS THE WAY YOU FEEL?

There is a pain in your back, blue rings under your eyes, specks before your eyes, sight blurs, headaches, bad taste in mouth, sour risings from the stomach, no appetite, can't sleep at night, bad dreams, losses in sleep, fearful, expecting the worst to happen, tired, weak, nervous and trembly, poor memory, no ambition, hate work, have dizzy spells on getting up in the morning, dislike of ladies' society, prefer to be alone, sometimes seized with thought of suicide.

OUR TREATMENT

Will correct all the wrongs of your system, tone up your nervous system, strengthen and invigorate your sexual system and fully restore to you the vigor of perfect manhood. Cause you to feel like a new man, with new hopes, something to live for, and the whole world then will seem different to you.

We do not treat all diseases, but we cure all we treat; we treat men only and cure them to stay cured. We cure to stay cured Varicocele, Stricture, Syphilitic Blood Poison, Nervo-Sexual Debility, Rupture, Kidney, Urinary Diseases.

And all associate diseases and weaknesses of men. We charge nothing for private counsel and give to each patient a LEGAL CONTRACT to hold for our promises. Is it not worth your while to investigate a cure that has made life anew to multitudes of men?

BEWARE OF IMITATORS! Let no one be deceived by ignorant imitators or false pretenders who seek to imitate our methods by copying our medical announcements. None of them possess our new and original treatment for men, which can only be obtained at our offices. It is our knowledge and skill born of vast experience, together with scientific equipments, that cures diseases of men and not our medical announcements and writings which imitators copy. If you cannot call at our office, write your symptoms fully.

State Electro-Medical Institute

300 Hennepin Ave., Minneapolis.

References: Best banks and leading business men of the city.

CONSULTATION FREE AND CONFIDENTIAL.

Office Hours—8 a. m. to 8 p. m. Sundays—10 a. m. to 12 m.

NORTH COAST LIMITED

NORTHERN PACIFIC

	Leave	Arrive
Electric Lighted—Observation Cars to Portland, Ore., via Butte Missoula, Spokane, Seattle, Tacoma.....	*10:10 am	*1:45 pm
Pacific Express Fargo, Jamestown, Bozeman, Helena, Butte, Spokane, Seattle, Tacoma, Portland...	*11:15 pm	*7:05 am
Fargo and Leech Lake Local St. Cloud, Little Falls, Brainerd, Walker, Bemidji, Fargo..	†9:05 am	†5:10 pm
Dakota & Manitoba Express Fergus Falls, Wahpeton, Moorhead, Fargo, Crookston, Grand Forks, Grafton, Winnipeg.....	*8:40 pm	*6:40 am

"DULUTH SHORT LINE"

Leave	DULUTH & SUPERIOR	Arrive
†8:15 am		*7:55 am
*2:00 pm		†3:30 pm
*10:30 pm		*7:00 pm

*Daily. †Ex. Sunday.

TICKET OFFICE—19 NICOLLET BLOCK.
MILWAUKEE STATION, Minneapolis. UNION STATION, St. Paul.

THE GREAT NORTHERN

Office, 300 Nic. Phone, main 860. Union Depot.

Leave.	*Daily. †Ex.Sun. ‡Sun. only.	Arrive.
† 9:00am	St. Cloud, Fer. Falls, Fargo	† 5:35pm
† 9:00am	..Willmar via St. Cloud...	† 5:35pm
* 9:50am	Flyer to Mont. and Pac. Co.	* 2:00pm
† 9:43am	Willmar, Su F., Yan., Su City	† 5:02pm
† 5:10pm	Elk River, Milaca, Sandst'ne	† 9:35am
† 6:10pm	..Wayzata and Hutchinson..	† 8:55am
* 9:03pm	..Minn. and Dak. Express..	* 7:00am
* 7:40pm	Fargo, Gd. Forks, Winnipeg	* 7:12am

EASTERN MINNESOTA.

† 9:20am	...Duluth, West Superior...	† 6:00pm
*11:50pm	...Duluth, West Superior...	* 6:10am

Sleeper for 11:50 train ready at 9 p. m.

NORTHERN STEAMSHIP CO.'S SAILINGS. Steamship Miami leaves Duluth Wednesdays and Saturdays, connecting at Mackinac Island with steamships North West and North Land for Milwaukee, Chicago, Detroit, Cleveland, Buffalo and Pan-American exposition.

LAKE MINNETONKA TRAINS.

Leave Minneapolis—*2 pm, *5:05 pm, †9:13 am, †6:10 pm, ‡10 am, a9:25 pm, b10:40 pm. Returning, Leave Spring Park—*1:30 pm, *5 pm, †7:25 am, †8:14 am, ‡9:20 am, c9 pm, d10:45 pm. a except Saturday; b Saturday only; c except Friday and Saturday; d Friday and Saturday only.

Chicago, Milwaukee & St. Paul Ry.

THE MILWAUKEE LINE

Office, 328 Nic. Phone 122. Milwaukee Depot.

Leave.	*Daily. †Except Sunday.	Arrive.
* 7:50am	Chicago, La Crosse, Milw'kee	*10:50pm
* 3:00pm	Chicago, La Crosse, Milw'kee	*12:30pm
* 6:25pm	Chicago, La Crosse, Milw'kee	* 3:20pm
7:30pm	**Chicago-Pioneer Limited**	**8:20am**
* 3:45pm	Chic'go, Faribault, Dub'que	* 9:20am
† 3:00pm	.Red Wing and Rochester.	†12:30pm
† 7:50am	LaCrosse, Dub., Rk. Island	†10:50pm
* 7:50am	Northfield, Faribo, Kan.Cy.	* 6:15pm
† 9:00am	.... Ortonville, Milbank	† 5:45pm
* 7:35pm	Ortonville, Aberdeen, Fargo	* 6:55am
† 6:50pm	.Northfield, Faribo, Austin.	†11:06am
† 4:40pm	....Hutchinson, Glencoe....	† 9:45am

Trains for Hotel St. Louis, Minnetonka, leave Milwaukee Station: †5 pm, †6 pm. Returning, leave Hotel St. Louis: †7:20 am, †8:20 am.

NORTH-WESTERN LINE

C. ST. P. M. & O. RY.

Ticket office, 418 Nicollet. Phone 240, main.

†Ex. Sun. Others daily.	Leave	Arrive
Badger State Express— Chi'go, Milw'kee, Madison	**7:50 am**	**10:45 pm**
Chicago—Atlantic Express..	10:40 pm	11:55 am
Chicago—Fast Mail.....	6:25 pm	9:00 am
North-Western Limited— Chi'go, Milw'kee, Madison	**7:30 pm**	**8:15 am**
Wausau, F.du Lac, Greenbay	6:25 pm	9:00 am
Duluth, Superior, Ashland	*8:10 am	†5:20 pm
Twilight Limited— Duluth, Superior, Ashland	**4:00 pm**	**10:30 pm**
Su City, Omaha, Deadwood..	†7:10 am	3:00 am
Elmore, Algona, Des Moines	†7:10 am	†8:05 pm
St. James, New Ulm, Tracy	9:30 am	8:05 pm
Omaha Express— Su. City, Omaha, Kan, City	**9:30 am**	**8:05 pm**
New Ulm, Elmore	4:20 pm	10:35 am
Fairmont, St. James.....	4:20 pm	10:35 am
Omaha Limited— Su. City, Omaha, Kan. City	**8:00 pm**	**8:00 am**

CHICAGO GREAT WESTERN RY.

"The Maple Leaf Route."

City Ticket Office, 5th & Nicollet, Minneapolis. Depot: Washington & 10th Ave. S.

†Ex. Sunday. Others Daily.	Leave For	Arrive From
Kenyon, Dodge Center, Oelwein, Dubuque, Freeport, Chicago and East..	7:40 am 7:35 pm 10:45 pm	10:35 pm 8:25 am 1:25 pm
Cedar Falls, Waterloo, Marshalltown, Des Moines, St. Joseph, Kansas City.	10:00 am 7:35 pm 10:45 pm	8:00 pm 8:25 am 1:25 pm
Cannon Falls and Red Wing	7:40 am † 5:30 pm	10:35 pm †10:25 am
Northfield, Faribault, Waterville, Mankato	†7:40 am 5:30 pm	†10:35 pm 10:25 am
Mantorville Local	5:30 pm	10:25 am

Minneapolis & St. Louis R. R.

Office, Nic. House. Phone 225. St. Louis Depot.

†Ex. Sunday. Others Daily.	Leave.	Arrive.
Watertown & Storm Lake Express	† 9:20 am	† 5:21 pm
Omaha, Des Moines, Kansas City, Mason City and Marshalltown	† 9:35 am	† 6:50 pm
Estherville Local	5:35 pm	9:40 am
St. Louis & Chic'go Limit'd	7:35 pm	8:05 am
Omaha and Des Moines Limited	8:35 pm	7:25 am

WISCONSIN CENTRAL RAILWAY CO.

Office, 230 Nicollet. Phone 1936. Union Depot.

Leave.	All Trains Daily.	Arrive.
7:25 am	..Chicago and Milwaukee..	8:50 am
7:05 pm	..Chicago and Milwaukee..	5:35 pm

On Her Feet

All day long and racking with pain from her head to her heels. That is what many a self-supporting girl must experience. On those days each month, when in other circumstances she would go to bed, she must still be at the desk or counter and struggle through the day as best she may.

Backache, headache, and other pains caused by womanly diseases are perfectly cured by Dr. Pierce's Favorite Prescription. It cures the cause of these pains. It establishes regularity, dries enfeebling drains, heals inflammation and ulceration and cures female weakness. *It makes weak women strong and sick women well.*

PAIN ALL GONE.

"I have taken your medicine with the greatest satisfaction," writes Mrs. George Riehl, of Lockport Station, Westmoreland Co., Penna. "Your 'Favorite Prescription' has cured me of uterine trouble that I suffered from for fifteen years, and painful monthly troubles. I can honestly say I can work a whole day and not get tired, and before taking Dr. Pierce's medicines I always felt tired. My pain is all gone and I feel like a new person. I suffered with headache all the time, but have no headache now since taking your medicine. I have been cured of troubles that I suffered from for fifteen years, and the best doctor in the state could not cure me."

Dr. Pierce's Common Sense Medical Adviser, in paper covers, is sent *free* on receipt of 21 one-cent stamps to pay expense of mailing *only*. Address Dr. R. V. Pierce, Buffalo, N. Y.

FIRE IN MILWAUKEE

Elevator A of the American Malting Company Damaged.

Special to The Journal.

Milwaukee, Sept. 5.—Fire from an unknown origin broke out at the American Malting company's elevator A, and damaged the building and contents to the extent of about $33,500. The flames were kept in the upper gallery and but one bin was touched.

The elevator's capacity is about 250,000 bushels, and it was about half filled. The loss will be about 25 per cent on the malt, which was completely soaked.

There is a great deal of mystery connected with the origin of the fire, and the police are inclined to suspect incendiarism.

Minneapolis, St. Paul & Sault Ste. Marie

Office, 119 Guaranty Building. Telephone 1341. Depot, 3d and Washington Aves S.

Leave.	*Daily. †Except Sunday.	Arrive.
* 6:40pm	....Pacific Coast Points....	* 9:10am
* 6:35pm	...Atlantic Coast Points...	* 9:30am
	Depot 5th and Washington Aves. N.	
† 9:40am	..... Dakota Express	† 4:20pm
† 8:15am	.... Rhinelander Local	† 5:45pm

Burlington Route. Office, 414 Nicollet Ave. Phone 548. Union Depot

Leave for	Terminal Points.	Ar. from
7:30am	Chicago—Except Sunday.	1:20pm
7:30am	St. Louis—Except Sunday.	.....
7:20pm	Chic. and St. Louis—Daily.	5:25am

Established 1882.

The Plymouth

The Leading Outfitting Establishment in the West. Correct Dress for Men, Women and Children.

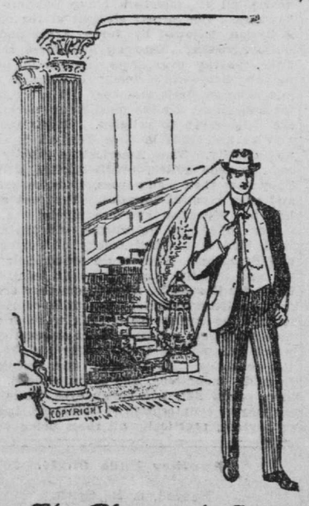

The Consumers' League of New York found that the best of the ready-made clothing was manufactured in clean, modern workrooms, and the cheap trash was "made up" in reeking tenements. So much for health. Now for style.

The best workmen and artist tailors have been corralled by the best manufacturers of read-to-wear clothing, whose products are handled by the Plymouth Clothing House to-day.

Same story on Knox Hats, Hanan Shoes, etc.

The Plymouth Corner, Sixth and Nicollet.