PROTECT PRESIDENTS

Attempted Assassination to Be Made a Capital Crime.

CABINET DECIDES UPON A BILL

Members of That Body and the Vice President Are Included in the Measure.

New York Sun Special Service

Buffalo, Sept. 11.—The cabinet has decided upon the character and scope of the bill for the punishment of persons who in the future may attempt to assassinate a president of the United States. It will make such attempts treason, punishable by death.

The bill will be drawn so that not only the president, but the vice president and members of the cabinet shall be included in the protection guaranteed by the measure. Federal courts will be vested with authority and power to deal with the offenders. Federal grand juries may indict them. If they should be apprehended and arrested by the state authorities of the county and district in which the crime happened to be committed, the United States marshal and the United States attorney for the district would be required to assume immediate jurisdiction over the prisoner and case. He would be tried in the federal district or circuit court.

The cabinet ministers were at first indisposed to include themselves in the scope of the proposed bill, but were persuaded to do so by senators and representatives who happened to be in Buffalo. These members of congress said that the measure ought to be broad enough in its scope and purpose to make it thoroughly effective.

President May Oppose It.

Attorney General Knox was authorized to make a draft of the bill, which he will submit to his colleagues after their return to Washington. Later on it will be submitted to the president and, curiously enough, the cabinet fears that they will have trouble in securing his assent to the introduction as an administration measure in spite of his recent narrow escape from death. Mr. McKinley has always consistently opposed that sort of legislation. He may change his mind, but the cabinet believes he will stand in their way of protecting future presidents and perhaps Mr. McKinley himself, through the medium of congressional enactment.

Senator Fairbanks, of Indiana, has consented to introduce the bill on the opening day of the first session of the fifty-seventh congress. He says he has no doubt that it will be passed. General Grosvenor of Ohio will become sponsor for the bill in the house and he said significantly in discussing its purpose: "I don't believe there will be much opposition to it."

"WASTE OF BREATH"

Debs' View of the Way to Suppress Anarchy.

New York Sun Special Service

Terre Haute, Ind., Sept. 11.—Eugene Debs said last night:

I have sympathy for any man who is the victim of such an attack, because I am constitutionally opposed to shedding human blood under any circumstances. But I have no more sympathy for McKinley than I have for the innocent victims who were shot down by the New York militia at Buffalo a few years ago or the inoffensive miners who were trudging along the highway of Lattimer and were riddled with bullets in the name of law and order.

The talk about supressing anarchy is a waste of breath. Where shall the line be drawn, and who shall draw it? When it comes to respect for life, the poor, misguided and much-hated anarchists are models of inocence compared to the great trusts and corporations that trample all law under foot and so manipulate business and industry as to bring suffering, misery and death to thousands, each of which in its own small circle is as great a tragedy as the attempted assassination of the president.

As long as society breeds misery, misery will breed assassination. Every now and then the poverty and desperation in the social cellar will explode in assassination at the sumptuous banqueting board on the upper floor. The only way to end anarchy is to quit producing it. Sympathy for its victims, while natural to the human heart, does not mitigate the evil. It so happens that it is always the other fellow who is the anarchist. The attempt upon Mr. McKinley, deplorable as it seems, will prove a blessing in disguise if it teaches that while there is injustice at the bottom, there is no security at the top.

STRAINED INTERPRETATION

Lentz of Ohio Blames the Republican Party for the Crime.

New York Sun Special Service

Washington, Sept. 11.—Former Representative Lentz, of Ohio, who was the special champion in congress of the Coer d' Alene rioters and anarchists, says the republican party is responsible for the crime of Czolgosz. Mr. Lentz was defeated for re-election in the Columbus district last November and can see nothing in the attempt to assassinate the president worse than the election of a republican from his district, which he charges was due to corrupt practices by agents of the administration. He said:

Czolgosz's crime was no worse than that committed by the national administration and its representatives when they purchased my seat in congress for Emmett Tompkins last November. The criminal intent in each attempt was very reprehensible. Both crimes constituted the most serious offenses that could be committed against society. The republicans are responsible for the conditions which suggested to Czolgosz the idea of assassinating the president. When a man openly purchases a seat in the United States senate or in the house of representatives, thereby flagrantly debasing the public sense of morality, it is not surprising that attempts should be made upon the life of the highest representative of your party. Politicians who debauch the public by elections and by barefaced bribery have themselves to blame for such a tragedy as occurred in Buffalo the other day.

Cures Goitre

Remarkable Discovery That Cures This Dangerous and Disfiguring Disease Without Pain, Operation or Inconvenience.

TRIAL PACKAGE SENT FREE

Dr. John P. Haig, a well known Cincinnati physician has had marvelous success with a remedy that cures Goitre or Thick Neck. And owing to the fact that most sufferers believe

Mrs. Lillian Brown, who was entirely cured of Goitre after suffering for 22 years.

Goitre is incurable Dr. Haig sends a free trial package of his discovery so that patients may try and know positively that Goitre can be cured at home without pain, danger, operation or any inconvenience.

Send your name and address to Dr. John P. Haig, 2430 Glenn Building, Cincinnati, Ohio, and he will forward the treatment, postage prepaid. Do not fail to get this wonderful remedy. In Bombay, India, 60,000 patients in that infected district were cured with this same remedy, and wherever used its success has been marvelous.

Write at once, send name and address today, and Dr. Haig will be glad to send you a trial package of the remedy free. Do not delay.

INDIRECT BLAME

Mr. Bryan Further Discusses the Attempted Murder.

Special to The Journal.

Lincoln, Neb., Sept. 11.—Addressing his home democratic county convention yesterday, Mr. Bryan intimated very strongly that if McKinley's administration had been conducted in the interests of the people, there would have been no violence. He said:

We meet here under circumstances of distress to all parties—the result of events at Buffalo. I have been glad to see that democratic conventions over the state have been passing resolutions condemning that cowardly and dastardly deed. I am not surprised because of what has been done by democratic conventions, but I am glad they have done so because there are republicans small enough to hide behind the nation's sorrow to make political capital out of it. Our sympathy is as sincere and our horror just as great. We are sorry that there is to be found in this nation one man who would use force and violence to change the nation's head. There is a lawful remedy for every evil. There is not in any democratic or populist platform a single utterance that would justify any effort to change the laws by violence and bloodshed. We are in favor of a government administered so as to bring it so near to the people and so pliant to the popular will that everybody may hope for redress for every wrong.

Resolutions written by Bryan's brother-in-law denounced the assault, pledged loyalty to the government presided over by McKinley until another is chosen in his place, and expressed gratification over probability of his recovering.

WILL EXPEL WELLINGTON

Maryland Union League Club Will Take Action To-night.

New York Sun Special Service

Baltimore, Sept. 11.—Senator George L. Wellington will be expelled from the Union League to-night. This is the leading republican organization in the state. The action is to be taken because of the senator's utterances with reference to the attempted assassination of the president. Senator Wellington said the shooting was a matter of indifference to him.

Prayers for the President.

Baltimore, Sept. 11.—It is estimated that fully 75,000 persons attended the services of prayer for the recovery of President McKinley in the various churches of this city in accordance with the proclamations of the governor and the mayor of Baltimore. In the Associate congregational church democratic and republican leaders were among those who sat on the platform. Highly eulogistic addresses were delivered by Mayor Hayes, United States Senator McComas and Rev. Dr. Hugh Johnston, the president's former pastor in Washington. The mayor, who was a confederate soldier, had previously offered a public prayer for the president, in his own church. The governor's proclamation met with a hearty observance throughout the state.

Policeman Obnoxious.

Kingston, N. Y., Sept. 11.—Mayor Phinney has suspended Policeman Frederick Heppner for his remarks regarding the attempted assassination of President McKinley. Heppner said it was a pity some more people were not shot who insisted on making people poorer, and that the president's death would equalize wealth.

Buffalo Pan-American

15 day tickets for $13 via Nickel Plate Road. 20 day tickets $16.00. Lowest rates to all eastern points. John Y. Calahan, General Agent, 111 Adams St., Chicago. City Ticket Office 111 Adams St.

Do you want a roof that will never leak? See W. S. Nott Co. Telephone 376.

If You Want to Rent

Your house advertise it in the Journal. You'll rent it.

THE BIG STORE **OLSON'S** THE ARCADE

No Mail Orders Filled.

The Clean-Up Sale of the Season

of remnants, short lengths, odds and ends, broken sizes, assortments, etc., takes place THURSDAY.

IT WILL REQUIRE ONLY ONE DAY to dispose of every yard or piece at these ridiculously low prices. Read every item; you will find something you want, and you can't afford to pass this opportunity.

Remnants Black and Colored Silks.

Thousands of yards in black Peau de Soies, black Taffetas, black fancies, colored Satins, colored Taffetas, lining Silks, Brocade Satins, lace stripe Taffetas, satin stripe Taffetas, Crystal Cords, Corded Taffetas, Wash Silks, Persian Satins, Liberty Satins, Printed Foulards; lengths from 1½ to 15 yds., all displayed on the great bargain squares at 9c, 15c, 25c, 39c, 59c & **48c**

Remnants Colored Dress Goods

An accumulation of hundreds of remnants from the past 10 days of enormous selling of colored dress goods in waist lengths, skirt lengths and dress patterns, including cheviots, storm serges, granite cloths, tricots, venetians, prunellas, armures, soliels, broadcloths, pebble cheviots, poplins, cashmeres, henriettas, French flannels, waisting cloths, kerseys, etc., all marked at a fractional part of their real value; all displayed on the bargain tables Thursday morning at, per yard.....25c, 39c, 48c and **15c**

Remnants Black Dress Goods

Thursday at ½ and ⅓ their actual value; an accumulation of waist lengths, skirt lengths and dress patterns in cheviots, cloths, granites, armures, venetians, storm serges, prunellas, skirtings, pierolas, crispins, poplins, figured satin soliels, satin cloths, whipcords; 15c, 48c, 59c & **29c**

Remnants of Dress Linings

Thousands of short lengths in Amisilk, near silk, glauce silk, like satin, sateens, silesia, French percaline, silk finish taffetas, linen canvas, etc., yd. 8c, 15c, **6c**

Clean-up of

Dressing Sacques and Gowns

Lawn Dressing Sacques, trimmed with ruffles and lace, dainty patterns in blue, lavender and pink. Usually sold at 59c. While they last, each **39c**

Eiderdown Dressing Sacques in pink, blue, red and gray, with sailor collar, satin bound with shell stitching. To clean out, each **98c**

Flannelette Gowns, in all colors, large and wide, full lengths. Regular price 79c. Thursday at..... **69c**

Notions

A cleaning up of an odd lot Silkateen in all colors, always sold at 5c a ball. Thursday..... **2½c**

Clean-up of Handkerchiefs

Men's and women's, in one lot Thursday.

Women's plain white hemstitched & unlaundered Initial Handkerchiefs, worth 10c; also men's plain white & colored borders. Turkey red and indigo blue, Handkerchiefs, value 8c to 15c ea. Choice of lot **5c**

Remnants of Ribbons

Remnants of Taffeta, Satin and Gros Grain, double faced Satin and Satin Taffeta Ribbons, worth from 15c to 25c a yard, all at, per yard..... **10c**

Belt Clean-up

Odd lot of women's Leather and Canvas Belts, have sold up to 25c. Thursday, each..... **5c**

Odd lot of Finger Purses and Combination Pocketbooks, black and colors, worth up to 25c, Thursday. each **10c**

Dress Trimmings to clean out.

Odd lot Dress Gimps, black and colors, sold up to 25c. Thursday, yard..... **5c**

A Cleaning up of **Art Embroidery**

H. B. Embroidery Cotton, sometimes called Tambo, in colors, slightly soiled, regular price 25c per dozen. Thursday, dozen..... **5c**

Fine linen Tray Cloths, hand hemstitched and drawn work border; and damask center pieces with silk embroidered hem. Regular price 69c and 79c. Thursday, each **39c**

Large line of cut work Dressers, Sideboard and Commode Scarfs, Pillow Shams and Table Covers, large variety to select from. Choice, ea **29c**

Wash Goods Department

Odds and ends left from Fair week's enormous business to be closed out at a fraction of real values.

Remnants and short lengths of percales, piques, prints, batistes, lawns, etc.; sale price, yard..... **3½c**

Remnants of fleeced back wrapper cloths, all new, dark fall and winter styles; good lengths; yard **6½c**

Flannel Department

Remnants of outing flannels, light and medium colorings, good lengths; sale price, yard **5c**

Clean-up on Wrappers

75c for $1.00 and $1.25 wrappers, in print and percale, many styles, in dark, medium and light colors; sale price, each **75c**

Women's Shirtwaist Clean-up

Odds and ends of percale waists, worth up to 98c; to close out, choice..... **39c**

Children's Dresses—Odds and ends of percale and lawn dresses, worth $1.50; to close out the lot, choice, at only **98c**

Jewelry Department

Clean-up Sale Thursday.

Spiral top jeweled hat pins, collar button sets, 4 on a card, gold plated beauty pins, 6 on a card, tie balls, brooches, etc., all go at, choice..... **3c**

Shell side combs and hair barrettes in shell and gold plate; regular 10c and 15c quality; Thursday, each..... **5c**

First class nickel alarm clocks, made by the celebrated Waterbury Clock company and fully warranted; Thursday, each..... **55c**

Shoe Department

To dispose of all broken lines and small lots of high grade shoes, we make these prices for a quick clean-up sale of one day only—Thursday.

Women's Oxfords and strap slippers, all styles, broken lines, but nearly every size in the lot, all widths from A to E, Oxfords and slippers, worth up to $2; choice, pair. **$1.15**

Men's Shoes—High grade shoes in black or tan, broken lines, narrow widths, all leathers, calf, valour, vici, box calf or colt skin, all sizes in the lot; values up to $3.50; choice... **$1.75**

Misses' and Child's Canvas Lace Shoes—Leather soles, leather tip and heel foxing, broken sizes, worth 98c; per pair **45c**

Linen Department

Odds and ends of bleached and unbleached table damasks, in desirable lengths, splendid values; sale price, per yard.....29c and **50c**

Clean up of **Women's and Children's Underwear**

Odds and ends of women's Summer Vests and Pants, in white and ecru. Clean-up sale price, each..... **12½c**

Odds and ends of children's Summer Vests and Pants, worth to 25c. Clean-up sale price, each **15c**

Men's Furnishing Dept

To close out a large lot of men's fine, soft Shirts, we will sell all $1.50 and $1.75 lines, one day, Thursday; choice for **98c**

21 dozen boys' soft Shirts, made of Madras cloths, that sell everywhere at 50c each. To close out in a hurry, choice **35c**

Clean-Up of Clothing.

One lot of odds and ends of Boys' Suits, consisting of vestee, school and youths' suits, one and two of a kind, worth $2.95, $3.00, $3.25, $3.50, $4.00, $4.50 and $5.00. One day, Thursday, to clean out, your choice **$2.75**

One lot of men's High Grade Suits, formerly sold at $20 and $22.50. For to clean out, your choice..... **$14.50**

One lot of Boys' Caps, worth up to 25c. For Thursday's clean up, choice **9c**

Drapery Department

Cleaning-up sale of remnants, short lengths and odds and ends at extremely low prices for Thursday.

Cretonnes, Denims, Silkolenes and Muslins, all one yard wide, some in short lengths, values up to 18c; clean-up price Thursday at **8c**

Table Oilcloths—2,000 yards short lengths and some slightly damaged, full width, including both white and colored, Thursday, yard..... **13c**

Lace Curtains—About 500 sample Curtains and half pairs, some slightly soiled, from our last week's selling, 1½ to 2¾ yards long; many if in regular pairs would be worth $2 to $2.50 per pair. Thursday, your choice, each..... **19c**

REOPEN PRESIDENT'S WOUND

Fragment of the President's Coat Was an Irritant—Story of a Conspiracy.

Milburn House, Buffalo, Sept. 11.— The folowing bulletin was issued by the president's physicians last night:

The condition of the president is unchanged in all important particulars. His temperature is 100.6; pulse, 114; respiration, 28.

When the operation was done on Friday last it was noted that the bullet had carried with it a short distance beneath the skin a fragment of the president's coat. This foreign matter was, of course, removed, but a slight irritation of the tissues was produced, the evidence of which has appeared only to-night. It has been necessary, on acount of this slight disturbance, to remove a few stitches and partially open the skin wound.

This incident cannot give rise to other complications, but it is communicated to the public, as the surgeons in attendance wish to make their bulletins entirely frank. In consequence of this separation of the edges of the surface wound, the healing of the same will be somewhat delayed. The president is now well enough to begin to take nourishment by the mouth in the form of pure beef juice.

—P. M. Rixey,
—Herman Minter,
—H. D. Mann,
—Chas. McBurney,
—Rosell Park,
—Geo. B. Cortelyou, Secretary.

Uneasiness Dispelled.

It was 11:20 when the physicians emerged from the house. They had been in consultation an hour and fifty minutes, and announced to the newspaper men that the president's condition was unchanged in every important particular. The length of the consultation had created some uneasiness, and this was somewhat increased when it was learned that Dr. McBurney, who had intended to leave for Stockbridge, Conn., at 11:20, had missed his train and decided to remain over until to-night.

But the doctor himself did all he could to dispel the idea that the change in his plans portended anything serious. In fact, he took occasion to announce as an evidence of the improvement in his patient that it had been decided to give the president nourishment through the mouth last night, instead of waiting until to-day, as had been intended. Beef extract had been prepared, Dr. McBurney announced, and it was being administered as the physicians left.

The other physicians, who listened to Dr. McBurney's statement, assented, and then all entered an automobile and were whisked away.

Expressed by Roosevelt.

Vice President Roosevelt left the city last night for Oyster Bay, perfectly confident that the president will recover. So confident was he, in fact, that when a question of doubt was put to him he answered it with a parry. He was asked:

"Do you remember that President Garfield progressed for ten days and that just when he was ready to get out he collapsed and finally died?"

Quick as thought the vice president answered:

"Ah, but you forget twenty years of progress of modern surgery. From what I can learn, also, the Garfield wound was much more serious than the wound of President McKinley. I believe that the president will recover, and I believe it so thoroughly that I leave here to-night."

Questioned as to the mode of procedure so far as the state was concerned, he said:

"I see no need for the call of an extraordinary grand jury. The jury now in session, composed of American citizens, undoubtedly will take care of the would-be assassin, and the authorities of Erie county will, for county, state and national pride, make a vigorous prosecution. Unless Governor Odell is asked to interfere, I see no need of his calling an extra term or deputizing an assistant attorney general to prosecute."

Asked as to the enacting of legislation against anarchists, he said:

"I have not thought much on the matter. What has disturbed me has been to find a reason for even anarchists to attack a man like President McKinley. Here is the one country where they are allowed perfect freedom of speech. Here the ruler is a man, descended from farmer stock, self-made. Here is a man who has no fortune or means other than that which he may manage to save out of his salary as president. Probably many a workingman in the United States to-day has as large an amount of real estate as Mr. McKinley. In addition he is a kindly disposed, Christian gentleman, and in every great emergency in which he could act he has been a friend of the common people. Why should he be shot at even by anarchists?"

Progress of Recovery.

The president's physicians have been impressed with his remarkable recuperative powers and the rapidity of his improvement. Ordinarily an incision for such an operation as was performed upon the chief executive should heal within three weeks, but in the president's case he may be strong enough to be moved a little sooner.

The president will be taken direct to Washington as soon as it is safe to move him.

Within the sick room many evidences of the president's improvement are apparent. The president himself is beginning to show confidence in his ability to care for himself, and from time to time he would carefully turn himself to get a more restful position.

The nurses naturally observed with care these evidences of growing strength and courage, and were ready to see that there was no undue tax on the president's strength or the straining of the wound. These slight movements from side to side are all that he has attempted thus far, and it is too early yet to think of his sitting up in bed or of any other marked use of his muscles.

The importance of feeding by the mouth is that it will restore the normal action of the stomach for the first time since that organ had both its walls pierced by a bullet. The doctors are satisfied that the time has come to renew these normal functions, and the four days which have elapsed since the wounds in the stomach were closed give every assurance that the wounds are sufficiently healed to allow Nature to renew her work.

Dr. Mann's Coolness.

The departure of Dr. McBurney led to expressions of pleasure from those within the household that the deliberations of so many eminent doctors had been marked by complete unanimity. There has been no division in the councils at any time; each has loyally seconded the efforts of the others, and all have joined in carrying out the masterly work done by Dr. Mann immediately following the shooting. In referring to this one of the president's assistants, who was present at the operation, said Dr. Mann displayed his consummate skill and calmness by going about the operation as if the patient were a child with a slight complaint.

And yet Dr. Mann has since told a friend that when he realized the duty before him, although he had performed hundreds of operations of laparotomy, he would have sacrificed all he possessed to have escaped the responsibility of operating upon the president of the United States.

ALLEGED CONFESSION

Czolgosz Finally Acknowledges a Conspiracy.

Buffalo, N. Y., Sept. 11.—According to the New York Herald, Leon F. Czolgosz has confessed to the police that his attempt upon the life of President McKinley was the result of a conspiracy in which many beside himself had a part.

So far as can be learned, Czolgosz has refused to mention any name except that of Emma Goldman, but papers are in existence which, if they can be discovered, will lay bare the entire conspiracy, and will result in wholesale arrests, followed by prosecutions.

Acting under instructions from Secretary Root, the police still refuse the details of the confession made by Czolgosz, but in Superintendent Bull's office last night I was told that if the would-be assassin's confession was published a wave of indignation against anarchism of an organized sort would sweep over the country which would inevitably result in serious disorders.

While Czolgosz retains his show of bravado, he announces his determination of entering a plea of guilty when he is brought to trial. He has said that he knows full well that he is at the mercy of a society, which he detests, for which reason he will make no fight in court, but will enter as soon as possible upon his punishment.

Society may well congratulate itself that the life of Czolgosz was not stamped out by the frenzied mob that sought to kill him a moment after he had fired the second bullet at President McKinley.

Had he then been put to death there would have been no way of bringing his accomplices to justice.

It is now practically assured that at least a medium of justice will be meted out to those who, with Czolgosz, sought to overthrow law and order.

Although Emma Goldman has been arrested in Chicago it is probable that she will be brought to Buffalo for trial. The center of the conspiracy is here.

Buffalo is filled literally to overflowing with agents of the secret service, scores of whom came here yesterday.

Search is being made in every sewer that underlies the city, for it is known that in one of them is a package of papers containing the details of the conspiracy and the names of those concerned with Czolgosz in the plot, together with the outline of its ramifications.

In his confession Czolgosz told of his attempt to destroy the written evidences of the conspiracy. He has said that time did not permit him to burn the papers as he had desired. Czolgosz knew that if he was to meet the president of the United States at the Temple of Music at the Pan-American exposition he had to be in line early.

Before leaving his room in Nowak's hotel he gathered together all of his papers, taking them from his pockets, from his valise and from the drawers of his table. All were bound together in one package, which he concealed beneath his coat.

Czolgosz says that he made circuitous and aimless trips about the city, and that at some point, which he cannot now describe, he came upon an open sewer. Into this sewer he cast his papers.

Superintendent Bull has asked him to take detectives to the spot, but he has said that he could not find his way there.

Inch by inch the sewers of this city are being searched, and if such a thing is possible these papers will be recovered.

But if the search is fruitless it is not at all improbable that Czolgosz can be prevailed upon to reveal all of the knowledge that is now in his possession.

According to a secret service agent, the conspiracy extended to the following groups of anarchists:

Chicago, No. 515 Carroll avenue, headquarters of the Isaak family.

Allegheny, Pa.—Garden avenue; district headquarters of Carl Nold and his associates.

Paterson, N. J.—National headquarters for the anarchists of the United States.

St. Louis, Mo.—South Thirteenth street; headquarters for the anarchists of the west, of which branch Emma Goldman had direct control.

Cleveland, Ohio—Anarchist group of which Leon Czolgosz is a member.

Buffalo—Broadway Branch of the Polish Society of Anarchists.

On another authoritative information it can be said that during the last ten weeks Emma Goldman has visited each one of the six anarchist organizations mentioned.

She has been seen in Buffalo three times since July 12, having been in the city the last time four days before the attempted assassination.

Emma Goldman, Czolgosz and Abraham and Marie Isaak were in consultation in Chicago on two occasions.

Marie Isaak accompanied Emma Goldman to Buffalo the last time the arch leader of the anarchists was there.

Leon Czolgosz was accompanied to Buffalo and about the city by a mysterious Bohemian man and woman, who acted so suspiciously as to warrant the assumption that they knew of the intention of Czolgosz to assassinate the president.

These two Bohemians are now being looked for all over the United States.

The secret service agents have learned that early in July Emma Goldman visited the Free society in Chicago, making her home while there with the Isaak family.

On July 13 Czolgosz called at the Isaak home and talked with Emma Goldman and with Abraham Isaak. The interview was renewed the following day.

Some time later Marie Isaak and Emma Goldman left Chicago for Buffalo. They visited the exposition and then went to Rochester, where they visited Mrs. H. Hochstein at 213 Joseph avenue.

A little later Emma Goldman went to Allegheny City, and there consulted with Carl Nold, who was taken into custody last Monday. From Allegheny City Emma Goldman went to Cincinnati, thence to St. Louis, thence to Chicago and then back to Buffalo.

Secret police know that although Emma Goldman and Isaak now attempt to deny their intimacy with Czolgosz that when Emma Goldman started for Buffalo Czolgosz accompanied her to the railroad station.

Further Reduction Minnetonka Line Service via "The Milwaukee."

The C., M. & St. P. will run but one train each direction daily except Sunday between Minneapolis and Minnetonka (Hotel St. Louis) beginning Monday, Sept. 9th. This train will leave Minnetonka 7:45 a. m., arrive Minneapolis 8:30 a. m.; and returning will leave Minneapolis 5:00 p. m. and arrive Minnetonka 6:15 p. m.

To be free from sick headache, biliousness, constipation, etc., use Carter's Little Liver Pills. Strictly vegetable. They gently stimulate the liver and free the stomach from bile.

Telephone your want ads to No. 9, either line. You will be told the price and you can send the money in.

When You patronize THE NORTH AMERICAN TELEGRAPH CO. You encourage competition and foster a home enterprise. PROMPT AND RELIABLE SERVICE.

A. F. CHASE & CO., 215 3rd Street South.

Agency for: Monarch Scales, Olds Automobiles and Gas Engines, and Lansing Wheelbarrow Co. COMPLETE LINE.

A Wonderful Discovery

A SURE CURE FOR CATARRH, HAY FEVER and kindred ailments, is now on the market. Ask for

DEAD SHOT CATARRH CURE

For sale at all druggists. Price 25c. DEAD SHOT REMEDY CO., Bank of Commerce Building, Minneapolis, Minn.

BARBERS' SUPPLIES AND CUTLERY. Shears, Razors and Clippers ground. R. H. HEGENER, 207 NICOLLET AVENUE.

Attend the Sale of Furniture, Trunks, Ranges, Harness, Buggies and Outfits for Housekeeping at T. M. Boberts' Supply House, 717-719 and 721 Nicollet Avenue. Do not forget the place. If you live out of the city order from Catalogue, otherwise call. You will find bargains in everything mentioned above at

T. M. ROBERTS' SUPPLY HOUSE, 717, 719 and 721 Nicollet Avenue.

SAY!

GRINGO PORTO RICAN CIGAR

5 Cts.

The country is being filled with low grade Porto Rican Cigars. Smoke a

"GRINGO"

and see the difference.

Lyman-Eliel Drug Co., Wholesale Agents.

RUCABADO, PORTELA & CO., Makers.

Factories—Cayey, San Juan and Juncos, P. R. American Factory—Providence, R. I.

Be Strong

Weakness won't win

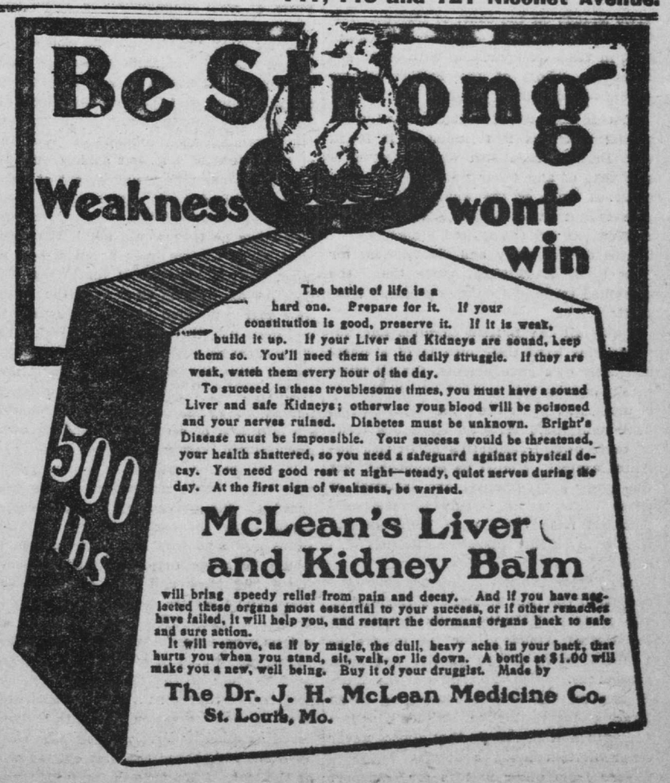

The battle of life is a hard one. Prepare for it. If your constitution is good, preserve it. If it is weak, build it up. If your Liver and Kidneys are sound, keep them so. You'll need them in the daily struggle. If they are weak, watch them every hour of the day.

To succeed in these troublesome times, you must have a sound Liver and safe Kidneys; otherwise your blood will be poisoned and your nerves ruined. Diabetes must be unknown. Bright's Disease must be impossible. Your success would be threatened, your health shattered, so you need a safeguard against physical decay. You need good rest at night—steady, quiet nerves during the day. At the first sign of weakness, be warned.

McLean's Liver and Kidney Balm

will bring speedy relief from pain and decay. And if you have neglected these organs most essential to your success, or if other remedies have failed, it will help you, and restart the dormant organs back to safe and sure action.

It will remove, as if by magic, the dull, heavy ache in your back, that hurts you when you stand, sit, walk, or lie down. A bottle at $1.00 will make you a new, well being. Buy it of your druggist. Made by

The Dr. J. H. McLean Medicine Co. St. Louis, Mo.