INCUBATOR BABIES.

A Curiosity of Advanced Civilization.

Among barbarous peoples it is the common custom to destroy the weakling child. Even among some civilized people as in China and India the same practice obtains to a greater or less degree. In our own land science has bent its energies to the saving of the weakling baby, and to that end has devised the baby incubator, in which the temperature and every other condition which makes for the infant's growth can be perfectly controlled and regulated.

The baby incubator has directed serious attention to the fact that a great

number of children are born too weak to make an effectual struggle for life, and that many mothers are unable to nourish the children born to them. Back of these facts there is the inevitable story of womanly weakness, the prenatal period spent in misery of mind and anguish of body; the period of waiting which should by all the laws of nature be one of hopeful, happy expectation, changed to a period of shrinking and dread. It is impossible that the mother can give her child what she herself does not possess. If she lacks health for one she cannot have it for two. If she is nervous, fearful, suffering, it is folly to expect that her child will be mirthful and hardy. As a rule weak and sick women will have weak and sickly children.

MATERNAL LOVE HELPLESS.

Maternal love is helpless in such circumstances. The woman who would drain her heart dry to give her child strength can only sit in impotent helplessness and watch the little flower fade.

But science does more than provide an incubator for the weakling baby. It finds the means to make weak women strong. It gives the mother strength to give her child, and makes the incubator unnecessary. It restores the natural balance of health so that the days of waiting become once more days of happy expectation, and maternity is approached with the supreme confidence which comes from the possession of perfect health. In this field of scientific help for women Dr. R. V. Pierce stands pre-eminent by his success. His great medicine for women, "Favorite Prescription," has been the means of health to thousands of mothers, giving them strength in the days of waiting, making the baby's advent practically painless and by increasing the flow of the nutritive secretions, enabling the mother to nurse her child.

"I will endeavor to tell you of the many benefits I have derived from taking Dr. Pierce's Favorite Prescription," writes Mrs. B. E. Robertson, of Medicine Lodge, Barber Co., Kans. "In the fall of 1899 I was expecting to become a mother and suffered terribly with pains in the back of head; in fact I ached all over. Suffered with awful bearing-down pains; I was threatened for weeks with mishap. A lady friend told me to use Dr. Pierce's medicines. She had taken them and felt like a new woman. I began using the 'Favorite Prescription' and took four bottles before my baby came and two afterwards. I suffered almost death with my other two children, but hardly realized that I was sick when this baby was born, and she weighed twelve and one-quarter pounds. She is now eleven months old and has never known an hour's sickness; at present she weighs thirty-seven pounds. I owe it all to Dr. Pierce's Favorite Prescription."

MOTHERS MARVEL

at the wonderful change which results from the use of Dr. Pierce's Favorite Prescription. Mothers who have been days in the doctors' hands use "Favorite Prescription" and find the days reduced to hours. Mothers to whom the months of waiting had been months of weakness and weariness find them changed by the use of "Favorite Prescription" to months of happy usefulness and pleasant preparation for the baby's coming. Mothers whose children were heretofore always weak use "Favorite Prescription" and through its means receiving strength to give the child are made glad by strong, healthy children.

"I can cheerfully recommend Doctor Pierce's Favorite Prescription as one of the best medicines for women," writes Mrs. Mary Murdock, of 220 Taylor St., Topeka, Kans. "I consider it the best medicine made. I know it has no equal. I am the mother of ten children and only one living—the tenth one. She is one year old and is as well and hearty as can be. She is a beauty. Of my other babies, some were born at right time but dead, others were premature births; one lived to be one year old but she was always feeble. I tried different doctors but none of them could tell what my trouble was. They said I was well and strong. I was examined by surgeons but they found nothing wrong, and they were puzzled to know what my trouble was. I did not know what to do, so I thought this last time I would try Dr. Pierce's Favorite Prescription. I took it the entire nine months and now have a fine baby girl, and I cannot praise your medicine enough for the good it did me."

"I am the mother of five children," writes Mrs. S. E. Rose, of Big Otter, Clay Co., West Va., "and have been as high as eight days in the doctor's hands, and never less than two days at any time until the last. Then I had used two bottles of Dr. Pierce's Favorite Prescription and was only two hours in the hands of the doctor."

Doctor Pierce's Favorite Prescription makes weak women strong and sick women well. It establishes regularity, dries weakening drains, heals inflammation and ulceration and cures female weakness. It is a splendid tonic for rundown, nervous women, restoring them to sound health.

Sick women, especially those suffering from diseases of long standing, are invited to consult Dr. Pierce, by letter, *free*. All correspondence is held as strictly private and sacredly confidential. Address Dr. R. V. Pierce, Buffalo, N. Y.

FREE FOR ALL.

The best Medical Book *free*. Doctor Pierce's Common Sense Medical Adviser, containing more than a thousand large pages and over 700 illustrations, is sent *free* on receipt of stamps to pay expense of mailing *only*. Send 31 one-cent stamps for the cloth-bound volume, or only 21 stamps for the book in paper covers. Address Dr. R. V. Pierce, Buffalo, N. Y.

HAMLINE'S BIG ATTENDANCE.

Hamline university will show an even better registration than has been predicted. At noon yesterday 192 had matriculated at the university and 145 in the medical department. It is expected that the full registration will reach 400.

Change in Time, "Duluth Short Line"

On Wednesday, Sept. 18th, the Northern Pacific railway will place in effect their fall schedule of trains to White Bear Lake points, Taylors Falls and intermediate points. See small folders for details.

BEST FOR THE BOWELS

If you haven't a regular, healthy movement of the bowels every day, you're sick, or will be. Keep your bowels open, and be well. Force, in the shape of violent physic or pill poison, is dangerous. The smoothest, easiest, most perfect way of keeping the bowels clear and clean is to take

CANDY CATHARTIC Cascarets TRADE MARK REGISTERED REGULATE THE LIVER

Pleasant, Palatable, Potent. Taste Good, Do Good, Never Sicken, Weaken, or Gripe, 10c. 25c. 50c. Write for free sample, and booklet on health. Address Sterling Remedy Company, Chicago, Montreal, New York. 322a

KEEP YOUR BLOOD CLEAN

RUSHING ITS NEW ROAD

SCANLON-GIPSON LUMBER COMPANY

It Will Tap a Rapidly Developing Section of Northeastern Minnesota.

The Scanlon-Gipson Lumber company of this city has begun work upon a railroad to run thirty-five miles northeast from Cloquet and connecting at that point with the Northern Pacific and Great Northern roads. Primarily the new line is to be a logging road, but as it will be of good construction and as part of the country traversed is already fast being taken up by homesteaders, the Minnesota & Northern Wisconsin, as it will be called, will no doubt play a prominent part in the development of the territory crossed. It will tap timber lands on which there is 300,000,000 feet of timber, owned by the Brooks Timber company.

The road will extend three miles below Cloquet to the new Scanlon-Gipson mill, which is now in course of construction, and which will be ready to begin operations by the middle of next month. The road's projectors expect to have it open in time to haul the winter's cut of logs. The line will intersect the Duluth, Missabe & Northern, traversing Carlton and St. Louis counties and extending some distance beyond Wild Rice lake. The timber land which it is designed to tap was formerly known as the Cook and Turrish tract, and was bought some time ago by the Brooks Timber company.

C., M. & St. P. FIGURES

A Summary From the Annual Report Is Given.

Copies of the annual report of the Chicago, Milwaukee & St. Paul road have reached the twin cities. The following showing is made;

	1901.	Increase.
Gross earnings	$42,319,012	$434,320
Net earnings	14,391,509	927,654
Total income	14,566,192	957,581
Interest on bonds	6,382,935	*230,136
Applicable to dividends	8,183,157	1,307,117
Preferred dividends	2,851,957	334,509
Common dividends	2,793,123	241,593
Surplus	2,738,977	631,595
Previous surplus	14,887,254	2,107,588
Profit and loss surplus	17,626,230	2,738,976

*Decrease.

During the year two dividends aggregating 7 per cent were paid on the preferred stock and two dividends aggregating 5½ per cent were paid on the common stock, of which one-half was paid from the surplus of the previous year.

Improvements at La Crosse.

Special to The Journal.

La Crosse, Wis., Sept. 18.—Work has been started on the improvements to be made by the Milwaukee road in this city. A crew of men is at work on the "Y" between the north and south sides of the city. This, when completed, will enable passenger trains to run into the station without backing in, as has been the custom for many years. The company will also erect sheds over its tracks at the station. Material is also being brought to the city to be used on the new steel bridge over the Mississippi.

Park Season Closes.

The Yellowstone park season closed officially Sunday, but the last through car to Cinnabar will not leave until to-night. It will be taken out of service to-morrow, and in its place the Northern Pacific will put in service through sleepers both east and west bound between St. Paul and the coast. The park season has been unusually successful.

Rates on Fruit Go Down.

At a meeting of the general freight officials of the Chicago lines yesterday it was decided to reduce the commodity rate on fruit from Chicago and Milwaukee to the twin cities to 25 cents per hundred. This is a reduction of nearly one-third from the old rate.

Railroad Notes.

President C. J. Ives of the Burlington, Cedar Rapids & Northern, who was in St. Paul yesterday, said that no definite time could be set for the completion of the road to St. Paul. He said that the exceedingly hot weather in July had caused some delay and that the contractors did not appear to be in a hurry.

Northern Pacific earnings for the first week in September, issued yesterday, increased $113,808; from July 1 they increased $1,057,551.

Beginning to-day the Northern Pacific will resume its winter schedule of trains between White Bear Lake points, Taylors Falls and the twin cities.

The North-Western line will open that portion of its new branch between Chippewa Valley Junction and Birchwood for traffic on Oct. 15. Work is being pushed forward rapidly.

The Lake Minnetonka Transportation company has announced that on and after Sept. 18 its boats will not make connection with Minneapolis and St. Louis trains, owing to the rough weather.

Frank B. Cudworth, general passenger agent of the Northern Steamship line, who was transferred to the Chicago office last spring, has returned to Minneapolis and will assume the duties of assistant local passenger agent of the Great Northern railway and the Northern Steamship company.

The Days Are Getting Shorter.

If you are going to Duluth or West Superior you will not wish to arrive there in the middle of the night. Take the Northern Pacific's "Lake Superior Limited," leaving Minneapolis at 2:00 p. m., arriving at Duluth at 7:00 p. m. You will find yourself surrounded with more luxuries than you ever dreamed was possible to find on a train of cars. The morning train leaves Minneapolis at 8:15 a. m., except Sundays, and the night train at 10:30 p. m., daily. This makes the finest train service between the Twin Cities and the Head of the Great Lakes to be found in the country.

Extension of Limit

On Buffalo Pan-American tickets via Nickel Plate Road. $13.00 for round trip tickets good 15 days; $16.00 for round trip tickets good for 20 days. Three daily trains with vestibuled sleeping cars and first class dining car service on American Club plan. Meals ranging in price from 35 cents to $1.00. Address John Y. Calahan, General Agent, 111 Adams St., Chicago.

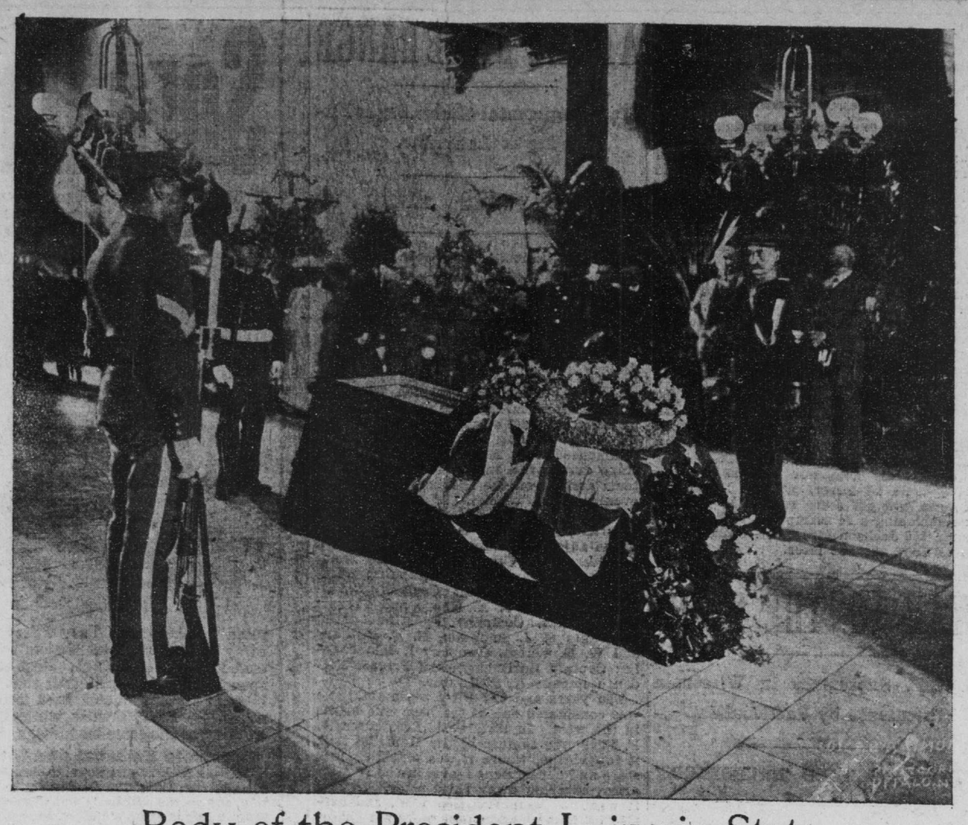

Body of the President Lying in State.

The casket and its surroundings at the city and county hall of Buffalo last Sunday afternoon.

HAD A RACE FOR IT

J. Adam Bede Professes to Dig Into Pettigrew's Past.

A REALTY DEAL WITH THRILLS

How the Former Senator Stood In With the Engineer and Won Out.

Ex-Senator R. F. Pettigrew, of South Dakota, continues to be extremely pessimistic, especially on the trust question. He was in the twin cities yesterday and at one of the hotels, a group gathered about him.

"The combinations already formed," he remarked, "together with those forming, are forcing the country towards socialism with great rapidity. It is singular that the leaders of the republican organization cannot discern this potent fact, and that if there is really the virtue in the competitive commercial system which this generation has been taught to believe, the support given trusts and overwhelming combinations of capital by the predominant party is rapidly and certainly destroying the competitive system. It is altogether inexplicable," said the senator, shaking his head gravely, and lapsing into thought.

Then the irrepressible Adam Bede injected himself strenuously into the conversation thus:

"The senator, having been successful under the competitive system, hates to see it destroyed. Did you ever hear how he crushed the Minneapolis lawyer on a real estate deal? No? Then it will bear telling. Away back in primeval days just after Noah and the ark had landed in the northwest, the senator's eagle eye rested upon a piece of real estate made valuable by being in proximity to Sioux Falls. Nobody seemed to own the land, or bothered to pay taxes on it, so the senator was content to lie still and watch until one day a Minneapolis lawyer slipped in quietly and purchased the tract at a tax sale. Then the senator started on the war path, and found that a Sioux halfbreed at or near Mendota, Minn., had the fee simple to the property. He came quietly to Minneapolis—he always comes down very quietly and never hires a brass band—and proceeding to Mendota found the Minneapolis lawyer negotiating with the owner of the land. The senator waited outside in the bushes until the lawyer had finished his transaction and then slipped in with a quit-claim deed all prepared and ready for execution. 'I have just sold him to Batteese,' said the half-breed. 'Oh, that makes no difference; sell him again to me.' said the senator. 'If you will sign this deed I'll give you all this,' and exhibited five $20 gold pieces.

"The temptation was too great, and the 'breed fell—and executed. When the senator reached the train he found the lawyer already aboard and while the cars were speeding toward Sioux Falls, the senator pondered how he was going to get his instrument on record ahead of his legal competitor. When the train was within four or five miles of Sioux Falls the senator went forward and climbed on to the engine.

"'Say,' he remarked to the engineer, 'ain't your old machine here out of order?'

"'What machine?'

"'This old tub of an engine? Don't it need immediate repairs?' and the senator slipped another $20 into the hand of the astonished engineer, and then held a whispered communion with the railway employe. The engineer winked at the senator, slowed up the train and called up the conductor, telling him the engine was devilish close to a wrecked condition, and he would be compelled to drop the train for half an hour while he ran into Sioux Falls to have a screw or two tightened and the old tub braced up.

"The senator rode with the engineer, while the Minneapolis lawyer cooled his heels on the car away out on the prairie, and the senator's deed went on record first. Oh, yes! Senator Pettigrew would not have the competitive commercial system destroyed—not on your life!" and Adam laughed.

"There is more truth in that story than in most of them they tell on me," dryly remarked Mr. Pettigrew.

"Is there any truth in the newspaper story that you refuse to sell the Sioux Falls Press because the proposed purchasers want to transform it into a republican paper?" asked the reporter.

"Hello! That's a new one. Who told you that?"

"The story is going the newspaper rounds."

"The Press is a fairly good property," was the senator's response. "If I own any stock in it, the stock is for sale just like any other property I hold—for cash or its equivalent and I do not care two whoops in sheol what the purchaser does with the property after he owns it!"

REAL ESTATE TRANSFERS

Helen V. Deming to John J. Sitterley, lot 4 and part lot 6, Deming's Polk Street rearrangement	$1,375
Edward P. Bacon and wife to Sheffield Elevator company, lots 3 to 8, block 1, Chamberlain's addition	20,000
Lilla R. Phillips and husband to Theodore M. Plimpton, east half lot 4, block 166, Town of Minneapolis	2,000
Clara M. Hobson and husband to Lyman P. Osborn, block 34, Remington's Third addition	1,050
Russell Frost et al. to Emerson E. Mary E. Cook to Della F. Curtis, lots Townsend, lot 17, block 11, Menage's supplement	725
Mary L. Dissette and husband to Lawrence S. Ashley and wife, lot 4, block 1, Rohne's subdivision	4,500
Lottie J. Burch to Albert K. Boldman, in section 34, township 117, range 23	1,000
Charles M. Loring and wife to Marietta Reynolds, lots 3 to 6, block 1, Lyndale Heights addition	400
John Schulte and wife to Jens Anderson, part lot 7, block 175, Town of Minneapolis	450
3 and 46, block 2, amendment to Calhoun Park	1,200
Mary E. Brown to Della F. Curtis, block 1, etc., Manhattan Park	1,000
Annie Buchanan and husband to Carrie E. Blayney, lot 12, block 2, Wood & Smith's subdivision	2,700
Western Realty company to Flora A. Hobart, lot 5, in section 15, township 117, range 24	750
Etta Bishopp and husband to Mary E. Heath, lot 13, block 7, Kenwood	1,500
Farmers' and Mechanics' Savings bank to Adolph and Albert Heigesen, lot 9, Davidson's subdivision	500
One minor deed	1
Total, 16 deeds	$49,151

Building Permits.

R. M. Hessenger, 1703 4th st SE; dwelling	$4,300
Martin Donaghue, 1803 15th av S; dwelling	3,400
James Everington, 406 Union st SE; repairs	1,200
Julius Holm, 2711 16th av S; dwelling	2,700
William L. Hursh, 3208 Harriet av; dwelling	3,000
Axel E. Madison, 2016 Girard av S; dwelling	3,000
Theodore Andrews, 419 University av SE; dwelling	3,000
E. E. Haw, 2016 Central av NE; flats	5,000
Nine minor permits	2,015
Total	$27,615

Marriage Licenses.

John Lind and Christian Hammerlund.
John A. Campbell and Rose K. Makowsky.
Peter Brothern and Louise Lven.
Henry Greenblatt and Jessie M. Kopenhefer.
Frederick W. Bretz and Gertrude K. Rouen.

Births.

Mrs. Linten S. Seelye, 21 4th st NE....boy
Mrs. Olaf Ottosen, 419 Adams st....girl
Mrs. William C. Myers, 2718 Oakland av..girl
Mrs. Carl Gilbertson, city hospital....girl
Mrs. John M. Peterson, city hospital....girl
Mrs. Charles F. Davis, 3115 18th av S....twin girls
Mrs. Ernest S. MacGowan, 722 5th st S...boy
Mrs. Joc W. Frye, 2230 22½ av S....girl
Mrs. F. Nelson, 2014 22½ av S....boy
Mrs. William Unsgoard, 600 21st av S....girl
Mrs. August Kell, 2112 9th st S....girl
Mrs. Charles J. Gagnon, 931 Spring st NE.girl
Mrs. John E. Kaigren, 21 Eastman av...boy
Mrs. William McFee, 1710 Crystal Lake av....boy
Mrs. Thomas Cavanaugh, 500 15th av N. girl
Mrs. John Schroeder, 1325 Grand st....girl
Mrs. James Annand, 716 University av SE.boy
Mrs. John Lavelle, 716 2d av SE....girl
Mrs. Joshua Blakeley, 1334 Jefferson st..girl
Mrs. Michael Hackett, 1004 17th av SE....girl
Mrs. Max Keller, 711 Jefferson st....girl
Mrs. John Skoglund, 2204 22½ av S....boy
Mrs. John E. Davids, 700 Huron st SE....girl
Mrs. Frank Svetak, 657 Erie st SE....girl
Mrs. Wm. Moberly, 2533 24th av S....girl
Mrs. Max Eisenberg, 643 8th av N....boy
Mrs. Ollo R. Bolinger, 3035 15th av S....boy
Mrs. Carl P. Aronson, 1212 8th av S....boy
Mrs. Gus Nelson, 403 Washington av S..girl

Deaths.

Alma Sjoberg, city hospital, 16 years.
Mabel Kord, 1519 E 18th st, 10 years.
Babe Lund, 500 E Lake st, 10 days.
Mary E. Woldruff, 2820 18th av S, 47 years.
Lucy Helen King, 901 Chicago av, 59 years.
Baby McLean, 2412 Portland av, 3 days.
John P. Lindahl, Swedish hospital, 39 years.
Charles M. Detherage, 619 Nicollet av, 10 years.

1 AGENTS WANTED

OUR SUBSCRIPTION AGENTS ON COMmission clear from $15 to $30 weekly above all expenses; great premiums; easy work; we want agents for country fairs in Minnesota and adjoining states and for soliciting farmers in small towns; steady work all fall; references required. Northwestern Agriculturist, 1237 Guaranty building.

ONE THOUSAND AGENTS WANTED—"Life of McKinley." Send 10 cents for postage on outfit. Crescent Publishing Co., Minneapolis, Minn.

AGENTS WANTED—TO HANDLE A FAST selling article; ladies or gents. Call at 221 5th st S.

EXCLUSIVE TERRITORY ON THE MEmorial Life of President McKinley by one of his most distinguished friends, Colonel A. K. McClure, biographer of Abraham Lincoln. Over 600 pages; magnificently illustrated; price $1.50. Big money for agents. $10 to $25 per day made easily. Opportunity of a life time. Highest commission; freight paid; credit given. Send for outfit to-day. State territory you want exclusively. Territory assigned and outfit mailed free on receipt of 10 cents to pay postage. Address office nearest you. The John C. Winston Co., Chicago, Ill., or Philadelphia, Pa.

WANT ADS ON PAGES 10, 11

1 AGENTS WANTED

Continued.

AGENTS WANTED—LIFE OF McKINLEY, by Murat Halstead; full account assassination; anarchism, etc.; largest, best illustrated, authentic; $1.50. We give 50 per cent and premiums; freight paid; credit given; our agents clear $15 daily; big; also assured free outfit ready; order to-day. Gillespie & Metzgar, Chicago, Ill.

McKINLEY'S LIFE AUTHENTICALLY written by Murat Halsted. Get the best. Sell no other. Everybody wants it. Largest book. Nearly 100 illustrations; highest commission guaranteed. Credit given. Freight paid. Deal with manufacturer. Order free outfit to-day. Chicago Bible House, 56 5th av, Chicago.

PRESIDENT M'KINLEYS ASSASSINATION. Complete official memorial edition; tragic details of anarchistic plot; life of assassin; hundreds of pictures; only authentic book; largest, cheapest, best; prices cut. We are not in the book trust; 70 per cent profit; enormous demand; fortune for agents first in field. Most liberal terms. Secure territory now. First book ready. Credit given; freight paid. General agents wanted on salary. Valuable premiums free with each book. Book outfit alone free. Both book and premium outfits prepaid for 25 stamps to cover cost of sending. Order quick. Monroe Book Co., Chicago.

WANTED—AGENTS EVERYWHERE FOR "The Life and Public Services of William McKinley," profusely illustrated; distinguished authorship. To save time, send at once for canvassing outfit, inclosing 25c to pay postage. Address N. D. Thompson Pub. Co., St. Louis, Chicago or New York.

M'KINLEY'S LIFE, BY MURAT HALSTEAD, best author; best book; best terms; retails $1.50; will duplicate any offer on inferior books; credit given; freight paid; outfit free. J. S. Ziegler & Co., Chicago, Ill.

AGENTS WANTED TO SELL OUR LATEST up-to-date series of original views and stereoscopes; big money made; no experience needed; secure outfit at once. American View Co., station O, Chicago.

COMPLETE LIFE OF M'KINLEY; FULL history of his awful assassination, death and funeral obsequies; popular price, $1.50; all want it; big terms; credit given; freight paid; sample outfit sent absolutely free by mail on receipt of application. Martin De Garmo Co., Cincinnati, Ohio.

FINE GLASS MEDALLION OF OUR LATE beloved President McKinley. Finest made. Agents wanted. Sample only 25 cents. Address Rogan's Studio, Whitehall, Wis.

2 ANNOUNCEMENTS

WHAT THE FRATERNAL ACCIDENT ASSOCIATION DOES FOR ITS MEMBERS:

West Bend, Wis., Sept. 17, 1901.—My son, Herman C. Koester, was insured in the Globe Fraternal Accident Association of Minneapolis, Minn., and I had been made beneficiary. My son was taken sick on Aug. 16 and died Sept. 5 last.

On Sept. 17, I received from said company promptly the full amount due to me without any trouble. I hereby cheerfully recommend the Globe Fraternal Accident Association for accident insurance and sick benefit to all who seek such insurance. Yours truly,

JOHN KOESTER.

NOTICE—THE MEMBERS OF MINNEAPOlis Lodge, No. 270, B. L. of F., and of Levi Lodge, No. 70, A. O. U. W., are urgently requested to meet at their respective halls, Wednesday, Sept. 18, at 1 p. m., to attend the funeral of their late brother, Elery W. Saxe. By order of Committees.

—GOOD— —WORK— —RIGHT— —PRICES—
All Good Qualities Center In THE FULLER LAUNDRY 607-9-11 Henn. av Telephone Both lines 880
—PURE— —MATERIALS— —EXPERIENCED— —HELP—

5 BUSINESS PERSONALS

SWITCHES, SWITCHES, SWITCHES. 90 cents and up. Send for price list. Feely & Crocker, 515 Nicollet av.

6 BUSINESS CHANCES

YOU CAN MAKE SPLENDID PROFITS BY judicious, systematic operations on the wheat market; $20 will margin 1,000 bushels 2 cents. Send for our free book, "Facts and Figures," explaining option trading. The Osborn Grain Co., 813 to 815 Phoenix building, Minneapolis. Members Chamber of Commerce.

FOR SALE—IN A GOOD LIVE TOWN OF about 500 people, good hardware business, including store building and lot, and also fine residence; nice lumber yard handled in connection on commission; about $5,000 to $6,000 capital required; good reason for selling. Address 4782, Journal, for further particulars.

THE SAVINGS FUND CO., 110 TEMPLE Court, pays 4 and 5 per cent on deposit; capital, $350,000; surplus, $30,000.

NORTHWESTERN DISTRIBUTERS of COSMOPOLITAN MANTLES. Write for Catalogue. ECONOMY GAS LAMP CO., 238 Hennepin Av.

GET YOUR FURNACE REPAIRED NOW; don't wait until you want to start a fire; repairs for all furnaces. Great Western Stove Repair Co. Tel. 161. 312 Hennepin av.

FOR SALE—A STOCK OF GENERAL MERchandise; invoice, $9,000; doing good business. Good reasons for selling. Address 322 N Main st, Crookston.

HOW TO MAKE MONEY. Our new book, just issued, tells you how to make from $5 to $20 per day with a small investment in grain or stocks. Your name on a postal card will bring it free. Write to-day. THE COE COMMISSION COMPANY, Bank of Commerce Building, Minneapolis, Minn.

FOR SALE—SALOON BUSINESS ON ONE of the best corners in Minneapolis, near shops and factories; reason for selling, too much other business to attend to. It is well worth investigating. 4893, Journal.

WANTED—BUSINESS MANAGER, WITH some capital to invest in a new automobile and marine gasolene motor. No experimental work to do. Motor is reversible, light, compact and absolutely free from vibration. Can be seen in operation. Address Machinist, box 59, West Superior, Wis.

AN A1 OPENING FOR GENERAL STORE; progressive town, in best farming county in the state. I have store building to lease to right party for this purpose; good location; solid brick; entrances on two streets; hardwood floors and fixtures and glass counters; basement under all. No credit trade; farmers are wealthy; plenty of room for a hustler. Address Ed O'Connor, Farmers' Bank, Sacred Heart, Minn.

FOR SALE OR EXCHANGE FOR MINNEapolis property, half interest in good flour mill. Write at once. D. C. Cook, Wheaton, Minn.

RETAIL LUMBER YARD—WANTED POSItion to take charge; first-class reference furnished as to ability and character. Address 4917, Journal.

FOR SALE—CHEAP; TWO-STORY 12-ROOM hotel building, 50x140 feet, corner lot, best location, rapidly growing town. Olaf H. Olson, Galesburg, N. D.

144 ACRES, ON VERMILION IRON RANGE, near Ely, Minn., on which good showing of iron has been discovered. Assay shows it to be bessemer ore. Price $5,000; or will develop property jointly with right party. Address postoffice box 471, Moorhead, Minn.

$1,000 BUYS ONLY DRUG STOCK IN SMALL town, with good territory in western Minnesota; average sales $14; especially good for Norwegian; owner has other business. Address 5221, Journal.

SMALL STOCK OF DRUGS FOR SALE—IN a good, growing town in western Minnesota. Good opening for young man with small capital. Address 5181, Journal.

FOR SALE—MY CIGAR AND CONFECtionery and ice cream store and my express business, which I run in connection with store; $300 takes both. 1542 E Lake st.

GOOD HOTEL, ROOMING HOUSE OR REStaurant; describe location; description in full, etc. Cash deal; snap. 5258, Journal.

HOTEL TO RENT. Buel Chidester, Alexandria, Minn.

7 BUSINESS SPECIALS

SUPERFLUOUS HAIR, MOLES, ETC., PERmanently removed by electricity. Miss Hollister, 77-78 Syndicate block. Pioneer stand of the northwest. Exclusive specialist.

8 BICYCLES

WANTED—A GOOD, FIRST-CLASS, LADY'S wheel, cheap for cash; or give two gents' wheels for same. 807 Phoenix building, or 2117 Harriet av.

9 KIDNEY and LIVER MEDICINES

TOILET goods, perfumes, drugs and family medicines; highest quality and absolute purity guaranteed; mail orders solicited; send for printed matter. Hoffin's drug store, 101 Wash. av S, Mpls.

10 BOARD AND ROOMS

NICE FURNISHED ENSUITE OR SINGLE rooms, with the best table board. 916 6th av S.

BOARD—FOR TWO GENTLEMEN, LARGE alcove room, private family; modern conveniences; references required. 4955, Journal.

NICELY FURNISHED ROOMS, WITH board, in all-modern house; easy walking distance; terms very moderate for winter to reliable people. 115 W 15th st.

FOR RENT—TWO PLEASANT ROOMS, with board, in modern home in Sunnyside addition. Address 5194, Journal.

PLEASANT ROOM FOR TWO. ALSO SINgle room. Steam heat; table board. 1321 5th av S.

ELEGANTLY FURNISHED PARLOR ON first floor, with or without board; first-class accommodations for man and wife, or to gentlemen. 212 9th st S.

12 BOARD WANTED

WANTED—UNFURNISHED ROOMS AND board for man and wife and two grown-up children. 5214, Journal.

13 COWS

FOR SALE—FRESH JERSEY COW; EXcellent cow for family. Inquire 565 Temple Court, or 1815 Portland av

14 CLAIRVOYANTS

MRS. MANEWELL GIVES READINGS daily, 9 to 5 p. m. 620½ Nicollet, room 14.

MME. CLAYMONT, wonderful clairvoyant and magnetic healer. 1028 Hennepin av.

16 DYEING AND CLEANING

THE MINNEAPOLIS DYE WORKS, A. HORNUNG, PROP. FRENCH DRY CLEANING. OLDEST, LARGEST AND BEST EQUIPPED DRY CLEANING ESTABLISHMENT IN THE NW. OFFICE, 242 NIC. TEL. 510; AND 522 NIC., TEL. 3186-J-2.

TWIN CITY DYE WORKS — PRACTICAL dyers and French dry cleaners; out-of-town orders solicited; prices moderate. 420 Nicollet. Telephone 1576.

17 HAIR DRESSING PARLORS

SWITCHES, 50c THIS WEEK; FACIAL blemishes removed; shampooing, 25c; hairdressing, 25c; toilet articles half price this week. Mme. De Leo, 495 Syndicate Arcade.

19 FINANCIAL

WE HAVE A BLOCK OF EASTERN MONEY to loan at 5 per cent on choice residence property. Thorpe Bros., Andrus bldg.

MONEY TO LOAN AT LOWEST RATES; NO delay. Thayer & Gale, 213 N. Y. Life bldg.

MONEY TO LOAN; EASY TERMS; LOW rates. David P. Jones & Co., Oneida building.

AT LOWEST RATES—MONEY TO LOAN. R. D. Cone & Co., 517 Guaranty Loan building.

MORTGAGE LOANS—Rates low; any sums; no delay; see us sure. Gale & Co., N. Y. Life.

LARGEST BUSINESS IN LOANS TO SALARIED PEOPLE, RETAIL MERCHANTS, TEAMSTERS, BOARDING-HOUSES, ETC., without security; easiest terms; forty offices in principal cities. Tolman, 920 N. Y. Life.

4½ TO 6 PER CENT MONEY, WITH THE "on or before" privilege, to loan on improved property in Minneapolis and St. Paul. R. M. Newport, 309-311 Phoenix building, 60 4th st S, Minneapolis.

HURRY, HURRY, HURRY. DO YOU WANT MONEY? DO YOU NEED HELP MONEY LOANED SALARIED PEOPLE On their plain notes At about ONE-HALF the RATES CHARGED BY OTHERS. Strictest privacy guaranteed. MINNEAPOLIS FINANCIAL CO., Room 408, New York Life Building.

QUICK LOANS TO SALARIED PEOPLE, SAME DAY AS APPLICATION. On your own name without security or indorser; payment payable to suit yourself; those who contemplate borrowing can be assured of the confidential treatment that all persons of refinement and pride feel is essential in matters of this nature. Our offices are so arranged that you do not come in contact with other applicants and you can be waited on privately and quickly. Open Wednesday and Saturday evenings until 9. PRIVATE INTERVIEWING ROOMS. MINNEAPOLIS LOAN COMPANY, 601-602 Globe Building.

SALARY LOANS TO EMPLOYES ON Plain notes, without security. Easier partial payments. Lower rates. RELIABLE CREDIT CO., Sykes block, 256 Hennepin av. Walk up one flight.

MONEY TO LOAN SALARIED PEOple—We are prepared to loan reasonable amounts to salaried people holding steady positions with responsible concerns, on easy weekly or monthly payments. We conduct our business strictly confidential. Lowest rates and fair treatment guaranteed. Room 306, Bank of Commerce building.

ANY AMOUNT ON GILT-EDGE IMPROVED real estate security at 5½ per cent. Nickels & Smith, 311 Nicollet av, room 2.

MONEY TO LOAN ON REAL ESTATE mortgages; no commission. 5217, Journal.

4½ TO 6 PER CENT ON OR BEFORE loans wanted. W. W. Clark, 313 Nicollet.

20 FOR SALE—MISCELLANEOUS

COLFAX MINERAL WATER Will permanently cure constipation. We guarantee results; $1.75 per six-gallon case. The Glenwood-Inglewood Co., 313 Hennepin.

MATTRESSES MADE OVER; HAIR OR moss, $1.50; others $1; mattresses and furniture for sale. Rainville Bros., manufacturers, 17 Nicollet island. Both phones.

WATCHES CLEANED $1, mainsprings $1; warranted 1 yr. Fisk's, 17 S Wash., Nic. House.

TYPEWRITER EXCHANGE, 237 Henn. av—Sell, rent, repair all makes. Ask for prices.

PIANOS—BARGAINS IN USED UPRIGHTS, Emerson piano, $145; Weber, $160; Vose, $190; Fischer, $135; two Sterling pianos, $125, $235; two square pianos, $35, $45; new pianos for rent, $3.50 and $4 a month; one year's rent allowed if purchased. Foster & Waldo, 40 5th st S, corner Nicollet.

FURNITURE BARGAINS — Secure some of the bargains we are offering on new and slightly used Furniture, Carpets, Heating and Cook Stoves, Rugs, fine Iron and Brass Beds, Pianos, etc. In goods that have been used we handle only the very nicest, which we take in exchange for fine mahogany pieces on which we make a special feature, so you can obtain from us the very cheapest and the very highest grade of goods at prices from 20 per cent to 50 per cent less than elsewhere. Our Grand Rapids sample pieces are now arriving. It pays to look around. Drop in and see us. Hubert Bown & Co., Retail Department, 44 and 46 7th st S.

FURNACES—WE JUST BOUGHT JOB LOT 50 furnaces; special low prices next 30 days. Furnace repairs. Telephone 161. Great Western Stove Repair Co., 312 Hennepin av.

GOOD UPRIGHT PIANO, QUARTER sawed golden oak case; nearly new; at one-half price for quick sale. 504 Guaranty Loan.

ONE 32-FT. LONG BY 9-FT BEAM GASOlene launch for sale cheap if taken at once. Enterprise Machine Co., Minneapolis, Minn.

BARGAINS IN TIRES.
Columbia $1.40
Rugby 2.40
Fisk 3.25
We have the best facilities in the city for cleaning, storing and insuring your bicycles for the winter. We can give the best of references from the many customers we had the past season. MEYER CYCLE CO., 21 5TH ST. S.

BARN FOR SALE—APPLY TO C. B. HEFfelfinger, North Star Shoe Co.

FIRST-CLASS WORK AT COLLYERS steam laundry, 249 6th av S; Twin City telephone, 1848; rough dry, 25c per dozen; flat ironed, flat work, 40 pieces, 50c.

FOR SALE—A GOOD FAMILY HORSE AND harness, with buggy and robes. Call 111 Cedar av, near Washington av S. John Morin.

IF YOU WANT A NICE PEN OF BARRED Rocks, call evenings. One cock and eight hens. J. E. McBride, 3528 Nicollet av.

FOR SALE—A PERFECTLY NEW, UP-TODATE, polished-oak library table. Inquire 234 Ridgewood av.

A Woman's Gratitude.

2316 R. Street, Richmond Va., Oct. 17, 1900.

I feel it my duty to inform you of the good Wine of Cardui has done me and is still doing me. I have been a sufferer for some time with female troubles and it seemed at times I could scarcely bear my suffering. At last I lost appetite and became so languid I could do nothing but lay about from day to day, until finally my mother induced me to try your Wine of Cardui, which I did with great success. I have only taken two bottles but there is a decided change in looks and feelings.

Mrs. HORTENSE STUTZ.

Mrs. Stutz wrote this letter because she felt it was her duty to write it. She wrote this letter because she wanted suffering women to take

WINE OF CARDUI

and find the same relief she found. The reputation of this pure Wine rests upon what 1,000,000 cured women like Mrs. Stutz say of it—1,000,000 American women who know the distress, agony, terror and anguish, humiliation and despair that female troubles bring to a modest woman. We tell you that this curse—this misfortune—may be banished forever by the use of Wine of Cardui. Wine of C