Pulpit and Pew

TWO BIG MEETINGS

Pulpit Orators of the Christian Church Will Speak.

GLORIOUS FRATERNAL GATHERING

Members of All Churches Invited to Attend the Services at the Exposition.

Minneapolis church goers will have an opportunity to-morrow to hear representative preachers of the Christian church at the exposition building. The pulpit committee has assigned picked pulpit orators to all invited churches in the city and in St. Paul. The list includes some of the most illustrious bearers of the gospel message in the country. Many of them are famous outside the borders of their denomination.

In the spirit of fraternity and closer fellowship the Christian church has invited members of sister churches to enjoy the varied program offered at the sessions of the different missionary societies. They cal attention especially to two sesions in which the Christian church would gladly efface all denominational barriers and open the way to Christian union at the beginning of the twentieth century. These meetings are those of the Christian Endeavorers to-morrow night at the exposition building, the fall rally of the united societies of Minneapolis and St. Paul; the other the communion service at 3 o'clock Sunday afternoon in the convention hall. Said one of the church officers:

The Christian church regards this as the Lord's Supper, and not their own, and as the injunction is to examine ourselves and not to judge others, they dare not debar from its privileges any loving disciple of our master. Regarding it as an ordinance for the Lord's people, they neither invite nor debar, but place the responsibility on the communicant, so none will be shut out from its fellowship except by their own choice. As has been customary in former conventions, doubtless many brethren from the various churches of Minneapolis and St. Paul, will feel free to share in the sacred fellowship, and thus make this "memory time" a prophesy of the time to come when all differences shall loose themselves in Christian love.

COMING IN NOVEMBER

Rev. F. A. Sumner, New Pastor of Pilgrim Congregational.

Rev. F. A. Sumner will begin his pastorate with Pilgrim Congregational church the first Sunday in November. He resigned from his church at Little Falls last Sunday.

Rev. Mr. Sumner is an Oberlin man and graduated from Hartford Theological seminary in 1894. From the seminary he went directly to what was then the Home Missionary church at Glenwood, Minn., where he was engaged for two years and a half of very sucessful work. Five years ago he tok up the church work at Little Falls and has remained there in spite of persistent calls from other churches of the state.

The work at Pilgrim is exceptionally inviting to a man of Rev. Mr. Sumner's energetic makeup. The church is in a growing portion of the city, has the largest Sunday school in the state, over 600 being enrolled, and has an enthusiastic and united membership.

Mr. Sumner is a young man already popular among the pastors of his own denomination in the city. He has been an active member of the Congregational club for some time.

The Daily Transcript of Little Falls devotes a column and a half to his resignation and while regretting his departure predicts good things for his work in Minneapolis.

Mrs. Sumner is included in the Transcript's article as follows:

Mrs. Sumner has also been most helpful in the various activities of the church and will be much missed in Sunday school, missionary society, endeavor society, etc. She is also a fine singer and has freely contributed to the musical needs of the church.

The Baptist Convention.

The Minnesota Baptist state convention holds its forty-second anniversary with the First Baptist church of St. Paul, beginning Monday evening, Oct. 14, and ending Friday evening, Oct. 18. An interesting program has been prepared. Among those who will speak are Dr. Mabie, corresponding secretary of the Missionary Union; Dr. C. E. Hewitt of Chicago university; Dr. W. M. Lawrence, pastor of the Second Baptist church of Chicago; Rev. E. M. Stephenson, district secretary of the American Baptist Publication Society; Rev. W. P. McKee, dean of Frances Shimer academy, Mount Carroll, Ill.; Dr. O. A. Williams, district secretary of the American Baptist Home Mission Society; Mrs. John H. Chapman of Chicago; Rev. W. E. Hopkins, from India; Mrs. Wm. Upcraft, from China; Miss Thora Thompson, from Burmah; Miss Dr. Bixby, from China. Other addresses will be given by leading pastors of the state.

The opening sermon will be preached by Rev. B. R. Patrick of Duluth on Monday evening. Tuesday is devoted to foreign and home mission work. Tuesday evening and Wednesday morning will be given to matters pertainig to educational interests; while Wednesday afternoon and evening and all day Thursday the missionary work in the state will be considered. Friday morning the Sunday school work, and Friday afternoon and evening the work of the Baptist young people of Minnesota will be on the program.

Special arrangements have been made with the street railway company whereby additional car service will be had for the Minneapolis people every evening at the close of the session.

Pulpit and Pew.

During the removal to a new church edifice St. Paul's Episcopal congregation will worship at St. Mark's church.

Dr. James S. Montgomery will give the initial paper at the Methodist preachers' meeting Monday morning. His subject is "The New Year—A Prophecy and Its Foretokens." The public is invited.

In the absence of the pastor, Rev. R. K. Porter, who is attending the annual synod, which is convened at Albert Lea, the pulpit of Stewart Memorial Presbyterian church will be supplied on Sunday by delegates to the Christian convention.

Rev. Donald McKenzie, who has been pastor of the Broadway M. E. church for the past four years, was, at the recent northern Minnesota conference, appointed pastor of the Twenty-fourth Street M. E. church, and will preach there to-morrow, morning and evening.

The quartet of Portland Avenue Church of Christ, Mrs. H. D. Eaton, soprano; Mrs. T. P. Mathews, contralto; A. J. Sanborn, tenor, and J. H. Howe, bass, will sing a program of classical music, convention Sunday, morning and evening. Mrs. E. Stahler, director, and Miss Elsie Ireland, organist.

The pastor of Bethlehem Presbyterian church purposes to present several "Ways to Win" on the dates following: Oct. 13, "Personal Experience"; Oct. 20, "Hunger for Souls"; Oct. 27, "Activity for Others." These short sermons at Bethlehem church have aroused considerable enthusiasm.

Sunday, Father Cleary will resume his evening lectures at his church, Fourth street S and Thirteenth avenue. Services begin promptly at 7:45. Topic for next Sunday evening, "Some False Notions of Liberty." Mrs. R. N. Parks will have charge of the music Sunday evenings. Everybody invited and made welcome.

Rev. J. H. Hughes, of Chicago, delegate to the Christion missionary convention, will occupy the pulpit of Bethlehem Presbyterian church in the morning. In the evening, the pastor, Rev. Stanley B. Roberts, will preach the second sermon of a series on "Ways to Win," "Personal Experience." Service at 7:30.

F. C. Stevens, of St. Paul, is to give the results of his study of conditions in Cuba. in an address to the Minnesota Congregational Club, next Monday evening. This is the Club's first meeting for the year and will be held at the Park Avenue church, on Park avenue, corner of Franklin. Supper will be served at 6:30, followed by the address and a general discussion.

The courtesy of Wesley Methodist pulpit has been extended to the members of the Christian convention, and two of its most distinguished members will occupy the pulpit morning and evening. The Rev. Dr. F. G. Tyrell of St. Louis will preach in the morning, and the Rev. Dr. A. P. Cobb of Decatur, Ill., will preach in the evening. Special music will be given morning and evening. The musical program for the evening is as follows: Prelude, "Pilgrim Chorus," Wagner; solo and quartet, "Consider and Hear Me," solo by Mrs. Park, Flueger; quartet, "Come Unto Me," Lansing; quartet, "Heart Be Still," Warren; postlude, selected.

Rev. Martin D. Hardin of the Andrew Presbyterian church has been preaching to an average of 600 university students an evening since he began the Sunday night course of special addresses. Two sermons in the course remain. To-morrow night Mr. Hardin will preach on "Life's Ideals." Next Sunday evening the subject will be "Students' Religion."

The new pastor of Highland Park Presbyterian church, Rev. Paul J. Slonaker, Ph. D., will come to Minneapolis next week. Dr. Slonaker is a vigorous and eloquent preacher and comes from a successful pastorate of six years in Zelienople, Pa. He begins his work here Sunday, Oct. 20. Highland Park church has been vacant for seven months and will give a hearty welcome to Dr. and Mrs. Slonaker.

At the First Baptist church two of the prominent men who are in attendance upon the Christian church convention will occupy the pulpit morning and evening. In the morning Professor J. Z. Zollers, a man famed for his scholarship and eloquence, will preach. In the evening Rev. Charles Reign Scoville, a noted evangelist whose ministry has witnessed the conversion of thousands, will preach. The large chorus choir, under the direction of Francis B. Woodward, will sing both morning and evening.

Representatives from the national Christian convention will occupy the pulpit at Westminster to-morrow. Rev. H. L. Willet, dean of the Disciples' Divinity Home, at Chicago, will preach in the morning. The offertory at this service will be a vocal selection by Miss Williams, Mrs. Porteous and Mr. George, entitled, "I Will Give Him That Is Athirst" (Coombs). This musical number is especially interesting in that it was written after a close study of the account of one of the visions of St. John. The Christian Endeavor Society will meet at 6:45 p. m. This service will be a helpful one and is to be led by James Paige. In the evening, Rev. A. B. Philput, pastor of the Central church of Indianapolis, will preach the sermon.

CHURCH SERVICES TO-MORROW

Assignment of ministers from the national Christian missionary convention to the Minneapolis pulpits Sunday, Oct. 13.

This list takes the place of all other announcements. Preachers can be directed to these churches by applying at the information booth in the Exposition building. All services at 10:30 and 7:30.

Methodist.

Forest Heights—Morning, Rev. B. T. Wharton, Marshall, Mo., "The One Theme"; evening, H. W. Elliott, Sulpher, Ky., "What Meaneth This?"

Trinity—Morning, C. E. Pile, Parsons, Kan., "The Foundations of Our Faith."

Broadway—Evening, George H. Sims, Tiffin, Ohio, "The Church—Its Strength—Its Weakness."

First—Morning, D. R. Dungan, Canton, Mo., "The Purpose of the Church of Christ"; evening, F. P. Arthur, Grand Rapids, Mich., "The World's Hero."

Thirteenth Avenue—Morning, F. M. Pinder, Carlisle, Ky., "Peculiarities of the Disciples of Christ"; evening, A. B. Griffith, Ionia, Mich., "The Work of the Church."

Wesley—Morning, F. G. Tyrrell, St. Louis, Mo., "Progress and Prospects"; evening, A. P. Cobb, Decatur, Ill., "The Value of the Reformer to the Church Universal."

Fowler—Morning, A. C. Smithers, Los Angeles, Cal.; evening, J. H. Mohorter, Boston, Mass., "The Determining Aim of Christianity."

Simpson—Simpson Ely, Des Moines, Iowa, "The Faith and Practice of the Christian Church."

Lake Street—Morning, C. H. White, Galesburg, Ill.; evening, A. C. Corbin, Beatrice, Neb.

Franklin Avenue—Morning, M. B. Ainsworth, Watertown, S. D.

Congregational.

Lowry Hill—Morning, C. S. Medbury, Angola, Ind., "Marked Features of To-day's Christianity."

Lyndale—Morning, Rev. M. D. Clubb, Midway, Ky., "Christ Pre-eminent"; evening, Rev. George Sinvely, St. Louis, Mo., "The Sons of God."

Park Avenue—President William Bayard Craig, Drake university, Iowa.

Plymouth—Morning, Rev. H. J. A. Lord, editor Christian Standard, Cincinnati, Ohio; evening, Rev. S. M. Cooper, Cincinnati, Ohio.

Como—Morning, Rev. James Vernon, Nicholosville, Ky., "The Word Which Never Passes Away"; evening, Professor L. M. Sinff, Angola, Ind.

Fifth Avenue—Morning, Rev. T. J. Clark, Bloomington, Ill.; evening, Rev. S. J. Tomlinson, Indiana.

Fremont Avenue—Rev. H. D. Williams, Mankato, Minn., "Keeping the Faith"; evening, J. H. McNeil, Muncie, Ind.

First—Morning, Rev. Rev. B. B. Tyler, Denver, Col., "Christianity the Final Religion"; evening, Rev. W. J. Russell, Rushville, Ind., "The Uplifted Christ."

Vine—Morning, Rev. W. S. Lemmon, South Dakota; evening, Rev. John G. Luttenberger, Illinois.

Open Door—Morning, Rev. Albert Buxton, Norfolk, Va.

Bethany—Morning, Rev. T. J. O'Connor, Iowa.

Baptist.

First—Morning, President E. V. Zollars, Hiram college, Ohio, "The Plea of the Disciples"; evening, George F. Hall, Chicago.

Chicago Avenue—Morning, E. A. Orr, Redwood Falls, Minn.; evening, B. F. Clay, Boise City, Idaho.

Central—Morning, F. A. Bright, Painesville, Ohio; evening, C. H. Plattenburg, Uniontown, Pa., "The Inspiration of the Scriptures."

Fourth—Morning, I. J. Cahill, Dayton, Ohio, "Jesus Only"; evening, D. A. Wickizer, "A Divine Conception."

First Free—Morning, Professor Charles Louis Loos, Kentucky university, Lexington, Ky., "Preach the Word."

Tabernacle—Morning, O. G. Hertzog, Hiram, Ohio, "The Christ of Life"; evening, S. J. White, Sedalia, Mo., "The Heaven Life."

Olivet—Morning, B. E. Utz, Spokane, Wash., "The Sufficiency of Christ"; evening, J. E. Lynn, Springfield, Ill., "The Christian's Moral Motive Power."

Emmanuel—Morning, N. S. Haynes, Eureka, Ill., "Sources of Power"; evening, R. A. Nichols, Chicago, Ill., "The Heavenly Vision."

Calvary—Morning, J. W. Kerns, Steubenville, Ohio.

Presbyterian.

Andrew—Morning, President Burris A. Jenkins, of Kentucky university, Lexington, Ky., "The Fulfiller vs. The Destroyer."

First—Morning, I. J. Spencer, Lexington, Ky., chairman of the American board; evening, W. T. Moore, Columbia, Mo., "The Cross—Its Repulsiveness and Attractiveness."

Franklin Avenue—Mornin,, M. M. Good, St. Joseph, Mo., "What Think You of Christ, Whose Son Is He?"; evening, F. J. Stinson, Bethany, Mo., "Keeping the Heart."

Bethlehem—Morning, J. H. Hughes, Chicage, Ill., "Seeing God."

Oliver—Morning, J. B. Briney, Paris, Mo., "The Gospel and Its Power to Save"; evening, S. H. Bartlett, Cleveland, Ohio, "The Prevailing Church."

Hope Chapel—Evening, J. V. Updyke, Celina, Ohio, "The Unity of the People of God."

Stewart Memorial—Morning, Professor W. C. Paynes, Lawrence, Kan.; evening, J. T. Lichtenburger, Buffalo, N. Y.

Riverside Mission—Evening, Claude Hill, Missouri.

House of Faith—Morning, C. R. Sine, Duluth, Minn., "Prayer."

Welsh—Morning, O. A. Bartholomew, St. Louis, Mo.; evening, O. D. Maple, Cameron, Ill., "The Divine Pattern."

Westminster—Morning, H. L. Willett, dean of Disciple Divinity House, Chicago university, "The Mind's Love of God."

Bethany—Morning, E. E. Faris, returned missionary from Africa.

Disciples of Christ.

Portland Avenue Church of Christ—Morning, W. J. Lhamon, Allegheny City, Pa.; evening, Jabez Hall, Irvington, Ind., Dean Butler Bible college.

Universalist.

Church of the Redeemer—Morning, A. B. Phillips, Augusta, Ga., "The Debt We Owe the Jew, the Roman and the Gentile"; evening, T. W. Grafton, Ann Arbor, Mich., "The Atmosphere of Spiritual Vision."

Tuttle—Morning, Professor J. Mad Williams, Drake University, Des Moines, Iowa, "Our Earnest Contention."

Friends.

First Society—Morning, B. S. Denney, Iowa.

Y. M. C. A.

George F. Hall, Chicago, Ill.

Y. W. C. A.

Miss Rose Wood Allen.

University Y. M. C. A.

C. A. Young, Chicago, Ill.

Union Mission.

Evening, H. F. Davis, St. Louis, Mo.

Episcopal.

Gethsemane—Rector, Irving P. Johnson; morning, "The Fundamental Principles of Anarchy"; evening, "The Proper Use of the Bible."

Holy Trinity—Rev. S. B. Purves; morning, "The Sick of the Palsy"; evening, "Add to Your Faith Virtue."

St. Mark's—Rev. F. F. Webb; morning, "Estimates of Life"; evening, "The Words of This Life."

Unitarian.

First—Morning, Rev. H. M. Simmons, "The Water of Life."

Nazareth—Morning, A. E. Norman, "An Appeal for Peace and the Peacemakers in An Age of Jinjoism and War."

Swedish Society (Nazareth church)—3 p. m., Rev. August Dellgren, "Worse Than Anarchism."

Lutheran.

St. Paul's Norwegian—Rev. K. C. Holter, morning and evening.

Catholic.

St. Charles—Rev. J. M. Cleary. Morning, "The Death of the Soul"; evening, "Some False Notions of Liberty."

Christian Science.

First Church of Christ—Morning, "Doctrine of Atonement"; evening, same as morning.

Liberal Church (Masonic Temple)—Morning, Rev. George Edwin Burnell, "Psalm Twenty-seven."

Spiritualists.

Light of Truth (723 Nicollet)—3 p. m., Mrs. E. P. Manewell, conference and tests.

Band of Peace (229 Central avenue)—Evening, lecture by Mrs. S. M. Lowell, "The Creed to tBe"; spirit greetings.

Miscellaneous.

Crossley-Hunter Mission (Norwegian M. E. church, corner Ninth street and Thirteenth avenue S)—4 p. m., Rev. B. J. Thoren, "Glorying in the Cross"; the male choir of the Swedish Tabernacle will sing.

Whist

Edited by J. H. Hemphill.

The A. W. L. Trophy.

The challenge trophy of the American Whist League evidently thought that the members of the Minneapolis Whist Club did not fully appreciate its value, or perhaps it thought that the lake water used in St. Paul would be better for its health than the typhoid germs drawn from the Mississippi. Anyway, it went to St. Paul late last Saturday night, with the gentlemen representing the St. Paul Whist Club. To The Journal it looks very much as though its value, nor the cost of the eleven wins, won by many weeks of constant practice and hard work, was surely not appreciated.

From examination of the records of the hands played in the match Saturday, it must be said that the trophy was lost to St. Paul (not won by them) by exceedingly poor whist, played by every man but one of the local team.

The reason that teams representing the Minneapolis Whist Club have heretofore been so universally successful has been their careful, conservative play; always uniform and always to be relied upon by partner; commonly known as team work.

Why has it been that the teams of the Chicago Whist Club, comprising players known and admitted to be individually as good if not the best of any in the world, have been continually defeated? The answer has always been: Their lack of team work.

Plays entirely unjustifiable and seemingly without number were made by all of the Minneapolis players Saturday; plays that they knew were wrong when they made them; plays that might possibly win, but would probably lose. These are "grand stand" plays; the plays that lose matches.

A strong Chicago team is playing the St. Paul team to-day, and, unless St. Paul plays much better whist than last Saturday, the trophy will make another move at once.

St. Paul was represented by O. M. Metcalf, captain; Norman Fetter, W. S. Hay and M. L. Countryman. Minneapolis played E. A. Montgomery, W. S. Jones, W. A. Kerr and O. H. Briggs, captain.

The score by deals:

FIRST HALF.

Deal—	1	2	3	4	5	6	*7	8	Game
St. Paul ...	8	6	4	4	7	3	11	3—	2
Mpls ...	10	6	4	5	7	4	9	4—	5

Deal—	9	10	11	12	13	14	15	16	Game
St. Paul ...	5	5	3	3	9	8	7	6—	3
Mpls ...	5	7	4	4	9	8	6	4—	4

Deal—	17	18	19	20	21	22	23	24	Game
St. Paul ...	5	8	6	3	9	3	4	8—	2
Mpls ...	6	10	6	2	9	3	4	7—	3

SECOND HALF.

Deal—	25	26	27	28	29	30	31	32	Game
St. Paul ...	9	8	8	6	9	9	7	9—	9
Mpls ...	10	6	7	6	6	11	6	7—	3

Deal—	33	34	35	36	37	38	39	40	Game
St. Paul ...	6	6	9	3	1	9	8	1—	6
Mpls ...	6	4	8	2	3	9	7	0—	2

Deal—	41	42	43	44	45	46	47	48	Game
St. Paul ...	5	4	9	8	5	4	10	9—	3
Mpls ...	5	3	9	8	5	2	11	9—	1

Total gains, St. Paul, 25; Minneapolis, 18. St. Paul wins by seven tricks. Umpire, B. W. Taylor.

A Trophy Deal.

Deal number 27 in the match last Saturday was a very pretty deal, but was played very poorly by both teams. The score shows a loss of one trick for Minneapolis, but had it been played by the Minneapolis players as they should, it would have resulted quite differently. The deal was as follows:

South Dealt and turned the six hearts.

North:
♡—A J 5
♣—A 3
♠—9 4 2
♢—J 10 8 7 5

West:
♡——
♣—K Q J 8 7 2
♠—A Q J 5 3
♢—A 3

N. W. E. S.

East:
♡—K 7 4 2
♣—10 6
♠—10 7 6
♢—K 9 6 2

South:
♡—Q 10 9 8 6 3
♣—9 5 4
♠—K 8
♢—Q 4

TABLE NO. 1.

St. Paul, North and South. Minneapolis, East and West.

Trick.	North	East	South	West
1	♣A	♣6	♣4	♣J
2	7♢	2♢	Q♢	A♢
3	2♠	6♠	8♠	A♠
4	4♠	7♠	K♠	J♠
5	♡A	♡2	♡8	3♠
6	♡J	♡K	♡6	♣2
7	♣3	♣10	♣5	♣Q
8	9♠	10♠	♡3	Q♠
9	♡5	♡4	♡Q	5♠
10	5♢	♡7	♡10	♣7
11	10♢	K♢	4♢	3♢
12	8♢	6♢	♣9	♣8
13	J♢	9♢	♡9	♣K

Score: St. Paul, 8.

COMMENT TABLE 1.

Tricks 1 and 2—The play of both west and north is conventional.

Trick 3—The play of the ace of spades by west is certainly unsound whist. There is no reason for "running" at this time and even if there was, the best club should be led first as the opponents know that that suit is surely established against them and if they should get a chance to discard, the club would certainly be discarded in preference to the spade.

Trick 8—West again plays poorly. He should continue the club as his partner has evidently returned the suit at trick 7 which he wants to trump.

TABLE NO. 2.

Minneapolis, North and South. St. Paul, East and West.

Trick.	North	East	South	West
1	♣A	♣6	♣5	♣J
2	7♢	2♢	Q♢	A♢
3	♣3	♣10	♣9	♣K
4	♡5	♡7	♣4	♣Q
5	5♢	K♢	4♢	3♢
6	8♢	6♢	♡Q	♣2
7	♡J	♡K	♡6	3♠
8	♡A	♡2	♡3	5♠
9	J♢	9♢	K♠	♣7
10	10♢	♡4	♡8	♣8
11	2♠	6♠	♡9	A♠
12	4♠	7♠	♡10	Q♠
13	9♠	10♠	8♠	J♠

Score: Minneapolis, 7.

COMMENT, TABLE 2.

Tricks 1, 2 and 3—The play at this table is conventional.

Trick 4—Why does North trump so low when it is evident East is out?

Trick 5—East plays for a ruff; he evidently thinks South has another club, as West has only shown five.

Trick 6—South reads the situation and properly trumps with his best trump.

Trick 7—North makes the finesse in trumps at this trick which is so thoroughly bad that it can hardly be understood. His diamonds are all established and the opponent who is short in them is also void of trumps. He surely don't want his spades led to, as he could not take a trick in a week with them, and last, but not least, a finesse, unless forced, following a renounce at the right, can never win.

Trick 8—East here loses an easy trick; there is no use trying to bump the trumps. South's discard of the king of spades at trick 9 is sound, but he should have led his remaining spade at trick 11. It was then possible, if North had the queen and West the ace, that West would misplay and allow North to win. By holding the spade until trick 13, his partner must hold the ace to win.

Ladies' Night.

As usual, ladies' night was stormy. However, eight tables were in use for the first ladies' night of the season at the Minneapolis Whist Club. Mr. and Mrs. Barnard, playing east and west, made high score for the evening, with a plus of eight tricks, and took the prize offered by President Harris. Mr. Jones and Mrs. Baldwin made top score in the north and south section, with a plus of five tricks.

Following is the score:

NORTH AND SOUTH.

Mr. and Mrs. Mix	151
Mr. and Mrs. Higbee	156
Mr. and Mrs. Sackett	162
Mr. Jones and Mrs. Baldwin	163
Mr. and Mrs. Pike	162
Mr. and Mrs. Landers	153
Mr. and Mrs. Gillette	158
Mr. Briggs and Mrs. Rankin	161
Average	158

EAST AND WEST.

Mr. and Mrs. Larabee	151
Mrs. and Mrs. Wellington	156
Mr. Harris and Miss Candee	155
Mr. and Mrs. Paul	157
Mr. and Mrs. Horton	148
Mr. and Mrs. Moulder	150
Mr. and Mrs. Barnard	162
Mr. Hooker and Miss Fish	151
Average	154

The Local Tournament.

The first match of the fall tournament at the Minneapolis Whist Club was played Thursday evening, about eighty players being in attendance. Captain Hobart's team won the first match by the small score of 3 5-19 tricks.

Kilbourne and Vivian, playing north and south, made high score, with a plus of 15 14-19, and Wheeler and Hemphill made top score with the east and west hands, with a plus of 10 tricks. Brooks and Lederer and Todd and Wadsworth, both playing north and south hands, also made excellent scores.

The players in the north and south section played against the players at the same numbered table in the east and west section. Following is the score in detail:

EAST AND WEST.

1—Bagley and Loomis	166
2—Wheeler and Hemphill	175
3—Paul and Barnard	164
4—Satterlee and Paul	164
5—Phelps and Wilcox	166
6—Lewis and Brinsmaid	168
7—Pugh and Chase	173
8—Jenks and Tuttle	153
9—Loy and McKusick	152
10—Gardner and Moulder	163
11—Pike and Poehler	164
12—Guiwits and Sackett	172
13—Pierce and Glodfelter	173
14—Parsons and Heywood	149
15—Barber and Lane	163
16—Murphy and Shaw	170
17—Nesbett and Higgs	165
18—Bardwell and ——	167
19—Fish and Warden	163
Average	164 14-19

NORTH AND SOUTH.

1—Hobart and Mix	146
2—Briggs and Fraser	137
3—Barney and Higbee	148
4—Jennison and Gray	148
5—Fahnestock and Nicholson	146
6—Malmstedt and Carpenter	144
7—Bechtel and McMichael	139
8—Brooks and Lederer	159
9—Todd and Wadsworth	160
10—Taylor and Kennedy	149
11—Boutell and Longbrake	148
12—Brown and Harris	140
13—Blew and Thompson	139
14—Kilbourne and Vivian	163
15—Pratt and Storer	149
16—Hooker and Hooker	142
17—Emery and Lawrence	147
18—Gammons and Luther	145
19—Fox and Hays	149
Average	147 5-19

Checkers

Edited by W. H. Grimshaw.

Black

White

THE BOARD NUMBERED

Black

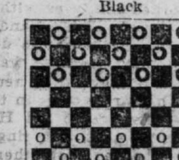

White

THE MEN SET FOR PLAY

The black men will cover squares from 1 to 12. The white men will cover squares from 21 to 32. The black men should move first.

All communications for this department should be addressed Checker Editor.

Matters for current insertion should reach this office not later than Wednesday. Problems and games at all times welcome.

The Flour City Checker Club, 309 Nicollet avenue. Strangers at all times welcome.

Send $1.50 and get The Journal containing checker column every Saturday for one year.

The asterisks indicate the essential moves to sustain the terms.

A Trap to Be Avoided.

GAME NO. 1379—LAIRD AND LADY.

11-15	22-17	10-17	19-15	24-19
23-19	9-13	21-14	4- 8	a)11-16
8-11	17-14	15-18		

White wins.

(a) At last move Black enters trap No. 292, and White proceeds to win as follows:

26-22	15-10	25-21	18-25	27- 4
16-23	6-15			

White wins.

The Laird and Lady abounds with hundreds of simple and intricate traps. Therefore, the novice should avoid it.—Editor.

Problem No. 604.

BY E. A. DURGIN.

Black—3, 5, 7, 8, 15, 22.

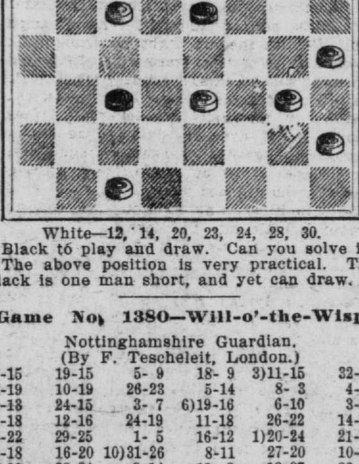

White—12, 14, 20, 23, 24, 28, 30.

Black to play and draw. Can you solve it? The above position is very practical. The black is one man short, and yet can draw.

Game No. 1380—Will-o'-the-Wisp.

Nottinghamshire Guardian.

(By F. Tescheleit, London.)

11-15	19-15	5- 9	18- 9	3)11-15	32-23
28-19	10-19	26-23	5-14	8- 3	4- 8
9-13	24-15	3- 7	6)19-16	6-10	3-12
22-18	12-16	24-19	11-18	26-22	14-17
15-22	29-25	1- 5	16-12	1)20-24	21-14
25-18	16-20	10)31-26	8-11	27-20	10-26
7-11	28-24	9-14	12- 8	13-27	23-19

Drawn.

(Var. 1.)

2- 6	23- 7	6-10	22-18	22-26	14- 9
30-26	30-23	7- 2	17-22	10- 5	20-24
7-11	27-18	10-14	2- 6	26-31	15-18
21-17(2	11-16	3- 7	13-17	18-14	24-27
14-30	18-11	14-17	6-10	31-26	

Drawn.

(Var. 2.)

3- 7	7- 2	6- 2	2- 6	6-15	10-17
11-16	6- 9	16-19	19-24	20-24	28-32
32-28	2- 6	23-16	28-19	15-10	
4- 8	8-12	12-19	15-31	24-28	

Drawn.

(Var. 3.)

7-10	26-22	18-27	22-15	6-10	20-16
8- 3	20-24	32-23	10-26	25-22	15-19
11-15(4	27-20	15-18	30-23	10-15	22-18

Drawn.

(Var. 4)

11-16	28-24	7-11	26-23	30-26	19-15
26-22	2- 7	16- 7	17-26	7- 2	
10-15	30-26	14-17	23-14	15-18	
32-28	5)16-19	21-14	26-30	24-19	
6-10	23-16	10-17	25-21	26-23	

Drawn.

(Var. 5.)

15-19	22-15	25-22	6- 2	22-17	17-10
24- 6	10-19	19-24	24-31	31-22	20-24
7-10					

Drawn.

(Var. 6.)

26-22	20-24	18-11	2- 9	7-10	27-31
11-18	25-22	6- 9	11- 7	18-23	19-15
22-15	4- 8	30-25	13-22	10-15	26-30
8-12	21-17	9-14	7- 2	22-26	15-10
23-18	7-7-10	25-21	9-14	15-13	30-26
14-23	15-11	14-18	2- 7	24-27	21-17
27-18	8-16	22- 6	14-18	18-22	23-27

Drawn.

(Var. 7.)

24-23	6- 9	9-14	9-27-31	22-15	26-31
17-14	15-10	18- 9	18-14	9-13	17-22
7-10	16-20	27-31	31-26	17-22	11-16
14- 7	10- 6	22-18	23-18	6- 1	10-15
2-11	20-24	31-27	8-8-11	15- 6	
30- 6*	6- 1	19-15	9- 6	1-10	
11-16	24-27	13-17	26-22	22-26	
25-23	1- 5	15-10	5- 9	13-17	

W. wins.

(Var. 8.)

25-22	17-22	26-31	12-16	26-23	26-31
6- 1	10-15	14-10	10- 7	15-19	10-15
22- 6	22-26	31-26	8-12	25-26	
1-10	5- 9	9-14	14-10	19-24	

W. wins.

(Var. 9.)

17-22	22-26	26-30	27-23	23-14
10- 7	7- 2	23-19	19-15	15-10

W. wins.

(Var. 10.)

30-26	18- 8	25-22	23-16	16-12	27-24
20-24-11	11-27	6-10	7-10	8-11	6- 9
27-20	32-23	19-15	26-23	31-27	23-19
9-14	5-14	10-19	10-15	2- 6	14-18

Drawn.

(Var. 11.)

9-14	13-17	10-17	8-12	4-11	16-19
18- 9	23-18	25-22	17-13	14-10	7- 3
5-14	14-23	17-26	2- 6	6-15	12-16
26-22	21-14	31-22	18-14	19-10	
11-18	6-10	20-24	7-11	11-16	
22-15	27-18	22-17	15- 8	10- 7	

Drawn.

Game No. 1381—White Dyke.

Played between the editor and Fairbanks, of the White Earth reservation. Journal moved the white.

11-15	21-14	1- 6	23-19	18-25	20-16
22-17	4- 8	24-20	13-17	29- 6	11-20
8-11	26-23	9-13	19-16(c	19-24	2-25
17-14	15-18	31-26(b	12-19	6- 2	
9-18	24-19	6- 9	15-10	24-31	
23-14	6- 9(a	19-15	6-15	32-28	
10-17	28-24	2- 6	25-22	31-22	

White wins.

(a) No recovery after 6-9. 11-16 is the move to draw.

(b) The books give 25-21 to win. This wins also.

(c) This looks like the best at this point.

Solution of Problem No. 603.

Black, 5, 13, 14; 16; kings, 4, 22, 24, 29. White, 8, 9, 10, 11; kings, 3, 15, 21, 23.

23-18	3- 7	15-19	7-10	8- 3
14-23	5-14	24- 6	6-15	15- 8
				3-10

White wins.

The following solvers are corect: H. P. Whipple, Duluth; Osker Johnson, Hopkins, Minn.; W. E. Truax, Breckenridge, J. P. Osborn, Minneapolis, Minn.; George Secord, Jr., Aberdeen, S. D.; Frank E. Seavey, Aitkin, Minn.; G. L. Melcher, Rochester, Minn.; P. Swertson, Bercelyn, Minn.; O. L. Foss, Algona, Iowa; E. C. Dohl, Granite Falls; S. L. Haight, St. Thomas, N. D.; George A. Demo and W. H. Bates, Minneapolis.

Checker Chatter.

A match at checkers of forty-two games is about to take place between Bert Titus of Minneapolis and Fred Atkinson of Winnipeg. Some of the forfeit money is up and we hope to give full particulars in our next issue.

When Mr. Drouillard returned from Winnipeg he lost five games to Mr. Titus. This score places the Minneapolitan in the lead.

Mr. Titus went to Menomonie lately and played Mr. Benjamin two drawn games of checkers. Mr. Brown would not play.

Our good friend Denver talks as follows in last Sunday's Inter-Ocean:

Our old contributor, E. A. Benjamin, is issuing challenges to the editor and O. T. Southworth, but up to date he has failed to post a forfeit. Post a forfeit, and in case it is not covered the editor promises to take to the woods. Next.

Fred Davis of Minneapolis, Minn., is said to be playing a strong game. George Slocum's recent visit is responsible for the activity in the twin cities.

Fred and Charlie Davis have played fine checkers for several years and judging from the good thing Benjamin has sent us we place him in the same class.

Chess

Edited by F. N. Stacy.

Flour City Handicap.

A handicap tourney on somewhat similar lines to the recent club tourneys held in Chicago and Brooklyn has been inaugurated by the Flour City Chess and Checker Club. All Minneapolis players are eligible to the tourney after first contributing 25 cents as an entry fee. The tourney, which is just starting, is to end Dec. 31, giving about seventy-five days of play. It is not yet too late for any Minneapolis player to enter, and all are cordially invited to participate.

The handicap arrangement is as follows: There are three classes in which the players may elect to enter. Class 1 gives odds of pawn and move to class 2, and odds of knight to class 3; while class 2 gives odds of pawn and move to class 3. This arrangement is made in order to place the contestants as nearly as possible on a basis of equality.

In order to add zest to the contest and encourage those entering to continue to the close of the tourney, two sets of prizes are arranged, one for those securing the largest percentage of wins, and the other for those playing the most games. The fund for these prizes is produced as follows: First, by the entry fee of 25 cents, and second, by a fine of 2½ cents for each game lost. If, for example, there should be twenty-five entries, and each on the average play forty games, or a total of 1,000 games, the entrance fees would net $6.25 and the fines $25, making a total fund of $31.25.

This fund is divided in prizes as follows: To those winning the highest percentage of games, 70 per cent, thus: Forty per cent to first, 20 per cent to second and 10 per cent to third; to those playing the most games, 30 per cent, thus, 20 per cent to first and 10 per cent to second. This gives a chance even for the young and inexperienced players to win a prize; for, if they lose a good portion of their games, and have no show to win the percentage prizes, they still have a chance to get one of the prizes for the most games played. Entering in the third class, moreover, they are given odds by the two higher classes, and so stand on comparatively equal terms with the older and experienced players.

There are several advantages to be derived from a tourney of this kind. First, it compels the habit of play by the rules of chess, and will stop the too prevalent habit of taking back moves. In the next place, it will lead to careful and sound chess, instead of a loose and haphazard style of weak play. Finally, it is an improvement upon the ordinary tourney plan, because it equalizes the players and gives a chance for all the players to get the practice and experience, instead of practically limiting the contest to four or five players. The tourney will probably get well started during the coming week.

One feature, a novelty recently initiated by the eastern clubs, is that there is no limit on the number of games played, except that no one playing less than twenty-five games participates in the prizes. Thus two players may play fifty games, if they choose, with each other. In a recent Brooklyn tourney, two players thus played 300 games together. The average number of games played in the recent Chicago tourney was about 75; although the winner of the quantitative prize played 700 games, and the second played 250. Probably the average during seventy-five days at the Flour City club will not be over forty, and may vary from twenty-five to one hundred.

The Journal Chess Department.

This department, organized last week under new editorial auspices, desires to be of the greatest possible benefit to the chess players of the northwest, and not only to the experts, but to the beginners. In order to accomplish this, the department needs the co-operation of all interested in the game. We are glad to receive records of games played, original problems, end-game positions, comments upon or analysis of openings and positions, and chess news and discussions of all kinds. This applies not only to Minneapolis, but to all readers of The Journal elsewhere. If you have an opening or a position on which you desire enlightenment, write the chess editor and he will see what light can be secured from the best players and analysts, if he is not posted on the point himself. Call his attention to anything of chess interest which comes to your notice, and thereby make this column a live medium of practical value and interest to the chess-playing world in the northwest.

Three-Move Problem.

Clever Kt and R ending from London Illustrated News.

Black.

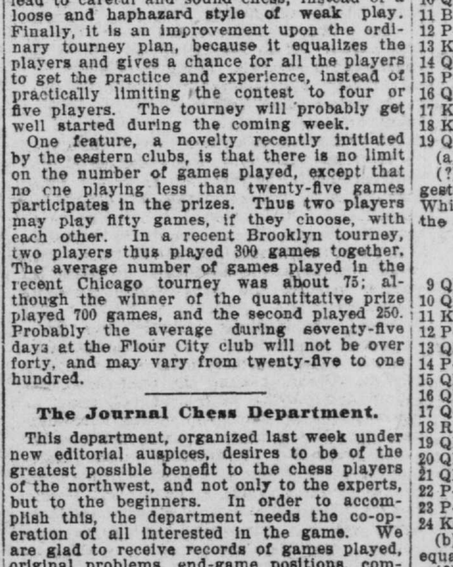

White.

White to play, and mate in three moves.

Lasker's Four Rules.

Emanuel Lasker, who for six years or more has held and successfully defended the title of chess champion of the world, says that six moves ordinarily constitute what may be styled the "opening" of the game. In his lecture, No. 1, before the London Chess Club, in 1895, published in his little volume, "Common Sense in Chess," he names the four rules which should govern the opening, with comment, as follows:

"I have formulated the rules for the development of the pieces according to my own experience over the board, and, I think, also in accordance with established facts, in the following manner:

"First—Do not move any pawns in the opening of a game but the K and Q pawns.

"Second—Do not move any piece twice in the opening, but put it at once upon the right square. (In my practice I have usually found it strongest to post the Kts at B3, where they have a magnificent sway, and the KB somewhere on his original diagonal, if not exposed to exchange at QB4.)

"Third—Bring your Kts out before developing the bishops, especially the QB.

"Fourth—Do not pin the adverse KKt (by B to KKt5) before your opponent has castled."

In commenting upon the above rules of the opening, Lasker adds: "In regard to rule one, you will sometimes, especially in Q side openings, find it a better plan to advance the QBP two squares before obstructing it by your QKt. This, however, is the only exception, where the violation of the principles just laid down is unquestionably justified. You will see that, according to this plan, the mobilization takes altogether six moves, consumed in the development of two pawns, the two knights and the two bishops. You may be obliged to spend some of your time in the beginning of a game for the exchange of a pawn or a piece, or it may be necessary to make one or two defensive moves. But the real business of the opening ought to be accomplished in no more than six separate moves devoted to that purpose."

In illustration of the fatal results of violating the above rules by such weak devices as P to KR3 and the development of the bishops before the knights, Lasker gives the following:

White—	Black—	White	Black—
1—P-K4	P-K4	5 KtxP	BxQ
2 Kt-KB3	P-Q3	6 BxP ch	K-K2
3 B-B4	P-KR3(a	7 Kt-Q5 checkmate.	
4 Kt-QB3	B-Kt5(b		

(a) Black, instead of QKt to B3, makes an unnecessary move, which gives no added force to any of his pieces.

(b) A mistake. The knights should first be developed, then the bishops.

MacLeod-Lipschutz in 1899.

In the international chess congress of 1889, held at New York, in which N. M. MacLeod represented Canada, he played the Staunton attack in the first round against the veteran Lipschutz. MacLeod did not handle the Staunton quite so successfully then—he was only 19 at the time—as he did recently in the western tourney or in the match with Jacobs. It will be noted that the first seven moves on each side were identically the same in the game played with Jacobs last Monday as with Lipschutz, in April, 1889. The game of twelve years ago follows:

STAUNTON ATTACK.

MacLeod, white, vs. Lipschutz, black.

White—	Black—	White—	Black—
1 P-K4	P-K4	17 R-Q1	R-K7
2 P-QB3	P-Q4	18 B-Kt2	QR-K1
3 KKt-B3	QKt-B3	19 Kt-R3	QR-K3
4 B-Kt5	PxP	20 QR-B1	R-B3
5 KtxP	Q-Q4	21 P-B3	R-R3
6 Q-R4	Kt-K2	22 P-R3	R-Kt3
7 KtxKt	KtxKt	23 P-Kt4	B-R7 ch
8 Castles	B-QB4(a	24 K-R1	24 R-B7
9 R-K1	Castles	25 R-K1	B-K7(e
10 BxKt	QxB	26 RxB	RxR
11 QxQ	PxQ	27 P-QB4	R-R3
12 P-QKt4(b	B-Q3(c	28 Kt-B2	RxRP
13 RxP	B-KB4	29 Kt-Q4	B-K4 ch
14 R-K1	KR-K1	30 K-Kt1	RxQP
15 R-Q1	B-B7	31 White resigns in a	
16 R-B1	B-Q6(d	few moves.	

(a) Recommended by Herr Neumann, says the editor of the book on the 1889 chess congress, and good enough to insure superiority in the ending; but B to Q2 is presented as still better because it avoids the doubling of black's pawns.

(b) Criticised as driving bishop to the square where he wishes to go. RxP is suggested as better, but this again has its dangers.

(c) B to QKt3 probably better still.

(d) This maneuvering gains a move for black and shows how cramped white's game is at the end of sixteen moves of development.

(e) This whirl of bishop and rook plays disintegrates white's position in a way that speaks not well for white's scheme of development.

Ingenious Pawn Ending.

Black—Six Men.

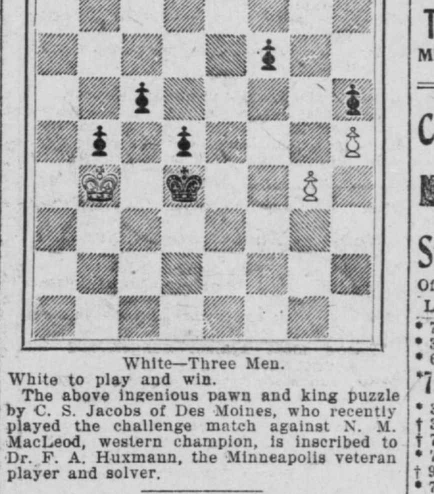

White—Three Men.

White to play and win.

The above ingenious pawn and king puzzle by C. S. Jacobs of Des Moines, who recently played the challenge match against N. M. MacLeod, western champion, is inscribed to Dr. F. A. Huxmann, the Minneapolis veteran player and solver.

MacLeod's Fianchetto.

The New York Clipper republishes MacLeod's fianchetto games, played at Minnetonka, with Judge Smith of Michigan and Champion Friedlander of North Dakota, with notes as follows:

McLEOD'S DEFENSE.

H. D. Smith, white. McLeod, black.

White—	Black—	White—	Black—
1 P-K4	P-K3	20 KR-K3	QB-Q2
2 P-Q4	P-Q3	21 R-KB3	KB-B1
3 KKt-B3	P-QKt3	22 K-B1	KKt-B5!
4 P-QB4	QB-Kt2	23 QBxKt	QPxP
5 KB-Q3	P-KKt3	24 P-Kt3(?	P-Kt5
6 P-QR4	KB-Kt2	25 KtPxKt	KtPxR
7 Castles	P-QR4	26 KKtxP	QBxKt
8 KR-K1	QKt-Q2	27 KPxB	KBxP
9 QKt-B3	P-KR3	28 Q-K2 ch	K-Q2
10 QR-Kt1	KKt-K2	29 R-K1	B-Q3
11 B-QKt3	P-K4	30 Kt-K5 ch	K-B1
12 P-Q5	QKt-B4	31 Kt-B6	K-Kt2
13 KB-B2	Kt-R3(a	32 B-K4	QR-KKt
14 QB-R3	P-KKt4	33 Q-KB3	QR-Kt4
15 P-KR3	Kt-Kt3	34 K-K2	KR-KKt 1
16 QKt-K2	QB-B1	35 R-QB1	R-Kt8
17 KKt-R2	P-KR4	36 R-B2	Q-R8
18 K-Kt3	QKt-B4	37 Q-Q3	and black
19 QKt-B5	Q-KB3	mates in three.	

(a) 13—Q to Q2 seems preferable.

(?) Fatal foreign policy; his game is congested and this precipitates the onslaught. White's only hope was to mass his army on the king's wing.

THE SAME OPENING.

Friedlander, white. McLeod, black.

(Play 8, as above.)

White—	Black—	White—	Black—
9 QKt-R3	KKt-K2	25 QRxKt	QxQR
10 QR-Kt1	Castles	26 P-Q6	Q-B1
11 Kt-B2	P-K4	27 B-B4 ch	K-R1
12 P-Q5	QKt-B4	28 KB-Q5	R-R3(?
13 QKt-R3	P-KB4!	29 Q-B4	KR-Q1
14 P-QKt3	P-KB5	30 R-Kt1	QR-R2
15 QKt-Kt5	P-KR3	31 KB-K6	Q-QR3
16 QB-R3	QKt-Q2	32 R-Kt5	Kt-B1
17 Q-QB4	P-KKt4	33 B-B5	QR-Q1
18 RP-KR3	Kt-Kt3	34 Q-Q5	Kt-Q2
19 QBxP(!!	BPxB	35 P-QB6	Kt-Kt3
20 QKtxP	QKt-B4	36 Q-K6	KtxRP
21 QKtxB	KtxKt	37 KtxKP	QxKR
22 P-QKt4	Kt-Q3	38 Kt-B7 ch	K-Kt1
23 P-QB5	KtPxP	39 KtxR dis. ch, and	
24 KtPxP	Q-B1(b	black resigns.	

(b) KtxP, followed by P to Kt5, would have equalized matters.

(?) 28, 33 and 35 are all criticised, and better moves suggested.

(!!) This beautiful sacrifice and the way the combination is carried out mark Mr. Friedlander as a master from whom more is soon to be heard.

*** Anent this opening itself, our veteran contributor, "Old Jay Bird," rises to remark: "I am curious to see what you will say to it. Don't those first two moves, with the next four, constitue the Double Fianchetto, an opening as old as the hills?" We should be pleased to have Mr. McLeod's answer.

Delmar's Fianchetto.

It is interesting to note that Delmar, the New York veteran who tied with Napier for second place in the late Buffalo tourney, played a double fianchetto, not greatly different from MacLeod's, against Pillsbury, and gave the latter a close and stubborn game. Delmar, in this game, played white, but the first six moves on each side resulted in the usual double fianchetto position.

Delmar, white. Pillsbury, black.

White—	Black—	White—	Black—
1 P-QKt3	P-K4	34 BxKt	RPxB
2 B-Kt2	Kt-QB3	35 Kt-K2	K-Kt2
3 P-Kt3	P-Q4	36 Kt-B1	B-B2
4 B-Kt2	B-K3	37 Kt-Q3	BxRP
5 P-K3	Kt-B3(a	38 B-R3	Kt-Kt2
6 P-Q3	B-Q3	39 K-K3	K-B1
7 Kt-K2	Q-Q2	40 P-KB4	PxP ch
8 P-KR3	Castles(b	41 KtxP	B-B2
9 P-KKt4	Kt-K1	42 B-K6	Kt-Q3
10 P-K4	PxP	43 BxB	KxB
11 PxP	QR-Q1	44 Kt-Q5	Kt-B1
12 QKt-B3	Kt-K2	45 K-B4	P-R4
13 Q-Q3	Kt-Kt3	46 P-K5	PxP ch
14 Q-Kt3	B-Kt5	47 KxP	P-R5
15 Castles	Kt-Q3	48 Kt-B4	K-K1
16 QR-Q1	Q-K2	49 K-B5	Kt-Q3 ch
17 P-QR3	BxKt	50 K-Kt4	K-Q2
18 BxB	P-KB3	51 KxP	Kt-B4 ch
19 B-Kt4	P-QKt3	52 K-Kt4	Kt-K6 ch
20 P-QR4	P-QB4	53 K-B3	KtxP
21 B-QB3	Kt-Kt2	54 K-K2	K-B3
22 P-R4	RxR	55 K-K4	Kt-R8
23 RxR	R-Q1	56 Kt-B1	K-Q3
24 RxR ch	QxR	57 K-K3	K-K4
25 P-KR5	Kt-K2	58 Kt-Q3 ch	K-Q4
26 P-Kt5	K-B2	59 Kt-B1	P-B5
27 Q-B3	Kt-B3	60 PxP ch	KxP
28 B-B1	Kt-Q3	61 K-Q2	Kt-Kt6 ch
29 Kt-Kt3	K-Kt1	62 K-B2	KtxKt
30 PxP	QxP	63 KxKt	K-Kt6
31 QxQ	PxQ	64 K-Kt1	K-R6
32 P-B3	P-R4	Resigns	
33 K-B2	Kt-Kt5		

(a) Jacob's move at this point (see game last week in this column), is P to B4, and is well worth consideration.

(b) We now have the position approved by the critics as the best adapted for handling and meeting the fianchetto.

Uncle Sam's Monogram Whiskey

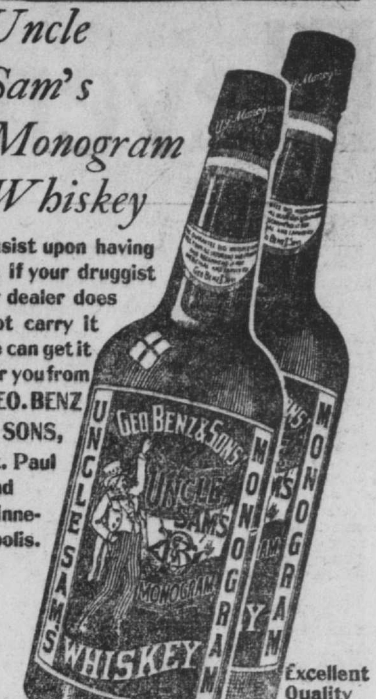

Insist upon having it. If your druggist or dealer does not carry it he can get it for you from GEO. BENZ & SONS, St. Paul and Minneapolis.

Excellent Quality Moderate Price.

PARKER'S HAIR BALSAM

Promotes the growth of the hair and gives it the lustre and silkiness of youth. When the hair is gray or faded it BRINGS BACK THE YOUTHFUL COLOR. It prevents Dandruff and hair falling and keeps the scalp clean and healthy.

"NORTH COAST LIMITED" NORTHERN PACIFIC

	Leave	Arrive
Electric Lighted—Observation Cars to Portland, Ore., via Butte Missoula, Spokane, Seattle, Tacoma.....	* 10:10 am	* 1:45 pm
Pacific Express Fargo, Jamestown, Bozeman, Helena, Butte, Spokane, Seattle, Tacoma, Portland...	* 11:15 pm	* 7:05 am
Fargo and Leech Lake Local St. Cloud, Little Falls, Brainerd, Walker, Bemidji, Fargo..	† 9:05 am	† 5:10 pm
Dakota & Manitoba Express Fergus Falls, Wahpeton, Moorhead, Fargo, Crookston, Grand Forks, Grafton, Winnipeg..........	* 8:40 pm	* 6:40 am

"DULUTH SHORT LINE"

Leave		Arrive
†8:15 am *2:00 pm *10:30 pm	DULUTH & SUPERIOR	*7:55 am †3:30 pm *7:00 pm

*Daily. †Ex. Sunday.

TICKET OFFICE—19 NICOLLET BLOCK. MILWAUKEE STATION, Minneapolis. UNION STATION, St. Paul.

Chicago, Milwaukee & St. Paul Ry. THE MILWAUKEE LINE

Office, 328 Nic. Phone 122. Milwaukee Depot.

Leave.	*Daily. †Except Sunday.	Arrive.
* 7:50am	Chicago, La Crosse, Milw'kee	*10:50pm
* 3:00pm	Chicago, La Crosse, Milw'kee	*12:30pm
* 6:25pm	Chicago, La Crosse, Milw'kee	* 3:20pm
*7:30pm	Chicago-Pioneer Limited	*8:20am
* 3:45pm	Chic'go, Faribault, Dub'que	* 9:20am
† 3:00pm	.Red Wing and Rochester.	†12:30pm
† 7:50am	LaCrosse, Dub., Rk. Island	†10:50pm
* 7:50am	Northfield, Faribo, Kan.Cy.	* 6:15pm
† 9:25am	... Ortonville, Milbank ...	† 5:45pm
* 7:35pm	Ortonville, Aberdeen, Fargo	* 6:55am
† 7:15pm	.Northfield, Faribo, Austin.	†11:20am
† 4:40pm	....Hutchinson, Glencoe,...	† 9:45am

Trains for Hotel St. Louis, Minnetonka, leave Milwaukee Station: †5:00 pm. Returning, leave Hotel St. Louis, †7:45 am.

NORTH-WESTERN LINE C. ST. P. M. & O. RY.

Ticket office, 418 Nicollet. Phone 240, main.

†Ex. Sun. Others daily.	Leave	Arrive
Badger State Express— Chi'go, Milw'kee, Madison	7:50 am	10:45 pm
Chicago—Atlantic Express..	10:40 pm	11:55 am
Chicago—Fast Mail..........	6:25 pm	9:00 am
North-Western Limited— Chi'go, Milw'kee, Madison	7:30 pm	8:15 am
Wausau, F.duLac, Greenbay	6:25 pm	9:00 am
Duluth, Superior, Ashland..	†8:10 am	†5:20 pm
Twilight Limited— Duluth, Superior, Ashland	4:00 pm	10:30 pm
SuCity, Omaha, Deadwood..	†7:10 am	3:00 am
Elmore, Algona, DesMoines	†7:10 am	†8:05 pm
St. James, New Ulm, Tracy	9:30 am	8:05 pm
Omaha Express— Su. City, Omaha, Kan. City	9:30 am	8:05 pm
New Ulm, Elmore..........	4:20 pm	10:35 am
Fairmont, St. James........	4:20 pm	10:35 am
Omaha Limited— Su. City, Omaha, Kan. City	8:00 pm	8:00 am

THE GREAT NORTHERN

Office, 300 Nic. Phone, main 860. Union Depot.

Leave.	*Daily. †Ex.Sun. ‡Sun. only.	Arrive.
† 8:45am	St. Cloud, Fer. Falls, Fargo	† 5:32pm
† 8:45am	...Willmar via St. Cloud...	† 5:32pm
*9:50am	FLYER To Montana & Pacific Coast	*2:00pm
† 9:43am	Willmar, Su F., Yan., Su City	† 5:02pm
† 5:12pm	Elk River, Milaca, Sandst'ne	† 5:02pm
† 6:10pm	..Wayzata and Hutchinson..	† 8:55am
* 9:03pm	...Minn. and Dak. Express...	* 7:00am
* 7:40pm	Fargo, Gd. Forks, Winnipeg	* 7:12am
	EASTERN MINNESOTA.	
† 9:20am	...Duluth, West Superior...	†6:03pm
*11:50pm	...Duluth, West Superior...	* 6.10am

Sleeper for 11:50 train ready at 9 p. m.

Minneapolis & St. Louis R. R.

Office, Nic. House. Phone 225. St. Louis Depot.

†Ex. Sunday. Others Daily.	Leave.	Arrive.
Watertown & Storm Lake Express....................	† 9:20 am	† 5:21 pm
Omaha, Des Moines, Kansas City, Mason City and Marshalltown..............	† 9:35 am	† 6:50 pm
Estherville Local..........	5:50 pm	9:24 am
St. Louis & Chic'go Limit'd	7:35 pm	8:05 am
Omaha and Des Moines Limited....................	8:35 pm	7:25 am

CHICAGO GREAT WESTERN RY. "The Maple Leaf Route."

City Ticket Office, 5th & Nicollet, Minneapolis. Depot: Washington & 10th Ave. S.

†Ex. Sunday. Others Daily.	Leave For	Arrive From
Kenyon, Dodge Center, Oelwein, Dubuque, Freeport, Chicago and East..	7:40 am 7:35 pm 10:45 pm	10:35 pm 8:25 am 1:25 pm
Cedar Falls, Waterloo, Marshalltown, Des Moines, St. Joseph, Kansas City.	10:00 am 7:35 pm 10:45 pm	8:00 pm 8:25 am 1:25 pm
Cannon Falls and Red Wing....................	7:40 am † 7:35 pm	8:00 pm †10:25 am
Northfield, Faribault, Waterville, Mankato........	†7:40 am 5:30 pm	†10:35 pm 10:25 am
Mantorville, Kenyon......	5:30 pm	10:25 am

Minneapolis, St. Paul & Sault Ste. Marie

Office, 119 Guaranty Building. Telephone 1341. Depot, 3d and Washington Aves S.

Leave.	*Daily. †Except Sunday.	Arrive.
* 9:45 am	....Pacific Coast Points....	* 6:15pm
* 6:35pm	....Atlantic Coast Points....	* 9:30am
	Depot, 5th and Washington Aves N.	
† 6:15pm	.... Glenwood Express	† 8:46am
† 8:55am	.... Rhinelander Local	† 6:05pm

Burlington Route. Office, 414 Nicollet Ave. Phone 643. Union Depot.

Leave for	Terminal Points.	Ar. from
7:30am	Chicago—Except Sunday.	1:20pm
7:30am	St. Louis—Except Sunday.	....
7:20pm	Chic. and St. Louis—Daily.	8:25am

WISCONSIN CENTRAL RAILWAY CO.

Office, 230 Nicollet. Phone 1936. Union Depot.

Leave.	All Trains Daily.	Arrive.
7:25 am 7:05 pm	Chicago, Milwaukee and intermediate points.	8:50 am 5:35 pm

Defective Page