The World of Sport

MAC GETS A 'HUNCH'

A Sign That Iowa's Goal Line Is Not to Be Crossed.

WISCONSIN HAD AN OFF DAY

The Wolverine Score of Saturday Sets a Good Mark for the Gophers.

It is highly important that the gridiron heroes of the state university should make the best preparation possible for the game Saturday with Iowa. Manager McCutheon, of the Iowa team, is reported to have received his famous "hunch" that Iowa's goal line is not to be crossed this year. Friends of the Minesnota eleven are hoping that Mr. McCutcheon's "hunch" is fooling him or else that it has made a mental or subconscious reservation in favor of Minnesota. It is a horrible thing for the Minnesotans to have to play a football team made up of sturdy Iowans, splendidly trained, and a real "hunch" thrown in. It might be well for the Minnesota management to look up the "Big Nine" rules on hunches and see if there isn't some way of throwing Mr. McCutcheon's own out. Dr. A. A. Knipe, the Iowa coach is said to have received with decided satisfaction the news of the arrival of this mysterious thing. For two years it has been a factor in Iowa U. football. Whether it is due to its presence or not, Iowa is taking a brace and preparing a system of offense which is expected to puzzle the gophers. These matters have both been regarded of sufficient importance to warrant the following dispatch's being sent out from Iowa's capital of learning:

Iowa City, Iowa, Oct. 21.—A practice game will be played on Iowa field to-day with either Coe, Parsons or Wilton college in order to give the varsity a chance to practice its offensive plays before the game with Minnesota. The games in practice thus far have all been excellent tests of Iowa's defense and no efforts to run up scores have been made.

Iowa is beginning to show more confidence in her winning the game with Minnesota Saturday. Yesterday the good news went over the university that Manager McCutcheon had had his famous "hunch" again. Two years ago he received a "hunch" that the team would not be scored against over the line. Last year he again received a "hunch" that no touchdown would be made against Iowa. On receiving it this year he is jubilant. Coach Knipe is much interested in learning that McCutcheon has received the "hunch." Dr. Knipe has asked McCutcheon anxiously a number of times if he had received it this year and has shown disappointment at the negative reply.

Paul Tratt, coach of the Grinnell team, when here Saturday also sounded a note of warning. He says it's a bad thing for a team to skip a date—sort of a hoodoo. Therefore, it is especially important that the Minnesotans should work hard this week, despite the fact that it has been said by one who has seen both teams play that Minnesota should win by about four touchdowns.

A Good Mark.

Michigan has set a good mark for the Minnesotans in defeating the Northwestern team by a score of 29 to 0. Minnesota will have to play Northwestern on Chicago grounds which will place the gophers at a disadvantage, whereas Northwestern was at a disadvantage Saturday in playing Michigan on Ann Arbor grounds. But Minnesota should endeavor to keep in such shape as to be able to defeat Northwestern by an even more liberal margin than Michigan, if she doesn't want Michigan to be claiming the western championship on a basis of comparative scores. Still the Iowa-Michigan gome will offer some ground for comparison, too.

Wisconsin's Off Day.

Wisconsin had an "off day" Saturday. Certainly it was not expected that Knox would cross her goal line. Paul Tratt, formerly of the Wisconsin team, attributes Knox's score to the absence of Driver. Long, the substitute, he says, was probably rattled. The game with Wisconsin is the great one ahead of Minnesota, unless Iowa should prove stronger than has been thought in the light of recent developments.

Illinois Good Showing.

Illinois' big score of 24 to 0 against Mr. Stagg's men tells two things—that Stagg's men are weak as compared with former years and that Illinois is stronger. This was the pre-contest view of the situation. Illinois in practice has been doing fast work, whereas Chicago has been very weak. Besides, Chicago suffered greatly by the absence of Kennedy.

In the East.

In the east Princeton seems to have made the best showing defeating Brown by a score of 35 to 0. Yale defeated the Pennsylvania State team by only 22 to 0 and that, too, after a hard battle. Harvard scored on West Point in the last minute of the play, getting only six to the soldier boys' 0. Pennsylvania U had nothing to spare in the game with Bucknell making only 6 to the latter's 0.

WISCONSIN LINE CROSSED

Knox Scores on the Badgers—Result 22 to 5.

Special to The Journal.

Madison, Wis., Oct. 21. — The ragged work in the football game with Knox Saturday is likely to bring about a shaking up in the team this week and some of the men whose security in their positions and expectations of an easy game made them careless may be relegated to the second eleven.

Stiffer practice work will be the rule this week. There was no regular scrimmage in all of last week's practice, and this may account to a large degree for the decided slump shown in Saturday's game. Knox put up a good game for what is regarded as an inferior team, but the score of 22 to 5 by which Wisconsin defeated her is far from satisfactory to the Badger rooters, who realize that a much different quality of football must be played if Wisconsin is to have a chance of defeating Minnesota this year. That Knox was able to score on the badgers is the sore point. While the play in which the visitors made their touchdown bore some resemblance to a fluke, it was not a fluke. It happened thus: Wisconsin, being considerably short of her distance on the third down, was forced to punt, and the ball was passed back to Long, who had replaced Driver at fullback. He kicked the ball so low that it would have struck the Wisconsin line if Wilson had not broken through and gotten in front of it. The ball struck him in the chest, and Grogan, the Knox quarterback, who had also gotten past the Wisconsin line, caught it on the rebound.

There was nobody there to head him off, and he made an easy sprint of thirty-five yards for a touchdown.

Half a dozen fumbles helped mar Wisconsin's work. The defense was poor, and several times the visitors made good gains through the 'varsity line. There were a few bright spots, one of these appearing when Larson hurdled the Knox line, and with the assistance of splendid interference by Fogg ran seventy-five yards for a touchdown.

Dr. Williams, the Minnesota coach, with Captain Knowlton, Rogers, the big Indian end, Page and Doble of the Gopher eleven, came down to get a line on Wisconsin's play. They were given the privilege of the side lines.

Manager Charles Kilpatrick left this morning for Chicago, to see the railroad official about rates for the Nebraska and Minnesota games. From there he will go to Milwauke to make arrangements for the Wisconshin-Nebraska game, to be played there Nov. 2.

Wisconsin.	Position.	Knox.
Skow	center	Hubbel
Webster	right—guard—left	Sullivan
Curtis	right—tackle—left	Martin
Juneau	right—end—left	Bellis
Lerum	left—guard—right	Slat'y, Boys
Haummerson	left—tackle—right	Ewing
Daum	left—end—right	A. Wilson
Fogg	quarter-back	Grogan
Larson and Marshall	right—half—left	Hopkins
Cochems	left—half—right	Zelusky
Driver, Long	full-back	Ackerson

Score: Wisconsin, 22; Knox, 5. Touchdowns—Larson 2, Driver, Long, Grogan. Goals—Juneau 2.

NORTHWESTERN PUT OUT

For the Purple Saturday's Defeat Was Crushing.

Michigan defeated Northwestern on Regent's field, Ann Arbor, Mich., Saturday, by a score of 29 to 0 before the largest crowd that has attended a football game there in many years.

Michigan kept the ball in Northwestern's territory throughout almost the entire game and frequently held the Chicago men for downs. Northwestern was also outpunted by many yards on each exchange of kicks. Several times the Michigan men broke through Northwestern's line and blocked punts. Heston of Michigan and Johnson of Northwestern, played especially well. The field was in fine condition and the weather was ideal.

Michigan.	Position.	Northwestern.
Redden	left—end—right	Daly
White (capt.)	left—tackle—right	Paddock
McGuigin	left—guard—right	C. E. Dietz
Gregory	center	Allen
Wilson	right—guard—left	Ward
Shorts	right—tackle—left	Strathford
Hernstein	right—end—left	Elliott
Weeks	quarterback	Johnson
Heston	left—halfback—right	G. O. Dietz
Sweeley	right—halfback—left	Flager
Snow	fullback	Smiley

ILLINOIS' DAY

Chicago "U" Men Outclassed by the Champaign Team.

The football team from the University of Illinois defeated the Chicago U team by a score of 24 to 0 at Chicago, Saturday. Neither side scored during the first half, Chicago saving her goal by punting with the favoring wind. It remained for the second inning to show the superiority of the Old Gold and Blue.

Captain Sheldon was Chicago's best defender and her only ground-gainer. Near the end of the game he was kicked in the head, and carried from the field in an unconscious condition. He recovered soon, however. A number of others on both sides retired in favor of subs, but this was near the end of the contest. The line-up:

Chicago.	Position.	Illinois.
Magee	left—end—right	Doud
McNabb	left—tackle—right	Lingren
Flanagan	left—guard—right	Fairweather
Harlan	center	Lowenthal
Beddall	right—guard—left	Stahl
Ellsworth	right—tackle—left	Siler
Horton	right—end—left	Cook
Maxwell	quarterback	Stevenson
Sheldon	left—halfback—right	Parker
Perkins	right—halfback—left	Jutton
Atwood	fullback	McKnight

Fargo 28, Wahpeton 5.

The Fargo Congregational college defeated the Methodist university football team of Wahpeton at Fargo, N. D., Saturday, by a score of 28 to 5.

Shattuck 22, Hamline 0.

The football game between Shattuck and Hamline, at Faribault, Saturday, was was won by Shattuck by a score of 22 to 0.

Drake 33, State Normal 2.

Drake university defeated the state normal football team at Cedar Falls, Iowa, Saturday, by a score of 33 to 2. Normal made but small gains and scored the two points on a safety.

Westover Improving.

Special to The Journal.

Lincoln, Neb., Oct. 21.—Captain John Westover, of the University of Nebraska football team, who was reported as being at the point of death on account of injuries received in the Nebraska-Minnesota game, was on the gridiron Saturday as a spectator. Dr. Beachly, who is attending him for a slight congestion of the brain, says Westover will be able to play again in a few days.

Big Game at Grand Forks.

Special to The Journal.

Fargo, N. D., Oct. 21.—Nov. 2 is the date of the big game for the state championship, between the North Dakota agricultural college and the North Dakota state university. It will be played at Grand Forks this year.

EASTERN GAMES

BY ONE TOUCHDOWN

Harvard Wins From West Point in Last Minute.

The Harvard-West Point game at West Point, N. Y., was the most hotly contested and evenly matched game ever played on West Point's oval. It was a mere scratch that Harvard scored against West Point, her only touchdown being made forty seconds before time was called. After a down and a scrimmage Kernan broke through the West Point line and ran forty-five yards for a touchdown, aided by the first good interference Harvard had shown. Cutts then kicked the goal. Score, 6 to 0.

PRINCETON SHOWS STRONG

Brown Defeated by the Score of 35 to 0.

Princeton defeated Brown at Princeton, N. J., Saturday, by a score of 35 to 0. Twenty-three points were made in the first half and twelve in the second. Brown was unable to stop Princeton's backs, who repeatedly went through her line for big gains. Princeton showed up stronger than in any previous game in her general team work.

Hard Fight for Yale.

The Yale football eleven met its strongest adversary of this season thus far in the game with the Pennsylvania state college, on Yale field, New Haven, Saturday. Yale won by the score of 22 to 0. Several times the collegians pushed their backs through the Yale rush line, though inability to sustain the attack as Yale did prevented their scoring. Yale's players were almost used up before the second half ended, and two of the Pennsylvania state team were taken out or shifted.

Pennsy's Narrow Margin.

The University of Pennsylvania eleven defeated the Bucknell team on Franklin field, Philadelphia, Saturday, by the narrow margin of 6 to 0. The boys from Lewisburg played hard football and only the call of time in the first half prevented them from scoring a touchdown. They had pushed the ball from their own forty-yard line to within a few feet of the red and blues' goal, and their offense was growing stronger as Pennsylvania's defence was growing weaker.

Saturday's Scores.

Michigan, 29; Northwestern, 0.
Illinois, 24; Chicago, 0.
Wisconsin, 22; Knox, 5.
Purdue, 19; De Pauw, 0.
Harvard, 6; West Point, 0.
Cornell, 17; Carlisle, 0.
Yale, 22; Pennsylvania State, 0.
Pennsylvania, 6; Bucknell, 0.
Princeton, 35; Brown, 0.
Annapolis, 18; Lehigh, 0.
Columbia, 12; Hamilton, 0.
Drake, 33; Iowa Normal, 2.

Player Falls Dead.

Pana, Ill., Oct. 21.—Robert McWard, instructor at Brush college, fell dead while playing with students here Saturday.

Homeseekers' Excursions.

The Chicago Great Western railway will sell tickets to various points in the west, on Oct. 15, Nov. 5, and 19, and Dec. 3, at one fare plus $2 for the round trip. For information apply to A. J. Aicher, City Ticket Agent, corner Nicollet avenue and Fifth street, Minneapolis.

DR. A. A. KNIPE

The Famous Coach of the Iowa University Team.

TWO STAR IOWA PLAYERS

H. B. WALTERS
Right Half.

E. F. BURRIER
Right Tackle.

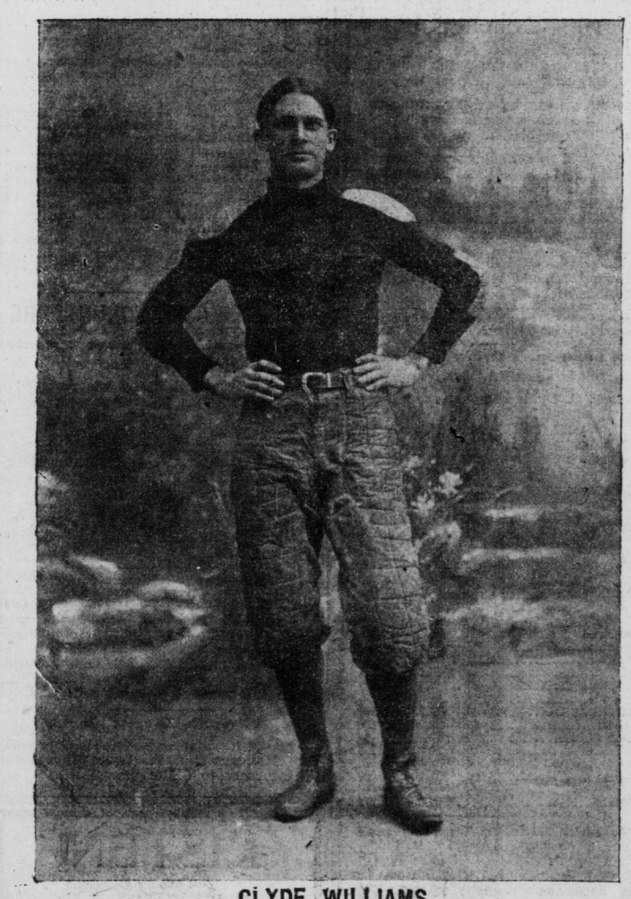

CLYDE WILLIAMS

The Fast Quarter Back and Captain of the Iowa Team.

Town to Be Sold for Taxes

Special to The Journal.

Tacoma, Wash., Oct. 21.—Excitement prevails in Klickitat county over the coming sale of the townsite of North Dalles, on the Columbia river, by the sheriff to satisfy tax liens. The town was established in 1889 by Rev. O. D. Taylor and is situated just across the Columbia river from The Dalles, Ore. Rev. Mr. Taylor sold many lots throughout the east, particularly in Michigan, where he had formerly lived. He was subsequently arrested in Michigan for alleged fraudulent methods in selling the lots, but was acquitted on a second trial. About 5,000 lots will be sold, the eastern investors losing everything. Several other townsites of the boom days have been similarly sold for taxes.

Child Dies After Saving Two

Appleton, Wis., Oct. 21.—The 8-year-old daughter of Reynold Ludeman, living near Clayton, was burned to death after rescuing two little children, aged 2 and 4 years, from a section of burning grass in a field near the homestead. Mr. Ludeman had set fire to the grass and cautioned the children to remain away from the field.

The little children disobeyed and were in danger of being burned to death when rescued by the oldest child, who sank to the ground from exhaustion after the heroic act and was burned to a crisp.

CENTRAL IN LEAD

Has the Advantage Over Twin City High Schools Thus Far.

GAME WITH DULUTH IS NEXT

Zenith City Boys Claimed Championship a Year Ago—Sharp Game Certain.

A comparison of the high school football teams of the twin cities shows the Central team of Minneapolis in the lead, with South Side as her most worthy opponent. Central held the university down to an 0 to 0 score in a twenty minute half, while the "U" boys scored 17 points against the St. Paul Central in the same length of time. In the Central-Alumni game the grads secured a touch down on a fluke, making the score 11 to 6 in Central's favor. Saturday's score of 64 to 0 against Mechanic Arts, the "crack" team of St. Paul, is evidence of Central's improvement in form since.

South Side won an easy victory of 50 to 0 against the Minneapolis Academy in Friday's game with the East Side won out by a score of 34 to 6. They were seriously handicapped in their game Saturday with the Duluth team by reason of having played Friday, and Duluth had no difficulty in rolling up a score of 40 points against them. If the South town boys had been in as good shape as when they met East Side the day before they would have made things more interesting for Duluth, and would have kept the score down against the veterans.

North Side won from Stillwater 30 to 0, and from East Side 11 to 0, and then lost to St. Thomas Saturday 11 to 0. Mechanic Arts held down St. Thomas and secured one touch down against them; then lost to St. Paul Central by a score of 7 to 0, St. Paul getting in a place kick and taking advantage of a fluke. This leaves Minneapolis Central the only team winning every game played.

Central High is scheduled to play the Duluth team Saturday at Duluth, and the contest will be watched with interest, as Duluth claimed the state championship last year and has the majority of its old men back this season. Central has a comparatively new team, though playing in veteran form. A week from Saturday Central meets South Side.

SOUTH HIGH DEFEATED

Too Much Football the Cause—Duluthians Victors.

The Minneapolis South Side high school football team was defeated at Duluth, Saturday, by the Duluth high school in a one-sided and uninteresting game by a score of 40 to 0. Though the Minneapolis boys were heavier, they had not recovered from the effects of Friday's game with the East Side high school team, and had no chance from the beginning. Duluth got the first touchdown in five minutes, and two touchdowns and one goal were made in the first half. In the second half the Duluth players did about as they would, getting five touchdowns and four goals. The line-up:

Duluth.	Position.	Minneapolis.
E. Olson	right—end—left	Rudolph
Potter	right—tackle—left	Moore
Howard	right—guard—left	Jorgens
Smith	center	Hughes
A. Mallett	left—guard—right	Johnson
O. Olson	left—tackle—right	Ostrand
Ash	left—end—right	Donnen
Whipple	quarterback	Stover
Bradley	right—half—left—	Myrick
Capt. Mallett	left—half—right	Hoover
A. Cummings	fullback	Salone

This Wasn't Football.

La Crosse, Wis., Oct. 21.—During a football game Saturday, between the Tomah and La Crosse high schools, Eastman Irvint was kicked on the leg, resulting in a badly fractured bone; Lonmiller, one of La Crosse's star men, who played left tackle, was slugged and had to retire; Captain Brindley, son of County Judge John Brindley, who had made three touchdowns in the first half, was struck over the right eye by one of the Tomah players and was carried from the field unconscious; Ray Holmes was kicked in the stomach and was taken to the hospital, where it was found that his injuries were of a serious internal nature. The score was: La Crosse, 17; Tomah, 5.

Michigan Player Dies.

Special to The Journal.

Champion, Mich., Oct. 21.—Silo Hugo died this afternoon at the hospital here as a result of injuries received in a football game yesterday with the local team. Two other members of the Michigamme team of Ishpeming were hurt.

Des Moines Team Is Champion.

In a contest for the state high school championship at Des Moines, Saturday, the West Des Moines football team defeated Ottumwa. Score, 34 to 0.

Games Here and There.

In the football match at Prairie du Chien, Wis., Saturday, Prairie du Chien defeated Lancaster by 24 to 2. In the last half, when Prairie du Chien was seven yards from goal, John McDonald of the Prairie du Chien eleven had both bones in his left leg broken.

The football game between the Sparta and Elroy, Wis., high school teams at Sparta, Saturday, resulted in a victory for Sparta. The score was 41 to 0.

The Winona high school team won a hotly contested game from the St. Paul high at Winona, Minn., Saturday, 23 to 6. The feature of the game was the touchdown made by McCannon of the Winonas after a sensational run of sixty yards.

At football Saturday Tracy defeated Marshall by a score of 40 to 0. The first touchdown was made in forty seconds.

Aitkin, 57; Brainerd, 0; at Brainerd.

The Morris, Minn., high school team defeated the Madison, Minn., high school team by 12 to 6.

Ortonville, Minn., high school boys defeated the Appleton, Minn., high school boys 42 to 0.

The Escanaba, Mich., high school team beat the Marquette team by 23 to 0.

Menominee, Mich., high school football team beat Green Bay 28 to 0, twenty-minute halves.

Hammond high school eleven defeated the Hudson Lights in a good game of fotoball here Saturday. Score, 11 to 0.

The Humboldt, Iowa, team defeated Algona, Iowa, Saturday, by a score of 63 to 0.

One of the best football games played on the Iowa Falls, Iowa, grounds was witnessed there Saturday afternoon when the Iowa Falls eleven and the team from the Iowa industrial school at Eldora played two furious halves. Score, 11 to 0, in favor of Iowa Falls.

The Alexandria and St. Cloud high school football teams played a tie game, 6 to 6. It was fast and exciting.

The football teams representing Fargo and Grafton high schools met on the gridiron at Grafton, N. D., last Saturday. In a good clean, fast game from start to finish, Fargo won 22 to 0.

New Paynesville high school football team defeated the North American Storage company's team by the score of 24 to 6.

The football game between Mondovi and Durand, Wis., Saturday resulted in a score of 10 to 0 in favor of Mondovi.

The Fergus Falls, Minn., high school football team defeated the Barnesville team by a score of 2 to 0 Saturday.

St. Peter, Minn., high school defeated the Mankato normal football team by a score of 33 to 5. Mankato scored on a fluke.

Light, but Swift.

The Paris-Murton football team defeated the Little Horsemen by a score of 10 to 6.

The Washington team defeated the second Blaines by a score of 5 to 0. Seventy-pound teams desiring games with the Washington team are requested to address Bernard Resler, 707 Eighth avenue S.

The Franklins defeated the Riversides by a score of 20 to 0. The winners challenge the Phoenix team for a game.

The football game between the Orioles and Y. M. C. A. intermediate team resulted in favor of the former by a score of 17 to 0. For games with the Orioles address Warren Jennison, 301 E Thirty-second street.

Although the members of the Adams football team were about ten pounds heavier to a man than the Blaines, the Blaines defeated them by a score of 11 to 0. The Blaines would like to arrange a game with any 135 or 140-pound team in the city or state for Sunday afternoons only. Address W. A. Andy, 902 Fifth street N. The lineup for the rest of the season will be as follows: Right end, R. Dubay; right tackle, Olson and Newton; right guard, M. Levy; center, Flinnegan; left guard, E. Daniels; left tackle, L. Heck; left end, H. Berman; quarter, L. Stangbee; fullback, M. Bloom; left half, B. Isaac, captain; right half, L. Poses.

The Palaces claim a game from the Little Giants for non-appearance.

Last Saturday the Douglas football team sent the White Stars down to defeat. The score was 18 to 0. In the first half neither team scored, though all the playing was in the White Star's territory. In the second half the Douglas players woke up to the fact that they were in a football game, and then they began a steady march down the field. Brooks went over for the first touchdown. Douglas lined up as follows: Left end, Trabert; left tackle, Kimball; left guard, Cappelen; center, Butler; right guard, L. Vayea; right tackle, Riddell; right end, Cook; quarterback, De Veau; left halfback, Brooks; right halfback, Edwards; fulback, Reed, captain.

The juvenile Gopher team defeated the Perkins Saturday by a score of 10 to 5. The winners would like a game with any 90 or 100-pound teams in the city. Address Maurice Braman, 3319 Dupont avenue N.

The football game played at Steffen's grounds, Hastings, Minn., between Hastings' eleven and Stillwater high school was won by the latter on a fluke, scoring a touchdown. Score, 5 to 0.

The second Franklins defeated the Bloomingtons in a game yesterday; score, 10 to 0.

COURSING AT FRIEND

Big String of Entries for the Nebraska Meet.

More than 200 dogs have been entered for the five days' coursing meet to be held soon at Friend, Neb. The prizes will aggregate $3,000. Ten states will send representatives, many of whom have already won championship honors. The first three days of the match will be given over to the Mississippi valley futurity stake of $2,000, for which there are 128 entries. Special trains will be run from St. Louis, Omaha and several places in Nebraska for that event.

The all-age stake will be the attraction on Friday and Saturday, a free-for-all in which sixty-four dogs are entered for a purse of $700.

Two hundred rabbits have been run over the course for a week in preparation for the event.

Minneapolis will be represented by strings from the kennels of John Charlton and Sam Handy, whose dogs competed in the recent meet at Madison, S. D. Among those who have arrived with a string of fast dogs are E. H. Kellog of San Francisco, Bartell Brothers of Denver, J. E. Wilson of Victor, Iowa; H. C. Lowe of Kansas, Handy and Marken of South Dakota, and Root Brothers of New Richland, Minn.

HOW BOWLERS STAND

Games of the Week Were Rather Tame.

With one exception the play in the Twin City Bowling league last week was rather tame. The exception was the game Monday night between the Pfister and Court teams in St. Paul. The Pfisters took two out of three closely contested games, the scores being the best of the season. The Pfisters totaled 914, 900 and 858, and were closely followed by the Courts, who rolled 868, 934 and 861. High scores of 224, 227, 226, 211 and 201 were made during the game. The clubs stand thus:

MINNEAPOLIS LEAGUE.

	Played.	Won.	Lost	P.C.
Turners	6	6	0	1,000
Tasmo	9	7	2	.778
Tuxedo	9	5	4	.556
Olympia	9	3	6	.333
Buffalo	9	3	6	.333
Acme	6	0	6	.000

TWIN CITY LEAGUE.

	Played.	Won.	Lost	P.C.
K. C.	6	5	1	.833
Pfister	6	5	1	.833
Hennepin	6	5	1	.833
Spears	6	3	3	.500
Doris	6	3	3	.500
Nicollet	6	1	6	.167
Miller	6	1	5	.167
Court	6	1	5	.167

NEW CYCLE RECORDS

Joe Nelson Does a Fast Fifteen-Mile Sprint.

"Joe" Nelson, brother of the late Johnnie Nelson, made a remarkable showing at the Vailsburg cycle track yesterday, easily defeating his opponent in a fifteen-mile motor paced race. He also made new world's amateur records for every mile except the fourth and fifth. George Leander of Chicago made the four and five mile records at Indianapolis, Sept. 28 last.

Nelson's time by miles:

One mile, 1:35 2-5; two miles, 2:12 4-5; three miles, 4:50; four miles, 6:28 2-5; five miles, 8:07; six miles, 9:47 4-5; seven miles, 11:29 1-5; eight miles, 13:11; nine miles, 14:46 4-5; ten miles, 16:32 4-5; eleven miles, 18:14; twelve miles, 19:55; thirteen miles, 21:26; fourteen miles, 23:18 4-5; fifteen miles, 24:55 2-5.

A. A. U. ANNUAL

It Will Be Held in Milwaukee October 31.

Special to The Journal.

Milwaukee, Wis., Oct. 21.—The annual meeting of the central association A. A. U., will be held at the Pfister hotel in this city Monday, Nov. 4. This is the first time the annual meeting has ever been held in Milwaukee. The report of the various committees will show the association to be in a flourishing condition. There is no doubt that W. Liginger will be re-elected president and George K. Herman secretary.

Long Throw, Considering.

John Flanagan made a new record Saturday at Chicago, when he threw the fifty-six-pound weight thirty-six feet nine and one-half inches. J. S. Mitchell held the best previous record of thirty-five feet ten inches. Flanagan now holds all heavy weight athletic records, with the exception of throwing the fifty-six-pound weight for height, a task at which Mitchell seems to be a past master.

Broke In the Path.

Only twenty wheelmen made the run over the new cycle path to Excelsior yesterday, although the day was an ideal one for a spin. The path is a little too sandy at present but it will be well hardened by next season. The path is built over the old motor line road bed. It commences at Hopkins and is seven miles long.

Riders Court Suspension.

But little interest was taken in the "outlaw" race given yesterday under the auspices of the Northwestern Cycle Meet association at Minnehaha Driving park. Scarce a hundred spectators witnessed the performance, which was limited to amateur events. The riders who participated will be suspended from the National association for riding in an unsanctioned race The riders who are liable to suspension are: Ben Erickson, Frank Miller, Victor Peterson, Harold Melby, Frank J. Beutscher, W. L. McMullen, Charles Welden, Victor Bergeson.

A State Curling League.

St. Paul curlers are promoting a plan through which it is hoped to interest curlers in the smaller cities and towns in a state league with Minneapolis, St. Paul and Duluth. The curlers of Minneapolis and St. Paul are preparing to open the season as soon as a freezeup will permit. The Northwestern bonspiel will be held this year in Duluth.

Bear and Deer for the Killing.

Special to The Journal.

Black River Falls, Wis., Oct. 21.—Not during the past twenty years has the prospect for sport been so bright as at present. Three black bears have already been taken in the county and many more have been seen. There are also many deer in various parts of the county. Wolves are too plentiful for comfort and as soon as there is a tracking snow the hunters will be out in force. Over 100 hunting licenses have already been issued by the county clerk, and he expects to double the number.

Civil War in Spain.

The semi-quiet that has prevailed in Spain, owing to the reverses of the war with the United States is again to be disturbed. The Carlists have decided to rebel and have armed themselves with 20,000 rifles and plenty of powder. The Carlist chiefs have disappeared and the police have completely lost the track. The Spanish temper seems absolutely incapable of settling down. The remedy, you ask? Why, "Golden Grain Belt" beer, for it builds up the body and quiets the nerves. One feels like a different person after using this beer regularly. Brewed from the purest barley malt and hops, it is delicious and healthful and a great argument for peace.

The action of Carter's Little Liver Pills is pleasant, mild and natural. They gently stimulate the liver and regulate the bowels, but do not purge. They are sure to please. Try them.

PERFECTION

The unique and perfect qualities found in the

PURITY, AGE, FLAVOR

—OF—

Hunter Baltimore Rye

have established the standard of perfection. The most perfect whiskey that is sold. Against all competition it maintains steadily its reputation and popularity.

Sold at all first-class cafes and by jobbers.
WM. LANAHAN & SON., Baltimore, Md.