Youmans Hats

Spring 1902

READY.

The Malmstedt Company,

Nicollet Avenue at Fourth Street.

Dr. Louise V. Fisher
Magnetic Operator.

Learn magnetic healing, psycho-therapy and personal magnetism. Lectures and demonstration by best operator in Minnesota. My graduates receive diploma from one of the leading colleges in the country. Gifted people make money. Get health and confidence. Clairvoyance developed. Prices easy. Office hours, 10 a. m. to 4 p. m. Life reading from lock of hair, glove or letter of yourself or any one, $2. Home office, 311 5th st S, Minneapolis, Minn.

TALK TO DULUTH

Over the New Connecting Lines of the Twin City Telephone Co.

50 Cents for Three Minutes.

Inimitable

Moore tells us that the scent of the rose clings to the broken vase.

The flavor of

Hunter Baltimore Rye

is inimitable

It is concentrated from its

QUALITY
PURITY
AGE
AROMA

It is Always recognized " uniform

It is particularly recommended to women because of its age and excellence.

Sold at all first-class cafes and by jobbers. WM. LANAHAN & SON, Baltimore, Md.

THE TABHURST

TWO HEIGHTS AND TWO QUALITIES

Cluett 25¢ each | ARROW BRAND 2 for 25¢

CLUETT PEABODY & CO MAKERS

E. G. BARNABY & CO

Hatters and Haberdashers,

400 Nicollet Av, Minneapolis.

BARBERS' SUPPLIES AND CUTLERY.

Shears, Razors and Clippers ground.

R. H. HEGENER, 207 NICOLLET AVENUE.

INSURANCE "BINDER"

New Form Adopted by Companies in New York.

New York, Feb. 26.—At a meeting of the New York fire insurance exchange a form of "binder" has been adopted which will hereafter be obligatory upon the members. It provides that the company may immediately relieve itself of liability at any time upon notice to either the assured or his broker, and that the binder if not canceled, shall expire in five days.

WORKMEN CHARGED BY CAVALRY.

Bucharest, Feb. 26.—The demonstration of workmen who sought to invade the chamber of deputies here yesterday in order to induce the chamber to modify a pending bill dealing with trades unions, became so disorderly that it was necessary to call out a force of cavalry. Several charges were made in which many persons were injured. About 200 arrests were made.

WISCONSIN

SPARTA—The John W. Llynn G. A. R. post held a campfire.

MILWAUKEE—Herman A. Braun, 67 years old, known throughout the country as "Corporal" Braun, died last night.

BLACK RIVER FALLS—Hiram Hall, charged with shooting E. B. Parker, was held for trial at the next term of court.

EAU CLAIRE—The Eau Claire committee received Andrew Carnegie's agreement to give $40,000 for a library, with the usual proviso.

CHIPPEWA FALLS—At the preliminary hearing of Joseph Akery, charged with criminal assault upon Emma Himple, and Paul and Bertha Himple, her parents, charged with being accessories, all the prisoners were held for trial.

WEST SUPERIOR—The Consolidated Land company elected the following officers of the reorganized company: President, Ogden H. Hammond, Superior; secretary, Grafton Mason, Superior; treasurer, John B. Morris, New York; directors, James G. Kerr, St. Paul; William H. Phipps, St. Paul; Ogden H. Hammond, P. G. Stratton and Henry S. Butler of Superior.

MINNESOTA

ST. CLOUD—Mrs. John Rogers died, aged 68, after an illness of several months. She came to St. Cloud in 1865.

WELLS—Paul Bour, aged 35, unmarried, committed suicide by shooting himself with a revolver. He was demented.

NEW PAYNESVILLE—Mrs. M. R. O'Brien died of lung fever and heart failure. She left a husband and eleven children.

BEMIDJI—Beltrami county politicians are fighting for a division of the county. Both Bagley and Shevlin want to be a county seat.

DULUTH—It is said that A. B. Wolvin may retire as agent for the Western Transit company in favor of G. L. Douglas, northwestern agent, now stationed at Minneapolis.

IOWA

OTTUMWA—Mother Mary, founder of the Order of Sisters of Humility of Mary of Iowa, died, aged 74.

MARSHALLTOWN—A telegram from Portland, Oregon, announces the death of Rev. Francis Emerson Judd, D. D., for forty years prominent in the Episcopal diocese of Iowa.

DUBUQUE—Bishops Cosgrove of Davenport, Scannel of Omaha, Bonacum of Lincoln, suffragan bishops of the Dubuque archdiocese, met with Archbishop Keane and selected three names to be forwarded to Rome for consideration of the college of cardinals, which will chose a bishop for the see of Cheyenne.

Marvelous Growth of Hair.

A Famous Doctor-Chemist Has Discovered a Compound That Grows Hair on a Bald Head in a Single Night.

Startling Announcement Causes Doctors to Marvel and Stand Dumfounded at the Wonderful Cures.

The Discoverer Sends Free Trial Packages to All Who Write.

After half a century spent in the laboratory, crowned with high honors for his many world-famous discoveries, the celebrated physician-chemist at the head of the great Altenheim Medical Dispensary, has just made the

MISS HISLOP, of New Zealand and Her Marvelous Growth of Hair.

startling announcement that he has produced a compound that grows hair on any bald head. The doctor makes the claim that after experiments, taking years to complete, he has at last reached the goal of his ambition. To the doctor all heads are alike. There are none which cannot be cured by this remarkable remedy. The record of the cures already made is truly marvelous, and were it not for the high standing of the great physician and the convincing testimony of thousands of citizens all over the country, it would seem too miraculous to be true.

There can be no doubt of the doctor's earnestness in making his claims nor can his cures be disputed. He does not ask any man, woman or child to take his or any one else's word for it, but he stands ready and willing to send free trial packages of this great hair restorative to any one who writes to him for it, enclosing a 2-cent stamp to prepay postage. In a single night it has started hair to growing on heads bald for years. It has stopped falling hair in one hour. It never fails, no matter what the condition, age or sex. Old men and young men, women and children all have profited by the free use of this great new discovery. If you are bald, if your hair is falling out or if your hair, eyebrows or eyelashes are thin or short, write the Altenheim Medical Dispensary, 6865 Butterfield building, Cincinnati, Ohio, enclosing a 2-cent stamp to prepay postage, for a free package, and in a short time you will be entirely restored.

SPEAKS FOR BOERS

Chicago Clergyman Indulges in Caustic Comments.

ADMINISTRATION IS CRITICIZED

Dr. Thomas Disappointed at the Backset Received by the Boer Relief Fund Committee.

Special to The Journal.

Chicago, Feb. 26.—Rev. Dr. T. W. H. Thomas of this city writes from De Funiak Springs, Fla., the following communication to Mayor Harrison, Judge Dunne and Peter Van Vlissengen of the Governor Yates Boer relief fund committee:

That our government should refuse to even ask the English government for passports for us to visit and carry the donations of the American people to the concentrado camps of the suffering and dying women and children in South Africa, must be a sad surprise to the millions in this land of the free. And yet, when we consider the fact that just now our government is arranging to send a special commission to represent this land in the coming coronation of the King of England, whose armies are waging a bitter war of destruction upon the republics of Africa, the action in such refusal is at least not inconsistent, as nothing dare be said or done that could by any possibility be looked upon as a disapproval of the war or as an expression of sympathy for the brave suffering Boers.

Republics may perish; women and children, prisoners in the camps, may die by the thousands, and for want of food and comforts; but one must not suggest anything that might not be wholly pleasing to proud England and the great British empire. Royalty and republicanism can not walk hand in hand and the representative must spend the people's money to honor the coronation of the king and emperor [illegible] deeper thought and feeling of [illegible] this land are beginning to ask [illegible] means and to what, if not [illegible] must lead. Shall this government, claiming to be neutral, go on furnishing horses and mules to help crush these struggling republics? Shall this government become a plutocracy, a government of the rich, and join hands with a monarchy to fight against the rights of man? A great change is coming; the people will rise in their might and the lowered ideals of liberty will be exalted.

RUSH OUTPOST LINE

Night Dash That Ends in the Death of Fifteen Boers.

London, Feb. 26.—Lord Kitchener reports that 600 Boers driving cattle, rushed the outpost line near Bothasberg, Transvaal colony, the night of Feb. 23, and that some of them got through. The Boers left fifteen dead and six wounded on the field.

"INCREASE AND MULTIPLY"

Rev. Heywood's Idea of Best Spreading Unitarian Faith.

New York Sun Special Service

Boston, Feb. 26.—Rev. E. F. Heywood of Marlboro, Mass., author of "Ecce Homo" and "Ecce Spiritus," addressed the Channing club of Unitarians at the annual dinner on the domestic ideal. He said that the Unitarians should have more children if they wanted to preserve their church. He said:

The Roman Catholics set no weight on tracts as a method of spreading their faith. The church sees that the people marry early and preserve the domestic ideal. That ideal is not so preserved by Unitarians. I visited a church in Brooklyn, and after the regular service the congregation remained seated, and I was asked to address the Sunday school. There in the front bench were three as lonely looking children as ever I saw, and they were the Sunday school. It is an old saying that if Unitarianism wants to increase in numbers it must keep the young in the fold. You can't keep them if you don't have them.

THEATER TICKETS

Speculation Curbed by a Court Decision in New York.

New York, Feb. 26.—In denying the petition for an injunction brought by theater ticket speculators who flocked about the entrances of many Broadway houses, Judge Scott of the supreme court ruled that a theater ticket is a personal license to the individual to whom it is sold, and consequently is not transferable or assignable without the consent of the licenser.

The decision is regarded as a complete victory for the theater managers, who have, for many months, sought some method of abolishing the nuisance.

MILK GRADES

Experiment With Sliding Price Scale Made in Chicago.

Chicago, Feb. 26.—A resolution grading the milk supply disposed of to customers in Chicago by farmers within 100 miles of this city has been passed by the Milk Shippers' union. Heretofore one price has been charged the dealer by the shipper for milk, poor or good. Now milk will be divided into grades according to the amount of cream it contains, and a [illegible] will be paid for the lower [illegible] The resolution will go into effect [illegible]

PRESIDENT WILL FISH

The Visit of Maryland Trout Helps Glauden the Future.

New York, Feb. 26.—President Roosevelt has decided to spend a week in April trout fishing in the Allegheny mountain streams in Garret county, Maryland, sixty miles west of Cumberland. He has engaged quarters twelve miles from Oakland, the county seat.

BACK INJURED

Operation Is Performed Upon Philippine Commissioner Ide.

Yokohama, Feb. 26.—Judge H. C. Ide, one of the Philippine commissioners, is here. He has had an operation performed at the United States naval hospital on his backbone, which was injured by the commissioner being thrown out of a carriage. He is progressing favorably.

ZUMBROTA'S CASE OF SMALLPOX.

Special to The Journal.

Zumbrota, Minn., Feb. 26.—The residence of J. H. Reeves was quarantined yesterday for a supposed case of smallpox. The victim is Wallace King, who has been staying here for some time. Others who live in the residence show symptoms of the disease.

PORTLAND'S COMING SHOW.

Portland, Ore., eFb. 26.—H. W. Corbett, president of the Lewis & Clarke centennial exposition corporation has selected the following citizens to act as a committee of ways and means: W. D. Fenton, Adolph Wolfe, John F. O'Shea, G. W. Bates, Leo Friede, A. H. Devers and I. N. Fleischner.

WOVEN WIRE COMBINATION.

New York, Feb. 26.—Arrangements are being perfected for the consolidation of prominent concerns which make a specialty of woven wire products. The new corporation will have a capital of $6,000,000. The headquarters will be in this city.

PRESIDENT PREPARES TO PRESIDE.

New York, Feb. 26.—General Thomas Estrada Palma, president-elect of Cuba, has arrived in this city from his home at Central Valley, New York, to consult local Cubans on matters dealing with the policy of the new government.

WHERE TIFFANY'S MILLIONS GO.

New York, Feb. 26.—The will of the late Charles L. Tiffany has been filed for probate. The estate is divided among the widow and children, with a few minor legacies to relatives. The value of the estate exceeds $2,000,000

THE CHILDREN ENJOY

Life out of doors and out of the games which they play and the enjoyment which they receive and the efforts which they make, comes the greater part of that healthful development which is so essential to their happiness when grown. When a laxative is needed the remedy which is given to them to cleanse and sweeten and strengthen the internal organs on which it acts, should be such as physicians would sanction, because its component parts are known to be wholesome and the remedy itself free from every objectionable quality. The one remedy which physicians and parents, well-informed, approve and recommend and which the little ones enjoy, because of its pleasant flavor, its gentle action and its beneficial effects, is—Syrup of Figs—and for the same reason it is the only laxative which should be used by fathers and mothers.

Syrup of Figs is the only remedy which acts gently, pleasantly and naturally without griping, irritating, or nauseating and which cleanses the system effectually, without producing that constipated habit which results from the use of the old-time cathartics and modern imitations, and against which the children should be so carefully guarded. If you would have them grow to manhood and womanhood, strong, healthy and happy, do not give them medicines, when medicines are not needed, and when nature needs assistance in the way of a laxative, give them only the simple, pleasant and gentle—Syrup of Figs.

Its quality is due not only to the excellence of the combination of the laxative principles of plants with pleasant aromatic syrups and juices, but also to our original method of manufacture and as you value the health of the little ones, do not accept any of the substitutes which unscrupulous dealers sometimes offer to increase their profits. The genuine article may be bought anywhere of all reliable druggists at fifty cents per bottle. Please to remember, the full name of the Company—

CALIFORNIA FIG SYRUP CO.—is printed on the front of every package. In order to get its beneficial effects it is always necessary to buy the genuine only.

LIFE TOO SHORT FOR THIS.

Special to The Journal.

Winona, Minn., Feb. 26.—George Hofmann of this city, past grand sachem of the Minnesota Order of Red Men, has received a communication from a member of the order in New York state, telling of the name given to camp 130 at Webster, Mass. It is equal to any Welsh name going, being as follows: Chargoggagogymauchaugagoggagunganang.

CHILDREN MUST VACCINATE.

Special to The Journal.

Blue Earth, Minn., Feb. 26.—The school board and the board of health have ordered that all children attending the public schools must be vaccinated or show evidence of previous vaccination.—Fifteen thousand dollars has been subscribed by business men for a new opera-house. Work will be commenced soon.

CARLETON OFF TO MEET CORNELL.

Northfield, Minn., Feb. 26.—The Carleton debate team and a crowd of twenty students left for Mount Vernon, Iowa, at 8:06 a. m. to-day by the way of the Chicago Great Western railway. Carleton and Cornell meet for their second intercollegiate debate tomorrow night. The contest will be a spirited one, as both sides are well represented. The party will return to Northfield on Friday.

We Have the Finest Medicated Soap in the World and We Want the Public to Know It.

MEDICURA, THE SOAP THAT CURES,

prepared under the Formula of the highest European Authority on Dermatology—combines the result of fifty years of study and scientific research. It is absolutely neutral and composed only of the purest vegetable oils, combined with medicinal properties which make it soothing, refreshing and healing to the skin of either Adult or Infant.

Medicura is the one soap that will positively cure skin troubles and keep the body healthy. When used in connection with the bath it is a preventive against skin diseases which are often contracted through the use of cheap soaps.

Cheap soaps fill the pores of the skin with injurious substances which invite blood poisoning, eruptions and other ailments. Medicura Soap produces a lather that is as smooth as the finest oil. It penetrates the pores of the skin and cleanses, purifies and heals.

Travelers should never be without it as its medicated properties prevent the contraction of disease.

An occasional shampoo with Medicura Soap and warm water will keep the scalp free from dandruff and itching and makes the hair wavy and lustrous.

THOUSANDS OF SATISFIED USERS

Have tendered unsolicited testimonials like the following:

Suzanne Adams, the world-renowned prima donna of the Maurice Grau Opera Company, wrote on April 20, 1901: "The Medicura Soap Company, New York.—Gentlemen: Will you please send me another box of Medicura Soap to take to England with me? I find it more nearly approaches perfection than any soap I have used, and I should be very sorry to be without it in the future. It makes the face and hands as soft as velvet, and it is besides most delightfully fragrant and refreshing to use." On her return from England, Miss Adams forwarded a third order for Medicura Soap, and acknowledged its receipt as follows: "Jan. 22, 1902.—To the Medicura Soap Company: Allow me to thank you personally for the soap, which arrived some little while since, and which I find quite excellent. If it is any satisfaction to you to know it, I use absolutely no other, and am only too pleased to recommend it. With renewed thanks, I am yours very truly, SUZANNE ADAMS."

A prominent New York business man says: "I have never before found a soap that I could use on my face without drawing the skin. I use Medicura for shaving as well as for toilet purposes."

MEDICURA
THE SOAP THAT CURES

Has No Equal in the Entire World.

Sold by druggists everywhere at 25 cents per cake.

MEDICURA SOAP COMPANY,

No. 1123 BROADWAY. NEW YORK CITY.

W. L. DOUGLAS $3.50 SHOE UNION MADE

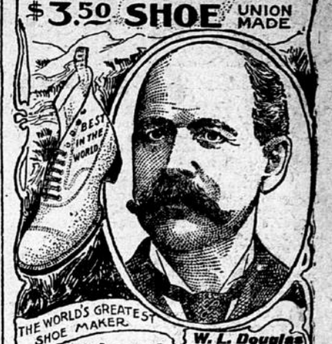

W. L. Douglas makes and sells more men's $3.50 shoes than any other 2 manufacturers in the world. WHY?

BECAUSE—

W. L. Douglas $3.50 shoes placed side by side with $5.00 and $6.00 shoes of other makes are found to be just as good in every way. They will outwear two pairs of ordinary $3.50 shoes.

BECAUSE—

His reputation for the best $3.50 shoes in style, fit and wear is world wide.

Notice increase of sales in table below:

1898 = 148,706 Pairs.
1899 = 898,182 Pairs.
1900 = 1,259,754 Pairs.
1901 = 1,566,720 Pairs.

Business More Than Doubled In Four Years.

Sold by 63 Douglas Stores in American Cities, and best shoe dealers everywhere.

CAUTION! The genuine have W. L. Douglas' name and price on bottom.

Made of best imported and American leathers, including Patent Corona Kid, Corona Colt, and National Kangaroo.

Fast Color Eyelets and Always Black Hooks Used Exclusively.

Boys all wear W. L. Douglas' $2.00 Strong Made Shoes; Youth's, $1.75.

Shoes by mail, 25 cts. extra. Catalog free. W. L. DOUGLAS, Brockton, Mass.

MINNEAPOLIS STORE: 405 NICOLLET AVENUE

NORTH-WESTERN LINE
C. ST. P. M. & O. RY.

Ticket office, 413 Nicollet. Phone, 240, main.

†Ex. Sun. Others daily.	Leave	Arrive
Chi'go, Milw'kee, Madison..	7:50 a. m.	10:45 pm
Chicago—Atlantic Express..	10:40 pm	11:25 a m
Chicago—Fast Mail.....	5:35 pm	
North-Western Limited— Chi'go, Milw'kee, Madison	8:00 pm	7:55 am
Wausau, F. du Lac, Greenbay	5:35 pm	9:00 am
Duluth, Superior, Ashland..	*8:10 am	*5:20 pm
Twilight Limited— Duluth, Superior, Ashland	4:00 pm	10:30 pm
Elmore, Algona, DesMoines	*7:10 am	*8:00 pm
St. City, Su. Falls, Mitchell	9:30 am	8:00 pm
Huron, Redfield, Pierre....	*7:10 a m	8:00 pm
Su. City, Omaha, Kan. City..	9:30 am	8:00 pm
New Ulm, Elmore, St. James	†4:20 pm	†10:35 am
Omaha Limited— Su. City, Omaha, Kan. City	8:10 pm	8:10 am
Watertown, Huron, Redfield	8:10 pm	8:10 am

NORTHERN PACIFIC

TICKET OFFICE
19 Nicollet Block
Milwaukee Station, Minneapolis.
Union Station, St. Paul.
Dining and Pullman Sleeping Cars on Winnipeg and Coast Trains.

	Leave	Arrive
No. 11 to Portland, Ore., via Butte, Missoula, Spokane, Seattle, Tacoma.....	*10.10 am	*1:45 pm
Pacific Express Fargo, Jamestown, Bozeman, Helena, Butte, Spokane, Seattle, Tacoma, Portland...	*11:15 pm	*7:05 am
Fargo and Leech Lake Local St. Cloud, Little Falls, Brainerd, Walker, Bemidji, Fargo..	†9:05 am	†5:10 pm
Dakota & Manitoba Express Fergus Falls, Wahpeton, Moorhead, Fargo, Crookston, Grand Forks, Grafton, Winnipeg.....	*8:45 pm	*6:35 am

"DULUTH SHORT LINE"

Leave		Arrive
†8:15 am *2:00 pm *10:30 pm	DULUTH & SUPERIOR	*7:55 am †3:30 pm *7:00 pm

*Daily. †Ex. Sunday.

Chicago, Milwaukee & St. Paul Ry.

THE MILWAUKEE LINE

Ticket office, 328 Nicollet av. Phone, 122.

*Daily. †Ex. Sun. ‡Ex. Sat.	Leave.	Arrive.
Chicago, LaCrosse, Milw'ke	*7:50am	*10:55pm
Chicago, LaCrosse, Milw'ke	*5:25pm	*12:01pm
Chicago "Pioneer" Lim	*8:00pm	*8:00am
Milwaukee, La X., Winona	*2:25pm	*3:20pm
Chicago, Farib'lt, Dubuque	*8:45pm	*9:30am
Red Wing and Rochester..	‡2:25pm	‡12:01pm
LaCros, D'b'que, Kk. Island	†7:50am	†10:50pm
Northfield, Farib'lt, K. City	*7:50am	*6:15pm
Ortonville, Milb'k, Aberd'n	†9:25am	†5:45pm
Ortonville, Aberdeen, Fargo	*7:35pm	*6:55am
Northfield, Farib'lt, Austin	†7:15pm	†11:20am

CHICAGO GREAT WESTERN RY.

"The Maple Leaf Route."

City Ticket Office, 5th & Nicollet, Minneapolis. Depot: Washington & 10th Ave. S.

Telephone M 262.

X. Sunday. Others Daily	L've for	Ar'v from
Cayon, Dodge Center,	7:40 am	10:35 pm
Delwein, Dubuque, Freeport, Chicago and East.	7:25 pm	8:25 am
	10:45 pm	1:25 pm
Cedar Falls, Waterloo, Marshalltown, D.Moines, St. Joseph, Kansas City.	10:00 am	8:00 pm
	7:35 pm	8:25 am
	10:45 pm	1:25 pm
Canon Falls, Red Wing.	10:00 am	1:25 pm
	†4:25 pm	†10:20 am
Northfield, Faribault, Waterville, Mankato	†7:40 am	†8:00 pm
	5:30 pm	10:20 am
Hayfield, Austin, Lyle, Mason City	†7:40 am	11:20 am
	4:35 pm	†8:00 pm
Eagle Grove, Ft. Dodge..	†7:40 am	†2:00 pm

THE GREAT NORTHERN

Office 300 Nic. Phone, main 880. Union Depot.

Leave.	*Daily. †Ex.Sun. ‡Sun. only.	Arrive.
† 8:45am	St. Cloud, Fer. Falls, Fargo	† 5:32pm
† 8:45am	...Willmar via St. Cloud...	† 5:32pm
*9:50am	FLYER to Montana & Pacific Coast	*2:00pm
† 9:43am	Willmar, Su F., Yan., Su City	† 5:02pm
† 5:12pm	Elk River, Milaca, Sandst'n	† 5:02pm
† 5:05pm	...Wayzata and Hutchinson..	† 8:50am
* 9:03pm	...Minn. and Dak. Express..	* 7:00am
* 7:40pm	Fargo, Gd. Forks, Winnipeg	* 7:12am
	EASTERN MINNESOTA.	
† 9:20am	...Duluth, West Superior...	‡† 6:03pm
*11:50pm	...Duluth, West Superior...	* 6:10am

Sleeper for 11:50 train reads at 9 p. m.

Minneapolis & St. Louis R. R

Office, Nic. House. Phone 225. St. Louis Depot.

†Ex. Sunday. Others Daily.	Leave.	Arrive.
Watertown & Storm Lake Express	† 9:20 am	† 5:21 pm
Omaha, Des Moines, Kansas City, Mason City and Marshalltown	† 9:35 am	† 6:50 pm
Estherville Local	5:50 pm	9:34 am
St. Louis & Chic'go Limit'd	7:35 pm	8:05 am
Omaha and Des Moines Limited	8:35 pm	7:25 am

Minneapolis, St. Paul & Sault Ste. Marie

Office, 119 Guaranty Building. Telephone 1341. Depot, 3d and Washington Aves S.

Leave.	*Daily. †Except Sunday.	Arrive.
* 9:45 am	....Pacific Coast Points....	* 6:15pm
* 6:35pm	....Atlantic Coast Points....	* 9:30am

Depot, 6th and Washington Aves N.

† 6:15pm	.... Glenwood Express	† 9:45am
† 8:55am	.... Rhinelander Local	† 6:05pm

WISCONSIN CENTRAL RY.

TRAINS FOR MILWAUKEE and CHICAGO

Leave 7:25 a. m. and 7:05 p. m. daily.
Arrive 8:50 a. m. and 5:35 p. m. daily.

Burlington Route. Office, 414 Nicollet Ave. *Phone 548. Union Depot

Leave for	Terminal Points.	Ar. from
7:30am	Chicago—Except Sunday.	1:30pm
7:30am	St. Louis—Except Sunday.	.....
7:50pm	Chicago & St. Louis, daily	8:05am

Defective Page