"The Magazine That's Different."

MARCH

Broadway Magazine

NOW ON SALE.

The brightest—the cleverest Magazine in America.

A FEW OF THE FEATURES:

"THE FIRE FIGHTERS OF NEW YORK." A stirring article with many exclusive illustrations.

"BILLY GRAY, U. S. A." The first of a series of thrilling stories with a young United States soldier as a hero. (*Illustrated*).

"SOCIETY OF WEALTH." An interview with the ex-clergyman, who says that money only counts in society.

"THE EAST RIVER BRIDGE." (*Illustrated.*)

"PLAYS OF THE MONTH." (*Illustrated.*)

"THE BOSTON GIRL," who and what she is, with pictures of several of the most beautiful and typical Boston girls.

"The Woman of the World." (This department is conducted monthly by Carolyn Lowery, one of Amesica's best known dramatic writers.

"The New York Clubman's Expenses;" "Child Photography;" "In Gay Paree" "Woman of Brains and Beauty;" "Broadway by Night" (*Illustrated*); The Man on Broadway;" "Tales from Headquarters;" etc.

OUR UNUSUAL OFFER—If you will send us $1.00 for a year's subscription to "Broadway Magazine," we will send you free 12 panel portraits (size 7x10) of famous actresses (not mere half-tone reproductions). They are in shape of large panel pictures, and art studies that defy duplication. They are prints of original photographs from poses by the most popular stage favorites of the day (taken especially for "Broadway Magazine"). If you will send us 25 cents we will send you a three months' trial subscription and will send you free our beautiful 1902 Art Calendar (seven colors), direct or through your newsdealer.

BROADWAY MAGAZINE CO.,
129 W. 42d St. New York.

APPENDICITIS CURED BY OSTEOPATHY.

NO OPERATION. NO MEDICINE.

Also the various forms of female weakness, heart trouble, constipation, rheumatism, lumbago, anaemia, piles, tumors, goitre and inflammatory rheumatism. References given of those I have cured right here in Minneapolis of the above named diseases.

DR. H. S. HARPER, OSTEOPATHIC PHYSICIAN.
321-322 Medical Blk., 608 Nicollet Av.

QUESTION AS TO BONDS

Park Board's $70,000 Block Is in Doubt—Curative Act Submitted.

A communication has been received by Secretary J. A. Ridgway of the park board from W. J. Hayes & Son, Cleveland, O., the banking firm recently awarded the $70,000 park board bonds to be issued for the purchase of additional property. The letter says the park board law authorizing the issue of the bonds conflicts with the so-called 5 per cent limit. The attorneys for the Cleveland firm believe the bonds illegal and the firm wants the question definitely settled before it proceeds further.

The attorney for the park board, Mr. Rockwood, had a curative act presented in the legislature yesterday by Senator Wilson. The members of the Hennepin county delegation are much in favor of the passage of the bill which, if made a law, will save the trouble, uncertainty and expense of taking the matter up in the courts.

SPRUCE UP when spring comes! How about your hat? The GORDON is at your service with its peerless quality and correct style.

THE CITY

TOWN TALK

115 Nicollet avenue, at 3 p. m. to-morrow on the subject, "Thou Shalt Not Steal."

"Copley prints" on exhibition this evening and Monday. Beard Art Co., 624 Nicollet.

You will find Barnum, the trunk man, at his new store, 715 Nicollet avenue Monday.

Four per cent paid on savings deposits. Minnesota Title Insurance and Trust company.

The anticompulsory vaccination society will meet this evening at 8 o'clock in room 306, Boston block.

David C. Bell Investment company has ready "on or before" 5 per cent money to loan on business and modern residence property.

Savings deposited with the Minnesota Title Insurance and Trust company on March 3 will draw interest at 4 per cent from the 1st.

Subscribe for all magazines, papers, etc., and get your binding done at the Century News Store, 8 Third street S, near Hennepin avenue.

Ben Pfendler, whose case was to have been tried this morning, has secured another continuance and will appear before the court again on Monday.

A men's mass meeting will be held at the Y. M. C. A. to-morrow at 3:30 p. m. The address will be by Rev. Clarence F. Swift. Subject, "Next Things."

A Yiddish comedy, "The Coquettish Dame," will be given to-morrow evening at the Lyceum theater by a Cincinnati company, as a benefit for the Edmund Rothschild lodge, O. B. A.

Dr. Montgomery is announced to preach at Wesley church Sunday morning on "The Doctor of the Law." In the evening he will give a special address on "Westminster Abbey in History." Doors open at 7 and special cars at 9:20.

Patrick Keeley, the man accused of an assault upon Amanda Olson, was tried in the police court this morning and was sentenced to thirty days straight in the city workhouse. The vagrancy charge against him was dismissed.

There will be a meeting of the Union Veterans' and Sons' League this evening at Alexander's hall, at which time amendments to the constitution and other important business will be considered. Darius F. Reese of St. Paul will be the principal speaker.

Electric lighting and power plant for sale. Description—Two American Ball engines, 14x12, each 100-horse-power, direct belted to four-pole 50-kilowatt 110-volt lighting generators. Possession given March 1, 1902. These equipments are in full operation and may be inspected at The Minneapolis Journal plant.

THE WEATHER

The Predictions.

Chicago, March 1.—Minnesota—Snow tonight and in east portion Sunday; colder to-night; high northwest winds, diminishing Sunday. Wisconsin—Snow tonight and probably Sunday; colder tonight and in east portion Sunday; high northwest winds. Iowa—Snow flurries to-night and possibly in east portion Sunday; colder to-night; brisk northwest winds. North Dakota—Partly cloudy and colder to-night; Sunday probably fair; northwest winds. South Dakota—Snow flurries and colder to-night; Sunday probably fair; high northwest winds diminishing. Montana—Partly cloudy to-night and Sunday; variable winds.

For Minneapolis and Vicinity—Snow and colder to-night. Sunday probably fair.

Weather Conditions.

The storm center is now over eastern Lake Superior, with continued very low pressure, 28.88 being recorded this morning at Houghton and Marquette, Mich.; this low area still covers the country east of Winnipeg to Texas. Areas of moderately high barometer are central over Nevada and Saskatchewan, and there is a low over Alberta and British Columbia. Snows have fallen from Wyoming and Assiniboia to Wisconsin and northern Michigan, and light to heavy rain from eastern Lake Superior to Alabama and the middle Atlantic coast, at Galveston, Santa Fe, Spokane and Portland, Ore. The temperature has fallen from 10 degrees to 24 degrees from Assiniboia, where it is below zero, to western Illinois, and is generally lower in all sections, except slightly warmer in the far northwest.

J. N. Ryker, Acting Section Director.

Observations.

United States Department of Agriculture, Weather Bureau Observations—Taken at 8 a. m., seventy-fifth meridian time at all stations:

STATION.		Minimum in past 24 hours.	Maximum in past 24 hours.	Precipitation in past 24 hours, inches
Minneapolis	Clear.	18	36	.24
Davenport	Cloudy.	30	42	.18
St. Louis	Cloudy.	36	42	T
Buffalo	Cloudy.	46	58	.16
Detroit	Cloudy.	38	54	.06
Milwaukee	Clear.	34	42	.12
Chicago	Cloudy.	34	44	.08
Duluth	Clear.	16	20	.14
Winnipeg	Partly cloudy.	2	22	T
Kansas City	Clopdy.	26	38	.08
Omaha	Cloudy.	22	38	.08
Huron	Clear.	14	30	.12
Moorhead	Clear.	8	32	.16
Bismarck	Cloudy.	10	14	.....
Pierre	Clear.	18	22	.20
Memphis	Clear.	42	52	.02
Pittsburg	Partly cloudy.	46	64	.18
Cincinnati	Cloudy.	40	52	.14
Boston	Clear.	36	52	1.72
New York	Clear.	44	54	.44
Washington	Clear.	46	60	1.08
New Orleans	Cloudy.	56	72	.....
Galveston	Cloudy.	46	62	.01
Helena	Cloudy.	28	40	.....
Miles City	Cloudy.	22	30	.....
Denver	Clear.	20	44	.....
Oklahoma	Clear.	34	56	.....
El Paso	Clear.	38	60	.....
Spokane	Cloudy.	32	46	.16
Portland	Cloudy.	42	48	.42
San Francisco	Cloudy.	46	56	.....
Los Angeles	Clear.	48	64	.....

T indicates trace.

MULLANE'S BAD FALL

Newly Appointed Fire Lieutenant Breaks Several Bones.

Lieutenant Emmet Mullane of the fire department was seriously injured by falling through the trap door around the sliding pole at No. 17 engine house a little after 2 o'clock this morning. Mullane has been a member of No. 3 truck for many years and has just been promoted to the lieutenancy of the company, his promotion taking effect at midnight last night. Before that hour, however, he was ordered to No. 17 house, which is at Thirty-fifth street and Chicago avenue, on special duty. He was called at 2 this morning to go on guard duty in the engine house. It was dark and he was unaccustomed to the new surroundings, and as he was groping his way toward the stairs he stepped into the trap door around the sliding pole and fell eighteen or twenty feet to the floor below, breaking his right arm in two places and his right hip and cutting the groin. An ambulance was called and the injured man was hastily taken to the St. Barnabas hospital, where he received prompt attention.

Mullane is 35 years old and has a wife and family residing at 1401 Twenty-first street NE. He has been in the department for eight years.

Fast Trains to Florida

Beginning January 6 Queen & Crescent Route, Southern Railway and connecting lines Chicago to St. Augustine. No change of cars. Magnificent fast trains. Dining cars, observation cars. Through sleepers via Monon, Pennsylvania lines and Big Four daily from Chicago.

AN ART COMMISSION

Provided For in Ordnance Introduced in City Council.

CAR SWEEPING IS REGULATED

Alderman McCune Attacks the Bill Boards—Promiscuous Police Dep't Purchses Stopped.

The city council discussed a wide range of municipal matters last evening and got some business out of the way. Much, however, was only temporarily disposed of. Among the matters disposed of or acted upon, including an ordinance for a municipal art commission, were the following:

Alderman Holmes' car-sweeping ordinance was adopted after a vain effort on the part of Aldeman McCoy and a few others to defeat the purpose of the ordinance by not including car sweepers in its application.

The waterworks committee was turned down in its purpose to advertise for bids for the construction of the superstructure of the new northeast pumping station. By a vote of sixteen to eight the council decided to continue in effect the plan of building the new station by day labor and ignore the question of cost. The committee was unanimously in favor of advertising for bids and of doing the work by contract, in case it was found that it could be done more cheaply thus.

The practice of the purchasing of supplies by every Tom, Dick and Harry in the police department was summarily stopped by a resolution, fathered by Chairman Nelson of the police committee, requiring that all bills hereafter contain the O. K. of the mayor's secretary. Chairman Nelson explained that the present system in the department was very loose.

Alderman Powers fought another losing fight in his attempt to gain official recognition for minority reports. It was a tie vote. The recommendation of the majority of the rules committee that the question be laid on the table was also lost, and by the same vote, and the matter is now under the head of unfinished business.

Aimed at Bill Boards.

The unsightly condition of the Washington avenue route to St. Paul on account of the great number of bill boards lining the avenue had impressed itself upon Aldeman McCune, and last night he struck a blow for reform by fathering a motion that the Milwaukee and Great Western railway companies, which it seemed to him, control the matter in large part, be instructed to have the boards on their rights of way removed. The motion was referred to the aldermen of the fifth and sixth wards.

Municipal Art Commission.

Alderman Chatfield presented his long-contemplated ordinance calling for the creation of a municipal art commission, in accordance with the act of the last legislature. Alderman Chatfield explained that the time seemed opportune for pushing the movement. The ordinance was given its first reading. The legislative enabling act provides that the commission shall consist of five persons, to be appointed by the mayor as follows: One man out of three whose names are to be submitted by the oldest art society; one out of three to be submitted by the park board; one out of three to be submitted by the library board; a painter, sculptor or architect, and fifth, a citizen not a member or identified with any fine arts society.

The Hose Problem.

The expected, long-drawn-out contest over the award of the contract for fire hose did not materialize last night. The committee met in the afternoon, and after the usual brisk exchange of opinion, three of the five members voted to give the contract for fire hose to the Bowers Rubber company and the chemical hose contract to the Plant company. Aldermen Leighton and Peterson thought the fire hose contract should be split up among the Plant company, the Northwestern Belting company and the W. S. Nott company, and prepared a minority report in accordance. The inevitable contest on the floor of the council was delayed owing to the refusal of Alderman Dwyer at the eleventh hour to sign the majority report.

Alderman Dwyer widened the breech between himself and his colleagues on the fire committee a bit more last night by insisting upon an investigation to determine the responsibility for the change in the plans of the new fire engine house on Fourth street, necessitated by an error in the original lot measurements. He charged that there had been serious irregularities by some one. The other committee members retorted that he knew all about the matter at the time the changes were authorized, and the Dwyer motion was laid on the table by a bare majority of one, however.

Alderman Dwyer also tried to open up the fire department horse purchase matter anew by a motion that the city clerk advertise for bids for twelve horses and that they be purchased on inspection. This motion also went to the bone yard.

SAVES CARRIERS' NERVES

THE MUZZLE HABIT WITH DOGS

The Mayor's Recent Order Is Therefore Approved—Why Dogs Dislike Postmen.

Letter carriers heartily indorse the mayor's order that all dogs be muzzled. The average carrier is not troubled by dogs, but occasionally, and often regularly, enough trouble occurs on one route to make up for deficiency in other parts of the city.

The postoffice department long ago recognized the dog peril. If a carrier is constantly troubled by a vicious dog, it is his duty to fill out a notice to the owner informing him that until he takes measures to do away with the nuisance he must call at the postoffice for his mail.

George A. Plummer, assistant superintendent of delivery, says dogs attack carriers because of the sacks they carry. When Mr. Plummer himself was a carrier, he noticed that even the best natured dogs would attack any man carrying a sack.

The difficulty carriers must surmount in arranging to have dogs restrained is that of convincing owners that their pets are vicious. They reply, "Why, my dog would never bite anybody." This is probably correct as to the average invader of private premises, but let a man with a sack come into the yard and the best-natured dog will often make a savage rush.

The muzzling of dogs, in the opinion of the carriers, will lessen the danger to limb and clothes from dog bites.

FUNERAL DIRECTORS ELECT

Put Old Officers in Office Again—Delegates to National Convention.

The Minnesota Funeral Directors' association at their meeting yesterday elected the following as delegates to the national convention: J. A. Willwerscheid St. Paul, George Graig, Minneapolis, W. L. Grapp Janesville.

All the old officers were re-elected at the morning session, as follows: President, G. F. Bair, Austin; vice president, Martin Benson, Fergus Falls; second vice president, Theodore Bunker, St. Paul; third vice president, O. Simon, Glencoe; secretary, J. A. Willwerscheid, St. Paul; treasurer, W. H. Davies, Minneapolis; executive committee, W. L. Grapp, Janesville, and L. Simonet, Stillwater. The association will hold its next annual meeting at the state university some time in January or February.

The afternoon session yesterday was devoted to a lecture and quizz class conpreparatory to the examination for state ducted by Professor W. P. Hohenschuh embalmers' licenses held this morning at the university by Dr. H. M. Bracken.

IOWA'S BASKET BALL TEAM

Which Meets the Champion University of Minnesota Team in the Last Game on the Schedule To-night.

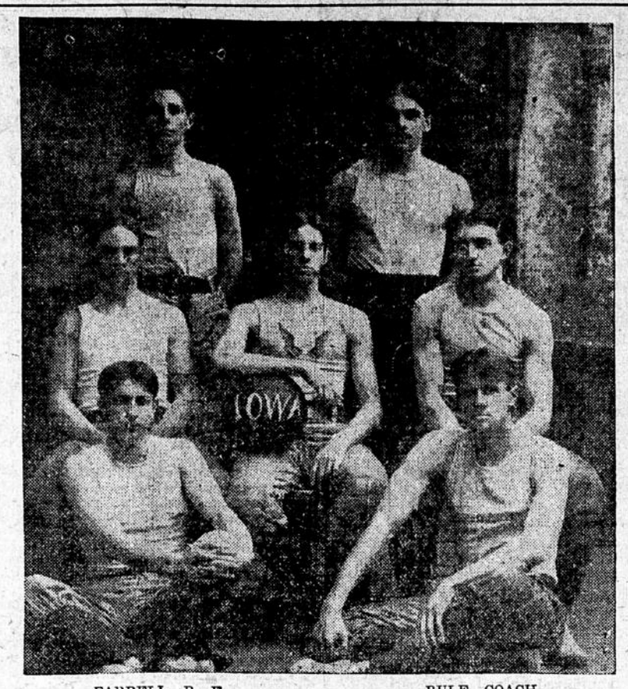

FARRELL, R. F.
BROCK, L. G.
DU BOIS, SUB.
SCHENCK, R. G. Capt ain.
RULE, COACH.
ROSS, L. F.
PARSONS, C.

HISTORY IN FIGURES

Thrilling Story of "Blue Thursday" From Quotation Board.

SHOWN ON A BROKER'S CALENDAR

The Day "Northern Pacific" Went to $1,000—Fluctuations of Other Stocks.

A local firm of stock and grain brokers tells the thrilling story of "Blue Thursday on Wall Street" in a highly ingenious manner. In a space no larger than a child's slate, at the top of a calendar for 1902, they reproduce the quotation board of May 9, 1901, that fatal day of the Titanic struggle for control of the Northern Pacific.

The board is a photographic reproduction, and perhaps the most remarkable study in black and white ever executed. The quotation blackboard, with its irregular columns of chalk figures hanging like icycles from a roof, shows with perfect distinctness the remarkable figures of that most remarkable day. The tape case and the clock stand as sentries to the left of the uneven columns as they appeared at the close of the day's trading. The length of the tape used is given in a note as 360 feet, representing sales in lots of from 100 to 1,000 shares—making a total of 6,680 separate quotations, an average of twenty quotations per minute — the most phenomenal record ever made in the New York stock exclange.

A glance at the figures recalls with startling vividness the extraordinary occurrences of "Blue Thursday." The layman, unfamiliar with stock quotations or the tremendous significance of that memorable struggle for mastery of a great transcontinental line of railway, will not be stirred by the figures, for to him they are meaningless. But to the understanding mind they suggest "a whole history." It is a story detailing the triumph of Ruin in the path of Speculation, told in the colors of mourning.

Although seven months have elapsed since the financial tragedy of May 9, and countless millions of words have been written and spoken in explanation of the figures have still a singular fascination for the reflective mind. They show, for example, that the rate of call money ranged from 60 per cent to 6 per cent during the day. Northern Pacific, which opened at 170 in the morning, went to 1,000 at 12 o'clock. The "1,000" mark, too, in large, heavy figures, betrays the nervousness of the marker's hand. The closing figures for Northern Pacific are 350 (bid.)

Fluctuations in Other Stocks.

Other violent fluctuations were shown in Atchison which opened at 98 and dropped to 70, a fall of 28 points. This stock closed at 94. The Burlington, which no longer has a place on any quotation board since its merger affiliations with the Northern Pacific and Great Northern, ranged from 191 to 179. Missouri Pacific, which opened at 103, dropped steadily without fluctuations to 72—31 points.

Rock Island, which opened at 155 immediately went to 158 and then dropped to 125. In this connection it may be interesting to know that this stock is today quoted at 161.

Tremendous Shrinkage.

Some idea of the enormous shrinkage in values may be gleaned from the experience of Union Pacific. It opened at 113 and dropped to 70, a fall of 43 points. The Union Pacific is capitalized at $200,000,000, there being $100,000,000 of preferred stock and $100,000,000 of common stock. The shrinkage in the common alone was $43,000,000 and almost as much on the preferred. And all this reckless wiping out of millions occurred in a few hours.

St. Paul stock, familiar to northwestern people, opened at 165 and dropped to 135. It is now selling at 162, having got back to a normal condition.

The board shows that the total sale of stocks on "Blue Thursday" were 3,336,200 shares.

JOURNAL BAND PROGRAM

Attractive List of Selections for the Band's First Benefit.

The select program to be given by The Journal Newsboys' band at its first benefit concert at the Lyceum theater Wednesday evening has been arranged by Professor Heintzman, after weeks of steady practice to which the young players have been subjected in preparation for an event which means so much to them. The program includes good classical music by some of the best composers and arrangers, and is as follows:

March, "Heroes of Luzon" ..... Dalby
Journal Band.
Selection, "Burgomaster" ..Gustave Luders
Journal Band.
Quartet, "Sunset" .....V. De Water
Temple Quartet.
Selection, from "Bohemian Girl".....Balfe
Journal Band.
Vocal Solo, "A May Morning" .....Denna
Miss Clara Williams.
Selection, from "Martha" .....Flotow
Journal Band.
Andante, "The Holy City" ..Stephen Adams
Quartet, "Two Little Picaninnies"....Mohloy
Temple Quartet.
Vocal Solo, "Swallows" .....Cowen
Miss Clara Williams.
Funeral March .....Chopin
Journal Band.
March, "Blaze Away" ..... Abe Holzman
Journal Band.

Journal Band Concert

Wednesday evening, March 5,
At Lyceum Theater.

Tickets now on sale at Journal counter may be exchanged for reserved seats at Metropolitan Music Co.

A sealskin, a miss and a sprinkling of fluffy flakes are not amiss, in one of Miller's matchless snow portraits. Make the appointment any day that suits you.

A NEW BUILDING

To Be Put Up at Third Street and First Avenue North.

TO BE NAMED WATSON BLOCK

Proprietors Will Be H. P. Watson, Geo. E. Bell, M. Breslauer and Horace Earl

Charles S. Sedgwick is making the plans for the five-story office building which The Journal announced as in prospect for the lot at the corner of Third street and First avenue N, now occupied by a one-story laundry building. It is expected that plans will be ready to let the work by March 10.

The perspective drawings show a five-story pressed brick and terra cotta building with galvanized iron cornice, cut-stone trimmings, and plate glass fronts. It is to be a thoroughly modern office building to rent for general purposes. The building will stand 90x40 feet with the entrance to the elevator on First avenue N.

The proprietors of the new building, H. P. Watson, George E. Bell, M. Breslauer and Horace Earl, have signed a 100-year lease with L. S. Gillette, who recently purchased the site. The building will be known as the Watson Block.

SOUVENIR FOR KUBELIK

Given the Violinist by His Countrymen Living in Minneapolis.

Jan Kubelik was yesterday given an album containing 200 Minneapolis views, by a deputation of his countrymen in this city. The gift was an expression of the esteem in which the violinist is held by Bohemian-Americans.

The title page of the heavy leather-bound album is mounted with a tablet on which is engraved in Kubelik's native language:

In rememberance from the Bohemian citizens in Minneapolis; 28 February, 1902.

Hot Springs, Ark.

Excursion tickets are on sale daily via the Burlington Route. Choice of two routes, either via Chicago or direct to St. Louis. Chair cars "seats free." Also standard and compartment sleepers. Office 414 Nicollet avenue.

EYES Examined Free. Artificial Eyes. BEST, OPTICIAN, 409 Nicollet.

The Kind That's Right

BLATZ BEER

—MILWAUKEE—

enjoys a reputation never before attained by a product of its kind. A perfect brew, with a natural, delightful flavor.

Different brands adapted to different taste. Try a case. You'll not regret it.

BLATZ MALT-VIVINE
(Non-Intoxicant) Tonic. Druggists or direct.

Val. Blatz Brewing Co., Milwaukee.

MINNEAPOLIS BRANCH,
1316 So. Sixth St. Telephone 206.

AMUSEMENTS

DEWEY THEATER.

All Week Starting
Matinee Tomorrow, March 2.

"ALWAYS THE BEST"
IRWIN'S BIG SHOW
—Comprising—
Burlesque and Vaudeville, Novel Effects and Features Series of Art Pictures.
Big sale in progress; so buy early

Prices: 10¢ 20¢ 30¢ Parquet 50¢

TAKE YOUR SUNDAY DINNER at the GRILL

A great variety of good things, cooked right and served right.
308-310 First Ave. So.

Your Credit is Good at the New England.

REGARDING TERMS.

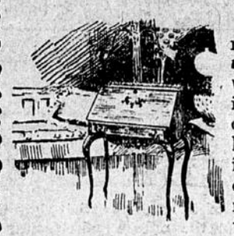

We have but one scheduel of Terms, namely, that schedule which *best meets the individual circumstances and convenience of each of our customers.* There is absolutely no competition in the kind of accommodation which the New England has on tap, and there is no Housefurnishing establishment in the country which can and will accept as small a down payment and as small monthly payments as the New England. Don't forget this.

New England Furniture & Carpet Company,
THE ONE-PRICE COMPLETE HOUSEFURNISHERS. 5th St., 6th St. & 1st Ave. S.

When in Chicago be sure and stop at the
Hotel Shattuck 140 and 142 Madison St., Chicago.
European Plan and First-Class.

AMUSEMENTS AMUSEMENTS

METROPOLITAN

L. N. SCOTT, Manager.

TONIGHT—DILETTANTI MANDOLIN ORCHESTRA.

FOUR Nights and Matinee Wednesday, Starting SUNDAY, MARCH 2
Engagement of the Eminent Actor,

Frederick Warde

And capable company, including Chas. D. Herman, Barry Johnstone, Misses Antoinette Ashton, Virginia Drew Trescott, May Warde, Aileen Bartelle, and fifteen others.

—PRESENTING THE REPERTOIRE OF THE SEASON—

Sunday Night, Wednesday Mat. "The Mountebank."
Monday Night, "Julius Ceasar."
Tuesday Night, "King Lear."
Wednesday Night, "Virginius."

New and Sumptuous Scenic Productions, Costumes, Armor, Properties, Etc., for each play. Prices, $1.50, $1.00, 75c, 50c, 25c.

Seat Sale Monday for Thursday, Friday and Saturday Nights and Saturday Matinee, March 6, 7, 8.

Mr. James O'NEILL

In Liebler & Co.'s Magnificent Massive Spectacle

MONTE CRISTO

$75,000 invested in Gorgeous Settings

12 WEEKS IN NEW YORK
8 WEEKS IN CHICAGO
8 WEEKS IN BOSTON

Most Stupendous Scenic Production Ever Seen on American Stage. STAR CAST includes FREDERIC DE BELLEVILLE, James O'Neill, Jr., Warren Conlan, Edward Lally, Claude Gilbert, Joseph Slaytor, Edward Thomas, Mark Ellsworth, Miss Selene Johnson, Kate Fletcher, Virginia Keating AND 50 OTHERS. PRICES - - - - - - 25 TO $1.50

1st TIME HERE. WEEK COMMENCING SUNDAY, MARCH 9

The Original Celebrated Eastern Burgomaster Company
IN THE LATEST MUSICAL SENSATION

The EXPLORERS

Superior to "The Burgomaster."

Music As bright and wholesome as a glass of spring water and as refreshing as a cool breeze in a desert.

Fun as clean and sparkling as the water that gushes out from beneath some moss covered rock by the dusty road

MIRTH! GIRLS! GAIETY! MELODY!

Seat Sale Opens Thursday, March 6—Hurry a Little.

BIJOU

Penn's Favorite Mam'selle 'Awkins.

Tonight—Last Time
Orpheum Vaudeville Show.

ALL NEXT WEEK
Mr. George E. White Offers the Operatic Comedy Success,

MAM'SELLE 'AWKINS

Presenting
MISS DELIA STACEY
and Company of
40 Clever Comedians and Pretty Girls

As Played . . . . .
150 Nights—Victoria Theatre, New York.
125 Nights—Walnut Street Theatre, Philadelphia.
100 Nights—Columbia Theatre, Boston.

Week of March 9 THE GREAT ORIGINAL LILLIPUTIANS

DON'T MISS

The Journal Band Concert, to be given at the Lyceum Theater, Wednesday Evening, March 5. The band will be assisted by Miss Clara Williams, soprano, and the Temple Quartet. The tickets now on sale at Journal counter may be exchanged for reserved seats at the Metropolitan Music Store.

A MARKED REDUCTION

The Celebrated COLUMBIA RECORDS are now being sold for 30c each; $3.60 per dozen.

These are new and up-to-date records—formerly sold at 50 cents each; $5 per dozen.

NEW LINE OF EXTRA LOUD MOULDED RECORDS,
50c each; $5 per doz. They are World Beaters.
SOLD BY DEALERS EVERYWHERE AND
COLUMBIA PHONOGRAPH COMPANY,
308 Nicollet Avenue.

Defective Page