CITY NEWS

WEATHER NOW AND THEN

Maximum Temperature To-day 75 Degrees; a Year Ago 83 Degrees.

To Consider Pavilion Project—The park board committee on privileges and entertainments will meet to-morrow night to consider the matter of building a refreshment pavilion at Minnehaha Park.

No More Peddling Permits — There will be no peddler permits issued from the office of the mayor after Saturday, and all outstanding will be of no effect after that time. The mayor issued an order to that effect this morning.

To See Pumping Station—The engineers' club of Minneapolis will make a visit of inspection to the new pumping station in Northeast Minneapolis, in the company of City Engineer Sublette, Saturday afternoon. They will meet at Voegeli's drug store at 3 o'clock.

No Vaccination Debater—The Anti-Compulsory Vaccination League has been unable to find a Minneapolis doctor willing to defend compulsory vaccination in a debate before the league. At the regular monthly meeting to-morrow evening, at 816 Nicollet avenue, a representative of the St. Paul Anti-Vaccination Society will discuss the bearing of the recent supreme court decision in the Freeman case upon the situation in St. Paul and through the state. Several other gentlemen will speak.

NECROLOGICAL

MRS. A. S. STRONG, aged 91 years, died at her residence at 404 Ashland avenue, St. Paul, yesterday. She had been a resident of Minnesota since 1860 and was closely associated with the early history of the Methodist church in the state. The funeral was held from the Central Park M. E. church this afternoon at 3 o'clock.

ELIJAH H. STRONG died yesterday at his residence in St. Louis Park, aged 74. He is survived by thre echildren, Dr. C. H. Strong, of Toledo, Ohio; Miss Blanche E. Strong, of St. Louis Park, and Mrs. W. H. Sawyer, of Sioux Falls, S. D. Funeral from the residence Friday.

J. E. BISHOP of St. Louis, formerly of Minneapolis, died Tuesday, June 10, at the age of 33 years. Interment will be at Graceland cemetery, Chicago.

THOUGHT IT "VEGETABLES"

Thomas Voegeli's Signature Puzzled a Commercial Club Waiter.

The inability of a Commercial Club waiter to decipher the signature of Thomas Voegeli when the druggist sent in his order at dinner the other day caused the latter to ask himself at great length: "What's in a name?"

Mr. Voegeli was hungry, and, moreover, was in a hurry. He was in no mood to be trifled with, and delay exasperated him. He admits that he scribbled the name Voegeli rather hastily and that the characters were not as plain as they might be.

After a long wait, when he was expecting any moment to have his order served, the colored waiter who had tended out on him, arrived with a look of great perplexity.

Bending low over Mr. Voegeli and pointing to the signature of the order, he asked:

"What's that word, sah?"

"Why that's my name, you idiot!"

"For de Lawd sake; cook done thought it was 'vegetables!' "

COURT NEWS

LAWYERS TIED UP

Team Owners-Truck Drivers' Case Delayed Thereby.

It is something of a coincidence that W. W. Erwin, now defending Detective Christopher C. Norbeck, and Harlan P. Roberts, one of the three triers, represent rival interests in the fight between the Team Owners' union and the Truck Drivers' association, which was to have been aired to-day. Mr. Erwin represents the union and Mr. Roberts has been retained by the association, which recently secured an injunction restraining the union from enforcing a boycott against the association. The arguments on a motion to have this order made permanent were to have been heard to-day. Mr. Roberts will be at liberty as soon as the Norbeck jury is impaneled, but will have to wait on Mr. Erwin's convenience, unless they argue the matter at the noon recess some day or at a special term of court.

CROSS SENT TO ST. CLOUD

The Absconding Bookkeeper Gets a Reformatory Sentence.

James A. Cross, the former bookkeeper for the Scanlon-Gipson Lumber company, who absconded with some of the company funds several months ago, was sent to the reformatory at St. Cloud by Judge Simpson this morning. He is 23 years and this was his first offense, in view of which the court dealt leniently with him, though it was a state prison offense.

TO CALL ON PRATT

His Supporters Will "Put It Up" to Him Monday.

A final effort to get Robert Pratt into the race for the republican nomination for mayor will be made Monday evening, when a delegation of fifty republicans, is billed to call at his home and present the situation in alluring colors. Mr. Pratt is said already to be showing signs of yielding.

Roland H. Hartley is still a mayoralty possibility. Before leaving for San Francisco recently he prepared his nomination papers and left them with a close personal and political friend with instructions to file whenever the time seemed propitious.

An Indorsement Reconsidered.

At a meeting of the Third Ward Republican club, Monday evening, the action of the club indorsing Alderman Leighton for renomination was reconsidered. It was decided not good club politics to indorse any one for nomination. The indorsement was put through, it is said, by manipulators unfriendly to Alderman Leighton and was really intended for the benefit of other candidates.

Political Notes.

The Eighth Ward Republican Club organization will meet at Swedish hall Saturday night, when the list of precinct committees will be announced.

The Tenth Ward Republican Club was reorganized last evening in order to prepare for the coming campaign. W. H. Lashbrook was elected president and Messrs. P. O. Peterson, Hatch and Swan G. Johnson, vice presidents. N. G. Chapman will act as secretary until the permanent organization has been effected.

A. J. Lunt, a veteran twelfth warder and for some years a member of the health department staff, announces his candidacy for the republican nomination for alderman.

PICKPOCKETS

Go Through Crowd of Listeners at Salvation Army Service.

Pickpockets and thieves in Minneapolis have begun to work crowds attracted by religious services on the streets. Saturday night four men went through the crowd attracted by the Salvation Army at Nicollet avenue and Fourth street, and as a result one man lost his watch and others lost various articles.

Henry Kentzer had his watch stolen from the pocket of his vest this morning at the Young Men's Christian association. He reported the loss to the police.

TOO LATE TO CLASSIFY

PEOPLE DID NOT BELIEVE THAT "BEAVER BRAND" cheese was as good as it is until they tried it. Now it takes the lead. Your grocers sells it.

DEPENDS ON ITS AGE

How Minneapolis Must Proceed to Get Dr. Hall's Island.

WAR DEP'T ENGINEER INSPECTING

If the Island Is a Recent Formation, It Belongs to Owner of Adjacent Shore.

Rufus Davenport of St. Paul, civil engineer in the employ of the war department, paid an official visit to "Hall's Island" to-day.

Major R. D. Hoxie, chief of engineers in this district, received instructions from the war department yesterday to investigate and report on Dr. Hall's request for the cession of the island by the war department.

Major Hoxie was advised that the islands of the upper Mississippi belonged to the government, unless they were recent accreations. In the latter case they belong to the owner of the shore nearest the island, as part of his "riparian rights." It is this point that Mr. Davenport inquired into particularly to-day. It seems that shortly after the civil war the secretary of war asked the secretary of the interior to give control of all islands in the upper Mississippi to the war department, for use in improving navigation.. This was done, and if the little island Dr. Hall is after was in existence at that time, the war department is in possession and, in its discretion, may convey it to the city. If formed since, the island is the property of the owner of the adjacent shore.

Mr. Davenport will make a careful examination and report to Major Hoxie, who will report his recommendations. If the island belongs to Uncle Sam, and its use would not interfere with navigation the city will doubtless secure it, but it would be a much quicker proceeding to get it from a private individual.

MINISTERS CONFER

The Yearly Meeting of Free Baptists Opens Here.

The ministers' conference of the Free Baptist yearly meeting began in the First Free Baptist church this morning with an executive session. A series of twelve ten-minute papers on the different relations of the pastor began. This will be continued until to-morrow noon. Papers to-day were by J. D. Batson, G. B. Hopkins, E. N. Spafford, J. G. Peterson, C. H. Batson and E. H. Higbee. This evening Rev. E. N. Spafford will preach the doctrinal sermon on "The Atonement." The criticism of the conference sermon is set for to-morrow morning. At 2 p. m. to-morrow the forty-fifth session of the Minnesota yearly meeting will begin. The following clergymen are attending the ministers' conference:

Rev. R. R. Kennan and E. H. Higbee of Minneapolis; J. D. Batson, Crystal; G. B. Hopkins, Nashville, Minn.; E. N. Spafford, Champlin; C. H. Batson, Money Creek; F. E. Day, Mapleton; D. D. Day, Blue Earth; T. H. Smithers, Huntley; E. H. Willisford, Winnebago; B. F. McKenney, Winona; J. G. Peterson, Wisconsin. Mrs. D. D. Day is present, also A. G. Hall of Alden, president of the state home mission board, and Deacon Nelson Herrick of Champlin.

Luncheon was served at noon by the women of the First church.

HANGS HERSELF

Mrs. S. V. Cooper Takes Her Life at Russell Sanatorium.

Mrs. S. V. Cooper, of Inkster, N. D., who was a patient in Dr. William Russell's sanatorium at 3100 Hennepin avenue, committed suicide this morning by hanging herself to a door hinge in her room. Mrs. Cooper was undergoing treatment for insanity and the nurse left her alone for a few minutes. When she returned she found that the woman had secured a handkerchief which she had placed around her neck and by which she had hanged herself. She was dead when found. Coroner Williams decided that an inquest was not necessary.

LUMBER RATE PROMISED

Minneapolis and Duluth Lumbermen Must Agree Upon It.

It is expected that the traffic managers meeting in Chicago to-day will finally dispose of the lumber rate controversy. Minneapolis lumbermen ask that the lumber rate from Minneapolis to Chicago be 2 cents lower per hundred than the rate from Duluth to Chicago, on account of the difference in mileage. The traffic men yesterday told the lumbermen present from both cities to agree on a rate and the roads would establish it. However, if the lumbermen fail to agree, it is probable that the traffic men will decide it.

THE AUCTIONEERS' SNAP

They Are All Doing Business Without City Licenses.

The city has been losing a considerable revenue every week since May 1 for lack of someone to follow up auctioneers' licenses. There were sixteen such licenses issued last year, but all expired May 1. Since that date not a single license has been issued or applied for, although the auction business has been going on as usual.

One man intended to apply yesterday, but finding that no one else had he concluded to do business without a license.

An auctioneer's license costs $100 per year. It is the business alone of License Inspector Gardner, who is a member of the police force, to look after this matter.

A REAL LOOPER FOUND

Moncrief Rides It and Will Do It Again.

The loop has been looped by a man who says he can do it again. Moncrief a daring cyclist and experienced looper was sent on from New York by I. H. Smith in response to an appeal from the Minneapolis Elks and he arrived to-day. He went to the Midway and looped the loop as gracefully as though he were simply pedaling along a cinder path and the carnival promoters became jubilant. Moncrief will ride the loop to-night and repeat the feat daily till the end of the carnival.

BEET SUGAR SENATORS

They Confer To-day and Canvass the Situation.

Washington, June 12.—The republican beet sugar senators held a conference this afternoon in Senator Elkins' committee room to canvass the situation. The conciliation committee reported its failure to secure the adoption of any of its propositions by the Cuban committee and there was a general exchange of views, the preponderance of which was favorable to the opinion that the prospect for the passage of a reciprocity bill had been materially lessened by the testimony given yesterday before the Cuban committee by Mr. Thurber.

Washington Small Talk.

Fred D. Wright and George F. Porter of Minneapolis and E. R. Norton of Cass Lake are in Washington on the way home from North Carolina, where they have been on business in connection with the Lucius Porter estate.

Rural free delivery service has been ordered established at Fountain, Fillmore county, and two additional routes at Renville, Renville county, to begin Aug. 1.

UP AGAINST A RULE

If "July" Is Cornered Deliveries May Be Arbitrated.

A CHAMBER RULE ON THE POINT

In Case of a Corner the Manipulators Stand to Win Little.

If there is a corner on in Minneapolis July wheat, or if any effort is being made to manipulate that option in the hope of forcing prices to a high point on settlement day, some interesting developments may be expected before the deal is over. There is a Minneapolis Chamber of Commerce rule that makes it impossible to run a corner in the old-fashioned way, and anyone here who seeks to emulate "old Hutch" or the other famous manipulators will find himself up against a proposition in this market, with which he never had to contend.

This rule was designed principally for the protection of grain men who "hedge" or sell for future delivery against purchases of cash wheat, the early day directors of the Chamber believing it would make this a safer trading market and help the growth of the grain trade. For twenty years this rule has lain dormant, and there has been no occasion to test it.

Away back in 1882, Secretary Rogers says there was a test and the rule held at that time. The old grain house of Morse & Sammis sold 5,000 bushels of corn for delivery at a later date. When the time came it was impossible for the firm to deliver the actual commodity, for the reason that a few individuals had cornered it. While the house had plenty of money and there was plenty of corn to be had, all the corn of the particular grade necessary to make good delivery on the contract was in the hands of the manipulators, who demanded settlement at their own price. The case went against the manipulators and settlement was made at a reasonable price fixed by an arbitrating committee.

The Chamber of Commerce rule provides that where there is evidence of a corner the ordinary delivery day regulations do not apply. July wheat might be run to any price the manipulators might succeed in getting it to and no complaint against them would stand, but when July 1 came around it would be up to President John Washburn, under the rule, to appoint a committee to take hold of the settlement, and if they found that the high price was due to a combination they would have full power to determine what should constitute the real value of the commodity for the purpose of settlement. Sentiment in the grain trade is rather against corners as a general proposition, and any one who attempts to put one through usually finds it pretty hard sledding. The mere suspicion that there is a corner working is enough to start interest everywhere, and while the local leaders say there is nothing to it, yet all eyes are on Minneapolis July wheat at the moment.

CARRYING OUT OLD PLAN

RECENT ACTION OF THE MILLERS

Absorption of National Miller's Association by the Millers' National Federation.

Minneapolis millers say that the meeting of millers in Chicago to arrange for a consolidation of the National Millers' association with the new Millers' National federation is but the carrying out of the plan announced at a previous meeting of millers when the new federation was first formed.

In the opinion of the local milling interests the old National Millers' association has long been without influence or purpose and the consolidation with the new federation would be a benefit to the federation only in that it would leave no doubt at to the federation representing the entire milling interest of the country. The Chicago meeting it is hoped will finish this work and start the federation in good shape. The report that the federation has extensive plans for forcing the English millers out of business is called a gross exaggeration. The federation hopes to be of use to the milling trade in securing certain legislation from congress and its influence will also be used wherever possible in securing more favorable treatment for export flour from the railroads and steamship lines.

DEEDED TO THE N. P.

The M. & St. L. Transfers the Old Minneapolis & Duluth Road.

The Minneapolis & St. Louis has deeded to the Northern Pacific the old Minneapolis & Duluth railway extending from Minneapolis in a northeasterly direction to a connection with the Northern Pacific at White Bear. This simply gives the Northern Pacific actual possession of a line of which it has had the sole use through lease for many years. The Northern Pacific agrees to assume the indebtedness amounting to $280,000 and in addition to the fifteen miles of road receives title to terminal property of the Minneapolis & St. Louis on the east side amounting to several blocks of land much of which is in the Ramsey and Lockwood addition.

When the St. Louis was first built a company was formed inside the St. Louis company to build the Minneapolis & Duluth road. The fifteen miles to White Bear was the only construction carried out. In later years the St. Louis finding it had little use for the White Bear line, leased it to the Northern Pacific, the latter agreeing to pay the interest on the bonds. The lease is about to expire and the Northern Pacific accepted a proposition to take the road over entirely.

MARY E. DAVIS, PRESIDENT

Rebekahs in Session in St. Paul Hold Election.

The Rebekah assembly in session in St. Paul to-day, elected the following grand officers: Mrs. Mary E. Davis, Minneapolis, president; Mrs. Bertha Lieber, Minneapolis, vice president; Mrs. Margaret Schmetze, warden; Mrs. Eunice Melville, Minneapolis, secretary; Mrs. Ina Erb, Brainerd, treasurer.

There are about 250 delegates to the Minnesota Rebekahs' assembly now meeting. Mrs. May Johnson, of Appleton, presided. The total membership at the close of the year was 9,204. During the year the Rebekah lodges raised $1,000 for the Odd Fellows' home, Northfield. The visiting delegates were entertained last evening by Hutchinson lodge.

MORE NOTABLES COMING

Secy. Rockwell Doing Good Work for the September Convention.

George L. Rockwell, secretary of the Eight Hour league, returned from Chicago yesterday, where he completed arrangements for the appearance of three notables at the coming national convention of employers and employes. They are Jane Addams of Hull House, the famous leader in the University Settlement movement; James H. Bowman, president of the Chicago Federation of Labor, and Richard T. Ely of the University of Wisconsin, the noted political economist and writer on labor themes. Miss Addams will address the convention on the subject of "Social Waste of Child Labor."

A. VON ENDE IS DEAD

He Was a Pioneer German Resident of Minneapolis.

HIS FATHER WAS A NOBLEMAN

Ruined by Napoleonic Wars, He Brought His Family to This Country.

August von Ende, a pioneer resident of Minnesota, died at his home, 902 Fifth street N, this morning. Announcement of the funeral cannot be made until a son and daughter, now in San Francisco, can be heard from.

Last week Mr. von Ende went out to the cemetery and discussed plans for beautifying the grave of his wife who died about a year ago. On Monday Mr. von

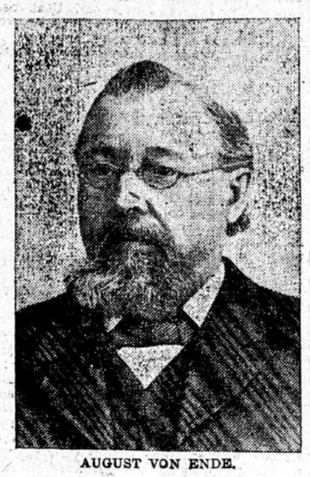

AUGUST VON ENDE.

Ende did not get up for breakfast; nor did he leave his room from that time until death came. He was 73 years old.

August von Ende was born in Germany, in 1829, but came to Minnesota and settled at St. Anthony before Minneapolis was heard of. His grandfather was a German nobleman whose estates were confiscated during the Napoleonic invasion. Mr. von Ende was educated in the common schools at Emmenrodo, Germany. When he was 17 years old his father emigrated to this country. The family remained in Baltimore for a time and then went to St. Louis where young von Ende secured a place as waiter in a hotel and where he was married to Miss Amalia Rey. After his marriage he removed to Freeport, Ill., and opened a restaurant there.

In 1855 he came to St. Anthony where he opened the Farmers' Hotel. Eight years later the hotel was moved across the river. It continued under his management until 1882 when he sold the hotel business but retained the property on which the hotel still stands. In recent years Mr. von Ende had made a business of real estate. He served two terms in the state legislature, having been elected on the republican ticket. He was the last surviving charter member of Robert Blum lodge, I. O. O. F.

Mrs. von Ende died about a year ago. They had nine children, Mrs. A. H. Runge, Mrs. William Baehr, Edward von Ende, Mrs. John C. Wunder, Mrs. Louise Sievers, Mrs. August Doer, Julius von Ende, Charles von Ende and Adolf von Ende. Mrs. Wunder and Charles von Ende are now in San Francisco.

MICHIGAN MACCABEES.

Special to The Journal.

Marquette, Mich., June 12.—By last night's action when it adopted the report of the committee on laws, the biennial conference of Michigan Baccabees did not definitely decide to extend the jurisdiction of the order beyond the limits of the state. To test the temper of teh conference and to determine whther or not expansion issue was acceptable, the Boyntonites decided to bring th equestion up in the form of a resolution. Before the scheme was formally adopted Record Keeper Watson, leader of the opposition, agreed that should a large majority vote for the question he would yield. With this understanding the vote was taken and while it did not result in a two thirds majority, the vote being 1,491 to 767, the preponderance of sentiment in favor of expansion is so great that the proposed amendment to the constitution authorizing broader jurisdiction will be put through without the formality of a roll call. Boynton is so in control that an executive board which will work with him will be elected, although it is likely Record Keeper Watson will succeed himself because of his great personal popularity.

ORTH SAID TO BE SHORT.

Milwaukee, June 12.—James B. Orth, manager for Karger Bros., grain dealers, with offices in the Chamber of Commerce, was arrested to-day on a warrant charging him with the embezzlement of $1,000. Orth disappeared several days ago, but returned to the city today. It is alleged that he issued a check for $1,000, converting it to his own use. An examination of Orth's books reveals, it is alleged, a shortage of many thousands of dollars.

TOWNER WILL MEET JUNE 28.

Special to The Journal.

Cando, N. D., June 12.—The county republican committee has set the date for holding the county convention to elect delegates and nominate county officers, two members of the legislature and state senate for June 28. The convention will have sixty-two delegates and the present indications are for an interesting meeting, as nearly every office has a number of aspirants. M. F. Falayer and R. W. Main are out for the senatorship.

TAILOR SHOP LOOTED

Wm. Seaman's Place Robbed of Entire Stock.

OPPOSITE POLICE HEADQUARTERS

Yet Not a Sign of Burglary Was Discovered Until This Morning.

One of the boldest and most successful robberies ever perpetrated in Minneapolis was committed last night when burglars entered the tailoring establishment of William Seamans, 206 Hennepin avenue, opposite police headquarters, and hauled away more than $1,000 worth of goods and clothing. So carefully was the deed planned that no suspicions were aroused until Mr. Seamans opened the store this morning and found all his goods gone. There is no clue to the robbers.

The thieves gained an entrance to the building by prying open the rear door with a chisel. They then hung curtains at the windows and deliberately carried out all the goods including several finished garments. The goods were apparently carried to the gate in the rear and there loaded on a wagon and hauled away. So completely was the establishment looted that not $50 worth of goods was left.

A close examination of the premises reveals the fact that the place had been "spotted" as the location of the lock on the rear door was marked by a notch cut in the side. When the robbers left the place they placed a padlock on the gate at the alley so that the officer on the beat would not see that the place had been burglarized. Detectives Hicks and Smith were detailed on the case.

State Capitol News

WANT COUNTY DIVIDED

East Grand Forks Seeks to Become a County Seat.

Hugh Thompson, J. P. Johnson, of East Grand Forks, and County Auditor John Peterson, of Polk county, called at the governor's office to-day to direct his attention to a petition filed with Governor Lind a year and a half ago. It asks for the division of Polk county, setting off a strip on the western side to be called Valley county, with East Grand Forks as the county seat. All west of the range line between 47 and 48, comprising about eighteen townships, would go into the new county.

Governor Van Sant was not at the capitol to-day, but on his return he will probably issue a proclamation submitting the division to the vote of Polk county at the general election next fall.

DAUGHERTY CONSIDERING

May Run for Congress at Request of Friends.

Senator F. B. Daugherty, of Duluth, was at the capitol to-day. He admitted that he was considering the request made by some of his fellow citizens that he should run for congress. "I don't desire the nomination," he said, "and I positively refused once to allow the use of my name. I understand they are circulating a petition now to ask me to become a candidate. I am going on a fishing trip, and I will get away from it for a while."

No Harmony There.

O. N. Mausten of Aitkin filed to-day as a republican senatorial candidate in the fifty-second district, comprising Aitkin, Carlton, Itasca and Cass counties. This dispels the dream of harmony among Aitkin republicans, who tried to get together on the candidacy of Colonel Warren Potter.

After a Place in House.

N. T. Hugo of Duluth, a brother of Mayor Hugo, filed his declaration to-day as a candidate for one of the republican house nominations in the fifty-first district.

ROY "STANDS OFF" SHERIFF.

Special to The Journal.

Alton, Iowa, June 12.—Fred Arens, aged 16, called Ike Talsma, also 16, bad names yesterday afternoon and Talsma stabbed the former just below the heart with a pocket knife. Arens nearly bled to death and is still in danger. Talsma saw the blood and, running to his father's home, secured a revolver and repaired to the storm cellar and will allow no one to approach save his father, who feeds him. The marshal attempted to arrest him last night, but was cowed by the boy and his gun. He is literally standing off the whole town, with no prospect of a raise of the siege.

BODIES NOT YET FOUND.

Special to The Journal.

Madison, Wis., June 12.—The bodies of Geo. Lohr and Ada Hawley, the two university students drowned in Lake Mendota last night, have not yet been recovered. Searchers have been dragging for them all the morning. The water where they went down is seventy-five feet deep, making recovery difficult. Lohr's brother-in-law, F. M. Burghart, and W. B. George of Milwaukee arrived this morning and are assisting the searchers.—Thomas Burce, who pleaded guilty to stabbing Patrick Doran at Mazomanie, in an affray between a party of tramps, was sentenced to a year in state prison.

LADIES OF THE G. A. R. ELECT.

Stevens Point, Wis., June 12.—The following officers were elected by the ladies of the G. A. R. of Wisconsin: President, Mrs. C. Sloane, La Crosse; senior vice president, Mrs. N. Schonwalter, Lancaster; junior vice president, Mrs. M. Trimborn, Milwaukee; treasurer, Mrs. J. Hopkins; chaplain, Mrs. Spike.

KILLING THE FUR SEALS

BRITISH COLUMBIA PROTESTS

The Legislature Passes a Resolution Calling on the Dominion Government.

Victoria, B. C., June 12.—In the legislature last evening the following resolution, moved by H. D. Helmcken, member of Victoria, was passed unanimously:

Whereas, British subjects have faithfully observed the regulations made pursuant to the award dated Aug. 15, 1893, passed for the proper protection and preservation of fur seals in Bering sea, and

Whereas, It is announced that the government of the United States has lately passed an act in effect that unless a modus vivendi prohibiting the killing of seals be secured at the opening of the pelagic season of 1902, authority will be given to kill all the male and female seals with the exception of 10,000 females and 1,600 males, and

Whereas, The exercise of such presumed authority is contrary to the finding of the Bering sea tribunal and direct violation of the agreement entered into between the governments of Great Britain and the United States and an unwarrantable interference with and infringement upon the undoubted rights of British subjects; be it, therefore,

Resolved, That this house would regret the commission of such an act, and in the opinion of this house, a humble address be presented to his honor, the lieutenant governor, in council to communicate with the Dominion government protesting against such action and urging that all proper steps be taken to bring this matter to the attention of the imperial government.

KIRBY-CARPENTER CO. SELLS OUT.

Menominee, Mich., June 12.—James Cameron of this city yesterday purchased all the remaining logs of the Kirby-Carpenter company, which will probably be sawed by the Burns & Hicks company. The logs have not come down yet, so the exact amount is not known. It is estimated to be between 400,000 and 500,000 feet of pine. This cleans up the timber owned by the Kirby-Carpenter company, doing business here about forty years.

MAY BE MURDERERS.

Orange City, Iowa, June 12.—A negro and a white man answering the description of the two said in the trial of William Reynolds of Sioux Falls to have killed Rev. Samuel Grafton, the blind colored preacher, last summer, have been arrested at Elkador, Iowa, and witnesses who saw the two men are on their way to identify them.

JUDGE HUBBARD REPORTED DYING.

Des Moines, Iowa, June 12.—Judge N. M. Hubbard of Cedar Rapids, chief counsel for the North-Western railway in Iowa, a leading politician, is reported to be near death as a result of injuries sustained in a runaway a few days ago.

Are You About

To Furnish a New Home?

If so, you will find our Four and One-Half Acres of Floor Space, filled to overflowing with everything necessary to make your home complete. Our Terms are Cash or small portion down and balance monthly payments.

300 Sideboards

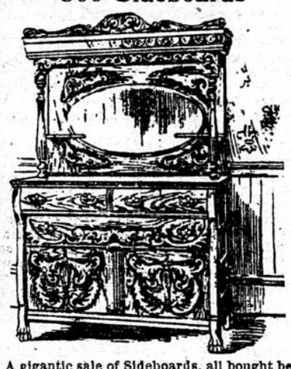

A gigantic sale of Sideboards, all bought before the rise at a big discount. We will sell you a Sideboard at this sale for **$10, $12.50, $15, $18, $20, $22, $25, $28**

Parlor Table

$5 Made of selected quartered white oak, highly polish finish, shelf underneath, size of it, 24x24 (table much better than cut), worth $10.

Rattan Rocker $1.75

Will buy Ladies Rocker, made of best quality bleached rattan, shellac finish, well worth $3.50.

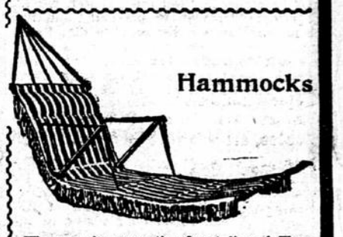

Hammocks

We can show you the finest line of Hammocks to be seen anywhere, from **$1.50** to **$5.00**. The new Hann adjustable Hammock (like cut), special **$1.95**

Same without flounce, **$1.25.**

Lawn Mowers

The celebrated Columbia Lawn Mower, 16-inch size; regular price $5.00. Each..... **$3.48**

The Store That Saves You Money

Boutell Bros

The Store That Saves You Money. 1st av. and 5th St. S.

Geo. Gfroerer, Manager. **Heinrich's** Corner Nicollet and Third.

BOYS' FRIDAY SPECIALS

CHOICE 200 NOBBY SAILOR AND VESTEE SUITS, $1.95.

To fit Boys 3 to 10 years, elegantly trimmed, suits in this lot worth up to $5. Wonderful values Friday **$1.95**

500 Pair Boys' All Wool Knee Pants, 25c—In neat, dark colors and stripes; also plain blue cassimeres; good 50c values, Friday..... **25c**

Extra Special—75 Dozen Fauntleroy Blouses—Sizes 3 to 10, in dark blue, red and fancy light patterns; extra large ruffle, collar, cuffs and front; values up to 75c; Friday.... **25c**

100 Doz. Boys' Fast Black Ribbed Stockings—On sale for the first time Friday, all sizes, cheap at 20c; come and see them, only..... **10c**

Boys' and Children's Straw Hats—In plain and fancy straws, nicely trimmed, hundreds to choose from, all sizes, worth double. Friday... **15c**

She Drew the Elks' Pony

The accompanying cut is that of Miss Helen Brown, daughter of E. P. Brown, 3453 Nicollet avenue, and the handsome Shetland pony which she won in the children's drawing at the Elks' fair Saturday. Miss Brown is 14 years old and a pupil at the Bryant school. Miss Helen claimed the prize just as a little girl whose parents are very poor, and who believed she held the lucky number, had been informed that there was a mistake. Miss Helen's tender heart throbbed responsive and, while she had no intention of relinquishing her claims to the pony, she promised to give the other little girl a ride as soon as she gets a carriage.

Another pony will be given away tomorrow.

For Ladies and Gentlemen:

A NEW HAIR DRESSING AND DEMONSTRATING PARLOR.

The Eucalyptus Hair Tonic Co. has opened parlors at 81 S. 10th St., for the treatment of hair and scalp. The parlors are in charge of Mrs. Roberts, who has been wonderfully successful in treatments of falling hair, dandruff and baldness and the stimulation of hair growth during the past year, and desires to prove positively to you that Eucalyptus is the only proper tonic. It contains no lead, sulphur or any injurious ingredient and cannot in any way harm the most delicate scalp. It is unequalled as a shampoo, not only cleansing, but making the hair soft, glossy and fluffy.

***12 Treatments for*.....$5.00**
***Single Treatments*.....50c**

EUCALYPTUS HAIR TONIC COMPANY,

81 South 10th Street.

Defective Page