ALL FOR JOHN LIND

County Conventions Had No Other Candidate for Governor.

INSTRUCTIONS IN SOME CASES

Democratic Meetings on Saturday Rather Slimly Attended—Results by Counties.

Democrats in the eighty-two counties of Minnesota met in convention Saturday and selected delegates to the state convention which meets in Minneapolis on Wednesday. In almost every case resolutions were adopted indorsing John Lind for governor. No other candidate was mentioned, and the delegates will come to the convention without any indication of the second choice of their respective counties. Other places on the ticket were not as a rule referred to. Winona county indorsed L. L. Brown for congress and H. P. Hall for clerk of the supreme court. The action of the conventions is indicated in the following:

Benton County—The democrats elected their delegates to the state convention Saturday afernoon. They are for Lind if he will accept.

Rock County—No resolutions were passed or instructions given, for all delegates are uncompromisingly for the nomination of Lind.

Wabasha County—The democratic delegate convention was called together at the courthouse. The committee's resolutions indorsing L. L. Brown of Winona for congress and "Honest" John Lind for governor were adopted. The delegates are: David Cratte, Anthony Kreuger, Frank H. Fox, Frank J. Appel, Wesley Kinney, Michael Marx, John Costello, James Wheelan, James Keating, S. S. Lyons, John R. Keating, F. A. Welles, William Appel and Dan Hiliger.

Winona—The democratic county convention declared in favor of the renomination of John Lind for governor. The resolutions also congratulate L. L. Brown on the fight made by him for congress in 1900, and pledged him hearty support in the coming campaign. The present state administration was declared incompetent and the extra session of the legislature a farce. The candidacy of H. P. Hall for clerk of the supreme court was indorsed.

Stillwater—The following delegates will go from here to the state convention: J. C. Armson, H. H. Gillen, J. J. Eichten, J. H. Ward, P. J. Arndt, B. J. Mosler, William Smithson, Jr., G. W. Kroon, J. P. Berkly, J. J. Kildy, Austin Jenks, M. W. Murray, Henry Olson, William Minogue, F. C. Ford, B. C. Miggs and Charles E. Bolles. The convention recommended Mr. Armson for member of the state central committee.

Freeborn—The democrats elected twelve delegates to the state convention and indorsed John Lind for governor.

Dakota—Eighteen delegates were selected to the state convention. The sentiment of the delegation is unanimous for John Lind.

Aitkin—The democratic county convention elected the following delegates: F. E. Kreck, J. N. Marr, A. A. Sweetman, L. W. Slipp, J. B. Gulamault, E. M. Foley. All were instructed for John Lind.

Houston—The delegates were instructed for John Lind for governor.

St. Louis—The democratic St. Louis county convention disregarded the expressed determination of John Lind not to run for governor, and the delegation of forty-five to the state convention was instructed for him. Resolution were adopted indorsing the Kansas City platform.

Blue Earth—The democratic county convention unanimously adopted a resolution indorsing John Lind for governor. Twenty-one delegates were elected.

Steele—The democrats adopted the usual stereotyped fault-finding resolutions on tariff and trusts and the Philippines, and elected twelve delegates to the state convention.

Brown—Only thirty delegates were present at Owatonna. A resolution was adopted indorsing John Lind for governor.

Renville—There were no instructions, but the delegations is solid for Lind for governor.

Polk—The democrats of Polk county to-day selected twenty-five delegates to attend the state convention. The delegation was instructed vote and work as a unit for the nomination of John Lind for governor.

Meeker—About a dozen democrats composed the democratic county convention. Fifteen delegates were chosen informally. There were no instructions.

Murray—The democratic delegates to the state convention were not instructed. C. E. Weld of Slayton was indorsed for state senator.

Scott—The Scott county delegation to the democratic state convention is instructed for John Lind.

Martin—The democratic county convention elected the following delegates to the state convention: Frank A. Day, A. H. McLary, F. A. Mathwig, H. A. Saggau, L. A. Sweet, Charles Warnarka, C. N. Peterson, Charles Beckendorf, L. F. True, M. M. Jenkins, J. Hagerman, J. Smith, M. Horgan, W. H. Willson and F. D. Gould. The delegates were instructed to vote for John Lind.

Kittson—The convention instructed for Lind and was a unit on all questions.

Kandiyohi—At the mass convention of democrats the following were elected delegates to the democratic state convention: James L. Jarrett of Pennock, S. E. Stansberry, J. M. Spicer, J. W. Kent, Ingelbrigt C. Tollefson and Gustave A. Elixon of Willmar, Daniel Downs, Andrew Hanson and John Daugherty of Kandiyohi, Ed Kelly of Spicer, P. D. O'Phelan of Atwater.

Traverse—The democratic county convention proved an enthusiastic affair. The only resolution passed of significance was that urging the selection of John Lind as candidate for governor. The following are the delegates: Martin Monson, John Lynch, H. Zemple, M. Thill, J. L. Paul, H. Krauth, D. Neumann, J. Dennery and T. N. Burke. Attorney Will V. Kane was recommended as member of the state central committee from this county.

Morrison—The delegation to the state convention was instructed to vote first, last and all the time for John Lind for governor. The name of B. B. Cox, of Swanville, was selected as a nominee for a member of the state central committee. Charles E. Vasaly was selected chairman of the democratic county committee.

Le Sueur—The county convention of the democratic party reappointed the county committee of two years ago and recommended John A. Tempane, of Waterville, for member of the state central committee. No instructions were given to the following delegates to the state convention: James Delehanty, M. R. Everett, John A. Tempane, H. F. Weis, Thomas Hessian, Richard Doran, C. C. Kolars, M. J. Feeny, Fred Hannigan, F. W. Sanger, John Spencer, Frank Roberts, A. D. Veal, M. McCourtney, John Sandenberger and James Kopet.

Jackson—Lind's name was mentioned at the democratic convention, but there were no resolutions or instructions.

Pine—The delegation is uninstructed, but would be glad to support ex-Governor Lind.

Otter Tail—The Otter Tail county democratic convention was held in this city. The delegation goes uninstructed.

Wilkin—The democratic county convention elected as delegates Louis Gewalt, J. C. Kane, Henry Bodson, P. F. Gergen, George McKey, Fred Glover, C. J. Schendel, J. C. Kraeger and Julius Schendel. They are uninstructed and no resolutions whatever were passed.

Red Lake—The democratic county convention instructed the delegates for Lind. They are C. A. Roluckke, H. W. Lee, John Morgan, W. F. Spillane, J. T. Knight, John E. King, W. P. O'Brien, Joseph Paradis, Walt Barzon, N. W. Tarrant, K. M. Hansen, W. J. Keely and C. M. Hoff.

Anoka—N. P. Olson, W. E. Scanlon, W. A. Blanchard, J. G. Herring, Thomas Coleman, Hugh Manley, John McDonald, J. H. Niles and Jerome Ruffcorn, delegates to the democratic state convention, are uninstructed.—N. P. Olson was elected a member of the state central committee from this county and W. E. Scanlon was elected chairman of the county committee.

Itasca—At the democratic county convention the following delegates were elected to attend the state convention: W. A. Kiley, A. B. Clair, W. B. Holman, John Rellis, W. P. Remer and W. J. Kelly. It is probable an effort will be made to have the name of W. A. Kiley considered by the convention as a candidate for secretary of state.

Rice—At the democratic county convention the following were elected delegates to the state convention: M. M. Shields, Charles S. Batcheider, P. J. Moran, J. W. Le Crone, E. H. Loyhed, George N. Baxter, P. F. Ruge, Harry Gress, Joseph Donaldson, Mr. Hunter, John Plummer, C. H. Alberts, S. J. Leahy, Ludwig Swanson, William Chester, George Molm and William Cody. The delegation was instructed for John Lind for governor.

Nobles—The democratic county convention selected the following delegates to the state convention: Dr. J. R. Conway, M. Reiter, R. Reed, J. J. Parsons, C. E. Fletcher, A. R. Schmidt, R. H. Wicks, C. W. Meade, E. L. Schwartz, P. F. Levins, J. B. Gergen and A. J. Schaefer. Dr. J. R. Conway was named as state committeeman from Nobles county. No resolutions of any character were presented, and there was no enthusiasm.

McLeod—At the democratic convention the following delegates were elected: J. H. Dorsey, P. Barrett, J. Barrett, C. R. Donaldson, R. Reimers, H. H. Jensen, R. H. McClelland, J. Sablek, John Danek, O. L. Day. They were uninstructed, but favor John Lind for governor.

KEPT HANDS OFF

Hennepin Democrats Leave K. C. Platform to State Convention.

AFTER A TILT OF SOME INTEREST

Why Lind Resolution Was Not Passed—List of County Delegates.

The Hennepin county democrats adopted the platform drawn by the resolutions committee Saturday afternoon after a tilt on the question of the Kansas City platform, which was omitted from the document. Alex Stewart and Dr. Finnegan insisted on reaffirming the 1090 platform, but more conservative counsels prevailed with the argument that the state and national conventions should be left to deal with national questions. An amendment was added to the resolutions indorsing the cause of union labor. As finally passed the resolutions were as follows:

We, the democrats of Hennepin county, in convention assembled, reaffirm our allegiance to the principles of democracy as enunciated in the declaration of independence.

We recognize the splendid character, ability and public service of William J. Bryan as the peerless champion of the people's rights.

The excellent record of John Lind as governor of Minnesota is a source of gratification to the citizens of our state.

We condemn the republican party for its failure to relieve the people of the state from unequal and unjust taxation, after incurring the expense of a special session of the legislature.

At the base of much of our municipal misrule and corruption lies the private ownership of municipal monopolies. We, therefore, declare for the public ownership of all public utilities.

The notorious accumulation of vast funds for corruption purposes from trust and privileged interests, demands the bringing of legislation to the source of all government—the people. We, therefore, declare in favor of direct legislation.

We declare that local self-government is a basic principle of our civilization and vital to the safety and perpetuity of the public. We therefore demand that in all such matters as the assessment and collection of taxes and the granting of municipal franchises, the strict application of the principles of home rule.

We condemn the extravagant policy of the republican party of the country and city under which our tax rate has risen to 29 mills—the highest in our history. We pledge our candidates to such economy as will lessen the burdens of taxation without impairing the public service.

As citizens and democrats, it is with shame and sorrow that we are called upon to note the malfeasance in office of certain county officials and to record the copartnership of the lawless and criminal classes with our municipal government, and promise, if given the reins of government, to purge our city of such a shameful condition.

We hereby declare that eight hours shall constitute a day's work. We indorse organized labor and all the principles for which it contends.

We commend the work as now carried on by the citizens' public amusement committee for free music in our public parks, and pledge our endeavors to have it continued at municipal expense, together with adequate and conveniently located public baths and other legitimate public amusements that tend to elevate the mind and improve the health and morals of the community.

We deeply regret the untimely death of Philip B. Winston, in whom we recognized a citizen of the highest type, a public servant of unblemished record, a loyal democrat and a true and tried friend.

Lind Resolution Omitted.

The only reason for not including a strong resolution favoring John Lind as a candidate for governor was that it was thought best not to give the chosen leader an occasion before the state convention to speak out and decline the nomination. This reserve was useless, as the delegates found to their sorrow when they picked up The Journal after adjournment.

Hennepin Delegates.

The wards selected their delegates to the state convention in the afternoon, and Hennepin's 142 were made up as follows:

At Large—S. A. Stockwell, C. A. Quist, Joseph Kiichli, J. K. Gilmore, George Porter, John McGowan.

First Ward—H. Jaax, G. Henseler, M. Neary, Dr. Malchow, John Rogan, Frank Noether, John Flannagan, Charles Maeder, Henry Zimmer, John Kinney.

Second Ward—John G. Moore, J. C. Haynes, F. F. Lenhart, H. Pratt, John Cullen, M. W. Iltus, Martin Hayes, Owen Dougherty.

Third Ward—H. A. Finlayson, J. Egan, Fred Goebel, J. Larson, O. G. Rosing, M. Whelan, Dan Waite, M. Schulenberg, Matt Gross, J. C. Cubbins, J. Bloom, A. S. Dawdall, J. B. McArdle, L. Lowenthal, M. Goldheim.

Fourth Ward—J. R. Corrigan, M. C. Brady, Charles Comman, E. A. Taylor, John Lyons, Charles Cramer, Thomas Jordan, Frank Larabee, E. S. Corser, C. Hopper, E. B. Clements, D. Satchem, W. A. Tanner.

Fifth Ward—M. P. Finnegan, Sam Musgrave, Jr., C. M. Ferro, C. E. Ricker, Alonzo Phillips, C. O'Malley, F. J. Jungen, A. B. Choate, John O'Haire, Elija Barton, Phil Clark, E. F. Worthingham.

Sixth Ward—Al Johnson, J. A. Hagman, C. Lundgren, O. S. Hofstad, M. Hall, Peter Anderson, H. A. Lund, Matt Walsh, P. Gunderson, L. Holtien, Lars M. Rand.

Seventh Ward—D. W. Ahern, W. F. Allen, J. H. Keatley, Thomas King, D. Murphy, V. Cedergren, W. J. Rathbone.

Eighth Ward—R. P. Pratt, E. W. Murphy, Al Williams, Frank McDonald, Harry Irwin, C. F. Douglas, N. H. Williams, Dan O'Connor, C. J. Cahaley.

Ninth Ward—J. Donohue, L. D. Wilson, H. A. Sauers, James D. O'Brien, William Olson, A. J. Catlin, J. F. Kennedy, F. T. Densmore, Fred Klitzen, F. E. Hobbs, H. C. Upton.

Tenth Ward—Charles Bohannan, Fred Lindel, Ole Berg, D. H. Duryea, Nels Swanson, William Stack, Ole Peterson.

Eleventh Ward—James McDonald, Andrew Huron, John Lally, A. Bratberg, P. J. Prytts, Charles Roeller, John Meyer, Olaf Gylstrom, S. A. Thomas, William Patterson, Q. Olden.

Twelfth Ward—James O'Connor, C. C. Henneman, S. E. Keeler, James J. McCardy.

Thirteenth Ward—Orville Rinehart, W. P. Barton.

Country—James Thurston, Alex Stewart, James Willey, Luther Barto, Julius Hart, S. J. Norritt, George Ebert, Gus Buffington, P. Benson, Joe Riser, Bob Schuck, J. Emery, J. C. Hursh, Joe Miller, Frank Gibenheim.

RAMSEY COUNTY CONVENTION

Lind Administration Indorsed—Members of State Committee.

The Ramsey county democrats adopted a resolution indorsing the Lind administration, and selected R. T. O'Connor and William Hamm as the Ramsey members of the state committee. The 98 delegates which will represent Ramsey at the exposition building Wednesday are as follows:

Robert A. Smith, Humphrey Barton, John W. Willis, Dan Aberle, George F. Gifford, Thomas D. O'Brien, Pierce Butler, O. E. Holman, T. R. Kane, George C. Lambert, R. T. O'Connor, Alex J. Stone, M. Doran, Jr., Ed L. Murphy, Peter Van Hoven, Rudolph Schiffmann, Henry Haas, E. H. Whitcomb, George O'Reilly, William Buschmann, A. Dahlquist, C. A. Fleming, M. Bantz, J. W. Hinkens, L. J. Dobner, Pat Canby, F. A. Pike, E. E. Peterson, J. M. Hawthorne, S. J. Donnelly, Oscar Tankenoff, J. C. Michael, Clemens Debold, Louis Frankel, William Foelsen, Charles Jessrang, James Cormican, Ed Quinlivan, John Hardy, Peter Metzdorf, M. J. O'Toole, Dan Narey, J. W. Doherty, Charles Lauer, S. J. Agnew, Charles Miller, Krank Niclin, D. J. Ginley, Peter McDonnell, Pat Kelly, Jr., M. C. Schuler, Henry O'Connor, C. H. Bonn, John Bohmert, P. E. Larson, Alfred Wood, H. H. Blinn, C. Haggen, Ed Camen, William Hamm, John T. Smith, Henry McColl, A. Hansen, C. A. Bennett, Martin Quigley, Ed Murnane, H. S. Krause, Anton Miesen, O. B. Robertson, J. B. Covington, John Hammes, W. H. McDonald, David Peebles, Lee Hall, M. F. Kain, A. Poupeney, A. J. Ries, P. E. Murphy, Joe Jarosz, Joseph Macauley, T. J. McDermott, J. Haggerty, H. Bielenberg, F. L. McGhee, Anton Schutte, Frank Fischer, William Smith, P. J. O'Brien, F. J. Kennedy, J. E. Raskob, Carl Fieseler, D. R. Gorman, J. C. Gregg, A. P. Hendrickson, M. J. Moriarty, A. Jobst, Ed Weisenberg.

E. W. Grove.

This name must appear on every box of the genuine Laxative Bromo-Quinine Tablets, the remedy that cures a cold in one day. 25 cents.

Over 24 Years in Sleep.

If you live to the age of 70 years you will have spent 24 years 9½ months in sleep. If you travel much—and the American people are the greatest travelers—several years of this time will have been spent in sleeping cars. A soft, comfortable, roomy berth in a sleeper upon a smooth track and solid roadbed, is a luxury. The Milwaukee road added very materially to its already great popularity with the traveling public when it produced the now celebrated Pioneer Limited trains running daily between the Twin Cities and Chicago and Milwaukee. The berths in the private compartment sleeping cars and the fine sixteen-section sleepers on these trains are longer, higher and wider than those in any other sleepers in America. The Pioneer Limited as a whole is the famous train of the world.

Better take advantage of the Town Market's Removal Sale. They are cutting prices pretty deep. Only a short time left.

Looks good, tastes good. Hamm's Velvet, the new pale bottle beer.

I. O. O. F. MEMORIAL

Several Local Lodges Hold Services in Memory of Dead.

Memorial services were held yesterday according to an annual custom, by I. O. O. F., Northern Light lodge, No. 121, Iola Rebekah, No. 35, and Hennepin encampment, No. 41. The exercises were at Central avenue and Twenty-second street NE. Rev. Donald McKenzie of Broadway Methodist church, delivered the address. The graves of departed members were decorated with flowers. The surplus flowers were taken to the hospitals of the city.

Read all the columns of The Journal's want page. Occasionally an ad will be misplaced purposely to catch the unobserving. Accept a pointer, be observing.

To get relief from indigestion, biliousness, constipation or torpid liver without disturbing the stomach or purging the bowels, take a few doses of Carter's Little Liver Pills; they will please you.

A. O. U. W. Picnic

Will be held at Hudson to-morrow. Special trains on the Omaha road Minneapolis Union Depot (Bridge Square) 8:15 a. m. and 9:15 a. m. Returning, leave Hudson 6:00 p. m. and 9:00 p. m.

The baby cries for BOURDEAU FLAKES.

THE NEW STORE

An Unusual White Goods Opportunity

This sale is bound to make sale-history, and it will mean a harvest of regrets if you let the chance slip. We know that Minneapolitans prefer the best, and so snapped up the entire lot of an Eastern jobber at just 33⅓c on the dollar (of course, you get it on the same basis). We can't describe these goods to advantage, they must be seen to be appreciated. Your choice of five well assorted lots of India Linens, Persian Lawns, 40-inch Lawns, Piques, Batistes, Madras and Fancies:

Lot 1—Values to 10c.. 3½c | Lot 2—Values to 25c... 7c | Lot 3—Values to 30c. 9c | Lot 4—Values to 40c.. 12c | Lot 5—Values to 50c.. 15c

Furniture

Tuesday's Specials.

Iron Frame Supported Spring, size; regular $4. Special ... $2.50

Fancy Shaped Iron Bed, any any size; regular $2.75. Special . $1.98

24-inch Golden Finished Parlor Table; worth $1.75. Special..... 98c

All Metal Folding Beds, any size or color; reg. $11. Special... $8.00

Shoe Dept.

Ladies' Opera and Strap Slippers, worth to $1.00, at 49c

Ladies' Tan Shoes, worth to $3.00; very dark shades, at..... 98c

Misses' and Children's Strap Slippers, worth to $1.25, at..... 59c

Drug Dept.

Buggy sponges, values 10c and 15c. Tuesday, quantity limited..... 5c

Silks

24-inch Oriental Waterproof Printed Japanese Silks; worth 69c yard 29c

20-inch black Peau de Soie, regular $1 yard quality..... 69c

Draperies

Lace Curtains—Cable Nets, Arabe and white (see window) full size, fine quality, pair... $3.19

Brussels Nets—A line of 10 patterns, 2 pair each style; value $10.00 pair. Tuesday.. $6.98

"Dentelle Arabe"—The popular Arabian Curtains, look just like the the real lace, 5 lots, pair, $8, $7, $6 $5..... $4.00

Portieres—New Tapestry band bordered Curtains, all colors, pair, $8, $7, $6, $5..... $4.00

Embroideries

This line of Fine Nainsook, Swiss and Cambric Embroideries now on sale is out of the ordinary. 5,000 yards, worth to $1.25 yard, divided into four lots:

Lot 1—Worth to 35c 13c | Lot 2—Worth to 50c 17c | Lot 3—Worth to 75c 23c | Lot 4—Worth to $1.25 47c

Ribbons

Satin Taffeta Ribbon, 3 to 5 inches wide, black, white or colors. Yard 25c, 21c and..... 17c

Oriental Rugs.

Summer Clearing Sale of Fine Oriental Rugs, Reduced from our Already Low Prices.

PERSIANS—25 handsome Modern Persians—desirable sizes, colors and designs. Clearing Sale Prices on all.

BOKHARAS—30 pieces, value to $45.00; selection from lot. $25

KHIVAS—An opportunity—everyone wants a Khiva Rug—50 pieces; values to $100.00 each— $65 $50 $40

Shirt Waists, Suits, Skirts.

Special Offer to make Tuesday the banner day of the season. These prices should do it.

Ladies' Shirt Waists, all new, up-to-date styles—worth to 75c. Your choice.... 29c

Ladies' White Embroideries and colored Lawns, wor. $2 50 98c

Our $5.00 quality of Japanese Silk and Linen Waists only $3.50

Ladies' all-wool Walking Skirts, worth to $4.50.... $1.25

Ladies' Shirt Waists, white or colors, made of newest material, worth to $1.25 ..... 49c

Ladies' Linen Crash Dress Skirts, worth $1.25..... 35c

Carpets

End of season sale of fine Wilton Velvet Carpets, parlor, rug, hall and stair patterns. They consists of Dobson's Imperial Wilton Velvets, Beatty's, Sanford's and Smith's Wilton Velvet Carpets of high grades; worth $1.35 per yd. In this sale we are giving wonderful values, yard..... 79c

Mattings—200 rolls, all fine quality, no low grades in this entire lot; values to 60c a yard; 30c, 25c, 18c and..... 15c

Dress Goods

50-inch All Wool Scotch Suitings, in a great variety of stylish mixtures, good values at 85c yard. Tuesday special..... 25c

59c yard All Wool Black Jacquards 29c

54-inch All Wool English Crash and Hair-line Suitings, in all the desirable mixtures for unlined garments the, $1 and $1.25 qualities, Tuesday special, yard..... 75c

$1.00 yard Black French Mistral, 69c

Jew

Shell Goods—Side ... ps, plain or turquoise mounted, also 35c Pompadour Combs. Tuesday special..... 19c

Belts—Beautiful new Satin Pleated Belts, with rich French gray or oxydized buckles. See them Tuesday at..... 48c

Buckles—Cut Steel French gray, oxydized and colonial gold Fancy Buckles; worth to 48c; Tuesday..... 19c

Chatelaine Bag and Belt Sale Extraordinary

Suit Cloth Bag and Belt to match, assorted colors, nickel mounted bag, outside pocket; value 50c. Bag and Belt..... 10c

Corsets, Undermuslins

Great June Sale.

Big lot of Gowns, Skirts, Chemise, Drawers, Corset Covers and Dressing Sacques. Best made-to-order kinds—Good materials, fine lace and embroidery trimmed; worth to $2. Choice, 98c and..... 49c

Wash Goods

English Dimity—Excellent fine sheer Dimity, good line styles, not low grade, but usual 15c yard kind. Extra special Tuesday, quantity limited, per yard..... 5c

Corded Nainsook—Satin Stripe Dimity, English Lenos, Embroidered Swiss, all very desirable warm weather fabrics and pretty styles—18c and 25c yard values, Tuesday..... 9c

Toile de Soie—Tissu Persian, beautiful fine sheer dainty fabrics. in choice line of swell styles; have been 25c yard. Tuesday only 14c

Montauk Ribbon Tissues—100 of the season's swellest styles in this popular sheer, cool and dainty creation; for Tuesday, per yard. 25c

Fancy German Linens—75 very choice waist and dress styles, stripes, checks and solid colors, dainty and correct shades; usual 50c and 60c yd. values. Tuesday 35c

Linings

Black Percaline with moire finish, 36 inches wide, in cut lengths of from 2 to 10 yards—worth to 20c yard..... 5c

EVANS, MUNZER, PICKERING & CO.

Mme. Yale's Hair Tonic.

The first and only discovery in the history of chemistry known to turn gray hair back to its natural and original color without dye. It acts on the natural live coloring matter of the hair, increasing and giving it circulation. It tones up the debilitated nerve force and the torpid glands to a healthy reaction, curing all diseases of the scalp. It creates a luxuriant growth, stops hair falling in from twenty-four hours to one week. It softens the hair when harsh or dry; contains no greasy matter, sulphur or lead, or any other injurious or unpleasant substance. Permanently cures dandruff.

MME. YALE'S HAIR TONIC is a perfect Hair Dressing, rendering the hair glossy and fluffy, greatly aiding it to remain in curl.

Manufactured only by Madam M. Yale, 189 Michigan avenue, Chicago.

Call for Mme. Yale's book of beauty, "Woman's Wisdom" (contains 96 pages.) Given free.

We sell Mme. Yale's Hair Tonic at cut price and are her Minneapolis agents.

Wm. Donaldson & Co., The Glass Block.

Linen { COLLARS and CUFFS

ARE EACH MARKED "WARRANTED LINEN." ARE YOURS?

Cuticura

REMEDIES

The Set, price $1.00, Consisting of CUTICURA SOAP, to cleanse the skin, CUTICURA OINTMENT, to heal the skin, and CUTICURA RESOLVENT PILLS, to cool the blood, is often sufficient to cure the most torturing, disfiguring skin, scalp, and blood humours, rashes, itchings, and irritations, with loss of hair, when all else fails.

MILLIONS USE CUTICURA SOAP

Assisted by CUTICURA OINTMENT, for preserving, purifying, and beautifying the skin, for cleansing the scalp of crusts, scales, and dandruff, and the stopping of falling hair, for softening, whitening, and soothing red, rough, and sore hands, for baby rashes, itchings, and chafings, in the form of baths for annoying irritations and inflammations, or too free or offensive perspiration, in the form of washes for ulcerative weaknesses, and for many sanative, antiseptic purposes which readily suggest themselves to women, especially mothers, and for all the purposes of the toilet, bath, and nursery.

CUTICURA RESOLVENT PILLS (Chocolate Coated) are a new, tasteless, odorless, economical substitute for the celebrated liquid CUTICURA RESOLVENT as well as for all other blood purifiers and humour cures. Each pill is equivalent to one teaspoonful of liquid RESOLVENT. Put up in screw-capped pocket vials, containing 60 doses, price 25c. CUTICURA PILLS are alterative, antiseptic, tonic, and digestive, and beyond question the purest, sweetest, most successful and economical blood and skin purifiers, humour cures, and tonic-digestives yet compounded.

CUTICURA REMEDIES are sold throughout the world. SOAP, 25c., OINTMENT, 50c., PILLS, 25c. British Depots: 27-33, Charterhouse Sq., London. French Depot: 5 Rue de la Paix, Paris. POTTER DRUG AND CHEM. CORP., Sole Props., Boston, U. S. A. "All about the Skin, Scalp, and Hair," free.

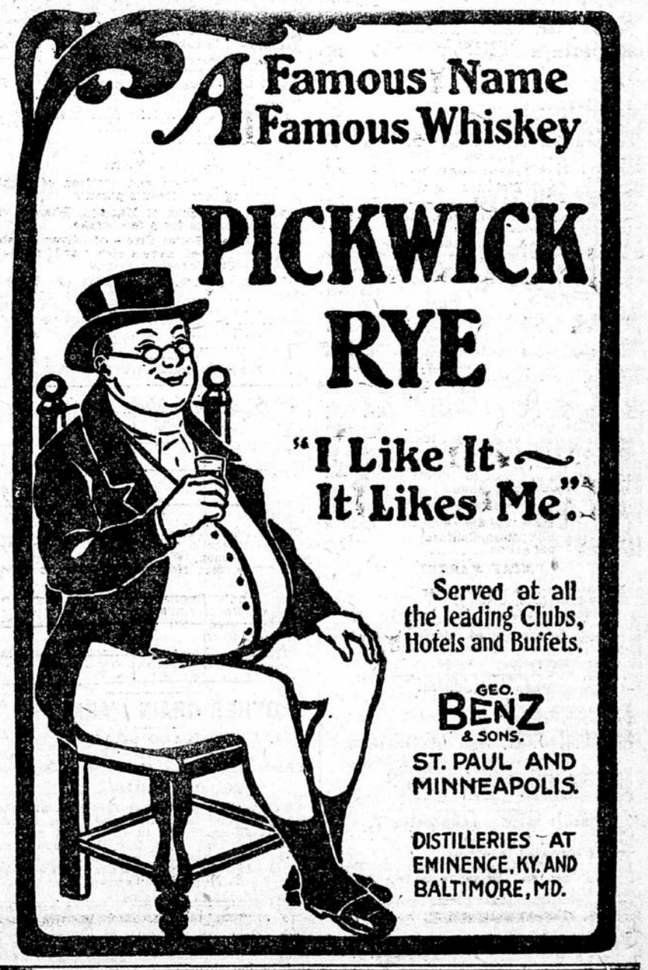

THE FORT SNELLING HOTEL

Situated on the bank of the Mississippi River at Fort Snelling ridge, on West Seventh street, St. Paul, is a charming summer resort that affords grateful rest and excellent refreshments for ladies and gentlemen alike. Special attention given to cyclists. First-class meals and luncheons, ice cream, soda water and all seasonable fruits. Special—We have a fine 20-acre park, cool and shady, suitable for picnic parties.

GEORGE T. HARRIS, Proprietor.

CHICHESTER'S PILLS

Original and Only Genuine. A Standard Remedy, sold for 35 years. 10,000 Testimonials. Ladies, ask Druggist for CHICHESTER'S ENGLISH in RED and Gold metallic boxes, sealed with blue ribbon. Take no other. Refuse Substitutions and Imitations. Ask your Druggist, or send 4 cents in stamps for Particulars, Testimonials and Booklet for Ladies, by return Mail. Sold by all Druggists. Chichester Chemical Co., Madison Square, PHILA., PA.

PERUNA

SUMMER CATARRH

A TONIC FOR BLOOD AND NERVES. A SURE FEMALE REMEDY

BARBERS' SUPPLIES AND CUTLERY.

Shears, Razors and Clippers ground.

R. H. HEGENER, 207 NICOLLET AVENUE.

Want Ads.

The Journal is the unexcelled medium for "Want" advertisements. It pays to let your Wants be known in The Journal.

If you have anything to sell, let the people know it through The Journal's Want Columns.

If you wish to buy anything, let your desires be known in The Journal's Want Columns and you can get it.

If you have a furnished room you wish to rent, advertise it in The Journal's Want Columns.