MINNEAPOLITANS IN NEW YORK

Dr. David James Burrell One of the Most Prominent---At the Head of the Oldest Calvinistic Church Foundation in America.

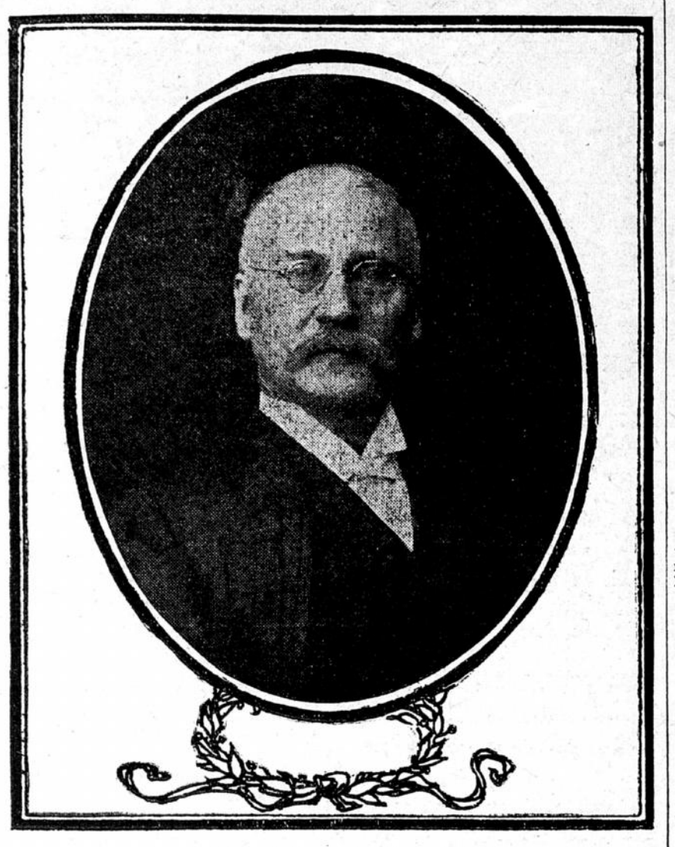

REV. DR. DAVID JAMES BURRELL

FORMER PASTOR OF WESTMINSTER CHURCH, MINNEAPOLIS

Correspondence of The Journal.

New York, June 21.—There are several former citizens of Minneapolis, distinguished in various walks of life, who are now contributing to the spiritual, moral and intellectual evolution of this financial and commercial metropolis of America. Most widely and favorably known in Minneapolis during his five or six years' sojourn, there was Rev. David James Burrell, who was pastor of Westminster church.

Dr. Burrell was also for several years the leading Presbyterian divine of Dubuque, Iowa, and it was there that the Westminster people found him. The doctor was eloquent, original in thought and speech, and, in his younger days, not at all afraid of producing a sensation by saying either something new or telling the old truths in a new way.

Of course, a young man of that type could not hide his light under a bushel, and after the local papers in Minneapolis had been reproducing his utterances in their Monday issues for a few years, he was discovered by the representatives of one of the richest church foundations in America, and transplanted to New York.

The Reformed Collegiate church of New York is the oldest Calvanistic religious foundation in this country. It will be recalled historically that Hendrick Hudson discovered the bay of New York and the river that now bears his name in the year 1609. It will further be remembered that the Dutch from Amsterdam soon after colonized the island of Manhattan. In 1622 the Pilgrims landed at Plymouth, Mass., and founded the first New England colony. Both of these colonies were composed of people who had severed their connection with the Catholic faith—the one Puritan and Protestant, of the English type; the other Calvanistic and Protestant, after the Dutch form.

Dr. Burrell's present charge is the original church foundation established in New Amsterdam (now New York) and fixed upon a lasting foundation of property interest, as early as 1628. The Collegiate church is a large and wealthy corporation, and supports many churches, hospitals, schools and colleges—in fact, is the mother organization of all those churches in the United States known as "the Dutch Reformed church."

It is interesting to recall the source of this denomination's great wealth in America. One of the early Dutch settlers had become possessed of a plot of ground consisting of a few acres which he used for farming and gardening on a small scale. This land was located on "the Bowery"— the Bowery originally being a suburban resort of the Dutch settlers of New Amsterdam, where the burghers went for rest and refreshment, and where they might quaff their beer and smoke their pipes in peace. Dying without heirs, this man left his few acres to the church, and those few acres, still owned by the church, are now worth many millions, and are covered with business and tenement buildings. The ground is leased on long terms, and the leases are renewed upon expiration of a constantly augmenting rental, so that next to Trinity church, probably, the Collegiate is the wealthiest Protestant religious foundation in America.

Personally, Dr. Burrell has changed little since leaving Minneapolis. He shows few signs of age aside from the gray which has crept into his hair, although he surprised me by saying he had passed his fiftieth birthday. He draws large congregations of the elite of the old Dutch families of the city, and his church, located on Fifth avenue at the corner of Twenty-ninth street, is also a favorite with strangers in the city. His services are also in demand for lecturing, as well as for divine services on memorial occasions. In short, he is one of the clergymen of New York noted for eloquence and originality. In my brief interview with him, he made many inquiries as to his old friends in Minneapolis and expressed the kindest wishes for the welfare of the city, and particularly for his old parishioners of Westminster.

There are no overshadowing men in the pulpits of New York or Brooklyn now—none to compare in general popularity with men like Henry Ward Beecher or T. Dewitt Talmadge. Dr. Burrell ranks far above the average here in both culture and native talent.

—Frank J. Mead.

PARK IDEA ABANDONED

Ninth Ward Residents Discuss the Stone Quarry Problem.

Ninth ward residents interested in the future of the district now included in the stone quarrying operations decided last night to put the whole matter in the hands of their aldermen and leave them to work out a satisfactory settlement of the pending difficulty with the contractors. It is understood that this means the abandonment of the scheme to convert the quarry section into a city park. The ninth ward aldermen hold to the view that it is better to have the certain use of the streets intersecting the stone quarry section than a promise of a park years ahead, and the majority of those present at last night's meeting coincided with this view.

There was a sharp tilt between Alderman McCoy and ex-Alderman M. B. Lloyd of the ninth ward, over this phase of the matter. Mr. Lloyd and C. A. Kelsey were ardently in favor of the park proposition and fought hard to put it through.

Low Rates to the East

Via the Lake Shore & Michigan Southern railway to Chautauqua and return, July 4th and 25th. $14 for the round trip. Portland, Me., and return, July 5th to 9th; one fare for the round trip; return limit may be extended to Aug. 15th. Providence, R. I., and return, July 7, 8, 9, one fare for the round trip; return limit may be extended to Aug. 15th. Full information on application to W. B. Hutter, N. W. P. A., 122 Endicott Arcade, St. Paul, or C. F. Daly, Chief A. G. P. A., Chicago.

A $139 Pearl.

On account of the finding of a valuable pearl an the banks of Ouachita river great excitement prevails among the country people of Sulphur township, six miles from Hot Springs, Ark. Though the pearl was found several weeks ago, it was not known that it was of much value until recently, when the finder received a check for $139 from a New York firm in exchange for the pearl. You cannot know the value of golden grain belt beer until you have given it a fair trial. Get a case for table use and use it. It will do you good.

A Pleasant Trip to Alaska

Is without doubt the grandest water trip in the world. Inasmuch as the regular Alaska excursion steamers are now about all sold out, for the season, the Northern Pacific has arranged to place in service a special steamer. Call at Northern Pacific city office for information.

WHERE IS HAWLEY?

Master Plumbers of St. Paul Looking for Financial Secretary.

The Master Plumbers' association of St. Paul is looking for its financial secretary, Angus Hawley, who has failed to answer at roll call for several meetings. Mr. Hawley was appointed financial secretary about two months ago and remained long enough to collect one month's assessments, amounting to about $125. Hawley's friends think he has gone to Scotland on account of sickness in the family.

Everything You Want

You will find in the classified page. It is a modern encyclopedia of wants.

Excursion Rates to the West From July 11th to 21st.

The Northern Pacific will sell round-trip excursion tickets to Butte, Helena, Anaconda, Spokane and British Columbia points for $40. To Tacoma, Seattle, Portland, Victoria, Vancouver and other coast points for $45. These tickets will have final return limit of Sept. 15. and will be good for stopovers west of North Dakota. Inquire at Northern Pacific City Ticket offices at St. Paul and Minneapolis, or write to Charles S. Fee, G. P. & T. A., St. Paul, for further information.

Homeseekers' Excursions via Great Northern.

The Great Northern sells homeseekers' tickets at one fare plus $2.00 for the round trip, to points in the Northwest, to and including Wenatchee, Wash. Tickets on sale first and third Tuesdays of each month, to and including October.

For full information call at City Ticket office, 300 Nicollet Ave. Minneapolis.

If you are tired taking the large, old-fashioned griping pills, try Carter's Little Liver Pills and take some comfort. A man can't stand everything. One pill a dose. Try them.

Mankato Semi-Centennial and Elks' Jubilee June 30 to July 5, 1902.

For this celebration the Chicago Great Western railway will, on June 30 and July 1 and 2, sell excursion tickets to Mankato, good to return July 7, at one fare for the round trip. For further information apply to L. C. Rains, agent, corner Nicollet avenue and Fifth street, Minneapolis.

Tailoring at ½ Price.

$20 suit to your measure, $10.
$25 suit to your measure, $12.50.
Rush Tailoring company, 304 First avenue S

CORRECT CORSET ADJUSTMENT

THE IRENE—LOW BUST, SHORT HIP MODEL.
A model creating the curving waist lines and delicately rounded hips for a "Frenchy figure." Of beautiful batiste, firmly but lightly boned with guaranteed rust-proof, the approved boning for this summer's styles, trimmed with handsome lace, threaded with dainty bebe ribbon.

FOR THE AMERICAN MATRON.
For medium plump forms, suppressing superfluous flesh, the Eleanor suits to a 'T' our matronly American figures. The bust is sustained by the corset, emphasizing the length between bust and waistline.

NICKEL PLATE
307 NICOLLET AVE.
Oxfords
FOR GENTLEMEN.
Patent Vici, Patent Calf, Box Calf and Vici. Excellent styles for
$3.50

Gund's Peerless Bottled BEER
—The Beer of Good Cheer.
Once you try it you will understand why it is so popular with judges of good beer. It possesses every quality of other good beers—and then some.
Made by
JOHN GUND BREWING CO.,
LaCrosse, Wis.
Send 15c for pack of fine playing cards.
C. BEUCK, Manager Minneapolis Branch, Minneapolis, Minn. Tel. N. W., Main 732.

BABY'S VOICE

Is the joy of the household, for without it no happiness can be complete. How sweet the picture of mother and babe, angels smile at and commend the thoughts and aspirations of the mother bending over the cradle. The ordeal through which the expectant mother must pass, however, is so full of danger and suffering that she looks forward to the hour when she shall feel the exquisite thrill of motherhood with indescribable dread and fear. Every woman should know that the danger, pain and horror of child-birth can be entirely avoided by the use of **Mother's Friend**, a scientific liniment for external use only, which toughens and renders pliable all the parts, and assists nature in its sublime work. By its aid thousands of women have passed this great crisis in perfect safety and without pain. Sold at $1.00 per bottle by druggists. Our book of priceless value to all women sent free. Address

MOTHER'S FRIEND

BRADFIELD REGULATOR CO., Atlanta, Ga.

THE DAYLIGHT STORE
Goodfellow's
GEO. LOUDON. GEO. D. DAYTON. J. B. MOSHER.
Silk Leaders of the Northwest. Now at Seventh and Nicollet.

Your friends' Furs are here; are yours?

Your friends use McCall's Patterns; do you?

THIRD FRIDAY BARGAIN DAY.

The Friday Bargain Days are gaining impetus every week. Conceived to give genuine under-prices and carried out in that spirit to the dot the reward is coming with your patronage, and the good reputation of this store is strengthened. *Bargains here are real.*

Women's Underwear
"Bargains Here Are Real."
Silk Luster Richelieu Ribbed Vests, low neck; no sleeves, silk tape in neck and arm, pink, blue and lavender; everyday price 50c. Friday..... 25c
Women's black Cotton Hose of fine combed Maco Yarn, double heel and toe. Friday..... 10c
☞ Fifth Avenue.

Jewelry Bargains
"Bargains Here Are Real."
Waist Sets, pearl and turquoise, four-piece; every-day price up to 50c, Friday..... 25c
☞ First Avenue.

The Danish Cloths, in navy, brown, cream and two shades of gray are here. A yard..... 15c

Silk Bargains
"Bargains Here Are Real."
All that we have now of our $1.00 Foulards and satin Liberty silks, newest patterns, Fri.. 50c
Black silk Grenadine, plain and fancy stripe, 44 inches wide, every-day price 89c, Friday, only..... 69c
☞ Silk Place.

Ribbon Bargains
"Bargains Here Are Real."
All silk Taffeta Ribbons, 3 inches wide, all the much used colors. Friday..... 12c
Fancy Ribbons, 2 in. wide, stripes and novelty effects, everyday price up to 10c. Friday..... 5c
☞ Second Avenue.

Shirt Waist Bargains
"Bargains Here Are Real."
French chambray shirt waists, Gibson stylk, stock collar, pink, blue and oxblood, every-day price $1.25, Friday..... 75c
French Percale shirt waists, Gibson fashioned, stock collar, white grounds with dainty stripes and figures, Friday..... 50c
☞ Second Floor.

Bargains for Men
"Bargains Here Are Real."
Bicycle hose, men's and boys', black with fancy tops, every-day prices 50c and 75c; Friday.. 25c
Fine cambric and nainsook nightshirts, an especially bought lot, every-day prices $1.25 and $1.50, Friday..... 98c
☞ Nicollet Avenue entrance.

Suit Case Bargains
"Bargains Here Are Real."
Suit Cases, 22 and 24 inch, brass lock and fittings, leather corners, every-day price $2.00, Friday..... $1.39
☞ First Avenue.

Soap Bargains
"Bargains Here Are Real."
Witch Hazel, rose, lilac, violet and buttermilk Soaps, three cakes in a box, everyday price, 15c a box. Friday..... 10c
Castile Soap, white and green, ¼-lb, bars, Friday.... 1½c
☞ First Avenue, Rear.

Button Bargains
"Bargains Here Are Real."
Full ball white pearl Button, sold up to 35c a dozen, for..... 12½c
☞ First Avenue

Sorosis Oxfords
"Bargains Here Are Real."

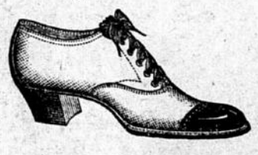

The number of styles that are here for you in Sorosis Oxfords is greater than several makers show combined. But that is only one of the many reasons why you should wear Sorosis Oxfords. The kinds are the same as those you pay $4.00 to $6.00 for, and there is a fit for every foot.

Undermuslin Bargains
"Bargains Here Are Real."

Night robe of cambric, made French effect, with fancy stitching around neck and sleeves, edged with wash ribbons, every-day price, $1.25, Friday..... $1
Short skirt of cambric, tucked flounce, trimmed with deep Hamburg ruffle; every-day price $1.25, Friday, $1
Muslin drawers, tucked in clusters and trimmed with wide open work Hamburg, every-day price 69c, Friday.. 50c

Here for Children's Shoes.
"Bargains Here Are Real."
Children's shoe prices range here from 50c to $3.50, and there is not a dishonest shoe in the lot—nothing but real, solid leather in any of them. Put us to the test next time the little one needs a pair.
$1.50 Misses' Shoes, good, all-leather stock, soles and all; all widths.
$1.75 for the best Youth's solid leather shoe in the two cities, sizes 13½ to 2; $2 for boys' of the same, sizes 2½ to 5½.

Goodfellow's Dry Goods Co., Now Seventh and Nicollet.

WANT Pages 12 and 13

MOVING

SAFES, BOILERS AND HEAVY MACHINERY moved; household goods moved and stored or packed for shipment by expert packers. Collective carloads for the coast a specialty. Boyd Transfer & Storage Co., 46 S 3 st. Telephone, Main 656, both companies.

THE M. P. D. delivers packages in city, 10c; St. Paul, 15c. 15 7th st S. Tel. 1526-1; T. C., 1503.

CAMERON'S TRANSFER AND STORAGE. Largest and finest vans for moving. Expert packers. 200 Nicollet. Tel., N. W., Main 1208; T. C., 1208 or 1573. Res., T. C. 3224.

Wanted

Skilled boilermakers and handy men can find steady work if they apply at once to the J. I. Case Threshing Machine Co.'s boiler plant, Racine, Wis.
Wages for boilermakers, $2.50 to $4 per day; handy men, $2 to $3 per day.

Want Ads.

The Journal is the unexcelled medium for "Want" advertisements. It pays to let your Wants be known in The Journal.
If you have anything to sell, let the people know it through The Journal's Want Columns.
If you wish to buy anything, let your desires be known in The Journal's Want Columns and you can get it.
If you have a furnished room you wish to rent, advertise it in The Journal's Want Columns.

The Kind That's Right

BLATZ BEER
—MILWAUKEE—
enjoys a reputation never before attained by a product of its kind. A perfect brew, with a natural, delightful flavor.
Different brands adapted to different taste. Try a case. You'll not regret it.
BLATZ MALT-VIVINE
(Non-Intoxicant) Tonic. Druggists or direct.
Val. Blatz Brewing Co., Milwaukee.
MINNEAPOLIS BRANCH,
1316 So. Sixth St. Telephone 206.

BUZZARDS BAY
MASSACHUSETTS
FOR SALE TO CLOSE AN ESTATE
THE ISLAND OF
NASHAWENA
The island is situated about 12 miles from New Bedford, Mass., and contains about 2600 acres. With its climate, location and environments it could be made a charming Summer retreat by a gentleman of means. Full particulars given by ALFRED WINSOR & SON, 89 State St., Boston, or EDWARD B. MERRILL, 25 Broad St., New York.

Every Woman

is interested and should know about the wonderful MARVEL Whirling Spray The new Syringe. Injection and Douche. Best—Safest—Most Convenient. It cleanses instantly.
Ask your druggist for it. If he cannot supply the Marvel, accept no other, but send stamp for illustrated book—sealed. It gives full particulars and directions invaluable to ladies. MARVEL CO., Room 881 Times Bldg, N. Y.
Sent by mail or express to any address, prepaid, by
E. H. WEINHOLD, DRUGGIST,
528 Nicollet or West Hotel Drug Store, 500 Hennepin Avenue.

THE FORT SNELLING HOTEL
Situated on the bank of the Mississippi River at Fort Snelling ridge, on West Seventh street, St. Paul, is a charming summer resort that affords grateful rest and excellent refreshments for ladies and gentlemen alike. Special attention given to cyclists. First-class meals and luncheons, ice cream, soda water and all seasonable fruits. Special—We have a fine 20-acre park, cool and shady, suitable for picnic parties.
GEORGE T. HARRIS, Proprietor.

50-ft. CRUISING YACHT for CHARTER on Mississippi River. Sleeping accommodations for 18 people. A little floating palace. Write for illustrated circular. L. & R. Cruising Co., 104 Lumber Exchange, Minneapolis, Minn.

REA BROS.
CASCARINE
Cures Biliousness, Constipation and Dyspepsia or money refunded.
At your Druggists. Price 50 Cts.

DANDRUFF
Positively Cured at your Home.
Falling Hair and all affections of the Hair and Scalp positively cured only with my scientific treatments, specially prepared for each case. Full information with book free. Call or write, JOHN H. WOODBURY D.I., 163 State St., Chicago.

BLOOD POISON
Have You Sore Throat, Pimples, Copper-Colored Spots, Aches, Old Sores, Ulcers in the Mouth, Hair falling? Write for proofs of permanent cures of worst cases of blood poison in 15 to 35 days. Capital $500,000. 100-page book FREE. No branch offices.
COOK REMEDY CO., 254 Masonic Temple Chicago, Ill.

STORAGE
Household goods a specialty. Unequaled facilities and lowest rates. Packing by experienced men.
Boyd Transfer & Storage Co., 46 So. 3d St.
Telephone Main 656—both exchanges.