SPORTS

GOOD MEN ABSENT

National Amateur Golf Tournament Opens on Glenview Links.

CRACK WESTERN PLAYERS OUT

Champion Travis Now Appears Almost Certain to Retain His Title Another Year.

Glenview Golf Course, Chicago, July 15.—Promptly at 8 o'clock this morning, N. R. Roberts of the Springfield Golf Club and Allen Hibbard of Milwaukee drove from the first tee of the Glenview course, formally opening the annual contest for the amateur golf championship. At intervals of six minutes thereafter players were sent out in pairs over the course, but it will be late this afternoon before the last aspirants for championship honors are called to play.

The list of contestants, though one of the longest ever entered in the amateur championship struggles, does not include some of the more noted golfers, notable exceptions being former champions Finley S. Douglas and Charles B. MacDonald. The sudden illness of "Mannie" Holabird probably prevents the championship coming west, as Holabird has recently shown such beautiful form that his prospects of winning the medal were considered very bright. Typhoid has also taken Bruce Smith of Onwentsia, Holabird's schoolmate, out of the lists.

Walter Egan, of Lake Geneva, last year's runner-up, his cousin Chandler Egan, and Abram Poole, Jr., of Glenview, all youngsters, but brilliant players, will be absent. If Travis is beaten, it is the general opinion it must be done before the finals.

Out of the players starting to-day, those turning in the sixty-four lowest scores will qualify for the match play beginning to-morrow. This is twice the usual number. In the former championship contests disaster has overtaken many high class players in the qualifying round, and the high number of qualifiers was decided on to avoid this as much as possible.

The heavy rain last night apparently had little effect on the superbly kept course. The sun was blistering hot this morning with but little breeze stirring, and even the early players on the course found conditions very favorable. It was believed that scores of ninety-two and even higher would qualify over the lengthened eighteen-hole course, and that seventy-eight or seventy-nine would carry off the gold medal for the lowest qualifying score.

Clock-like precision obtained in carrying out the program, the players driving off at their scheduled time and making the rounds in exceedingly good time. A gallery of 300 followed Champion Travis and Walter B. Smith of Onwentsia. Neither made especially good drives, but Travis holed out in four, one stroke under bogey. A number of the players also attracted small galleries.

Allen Hibbard, the young Milwaukee golfer, playing with N. R. Roberts, turned in a card of 83 for the 18 holes. The medal score follows:

Hibbard—
Out .....5 3 5 4 4 6 4 6 4—41
In .....5 4 4 7 3 5 5 4 5—42—83

This is the bogey for the course; Roberts' score was: Out 56, and in 52, total 108.

Championship Travis made a 40 for the first nine holes, playing like a machine. The medal score was:

4 4 5 4 6 6 3 5 4—40

Medal scores below 90 were as follows:

F. D. Frazier, Gleview—
Out .....5 5 6 5 5 6 4 6 4—46
In .....5 4 3 5 4 6 6 6 5—44—90

Max Bahr, Morris County—
Out .....6 4 5 5 5 6 2 6 3—42
In .....6 5 4 5 4 7 4 5 5—45—87

N. F. Moore, Onwentsia—
Out .....5 4 5 5 4 6 4 5 6—44
In .....6 3 5 7 3 6 6 4 4—44—88

John D. Cady, Rock Island—
Out .....4 4 4 5 4 6 3 6 5—41
In .....5 4 4 10 4 6 6 5 4—48—89

W. G. T. Bristol, Midlothian—
Out .....8 4 4 5 6 6 4 5 4—46
In .....5 2 4 7 4 6 5 5 5—43—89

Charles Zeublin, Midlothian—
Out .....8 3 5 6 5 6 3 6 4—46
In .....4 3 5 6 3 7 5 5 5—43—89

Ralph McKittrick, St. Louis County—
Out .....7 5 4 5 4 6 3 5 5—44
In .....4 3 4 6 4 6 4 5 4—40—84

Howard Griffin, East Orange—
Out .....5 4 6 5 5 8 3 6 4—46
In .....6 4 4 5 4 6 6 5 4—44—90

E. M. Byers, Allegheny—
Out .....4 4 4 5 5 8 3 5 4—42
In .....5 4 7 5 2 6 5 4 4—42—84

Walter E. Egan, Lake Geneva—
Out .....5 4 5 6 5 5 4 5 4—43
In .....5 4 4 5 4 5 5 4 5—41—84

Other scores follow:

Garth Bigelow, Milwaukee, 93; O. D. Thompson, Alleghany County, 43, 42, 91.

	Out.	In.	Total
B. F. Cummins, Exmoor	48	44	92
C. H. Zimmerman, New Haven County	47	47	94
H. J. Tweedy, Belmont	48	45	93
M. Doran, Jr., St. Paul	49	43	92
D. C. Fuller, Milwaukee County	44	50	94
Louis Allis, Milwaukee County	46	50	96
Walter B. Smith, Onwentsia	43	51	94

Travis finished his round with a total of 79, coming in on the last nine holes with 39. It is quite probable this score will win the gold medal for the lowest score in the qualifying round. Travis' score in was as follows:

In.....6 3 4 5 4 5 5 4—39

Walter S. Smith of Onwentsia, who played with Travis, was badly off and took 99 strokes for the round. This may not qualify.

The first round in the play for the Daniels cup at the Bryn Mawr Golf club has been completed. The following qualified for the second round:

Player—	Cross.	Handicap.	Net.
John Rees	99	15	84
C. A. Tuller	91	4	87
W. H. McCollum	88	0	88
Mr. McBride	103	15	88
W. R. Murray	92	4	88
W. A. Lawhead	89	0	89
Mr. Hopwood	105	16	89
G. C. Schroyer	93	0	93
F. Burnet	101	8	93

All the rounds in the play for this cup are at medal play. Schroyer and Burnet are tied, and will play off for eighth place in the second round. Play in this round will continue through next week.

W. M. Bolcom, who last week secured possession of the Marfield loving cup by winning it three times in succession, has donated a new cup to the Meadow-Brook Golf club of Winona, to be contested in its place. The new cup is a handsome silver three-handled affair. Whereas the Marfield cup was to be contested only twice a year, play for the new cup will take place the last Saturday in each month. It is stipulated that when any player wins the cup three times it shall become his property.

Game Is Plenty.

The grouse crop this year is greater than ever known before in the Black Hills, and the hunting will be excellent this fall. The gulches are literally alive with young grouse and partridges, and they are so tame that they have been known to be maimed by passing vehicles. In the valleys the quail crop is equally prolific and hunters in the Hills are assured of rare sport this fall.

Steamer Trip to the Copper Country.

On July 16th, Great Northern Railway will sell special excursion tickets to Houghton, Hancock and the Copper Country via Duluth and the Booth line of steamers, at rate of $10.00 from Minneapolis. Tickets include meals and berth on steamer, and are ood to return until July 20th.

Call at Great Northern City Ticket Office.

V. D. Jones, C. P. & T. A., 300 Nicollet Ave., Minneapolis, Minn.

No tarnished crevices—no blackened silver if you use simple Silver Salt. All stores.

A Fast New Gasolene Launch

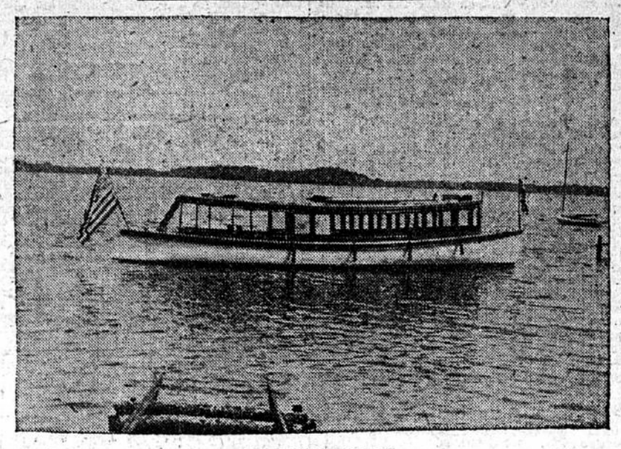

THE WINNELORAH

Owned by F. D. Norenberg, Lake Minnetonka; built by R. C. Moore. Length, 48 feet. Engine, 30-horse power. Interior finished in solid mahogany in Pullman style, with bevel plate mirrors, frescoed ceiling, green plush upholstered chairs and Brussels carpet. The motor room is in quartered oak. The speed is over twelve miles an hour. Accommodations for thirty people.

BASEBALL

AMERICAN ASSOCIATION

Ordinarily five hits will not win a ball game. When the team making the aforesaid quintet of safe swats also makes seven errors in the field, the finish is easily guessed. That is why the millers broke their string of victories yesterday by losing the first game of the series with the brewers.

St. Paul and Kansas City would probably have seen the seven breaks and gone them two or three better. Not so Mynheer Clingman's merry men. Mynheer himself furnished the only wobble of the game, and it didn't help the millers any.

Wilmot's men started off quite well, getting a run in the first on a pass, a hit by pitcher, a sacrifice and an infield out. In the second they amassed two off a three-bagger, a fielder's choice, a wild pitch and a single. Then Elliott pulled a piece of glass out of his arm and it was all off. From that time on the millers couldnt hit his parabolas with a telegraph pole. The brewers cinched the game in the sixth, when Phyle threw two balls badly to first, and the runners tangled themselves up with Werden sufficiently to make him drop the throws. The sad though not glorious items of sorrow:

Min'polis.	h	p	a	e	Milw'kee.	h	p	a	e
Lynch cf	0	4	0	0	Dungan lf	2	1	0	0
Lally lf	0	2	0	0	McBride cf	0	3	0	0
Phyle 3b	0	0	6	1	Scheibeck 2b	0	2	4	0
Wilmot rf	1	3	0	0	Haiman rfl.	0	2	0	0
Werden 1b	1	13	0	1	Clingman ss	2	1	3	1
Byers c	1	3	0	1	Runkle 1b	4	15	0	0
Quillin ss	1	0	0	3	G.M'Bride 3b	0	0	2	0
Grant 2b	0	2	5	1	Cross c	0	3	1	0
Sporer p	1	0	4	0	Elliott p	2	0	2	0
Curley x	0	0	0	0					
Totals	5	27	15	7	Totals	10	27	12	1

xBatted for Sporer in ninth.

Minneapolis	1	2	0	0	0	0	0	0	0	—3
Milwaukee	0	0	0	0	1	4	1	0	1	—7

Earned runs, Minneapolis 1, Milwaukee 1; two-base hits, Clingman, Dungan; three-base hit, Quillin; wild pitch, Elliott; base on balls, off Sporer 2, off Elliott 1; hit by pitcher, by Elliott, Lally; struck out, by Elliott 3, by Sporer 2; left on bases, Minneapolis 6, Milwaukee 9; stolen bases, Quillin, Wilmot, Clingman, Runkle; sacrifice hits, Phyle, Quillin; double plays, Grant to Werden, Phyle to Grant to Werden; time, 1:35; umpire, Haskell.

The saints made misplays at every opportunity yesterday, and the blues hit Cogan thirteen times for a total of twenty-seven bases. Wolfe held his opponents safe at all times. The score:

St. Paul.	h	p	a	e	Kan. Cy.	h	p	a	e
Geier lf	3	3	0	0	Rothfuss rf.	3	0	0	1
Dillard 3b	1	0	4	1	Beville c	1	6	0	0
Shannon cf.	1	3	1	0	Grady 1b	2	10	0	0
Ferguson 1b	2	8	0	4	Nance cf	2	3	1	0
Lumley rf	1	2	0	0	Lewee ss	2	2	3	0
Huggins 2b.	1	6	3	0	Smith lf	1	1	0	0
Hurley c	0	3	0	0	M'A'd'ws 3b	1	2	1	0
Lynch ss	0	1	5	2	Thiel 2b	1	3	6	0
Cogan p	0	1	2	1	Wolfe p	0	0	2	0
Totals	9	27	14	8	Totals	13	27	13	1

St. Paul	1	0	0	0	0	0	0	1	0	—2
Kansas City	0	0	0	8	0	4	0	3	4	—19

Earned runs, Kansas City 5; two-base hits, Ferguson, Nance, Beville; three-base hits, Nance, Smith, Lewee; home runs, Rothfuss, Grady; sacrifice hits, Grady, Nance; stolen base, Geier; first base on balls, off Cogan 3, off Wolfe 1; first base on errors, Kansas City 6; left on bases, St. Paul 6, Kansas City 3; struck out, by Wolfe 4; double play, Lynch to Ferguson; time, 1:52; umpire, Foreman; attendance, 500.

Toledo, July 15.—Toledo was shut out on account of inability to hit Dunkle. Score:

Toledo.	h	p	a	e	Lou'ville.	h	p	a	e
Hennessey lf.	0	4	0	0	Clymer cf	2	2	0	0
Burns 2b	0	2	3	1	Bonner ss	2	1	4	2
Turner 1b	2	10	1	0	Ganzel 2b	1	0	5	1
Owens ss	0	3	4	1	Flournoy lf.	1	8	0	0
Meany rf	2	2	0	0	Kerwin rf	2	2	0	0
Smith 3b	0	1	0	1	Gannon 1b	0	10	0	0
Gilks cf	0	0	0	0	Schaub 3b	2	0	3	0
Kleinow c	0	1	1	0	Schriver c	2	4	2	0
McNeal p	0	1	3	0	Dunkle p	0	0	2	0
Totals	4	24	12	3	Totals	13	27	16	3

Toledo	0	0	0	0	0	0	0	0	0	—0
Louisville	1	1	1	0	0	0	4	2	*	—9

Earned runs, Louisville 6; two-base hits, Turner, Clymer 2, Schaub, Bonner, Ganzel, Kerwin; sacrifice hits, Burns, Gilks, Ganzel, Dunkle; double plays, Ganzel to Bonner to Gannon; struck out, by McNeal 1, by Dunkle 1; passed balls, Schriver; bases on balls, off McNeal 1, off Dunkle 2. Time, 1:30. Umpire, Tindill. Attendance, 500.

How They Stand.

	Played.	Won.	Lost.	Pct.
Louisville	72	52	20	.722
Indianapolis	71	46	25	.648
St. Paul	73	41	32	.562
Columbus	73	34	39	.466
Kansas City	74	34	40	.459
Milwaukee	72	31	41	.431
Minneapolis	72	29	43	.403
Toledo	73	23	50	.315

Where They Play.

Milwaukee at Minneapolis.
Louisville at Toledo.
Indianapolis at Columbus.
Kansas City at St. Paul.

NATIONAL LEAGUE

At Chicago—									R	H	E
Chicago	0	0	0	0	0	0	0	2	*—2	6	1
Brooklyn	0	0	0	0	0	0	0	0	—0	7	0

Batteries—Kling and Taylor; Ahearn and Hughes.

At Pittsburg—									R	H	E
Pittsburg	4	0	0	0	0	0	0	*	—4	11	0
Boston	0	1	0	0	0	0	0	0	—1	7	1

Batteries—Zimmer and Doheny; Moran and Willis.

At St. Louis—									R	H	E
St. Louis	0	0	0	0	0	0	0	2	0—2	6	5
Philadelphia	2	3	0	2	1	0	1	1	1—9	13	0

Batteries—Ryan and Popp; Douglas and Frazer.

At Cincinnati—									R	H	E
Cincinnati	0	2	0	3	0	0	0	1	*—6	9	4
New York	0	0	0	0	0	0	0	0	—0	3	3

Batteries—Peitz and Currie; Yeager and Blewith.

National Standings.

	Played.	Won.	Lost.	Pct.
Pittsburg	66	52	14	.788
Boston	66	37	29	.561
Chicago	70	38	32	.543
Brooklyn	74	39	35	.527
St. Louis	70	31	39	.443
Philadelphia	71	30	41	.423
Cincinnati	68	28	40	.412
New York	69	22	47	.319

Games To-day.

Boston at Pittsburg.
Brooklyn at Chicago.
New York at Cincinnati.
Philadelphia at St. Louis.

AMERICAN LEAGUE

At Philadelphia—										R	H	E
Boston	0	0	2	0	0	0	1	0	0—3	9	0	
Philadelphia	0	0	0	1	0	0	0	2	1—4	11	3	

Batteries—Young and Creiger; Wilson and Schreck.

At Washington—										R	H	E
Washington	4	0	0	4	1	0	0	0	1—10	18	3	
Baltimore	0	1	3	0	1	0	2	0	2—9	11	3	

Batteries—Carrick and Clark; Shields, McGinnity and Bresnahan.

American Standings.

	Played.	Won.	Lost.	Pct.
Chicago	65	41	24	.631
Boston	70	38	32	.543
St. Louis	66	35	31	.530
Philadelphia	64	34	30	.531
Washington	69	33	36	.478
Cleveland	70	31	39	.443
Baltimore	67	29	38	.433
Detroit	67	28	39	.418

Games To-day.

Cleveland at Boston.
Chicago at Philadelphia.
St. Louis at Baltimore.
Detroit at Washington.

JOHNSON IS NOT SCARED

Has No Fear of a National League Raid in Baltimore.

President Ban Johnson's unexpected arrival at Washington yesterday, followed by several conferences with American league people in that city, is generally taken as a forerunner of the predicted crisis in Baltimore club affairs. When asked what he would do in case of a national league raid on the Baltimore club, with or without the consent of its club owners, President Johnson said:

I do not know positively that the National is planning a coup, but if the Baltimore club is the target, I am in this part of the country to look after the American's interests. The National may get a few Baltimore players; it may get all of them. But the ground lease is in my keeping, and I also have promises of enough good players to put a new team in Baltimore on a few hours' notice, should the occasion arise. With clean baseball we will win out in Baltimore even now.

Iowa-South Dakota League.

Sioux Falls 6, Sioux City 5.
Rock Rapids 6, Sheldon 5.
Flandreau 5, Le Mars 0.

Northwestern Games.

Young America, Minn., July 15.—The Young America team gave the Sundown team nine large goose eggs in a game of ball played at Young America Sunday while the home boys piled up 8 scores.

Fort Dodge, Iowa, July 15.—Fort Dodge defeated Webster City by a score of 8 to 7 yesterday. Webster City tied the score in the ninth and Fort Dodge batted out the winning run in its half with one man out.

Hamburg, Minn., July 15.—The Hamburg ball club defeated the Norwoods here Sunday; score, 10 to 2. Batteries—Siewert and Engelen; Halmke and Leif.

Where They Played.

Sporting Editor Journal: Where did Wilmot play last season? And, also, where did Jack Zalusky, the Minneapolis catcher, play last season? —L. F. M.

Wilmot last season was playing manager of the Louisville team in the Western Association. Zalusky played with the same team, which was transferred to Grand Rapids during the latter part of the season.

AMATEURS' COLUMN

The American Bridge company won from the Fisher team by a score of 26 to 6. The feature of the game was the superb pitching of Laughton of the winning team. Next Saturday the winners will meet the Diamond Iron Works team at Twenty-first avenue N and Third street at 3 p. m.

The Gophers defeated the Little Jakes Sunday 9 to 0. The Gophers wish a game for next Sunday, Olympias, Pittsburg Plate Glass company or Brown Brothers preferred. Address Gophers, 615 Lyndale avenue N.

About 1,200 people watched the Crystals pound in seventeen runs on the Penn Prairie team Sunday, while the latter only saw home three times. Batteries—Crystals, La Palme, Dunning and Knable; Penn Prairies, Sidwell and Knoblaugh. Next Sunday the Crystals will play the game scheduled for last Sunday with the Anoka Tigers at Osseo. For games address R. H. McDermott, 2112 Crystal Lake avenue.

The Imperial team will play any 18-year-old team in the city after July 20. Address J. Lawlis, 1902 Sixth street S.

The Mengelkoch & Steffes team defeated the Fabers. Score, 15 to 14.

The White Diamonds want a game for next Sunday with any 17-year-old team in the city, the Shaws preferred. Address E. M. Cutletts, 268 Twenty-second avenue S.

P. O'Donnell, 124 Laurel Flats, wants a position as pitcher with any 14 or 15-year-old team in the city.

The E. P. Stacy & Son team defeated the Butlers by a score of 22 to 11.

The Kenwoods defeated the Shaw team by the score of 12 to 9. The Kenwoods would like to meet some 17-year-old team, the Wilmots preferred. Address E. Carpenter, 1804 Douglas avenue S.

The Palace team defeated the South Side Amateur club, formerly the H. S. Thirstings, by a score of 16 to 3.

WITH THE EQUINES

C. J. Hamlin's black pacer, Direct Hal, with Driver Ed Geers in the sulky, made the opening of the Detroit Driving club's meeting memorable by winning the first heat of the Chamber of Commerce $5,000 stake in the record time of 2:06¾. This is a world's record for the first winning heat of a green horse.

A severe thunderstorm flooded the track after two heats in both the Chamber of Commerce stake and the 2:15 trot had been driven, and necessitated putting the finish of these two events and the 2:19 trot and 2:07 pace over until to-day.

Direct Hal broke within ten feet of the start in the second heat and paced fifth clear around to the stretch, where he brought the occupants of the grand stand to their feet cheering by making up five lengths and winning from Elderone by nearly a length. Direct Hal brought $500 and the field $150 in the pools just before the first heat.

The summaries:

2:15 class, trotting; purse $1,500 (unfinished):
Pug, s g, by Deenwood (Merifield) 1 2
Silver sign, b h (O'Dillon) 4 1
Gavatta, b m (Dickerson) 2 5
Gon Johnson, Syble H., and Ruth M. also started.
Time—2:12¾, 2:10¾.

2:24 pace, Chamber of Commerce stakes; purse $5,000 (unfinished):
Direct Hal, blk s, by Direct (Geers) 1 1
Elderone, b g (Stuart) 2 2
Cubanola, blk h (Greer) 4 3
Junius, Gold Brick, Dr. Hammond, King Charles, Elastic Pointer, International Queen and Beauseant also started. The last three were distanced in the first heat.
Time—2:06¾, 2:08¼.

ROOMS ARE LEASED

Business Men's Gymnasium Will Be Opened in September.

QUARTERS IN HERRICK BLOCK

Complete and Thoroughly Modern Equipment Will Be Installed as Soon as Possible.

Within the next two months a thoroughly modern gymnasium, complete in equipment, will be opened by the new Minneapolis Athletic club in the old Elks' hall on Nicollet avenue, below Third street, under the direction of Professor P. A. Carciofini.

The entire upper floor of the Herrick block, including a width of sixty-five feet on Nicollet avenue, with a depth of seventy-five feet, has been leased for the club quarters, and the work of remodeling the rooms will be begun at once. It is expected that the gymnasium will be opened about Sept. 25.

The gymnasium will not be conducted on commercial lines, but will be in the nature of a private club, and a number of prominent business men have already allied themselves with the undertaking. Future applicants for membership must be approved by vote of the original members.

According to the present plans for the equipment of the club quarters, a separate room will be fitted out as a handball court, with a floor of regulation size and a twenty-foot ceiling. The main gymnasium will be equipped with a complete set of modern apparatus, including striking bags, a sufficient number of pulley weights, medicine balls of various weights, rowing machine, dumbbells, Indian clubs and all other appliances common to a business men's gymnasium. A large assortment of boxing gloves and fencing foils will also be provided and class instruction in these two branches of athletics will be given.

The club quarters will also include locker-rooms, baths, reception and reading-room, massage-room and the private office of the instructor.

It is the intention to form a woman's class in gymnastics and fencing, and three forenoons of each week will be reserved for the instruction of this class.

Next spring the club plans to organize teams in various branches of outdoor sport, and it is the ultimate intention to secure a field for the use of these teams, which will represent the club in contests with teams representing similar organizations in other cities. The following men are now members of the organization:

F. G. James, C. J. Minor, George F. Porter, C. E. Blackwell, Frank R. Smith, W. D. Washburn, Jr., F. J. Kelly, Willis J. Walker, F. E. Penny, C. C. Wagner, C. H. Gangelhoff, C. W. Gardner, John Donaldson, F. M. Button, M. H. Coolidge, G. Roy Clark, Arthur W. Hebert, H. C. Brown, C. H. Blackwell, E. C. Cooke, W. S. Harris, A. F. Watschke, C. J. Gutgesell, F. W. Currier, O. E. Beltz, George Donaldson, Floyd S. Muckey, P. R. Brooks, L. P. Chute, C. D. Velie, Perry Harrison, Frank M. Joyce, W. K. Powers, W. A. Jones, E. P. Allin, F. S. Hopwood, Alan H. Poehler, F. E. Tucker, D. W. Cassiday, E. W. Underwood, S. F. Porter, Joseph J. Windle, F. E. Loudon, S. V. Morris, Jr., E. N. Fairchild.

YACHTING

If the Uihlin brothers, the new owners of Illinois, want to meet the yacht Milwaukee, owned by a syndicate of Milwaukee yachtsmen, in a series of fifteen or twenty-mile races over a triangular course and to be for $1,000 a side, they will be accommodated, according to the statement issued by Herman Nunnemacher, representing the crack yacht which came within an ace of representing the United States in the race for the Canada's cup at Chicago last August.

Mr. Nunnemacher said that his associates were willing to sail Milwaukee against Illinois for $1,000 a race, best two out of three heats, over a fifteen or twenty-mile triangular course, the contests to be held on consecutive days, beginning the first Saturday in August. The owner of Milwaukee will be willing to sail the craft against Illinois from Milwaukee to Macataw bay for $1,000 and put in a few hurdles, including breakwaters and lighthouses, providing there are more than six inches of water to maneuver in.

Sir Thomas Lipton's arrangements to challenge again for the America's cup will be practically completed in a couple of months. The plans for a working model of the challenger are finished.

Draughtsmen are now preparing the working drawings, and the officers of the Shamrock III. are engaged.

There has been strong pressure on Sir Thomas recently on the part of influential shareholders of his company to induce him to abandon the idea of challenging in 1903, and devote himself to improving the affairs of the Lipton company, but thus far he has shown no indication of abandoning his personal desire for the America's cup in 1903.

IN THE SQUARED CIRCLE

Jeffries put in his first day at Oakland, Cal., yesterday, getting the kinks out of his mammoth arms by a full course of work. The trip from Harbin Springs had stiffened the big fellow up some, but before the day was done with he was as lithe and nimble again as ever. He did five miles and return out by the Oakland race track, boxed with "Brother Jack" and Joe Kennedy, skipped the rope 1,500 times, worked the ball, the wrist machine and walloped his trainers about on the wrestling mat.

Greggains has been trying for a week to get Fitz down from Skagg's Neck into civilization and where the reporters can get at him," as he put it to-day over the 'phone. But the peevish Bob will have none of it. He has humped up his back, said that he would finish where he started and no amount of persuasion will move the fellow.

It takes three days to make the trip to Bob's quarters, and the newspaper men are kicking. Greggains has been the mistake in the meager stuff which is being printed about Fitzsimmons' work and has coaxed, cajoled, wheedled and threatened. He has argued that unless Fitzsimmons came down out of the fastnesses the game would suffer. He has offered to pay all the cost of moving the camp to a point hereabouts and pay the balance of Fitz's training expenses, but Fitz is still working assiduously. He is taking to the tortuous slopes of the hills around Skaggs and boxing with his trainers.

Dawson is kept busy keeping the Australian in a buoyant frame of mind. Harry Corbett, who came down from Fitzsimmons' quarters to-day, proclaimed the sorrell-topped one as being in grand shape.

The presence of Harry Corbett at Jeffries' training quarters seems now to have had something more behind it than a mere visit. It is understood that he and Delaney discussed the matter of Jeffries meeting "Gentleman" Jim in a contest for the heavyweight championship some time during September and that an understanding was reached, making the match between the two almost a settled thing for that month, providing, of course, that Fitzsimmons does not trail the colors of the present champion in the dust.

"Kid" Carter knocked out Al Wenig in the twelfth round at Fort Erie, Ont., last night.

The fight was scheduled to go twenty rounds and it was one of the hardest fought battles ever seen at Fort Erie. Weinig worried Carter a little in the first five rounds with hard jabs, but after that the "kid" made a veritable chopping block of the ex-bicyclist.

Carter punished Weinig terribly and in the tenth had him most out, but Weinig managed to finish the round.

Weinig took some hard punishment in the eleventh, Carter punching him all over the ring. Blood was flowing from his nose and mouth and from a cut over his eye.

Carter rushed matters in the twelfth and soon had Weinig staggering. A right, full on the jaw, stretched Weinig at full length on the floor, but he dragged himself onto his knees and straightened up at the count of nine.

Carter sent a right square on the point of the jaw and Weinig went down and out. Weinig was the most battered boxer that ever emerged from the Fort Erie ring.

Jimmy Handler and Jack Bonner challenged Carter. In the preliminary Harry Cobb of Niagara Falls won on a foul in the eighth round from Jimmy Smith, the featherweight champion of Canada.

Sam Harris has engaged quarters at New London, Conn., for Terry McGovern, where McGovern will train for his fight with Young Corbett, which is set for Aug. 29. McGovern will begin training Monday.

SPORT FOR CARRIERS

An attractive program of sports has been arranged for the fourteenth annual picnic and moonlight excursion of the Minneapolis letter carriers, which will take place at Spring Park, Saturday. Handsome prizes have been offered in each event. Following is the list of contests:

Ball game, main postoffice vs. stations; ticket selling contest; 100-yard running race; 220-yard running race; sack race; ladies' race (carriers' wives only eligible); girls' race (girls under 17 years); lemon race; standing broad jump; hop, skip and jump; boys' running race (under 12 years); high jump; tub race; carriers' race; ladies' potato race; running race (carriers only), consolation prize; prize waltz.

Days of Grace Abolished.

The practice of allowing three days of grace on bank notes and other negotiable instruments has been abolished by law in Iowa. It was found to be a relic of olden times, when stage coaches were frequently delayed, thus holding back the mails and making the practice a necessity. In this day and age no grace is needed—for instance, you can telephone for a case of golden grain belt beer and we will deliver it at once. No time is required to fill orders. Pure, nourishing and delicious, this beer should be in every home. You need it especially in summer.

"Red Raven Aperent Water," explained Dr. Dick, "is put up in half-pint bottles, one of which is a dose. It will cure headache, indigestion and nausea."

Have you sent in your guess? Remember you stand a chance to win $10,000. Address The Journal circulation department.

A·B·C BOHEMIAN
"King of all Bottled Beers."
Brewed from Bohemian Hops.
Order from
C. S. Brackett Company

B & K
_____!!!
Too warm to say much or to wear much.
Gossamer Garments from light striped Coats at 50c to Nun's Cloth at $5.
Men's Serge Homespun and Wool Crash Suits, $7.50 to $15.
Straw Hats, 50c to $3.
Gauze Underwear and Comfortable Negligee Shirts; and the coolest store in the city in which to buy all these things.
Browning·King·&·Co
415 to 419 Nicollet Avenue.
C. J. GUTGESELL, Manager.

TEL., N. W., Main 2599.
WALL PAPER,
Painting and Decorating.
C. E. Taylor & Co., 612 Nicollet Av.
TEL., T. C., 1991

Woman's Nightmare
No woman's happiness can be complete without children; it is her nature to love and want them as much so as it is to love the beautiful and pure. The critical ordeal through which the expectant mother must pass, however, is so fraught with dread, pain, suffering and danger, that the very thought of it fills her with apprehension and horror. There is no necessity for the reproduction of life to be either painful or dangerous. The use of Mother's Friend so prepares the system for the coming event that it is safely passed without any danger. This great and wonderful remedy is always applied externally, and has carried thousands of women through the trying crisis without suffering.
Mother's Friend
Send for free book containing information of priceless value to all expectant mothers.
The Bradfield Regulator Co., Atlanta, Ga.

A Great Profit-Sharing Contest

$25,000
In 1,000 Cash Prizes

First Prize $10,000

Second Prize, $3,000; Third Prize, $1,000. Five Special Prizes of $1,000 Each for Early Estimates.

The Subject Matter of This Great Contest is the Total Vote Cast for Governor in New York, Pennsylvania and Michigan, on November 4th, 1902.

Conditions of this Great Contest.

Old subscribers must pay all arrearages before they enter this contest.

Every subscriber who remits $1.00 in ADVANCE, the regular subscription price by mail, or $1.05 by carrier, for a three months' subscription to The Minneapolis Journal will receive one certificate that will secure for him any prizes which his estimates entitle him to claim. Each three months PAID IN ADVANCE entitles the subscriber to one guess, for illustration—

RATES FOR PAPER.

MAIL SUBSCRIPTION PRICES.		BY CARRIER.	
$1.00, 3 months in advance	One guess	$1.05, 3 months in advance	One guess
$2.00, 6 months in advance	Two guesses	$2.10, 6 months in advance	Two guesses
$3.00, 9 months in advance	Three guesses	$3.15, 9 months in advance	Three guesses
$4.00, 1 year in advance	Four guesses	$4.20, 1 year in advance	Four guesses

HERE IS THE LIST OF PRIZES.

To the nearest correct estimator	$10,000.00
To the second nearest correct estimator	3,000.00
To the third nearest correct estimator	1,000.00
To the fourth nearest correct estimator	500.00
To the fifth nearest correct estimator	200.00
To the sixth nearest correct estimator	100.00
To the next 12 nearest correct estimators, $15.00 each	180.00
To the next 27 nearest correct estimators, $10 each	270.00
To the next 950 nearest correct estimators, $5 each	4,750.00
995 prizes, amounting to	$20,000.00

The Following Special Prizes Will Also Be Paid.

For the nearest correct estimate received before August 1, 1902	$1,000.00
For the nearest correct estimate received on or after August 1, and before August 15	1,000.00
For the nearest correct estimate received on or after August 15, and before Sept. 1	1,000.00
For the nearest correct estimate received on or after Sept. 1, and before Sept. 15	1,000.00
For the nearest correct estimate received on or after Sept. 15, and before Oct 1	1,000.00
Total, 1,000 prizes, amounting to	$25,000.00

In case of a tie or that two or more estimators are equally correct, prizes will be divided equally between them.

CERTIFICATE OF BANK PRESIDENT.

I hereby certify that the Press Publishing Association has deposited $25,000 in the Central Savings Bank, Detroit, Michigan, for the express purpose of paying the prizes to those making the nearest correct estimate of the Total Aggregate vote cast for the Office of Governor in the States of New York, Pennsylvania and Michigan on the 4th day of November, 1902, and that this fund can be used for no other purpose.

W. A. Prings
President Central Savings Bank.

Subscription Blank

Inclosed find $.....to apply on Subscription Acct.

Name.....

Postoffice.....

State.....

My Estimates of Vote for Governor in the Three States are

.....	.....
.....	.....
.....	.....
.....	.....

Blank for Estimates Without Subscription

EST