Births.

Mrs. Dick Hanson, city hospital.....girl
Mrs. Alexander Callender, 2430 Franklin.....boy
Mrs. Axel Walin, 1222 Washington st NE.girl
Mrs. Clarence Nelson, 1811 4th st SE.....boy
Mrs. William Englebert, 2509 12th av S..girl
Mrs. August Molin, 2741 12th av S.....boy
Mrs. Charles Burton, 3023 Aldrich av S....boy
Mrs. H. Van Tarsel, city hospital.....girl
Mrs. Henry Williamson, city hospital.....boy
Mrs. Charles Dobbyn, 4901 37th av S.....boy
Mrs. Andrew Tompson, Delaware st.....girl
Mrs. Gust Beyer, 1920 Winston av.....boy

Deaths.

Hulda Olivia Granlund, 2127 Lyndale av N, 17 years.
Carolina A. Hund, 2814 Girard av N, 22 days.
Laser Yager, 1415 3d st S, 49 years.
Robert Emerson, Lake Calhoun, 20 days.
Babe Larson, 1128 6th st S, 1 day.
Julia Ellisen, 914 24th av S, 19 years.
Thomas Schmeit, St. Barnabas hospital, 32 years.
Babe Spencer, 1309 5th av S, 11 days.
Charles Mattson, city hospital, 20 years.
Joseph R. Graves, city hospital, 43 years.
Catherine Constantine, 2002 Buchanan st NE, 82 years.

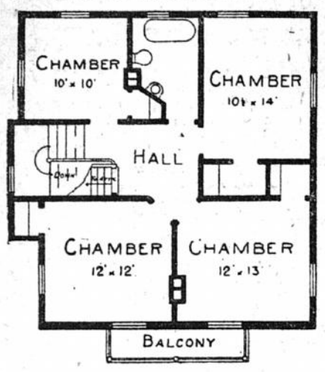

This is the 2nd floor plan of the prettiest Bryn Mawr house for sale by owners at low price and favorable terms. Entirely new and entirely modern.

J. C. OSWALD & CO.,
17 Washington Ave. N.

SECRET SOCIETY MEETINGS

ROYAL ARCANUM.
CATARACT COUNCIL, NO. 669, Meets second and fourth Saturday evenings in each month, in temporary quarters, second floor Masonic Temple K. P. Hall.
VISITING BROTHERS INVITED.

AGENTS WANTED

WANTED—TEN FIRST-CLASS MEN OR women to travel and establish libraries in Minnesota and the two Dakotas. Agents making $37.50 per week. Must be able to deposit $200 as security. Easy proposition and will bear the closest investigation. 4941, Journal.

AGENTS, WE HAVE FOUR NEW PATENTS that are selling like wildfire and guarantee you $25 per day clear profit; your offers will be such that no man or woman can refuse them; you need no capital; we guarantee to ceive your letter; we want local and general ceive your letter; we want local and genral agents and men of ability; to them we offer the opportunity of a lifetime; write at once and secure outfit and territory. Auto Braham Co., 690, Cincinnati, Ohio.

AGENTS ON SALARY OR COMMISSION; the greatest agents' seller ever produced; every user of pen and ink buys it on sight; 200 to 500 per cent profit; one agent's sales amounted to $620 in six days; another $32 in two hours. Monroe Mfg. Co., X 120, La Crosse, Wis.

AGENTS WHO WISH TO HANDLE GOOD reliable articles, and who do not care for cheap goods, will find our "Modern" filter as easy to sell as any article they ever saw; it is applied to faucets in waterworks towns and uses cotton fiber filtering material. A ten minutes' run of water through it shows a larger deposit of sediment on the cotton than that from any other filter. This material is the best for the purpose yet found; one gross of fillings free with each filter. prices allow agents a fine profit, and a margin to establish subagencies. Dealers excluded; reserved territory. Agents furnished with circulars with their name and address on. Modern Filter Co., 243—D8, Franklin st, Boston, Mass.

Competent stenographers furnished, no charge —Typewriter Exchange, 237 Hennepin, Mpls.

SITUATIONS WANTED

MALE

SITUATION WANTED BY A YOUNG MAN of good habits and good references as coachman and help around house. Address S. P. Peterson, Ruthton, Minn.

BANK CLERK WILL KEEP A SET OF books evenings or reorganize your system of accounting for a reasonable consideration. Address 5116, Journal.

WANTED—POSITION AS BOOKKEEPER IN or out of the city, by young man with the best of references and a graduate from business college. 5114, Journal.

BARTENDER, EXPERIENCED YOUNG man of temperate and steady habits, desires position. 5137, Journal.

WANTED—STEADY WORK OF ANY KIND by a reliable young man of 20. Address 5094, Journal.

THOROUGH BUSINESS MAN (15 YEARS with one firm), in full charge of office and finances, familiar with all foreign money, expert accountant and fully posted in any system of bookkeeping, wants position in or out of town, where high-class work will be appreciated; honest, trustworthy and hard worker; high reference. Address 5194, Journal.

WANTED—WORK OF SOME KIND BY A capable and willing young man. Address 5175, Journal.

FEMALE

Competent stenographers furnished; no charge —typewriter Exchange, 237 Hennepin, Mpls.

EXPERIENCED SCANDINAVIAN GIRL wants general work; small family; no washing. Address, stating wages, E. S., 3003 Penn av N.

YOUNG LADY, HIGH SCHOOL GRADUATE, would like a position of some kind; can furnish references. Pearl Dunkle, 3112 18th av S.

WANTED—PLACE AS HOUSEKEEPER, BY a middle-aged woman; has boy who attends school; home more object than wages. Mrs. Alice Torrey, S. Park, Minn.

BICYCLES

WE ARE SELLING BOTH NEW AND SECOND-hand bicycles at less than cost. Kennedy & Co., 324 Nicollet av.

L. A. MARCHAND, 43-45 4th ST S, DOES all kinds of bicycle repairing; guaranteed tires $2.50; all work warranted; also large storeroom.

TWO DIAMOND FRAME WHEELS, IN good condition, $6 and $8. No. 506 E 18th st. Basement.

$100 LADY'S BICYCLE FOR $10, AT 612 E Franklin av.

COWS, DOGS, POULTRY, ETC

FOR SALE—FINE JERSEY HEIFER CALF, 7 weeks old; also, No. 1 milch cow. 3418 Park av.

FOR SALE—A FULL-BLOODED COCKER spaniel bitch at a bargain. 3429 18th av S, end of Cedar av car line.

PEAFOWL FOR SALE CHEAP; CORNER Penn and 44th av N, Camden Place; call Sunday.

STORAGE

THE BOYD TRANSFER AND STORAGE CO. has unequaled facilities for moving and storing household goods; packing for storage and shipment by experienced men. Collective carloads for the coast a specialty. Office, 46 South 3d st. Telephone, Main 656, both exchanges.

DRESSMAKING

UNTIL FURTHER NOTICE WE WILL make dresses from $5 up to $10; best work guaranteed. Mme. Buchane, 728 Hennepin.

PENSIONS

R. B. HOSTETLER,
PENSION ATTORNEY,
Room 307, Boston block, Minneapolis, Minn.

WANT ADS ON PAGES 12 and 13

HELP WANTED—MALE

WATCHES CLEANED $1; MAIN SPRINGS, $1; warranted one year. Paegel's 22 3d st S.

12 YOUNG MEN FROM MINNEAPOLIS AND vicinity at once to prepare for positions in the government service. Apply to Inter-State Corres. Inst., Cedar Rapids, Iowa.

SUITS DRY CLEANED, 75c; STEAM cleaned and pressed, $1. Pants recut into style, 75c up, at Anthony the Tailor, 212 Washington av N.

STONECUTTERS WANTED—FIVE STONECUTTERS; steady employment. For particulars write C. W. Babcock & Co., Kasota, Minn.

FIVE FIRST-CLASS SHEET METAL WORKERS. 128 6th av S.

DENTIST—ON SALARY OR AS PARTNER in well-established advertising practice. Office or road work. Address 4718, Journal.

CANVASSERS WANTED FOR WORK IN northwest. Address 4784, Journal.

MACHINE MEN AND WAGON MAKERS—Two competent machine men to operate woodworking machines in wagon factory; also two first-class wagon makers. Neal, Johns & Co., Lake City, Minn.

BARBER WANTED—A GOOD SOBER BARBER; young man preferred; steady job; wages $12 per week; also half over $22. Apply at once. R. E. Anderson, Marshall, Minn.

HARNESSMAKER WANTED — STEADY work the year round for a good, sober and industrious man. H. O. Amundson, Alexandria, Minn.

GOOD POSITIONS AND SALARIES GUARanteed all graduates of the Archibald College, Lake st, corner Stevens av.

WANTED—AT ONCE, AN ALL ROUND butcher; single; will give good wages. Address Peter Polesky, Abercrombie, N. D.

WANTED—EXPERIENCED FIRE INSURance clerk. Address 4993, Journal.

CABINETMAKERS WANTED, ON BANK and store fixtures; steady work all the year; first-class men only. St. Paul Furniture Co., St. Paul, Minn.

WANTED—EXPERIENCED DRY GOODS clerk, one who can speak German and English; single man preferred; at Redfield, S. D. Write at once; must have good reference. Address R. Ertl, Redfield, S. D.

WANTED—FIRST-CLASS BARBER WHO is a band man, playing clarionet or slide trombone; good wages and steady job. D. H. McCabe, Arlington, S. D.

LATHE HANDS WANTED—GLOBE IRON Works Co., 2429 University av SE, city.

WANTED—A YOUNG MAN THAT HAS had some experience, to clerk in a general store. Must be able to talk both English and German. References required. When applying, state age, how much experience and what salary expected. Permanent position to the right party. F. Schumacher, Towner, N. D.

REGISTERED PHRMACIST, ACCUSTOMED to country trade; position permanent. Address at once, stating age and salary, 5049, Journal.

WANTED—A GOOD TEAMSTER, SINGLE man; 17th av and Jefferson st NE. Northwestern Casket Co.

WANTED—A NIGHT WATCHMAN; MUST have experience; 8th st and 8th av SE. Minneapolis Office and School Furniture Co.

WANTED—MAN CAPABLE OF KEEPING planer, matcher and siding machines in good working order for Montana mill; good future for willing, steady man. Apply to Northern Machinery Co., 213 3d st S, city.

WANTED—THREE GOOD EXPERIENCED elevator carpenters for country work; good wages. 226 Flour Exchange building.

BLACKSMITHS, BOILER-MAKERS, MAchinists and blacksmith helpers wanted for railroad work outside the city; good pay. Call room 20, National Hotel.

WANTED—INSTRUCTOR ON MANDOLIN and guitar; permanent position; state salary. Address Up-to-Date Music Co., 425 Main st, La Crosse, Wis. Apply immediately. Transportation paid.

WANTED, PRINTER CAPABLE OF TAKING entire charge of weekly newspaper and job office; must be sober, reliable and ready to come at once. Right man may wire Times, Hillsboro, N. D.

WANTED—TWO FIRST-CLASS KNOT SAWyers; must be married men and bring their families here; must be sober; wages $2.50; work year round; none but first-class steady men need answer this ad. Dunn & Marcia, Cohassett, Minn.

MANAGER WANTED IN EVERY LARGE county; "Game o' Skill" nickel slot machine for drinks and cigars; strictly lawful; takes place of forbidden slot machines, thereby filling a long-felt want; rented or sold on easy payments; sells at sight; 40,000 now in use. Conrad Jackson Desk Co., Cincinnati, Ohio.

WANTED—A COACHMAN; FIRST-CLASS; good driver and sober. H. K. Sidle, 1526 Park av.

FOR SALE—AT ONE-HALF PRICE, TWO Graham shorthand and typewriting courses. Also medical books. Parties leaving town. Write to 2111 5th av S.

SALESMAN—TO CALL ON BUSINESS AND professional men by introduction and request only. Must engage with view to permanency, have good address, executive ability and be capable of presenting in forceful and convincing manner a strictly high-grade proposition. Preference given to man 25-45 years. Compensation, $4,000 yearly. Address 1107 National Life building, Chicago, for Minneapolis interview.

TELL THE CONDUCTOR YOU WANT A transfer to Cedar avenue, and stop at Maxie's place, corner 7th and Cedar.

ARE YOU THE MAN? A NEW CORPORAtion, opening in Minneapolis, desires applications from high-grade bookkeeper and assistant, four stenographers, entry clerks and sales people. Address, for interview, care Employers' Commercial Agency, 411 Phoenix building, Minneapolis.

REGISTERED PHARMACISTS—GIVE REFerences; state salary expected. Permanent position. Address K. Lundeen, Kerkhaven, Minn.

BRIGHT YOUNG MAN AS BOOKKEEPER. Experienced in grain office preferred. Address 5087, Journal.

WANTED—MAN TO TAKE CARE OF A horse and cow and work in garden. Address 5091, Journal.

WANTED—A GOOD MATTRESS-MAKER. Gangelhoff Bros., 909 2d st S.

WANTED—TWO STENOGRAPHERS. ONE registered experienced pharmacist. Call at office, at once. Employers' Commercial Agency, 411 Phoenix building.

MAN TO TRAVEL FOR A WELL-KNOWN manufacturing company, in Minnesota; $780 per year and expenses. Good opportunity for hustler. Inclose addressed envelop. Card Sec., 356 Dearborn st, Chicago.

SALESMAN—EXPERIENCED TRAVELING; specialty preferred; by manufacturer; standard line; to fill vacancy; northwest territory; position permanent; high-priced men with record only need apply. P. O. Box 41, Minneapolis, Minn.

WANTED—IMMEDIATELY, BY RELIABLE Cleveland house, straight man of general experience and ability as traveling salesman; standard line; reference and bond; permanent. J. J. P. Co., box 175, Cleveland, Ohio.

YOUNG MAN TO TRAVEL—$60 MONTH and expenses; experience unnecessary; send references. Williams Co., Chamber Com., Detroit, Mich.

WANTED—SALESMAN; $60 MONTHLY AND expenses; permanent; experience unnecessary; chance for advancement. Perry Nursery Co., Rochester, N. Y.

WANTED—EVERYWHERE, HUSTLERS TO tack signs, distribute circulars, samples, etc.; no canvassing; good pay. Sun Advertising Bureau, Chicago.

WANTED—EXPERIENCED LUBRICATING oil salesmen with established trade; big inducements to men of ability. The A. G. Harbaugh Co., Cleveland, Ohio.

TRAVELING SALESMAN—BY AN ESTABlished house; requirements, entire time, references and bond; commission contract with $25 weekly advance while traveling; no novice. E. L. Rice, 33 Congress st, Detroit, Mich.

TRAVELING SALESMAN WANTED BY established house; no technical knowledge necessary, but simply all-around hustler of good appearance and address; first-class line; liberal contract; entire time required; references. Box 274, Detroit, Mich.

CIVIL SERVICE GOVERNMENT POSITIONS —7,972 appointments made between July 1, 1901, and April 15, 1902; only common school education required for examination; catalogue of information free. Columbian Correspondence College, Washington, D. C.

WE DON'T GIVE DIPLOMAS AND LET you "rustle"; you get paying position from the start. Wallace School of Telegraphy, Y. M. C. A. building, St. Paul.

ARE YOU DISSATISFIED WITH YOUR work? Our free booklet, "Are Your Hands Tied?" tells how we have qualified thousands in spare time for salaried positions in more congenial and profitable lines of work. Write International Correspondence Schools, Box 1663, Scranton, Pa., or call day or evening, Minneapolis office, 332 Hennepin av.

WANTED—TEN YOUNG MEN OF ABILITY, to sell the best metal and silver polish manufactured. It cleans and polishes mirrors and window glass without soap or gasolene, and for metal, gold or silver, it has no equal. Put up in a beautiful package. Liberal commission to right parties and a chance for advancement. Address Badger Chemical Co., Ashland, Wis.

HELP WANTED—MALE
Continued.

DETECTIVES—EVERY LOCALITY, GOOD salary, experience unnecessary. International Detective Agency, Milwaukee, Wis.

CIGAR SALESMEN WANTED; EXPERIence unnecessary; good pay. Emanuel & Co., Station "J," New York.

GOVERNMENT POSITIONS — THOUSANDS of appointments to be made; examinations soon in every state; hundreds prepared by us have been appointed. Circular 143, giving full particulars as to positions, salaries, dates and places of examinations, etc., mailed free. National Correspondence Inst., Washington, D.C.

YOUNG MEN WANTED, ANY DISTANCE, copy letters, home evenings, and return to us; we pay $10 per 1,000; send addressed envelop, particulars and copy. F. M. C., Dept. 81, box 1411, Philadelphia.

WANTED—MACHINIST; ONLY FIRST-class men need apply. 420 3d st N.

WANTED—A TEAMSTER; $26 PER MONTH and board. Alex A. Bates, 2718 3d av S.

WANTED—COMPETENT COACHMAN. Address 5144, Journal.

●●● DEPOSITS OF $100 OR MULTIPLES ●●● of $100 made on or before 3d August ●●● get 5 per cent interest if left till 31st December. Time Deposits made after 3d January, 1903, get but 4 per cent. The Savings Bank of Minneapolis, Adam Hannah, treasurer, 107 4th st S.

Learn proofreading; sits secured; $15 to $25 weekly. Home Cor. School, Philadelphia.

WANTED—FOR U. S. ARMY, ABLE-BODIed men, between ages of 21 and 35; citizens of United States, of good character and temperate habits, who can speak, read and write English. For information, apply to recruiting officers, 324 1st av S, Minneapolis, or Phoenix building, St. Paul, Minn.

TAKE THE CARDINAL KIDNEY CURE and Tonic in warm weather for debility, rheumatism and torpid liver. All druggists.

WANTED—THRESHER SALESMAN. NONE but first-class, experienced man, qualified for taking charge of general agency, need apply. State experience and give references. Address 5106, Journal.

WANTED—STUDENT, ABOUT 17 YEARS old, to work dinner and supper. Regan lunch counter, 50 4th st S.

WANTED—FIRST-CLASS CLOTHING CUTter. City position. 5167, Journal.

WANTED—STONECUTTERS FOR BRIDGE work and curbing. Also drill runners and quarrymen. Kettle River Quarries Co., Sandstone, Minn.

BILL CLERK—EXPERIENCED IN LUMber. Mercantile Reference Co., 465 Temple Court.

WANTED—GOOD SALESMAN FOR MINNEapolis and all towns in state. Attractive proposition; quick seller; liberal commission. Standard Registry company, 531 Andrus building, Minneapolis.

WANTED—EXPERIENCED CLERK, GENeral store; German or Scandinavian; state experience and wages expected. Address 5182, Journal.

$20 WEEKLY EASILY EARNED (POSITION permanent) distributing circulars, samples, tacking signs. Send 4c for particulars. Commercial Advertising Association, Philadelphia, Pa.

WANTED—BELL BOY. ST. JAMES HOTEL.

RELIABLE MAN TO WORK ON A NORTH Dakota farm; no objection to small family; position permanent; references required. Call 2527 2d av S.

BENTSON TAILORING CO., 313 NICOLLET, strives to please. Call and be convinced.

60 STATION MEN, DEER RIVER, MINN., and Rapid River, Mich.; long job, good prices, free fare.

100 railroad laborers for Iowa, Wisconsin and Michigan; $2 per day; free fare. National Employment Co., 200 Nicollet av.

WANTED—YOUNG MAN FOR CLERK IN A country store and for general work; must give good references. Address L. Wood, Castle Rock, Minn.

WANTED—GOOD STONE MASON'S TENder. Call this evening or before 10 a. m. 2742 Stevens av.

WANTED—10 BRICKMASONS FOR HASTings and 10 stonemasons for Anoka, Minn. Leck & Prince, 215 7th st S.

WANTED—ACTIVE PARTNER IN ESTABlished job printing business in Minneapolis; must have good references; no capital necessary; a rare opportunity. 4910, Journal.

HORSES, CARRIAGES—FOR SALE

WIDMAYER & PRENDERGAST, 414 3d ST S—Horses, harness, wagons, buggies, rubber-tired runabouts and Stanhopes; new work exchanged for old; largest line in city. Telephone 2702 J3, Main.

KELLEY & ZIMMERMAN SALE STABLE, 1428 Washington av N. Consignment of horses from Watertown, Minn. One pair of bay coach horses, weighing 2,300 pounds; one pair of chestnut mares, weighing 1,900 pounds; can show three-minute clip. Eight head of railroad horses; one pair mules, weighing 2,800 pounds. All above stock must be sold to close the estate of James Warren, deceased.

FROST & CO.'S SALE STABLES, HEADquarters for the sale of all classes of horses. A large assortment always on hand. Part time and guarantee given. 12 2d st N.

HORSES, HORSES—A LARGE AND WELLselected stock of chunks, draft and business horses constantly on hand; also nicely educated gentlemen's roadsters, family horses, western horses and nice saddle ponies. Visit our mammoth stables before buying elsewhere. Every horse guaranteed as represented. Part time given if desired. Barrett & Zimmerman, the northwest's largest horse dealers, Midway, St. Paul, Minn.

PONIES. PONIES.

Fifty head of well broken and handsome Indian ponies. These are not little Shetlands, but ponies for the boys and girls at $25 and up. Barrett & Zimmerman, Midway Horse Market, St. Paul, Minn.

FOR SALE OR EXCHANGE—BRIGHT BAY driving mare; city broke, sound and standard bred; weighs 1,100. Price, $220. Address 4969, Journal.

HAVE A GOOD JUMP-SEAT TOP BUGGY, newly painted and all right; will sell for cash or trade for anything I can use. Telephone 6331, Twin City.

TEAM, WAGON, HARNESS, TOGETHER OR single; very cheap if taken at once; after 6 o'clock or Sunday. 2014 Polk st NE.

FOR SALE, TWO GOOD DELIVERY HORSES with harnesses and two good delivery wagons. Apply W. W. Bardwell, Loan and Trust building.

FOR SALE—BLACK MARE, 1,175 POUNDS; first-class family driver, or suitable for delivery. Call at 4023 Lyndale av N.

$150 TAKES GOOD TEAM OF HORSES, weighing 2,800 pounds. Also harness and wagon. Call after 6 p. m. 3415 Fremont av N.

FOR SALE—A YOUNG, HEAVY TEAM OF horses, harness and wagon. Steady job year round. 810 21st av S, city.

FOR SALE—TWO-SEATED BUGGY IN FINE shape, newly painted, $25; also new light delivery wagon; suitable for feed dealer or carpenter or house painter; also piano buggy in good shape, $12. 130 Western av. John M. Nortner.

HARNESS—THE CHEAPEST PLACE IN the city for anything in the harness line; repairing a specialty, at 1509 3d st S.

BARGAINS IN NEW AND SECOND-HAND harnesses and collars; all kinds of fly nets cheap. Cent. Market Harness Co., 625 2d av N.

FOR SALE — HEAVY TEAM WORK horses, weight 2,800, harness and wagon; $150 takes it. 3415 Fremont av N.

FOR SALE—A GOOD 1,100-POUND BUGGY or delivery horse, safe for women to drive. Call 501 14th av N.

JUST ARRIVED—CAR LOAD OF FINE drivers, single and double; one fine saddler; also some cheap horses, at West Hotel livery, 24 5th st N. Wilson & McGetrick.

YOUNG, GENTLE PONY, USED TO CHILdren, cart, harness and saddle; must sell at once; have no use for it; cheap. 815 5th st S.

PAIR HORSES, 6 YEARS, 2,600, HARNESSES wagon, wood cart, truck, buggy; sell separate; cheap, if sold Monday. 813 5th av N.

FOR SALE—FOUR HORSES AND FOUR sets of double harness. 1012 5th st S.

FOR SALE—NO. 1 3,000-LB TEAM, WAGON and harness, and a good year-around job. 1648 Marshall st NE.

HORSES, CARRIAGES—WANTED

WANTED—GOOD DRIVING TEAM, HARness and carriage or automobile, in exchange for equity in first-class Minnesota farm land. 4625, Journal.

WANTED—GOOD DRIVING HORSE, 900 TO 1,100 pounds. Call Sunday. 1564 Hillside av N.

WE ARE ALWAYS READY TO BUY AND pay cash for horses, buggies and harnesses. Barrett & Zimmerman, Midway Horse Market, St. Paul, Minn.

INSTRUCTION

MUSICAL INSTRUCTION—SPECIAL SUMmer terms (reduced prices): piano, organ, vocal, violin, guitar, mandolin, harmony. Minneapolis School of Music, 64 12th st S. Andreas Rohne, musical director.

HELP WANTED—FEMALE

GIRLS—HERE IS YOUR CHANCE TO learn dressmaking and earn $1 to $2 per day at the largest and finest school in the world for the advancement of dressmakers and beginners. Fine dressmaking taught successfully. Situations for one year guaranteed. Learn now and be prepared for the large fall trade. Northwestern Dress Cutting School, 728 Hennepin. Catalogue free.

LADIES IN DOUBT PLEASE CALL OR write Dr. Bly, 27 4th st S. New book, 25c.

GOOD POSITIONS AND SALARIES GUARanteed all graduates of the Archibald College, Lake st, corner Stevens av.

WANTED — TEN GOOD OPERATORS ON power sewing machines; we pay best of wages for good operators; call and see us. D. Cohen & Co., 519 1st av S.

EVERY LADY
HER OWN DRESSMAKER.

On account of the large rush of ladies to Hotel Nicollet, room 50, to learn Professor Livingston's new and wonderful French dress and skirt cutting machines, he had decided to remain five days longer before leaving for his home in New York city. This is positively your last and only chance; five days more of free instruction. General agents wanted for the city or state.

GOOD GIRL WANTED FOR GENERAL housework; good wages. 301 7th st SE.

AT ONCE, FIRST-CLASS COOK FOR FAMily of three; no laundry work; references required; good wages. Apply 1600 2d av S, Mrs. Young.

WANTED—LAUNDRESS, GOOD WASHER and ironer, for family washing. Call at 740 E 24th st.

GIRL WANTED TO DO HOUSEWORK. Call at basement Minneapolis club, 5 p. m., 1st av S and 6th st.

WANTED—30 EXPERIENCED OPERATORS on power machines to make shirt waists and wrappers; good wages by the piece or week. Factory, 612 20th av N.

WANTED—LADIES WITH SEWING MAchines to work at home; materials furnished; any distance; good pay; 2c stamp for particulars. Working Supply Co., 446 Tremont st, Boston, Mass.

WANTED—FOR A GOOD COUNTRY PLACE a Swedish middle-aged woman or widow, to keep house; 40 miles from Minneapolis; fare paid; no objection to children. Inquire at 729 Cedar av, Minneapolis.

A COMPETENT COOK IN A FAMILY AT Lake Calhoun; good wages. Call at 401 N. Y. Life building.

CHAMBERMAID WANTED AT ONCE. 41 Central av. Mrs. D. Gagne.

DINING-ROOM GIRLS — TWO EXPERIenced. Also girl for pantry. The Grill, 308 1st av S.

GIRL FOR LIGHT HOUSEWORK; THREE in family; good wages. W. E. Bateman, 2724 Irving av S.

WANTED—GIRLS TO OPERATE POWER machines. G. F. Hunt, 733 Hennepin.

COMPETENT GIRL FOR GENERAL HOUSEwork; no washing; $5. 3127 2d av S.

WANTED—WOMAN FOR WASHING AND ironing, one day each week. Must be first-class worker. Call 404 E 26th st.

EXPERIENCED NURSE GIRL FOR CHILD 18 months old; good wages. Apply 2314 Aldrich av S.

MILLINER WANTED, ONE WHO CAN speak Polish; also with experience; steady work; state wages wanted. 5086, Journal.

WANTED—COMPETENT GIRL FOR GENeral housework. Call at 2000 3d av S.

LADIES WANTED TO WORK ON SOFA pillows; materials furnished; steady work guaranteed; experience unnecessary; send stamped envelop to Miss McGee, needlework department, Ideal Co., Chicago.

LADY WANTED TO TRAVEL AND COLlect in Minnesota; $50 monthly bona fide guaranteed; salary and expenses; trustworthy position; references required. Send self-addressed envelop for reply. James MacBrody, Star building, Chicago.

LADIES, COPY LETTERS AT HOME; $10 per 1,000; send stamped envelop for application. Monarch Novelty Co., Dept. 37, Chicago.

FEW LADIES TO DO COPYING AT HOME; no canvassing; good salary; inclose stamp. Warren Chemical Co., Detroit, Mich.

YOUNG LADIES WANTED ANY DISTANCE, copy letters, home evenings, and return to us; we pay $10 per thousand; send addressed envelop, particulars and copy. F. M. C., Dept. 81, box 1411, Philadelphia.

LADIES TO DO PIECEWORK AT THEIR homes; we furnish all materials and pay from $7 to $12 weekly; send stamped envelop to Royal Co., 34 Monroe st, Chicago, Ill.

HOME WORK—$60 MONTHLY COPYING letters; either sex; send two stamps for particulars. Hick's Supply Co., 5054 Halsted st, Chicago.

COMPETENT GIRL FOR GENERAL HOUSE work; good wages. Call at 1818 Dupont av S.

GIRL WHO SPEAKS GERMAN, CAN KEEP set of books; call at Journal office between 1 and 2 o'clock Monday.

Learn proofreading; sits secured; $15 to $25 weekly. Home Cor. School, Philadelphia.

●●● THE SAVINGS BANK OF MINNE- ●●● apolis will cut its interest from 5 per ●●● cent to 4 per cent on time deposits on and after Jan. 4, 1903. The Savings Bank of Minneapolis, Adam Hannah, treasurer, 107 4th st S.

WANTED—WET NURSE TO CARE FOR babe 5 months old; good home for trustworthy woman. 1711 Hawthorn. Phone Main 1696 J2.

WANTED—COMPETENT GIRL FOR GENeral housework; family of three; Minnetonka Beach; $5 week. Mrs. Charles Sowle, Minnetonka Beach.

WANTED—GIRL TO DO DRESS IRONING. North Star Dye Works, 723 Hennepin.

WANTED—GIRL FOR SECOND WORK. 1312 Stevens av.

WANTED—SALESLADIES FOR CITY AND road; salaried position; call 8 to 10 a. m., Monday. 314 7th st S. Mr. King.

WANTED — A CHAMBERMAID AT ONCE. New Albion Hotel, 711 Nicollet av.

WANTED—TWENTY DINING-ROOM GIRLS and five cooks. Also lake girls. Mrs. E. C. Donaldson, 12 7th st S.

$9 TO $15 WEEKLY; NO CANVASSING; AN hour or two evenings will add $5 to $6 to your weekly income. Inclose stamp; work mailed on application. Twentieth Century Mfg. Co., Toledo, Ohio.

WANTED—A FEW GOOD OPERATORS ON power sewing machines; best of wages; day or piece work; also a few good dressmakers and learners. D. Cohen & Co., 519 1st av S.

WANTED—A NEAT GIRL FOR GENERAL housework; family of three. Apply 1822 10th av S, flat 16.

WANTED—YOUNG GIRL FOR GENERAL housework; good wages. Apply 2636 Grand av S.

WANTED—A GOOD HOUSEKEEPER AT once to take charge of house; am a widower, two boys and two girls; oldest aged 11; youngest aged 7; live on farm; will pay $4 a week. John E. Setz, Morris, Eddy county, N. D.

WANTED—A COMPETENT LAUNDRESS IN private family at Lake Minnetonka; house has all modern conveniences; wages $5 per week. Call at Journal office.

WANTED—LADY STENOGRAPHER; ONE who has some knowledge of double entry bookkeeping and who is not afraid to work. A good position is open to such party. 5250, Journal.

FRENCH-AMERICAN TAILORING INSTItute furnishes you position at $1.50 a day. Learn the French-American tailor system, only square with curves and scales combined. We guarantee a course to excel any other school in the northwest. Now is the time to fit yourself for the fall trade. Call or write for particulars. 620½ Nicollet av, room 18.

WANTED—A GOOD YOUNG GIRL FOR nurse girl; a good place. Apply 2517 Colfax av S.

WANTED—FIRST-CLASS CUSTOM PANTS operator. Apply 424 Nicollet av, room 11.

MEDICAL

LADIES IN DOUBT, PLEASE CALL OR write Dr. Bly, 27 4th st S. New book, 25c.

ELITE BATH PARLORS, 626 HENNEPIN av; porcelain tubs, massage, cabinet and medicated baths; experienced lady attendant.

RHEUMATISM GUARANTEED CURED AND all other diseases treated at the Natural Health Institute, 611, 612 and 613 Northwestern building, 322 Hennepin av, Minneapolis, Minn. Absent treatment to parties out of town. Send for our booklet. Free.

ELECTRICITY, OSTEOPATHY AND SCIENtific massage, 904 Northwestern bldg, 322 Hennepin av, near 4th st. Mrs. Dr. F. G. McKay.

CANCER AND TUMORS CURED WITHOUT cutting or burning plaster; a written agreement to cure or no pay; write for testimonials. Dr. J. Clement, 405 Husted building, Kansas City, Kan.

LADIES—USE OUR HARMLESS REMEDY for delayed or suppressed period; it cannot fail; trial free. Paris Chemical Co., Milwaukee, Wis.

PILES—DR. H. WAITE, 25 YEARS' SPEcialist, cures every case. Write for pamphlet, mailed free. 1219 Hawthorn av, Minneapolis.

TAKE THE CARDINAL KIDNEY CURE and Tonic in warm weather for debility, rheumatism and torpid liver. All druggists.

ANNOUNCEMENTS

THE LAUNDRY BUSINESS CONDUCTED by Wong Gee at 1020 Hennepin av, has been sold to Sing Kee; any bills or claims against Wong Gee must be presented Monday morning, July 21. Signed, Sing Kee.

BUSINESS CHANCES

JUDICIOUS, SYSTEMATIC SPECULATION in wheat is very profitable; $20 will margin 1,000 bu 2 cents; send for free books, Facts and Figures, explaining option trading. The Osborn Grain Co., 813 Phoenix building, Minneapolis. Members Chamber of Commerce.

A FIRST-CLASS BUSINESS SUIT MADE TO order for $25. Turnquist, tailor, 616 1st av S.

FOR SALE—DRUG STORE IN A TOWN OF 3,000. Good reason for selling. Address 4314, Journal.

FOR SALE OR RENT—BEST $2 DAY HOtel in good town of 5,000; five years' lease; completely furnished; electric and gas light, steam heat; three railroads, etc. Address 4279, Journal.

A FEW HUNDRED DOLLARS WILL BUY light manufacturing plant; business established and paying; other business requires all my attention. Call at factory and investigate. 247 15th av N, city.

$5,300—STOCK MERCHANDISE AT 60 CTS, or will trade for part land. Will consider any fair proposition. Jerome Kurtzman, Phoenix building.

FOR SALE—GOOD PAYING BUSINESS; dock, boathouse, rowboats, launches, house boat, good cigar and confectionery stand, restaurant and lodging-house on beach. No opposition. Good reasons for selling out. Address Cass Lake Boat Co., Cass Lake, Minn.

FOR SALE—TWO-CHAIR BARBER SHOP, in good Iowa town; good trade and good reason for selling. Address 4779, Journal.

FOR SALE—JOB PRINTING PLANT, DOING good business. For particulars, address 3917 Garfield av, Minneapolis.

WANTED—MAN WITH $5,000 TO $10,000 TO take silent or active interest in established manufacturing business, yielding good profits. Protected by patents. Dividends guaranteed. Address 4766, Journal.

FOR SALE—IN GOOD TOWN IN NORTH Dakota, barber shop; lot and building. Inquire R. H. Hegener, 207 Nicollet av.

FOR SALE—AT A BARGAIN, A LARGE, two-story hotel, doing a good business, in a thriving village. Present owner wishes to retire from business. Address O. A. Allen, Hector, Minn.

LAUNDRY FOR SALE—A MODERN, WELLequipped laundry, with all the modern improvements; three horses, wagons and harness; earnings $200 per week. For particulars, address 4905, Journal.

FOR SALE—OLD-ESTABLISHED MILLInery business; best location on Nicollet av. Correspondence solicited. 4942, Journal.

WANTED—A GOOD HARDWARE BUSINESS for cash and a fine 160-acre farm in Wisconsin. Address box 43, Osseo, Wis.

HARNESS SHOP FOR SALE IN MINNEapolis—Good location, where prices are good. Inquire Mr. Hughes, at Dodson, Fisher, Brockman Co., Minneapolis.

HOTEL LEASE AND FURNITURE, ONLY hotel, making $3,000 year; expenses paid if not as represented. $2,000 handles it. William Brewer, 118 Kasota building.

HOTEL—WANT THE LEASE AND FURNIture first-class country hotel, doing $12,000 year. No other kind wanted. Cash, 118 Kasota building.

WANT TO SELL FURNITURE AND FIXtures in railroad eating-house, doing good business; best of reasons for selling. Address 5016, Journal.

FINE OPPORTUNITY TO INVEST $2,250 IN high-paying capital stock and secure active management on salary of very profitable general store in North Dakota town. Position open at once. Cash required. Address owner, No. 1320 6th av N, Minneapolis.

WE PAY OUR SUBSCRIBERS WEEKLY, larger interest on their investment of $10 and upwards with us than they would receive in a year from the savings bank; we have never had a dissatisfied subscriber nor a loss. Write for circular. Sollitt & Co., Beard building, New York. (Mention paper.)

$10 AND UPWARDS WILL EARN YOU A good steady income, payable every 15 days; if you desire to place your idle money where it will bring good returns, without fear of loss, send for circular. National Fiscal Agency, suite 57-8, Brooks bldg, New York. (Mention paper.)

BY OUR RECUPERATIVE SYSTEM OF speculation we are able to earn for our clients handsome semimonthly dividends; amounts from $10 and upwards are accepted and placed in operation the day the remittance is received; for particulars, address White & Co., 88 Pulitzer bldg, New York. (Mention paper.)

FOR SALE—THE BEST EQUIPPED STEAM laundry in northern Wisconsin. Write for particulars. 5133, Journal.

PARTY WITH CAPITAL CONTEMPLATING engaging in the men's or ladies' retail tailoring business or both, selling all goods on easy payments, desires to arrange location near by some tailoring establishment, employing a good custom cutter, one who could take additional work for a consideration. This is a good opportunity for small high-grade tailoring establishment, as I will advertise extensively, and do not want the cash trade. 5130, Journal.

FOR SALE—A COMPLETE LAUNDRY OUTfit, all ready to start up; all machinery in good condition. Apply W. W. Bardwell, Loan and Trust building.

HAVE REAL ESTATE MORTGAGE OF $8,000 drawing 6 per cent, and two good lots in Grand Forks, to trade for nice improved farm. Address P. O. Box A, Tracy,