BASEBALL

AMERICAN ASSOCIATION

Young Torrence, the South Dakota "bush leaguer," was the ringleader in a conspiracy to murder Manager Clingman's peace of mind at Milwaukee yesterday. He pitched masterly ball, letting the brewers down with five lonesome hits, out of which one small tally was evolved. Meanwhile the other millers were ably seconding the efforts of the amateur slab artist, making sensational circus catches in the field and lamming Barker about every time he got the ball over the plate. In addition the men from the city made famous by several brands of German cider fell over themselves at almost every opportunity. All in all, there was nothing to it.

Sullivan did some fast fielding in center garden, spearing a liner from Dungan's bat with one hand in the first inning. Lynch also made a circus catch of a foul from Dungan's bat in the eighth. Grant was in the game as usual, accepting seven chances and helping in three double plays.

Big Perry Werden took the batting honors, getting three singles and a triple. Sullivan, Grant, Lally and Wilmot each got a brace of swats and Lynch was the only Miller who failed to connect. The score:

Mil'kee—	h	p	a	e	Mplis—	h	p	a	e
Dungan lf..	0	5	1	0	Lynch 3b..	0	3	3	0
Hallman rf.	1	0	0	1	Lally lf ...	2	3	0	0
A.M'Bride cf	0	1	0	0	Yeager c ...	1	1	0	0
Schelb'k 2b..	1	2	2	0	Wilmot rf...	2	1	0	0
Clingman ss.	1	3	2	0	Werden 1b.	4	12	3	0
Runkle 1b..	1	8	1	0	Quillin ss..	1	0	2	0
G.M'Brde 3b	0	2	4	2	Sullivan cf.	2	2	1	0
Donahue c.	1	6	1	0	Grant 2b...	2	4	7	0
Barber p...	0	0	2	1	Torrence p .	1	1	2	0
Totals ...	5	27	13	4	Totals ...	15	27	18	0

Minneapolis	0	0	0	0	2	1	2	0	0	—5
Milwaukee	0	0	0	0	0	0	0	1	0	—1

Two-base hits, Wilmot 2; three-base hits, Werden, Donahue; stolen bases, Grant 2, Wilmot; bases on balls, off Barber 2, off Torrence 2; will pitch, Barbet; struck out, by Barber 4, by Torrence 1; double plays, Grant to Werden, Grant to Werden to Quillin to Grant; sacrifice hits, Clingman, Lynch, Quillin, Grant, Sullivan; left on bases, Milwaukee 3, Minneapolis 12; umpire, Figgemeier; time, 2 hours.

The spectators at Kansas City yesterday may have thought that the saints were playing horse, or were off their feed, but it was not so. It was a deep, dark design of Manager Kelly to swell the cowboys up with pride and then pave the way for the fall which follows after, according to the old proverb. The score shows how successful they were in the first part of the scheme.

K. City—	h	p	a	e	St. Paul—	h	p	a	e
Terrell 2b..	1	5	2	0	Geler cf ..	0	3	0	0
Reville c ..	3	4	0	0	Dillard lf .	1	0	0	1
Nance cf ..	2	4	0	0	Lumley rf..	2	0	0	1
Brady 1b ..	2	9	1	0	Huggins 2b.	2	3	4	1
Lewee ss .	0	2	5	2	Kelley 1b...	0	12	0	0
Smith rf ..	1	1	0	0	Hurley c ..	0	1	3	1
M'And'ws 3b	2	0	4	2	Marcan ss .	1	3	3	1
Gannon lf .	0	1	0	1	Egan 3b ...	0	0	3	4
Gear p	1	1	0	0	Chech p ..	2	2	1	0
Totals ...	12	27	12	5	Totals ...	8	24	14	9

Kansas City	1	0	2	4	1	5	0	2	*	—15
St. Paul.....	1	0	0	0	0	1	0	0	1	—3

Two-base hit, Nance; three-base hits, Beville, Grady, Smith, McAndrews, Chech; sacrifice hits, Beville, Nance 2, McAndrews, Kelley; stolen bases, McAndrews, Gear; bases on balls, off Chech 4; hit by pitcher, by Chech 1; struck out, by Gear 4; umpire, McQuaid.

HOW THEY STAND.

	Played.	Won.	Lost.	Pct.
Louisville	121	81	40	.670
Indianapolis	120	80	40	.667
St. Paul	119	66	55	.549
Kansas City	123	62	61	.504
Columbus	123	57	66	.463
Milwaukee	121	55	66	.454
Minneapolis	121	46	75	.380
Toledo	124	40	84	.323

WHERE THEY PLAY.

Minneapolis at Milwaukee.
St. Paul at Kansas City.
Louisville at Columbus.
Indianapolis at Toledo.

AMERICAN LEAGUE

At Chicago—First Game—									R	H	E
Chicago	0	1	0	3	0	1	1	0	*—6	10	2
Boston	0	0	0	0	0	0	1	0	0—1	11	2

Batteries—Platt and McFarland; Hughes and Warner.

Second Game—										R	H	E
Chicago	0	1	0	0	0	0	0	0	—1	5	4	
Boston	0	0	0	3	3	4	0	1	0—11	11	1	

Batteries—McMackin, Griffith and McFarland; Dineen and Criger.

At Detroit—										R	H	E
Detroit	0	0	0	0	0	1	0	3	0—4	8	1	
Philadelphia	4	3	0	0	[illegible]	2	0	0	4—13	18	1	

Batteries—McCarthy and Buelow; Waddell, Mitchell and Schreck.

At St. Louis—										R	H	E
St. Louis	2	1	0	0	3	0	0	3	*—9	6	1	
Washington	0	1	0	0	2	0	0	0	0—3	8	3	

Batteries—Powell and Kahoe; Carick and Clarke.

At Cleveland—										R	H	E
Cleveland	0	0	2	4	0	0	0	1	*—7	10	5	
Baltimore	0	1	0	1	0	0	0	3	0—5	7	1	

Batteries—Moore, Lundbloom and Bemis; Heisman and Robinson.

AMERICAN STANDING.

	Played.	Won.	Lost.	Pct.
Philadelphia	114	66	48	.570
St. Louis	113	64	49	.566
Boston	114	64	50	.562
Chicago	113	61	52	.540
Cleveland	117	60	57	.513
Washington	116	52	64	.448
Detroit	111	44	67	.396
Baltimore	114	45	69	.395

GAMES TO-DAY.

Baltimore at Detroit.
Philadelphia at Cleveland.
Washington at Chicago.
Boston at St. Louis.

NATIONAL LEAGUE

AT BOSTON.

First Game—										R	H	E
Boston	0	1	0	0	0	0	0	0	*—1	6	0	
Pittsburg	0	0	0	0	0	0	0	0	0—0	4	2	

Batteries—Moran and Pittinger; Phelps and Chesbro.

Second Game—										R	H	E
Boston	0	0	0	0	0	0	0	0	0—0	3	1	
Pittsburg	0	0	0	0	0	0	0	0	0—0	7	0	

Batteries—Kittredge and Malarky; Smith and Leever.

At New York—										R	H	E
Cincinnati	0	0	2	0	0	1	1	0	0—4	6	2	
New York	0	0	2	1	0	0	0	0	0—3	3	2	

Batteries—Bergen and Poole; Moran and Cronin.

At Philadelphia—										R	H	E
St. Louis	0	0	0	0	0	0	0	3	3—6	9	9	
Philadelphia	3	0	1	4	2	2	0	0	*—12	15	2	

Batteries—O'Neil and Yerks; Berry and Dugleby.

At Brooklyn—										R	H	E
Chicago	0	0	0	1	0	0	0	0	0—1	8	0	
Brooklyn	0	0	0	0	0	0	0	0	0—0	2	1	

Batteries—Hardy and Kling; Donovan and Latimer.

NATIONAL STANDINGS.

	Played.	Won.	Lost.	Pct.
Pittsburg	117	87	30	.744
Brooklyn	118	61	57	.517
Boston	113	58	55	.513
Cincinnati	116	58	58	.500
Chicago	115	57	58	.496
St. Louis	114	53	61	.456
Philadelphia	114	48	66	.421
New York	113	39	74	.345

GAMES TO-DAY.

Pittsburg at Boston.
St. Louis at Philadelphia.
Chicago at Brooklyn.
Cincinnati at New York.

WESTERN LEAGUE.

Milwaukee 4-5, St. Joseph 3-3.
Kansas City 8, Peoria 7.
Denver 5, Omaha 4.
Des Moines 6, Colorado Springs 5.

IOWA-SOUTH DAKOTA LEAGUE.

Sioux Falls 4, Sheldon 0.
LeMars 8, Rock Rapids 7.
Flandreau 4, Sioux City 2.

STANDING OF THE CLUBS.

	Played.	Won.	Lost.	Pct.
Flandreau	31	25	6	.806
Sioux Falls	32	22	10	.687
Sioux City	33	18	15	.545
LeMars	33	15	18	.455
Rock Rapids	29	6	23	.207
Sheldon	25	5	20	.200

TURNER JUMPS FROM TOLEDO.

Tuck Turner, Toledo's hard hitting first baseman, is said to have jumped to the American league and signed with Detroit.

CLEVELAND TO PLAY CINCINNATI.

On behalf of the players of the Cleveland baseball club, Vice President G. W. Somers of the Cleveland American league team has issued a challenge to the Cincinnati baseball club of the National league for a post-season series for the championship of the state.

DUFFY'S TEAM BACKS WATER.

The Western league club representing Milwaukee has backed out of the game with Billy Clingman's association team for the championship of the city. It had been arranged to have the two teams play a post-season series, but the Western leaguers have backed water, claiming they have everything to lose and nothing to gain.

AMATEURS' COLUMN

The Javas will play the Fabers Sunday on the Java's grounds, Laurel and Bryant, at 2:30 sharp. Batteries, Javas, Hart or Henning and Fryer; Fabers, Gillis or Krantzky and Britner.

The International Stock Food company would like to arrange a game for Sunday with some fast team. J. Mengelkochs preferred. Address H. Caprou, 1809 Sixteenth avenue S.

POLITICAL ANNOUNCEMENTS

A REMARKABLE RUN.

W. L. Luce Is Showing How to Make a Quick, Lively Campaign.

As primary election day comes closer, the work being done for W. L. Luce, republican candidate for mayor, is showing good results, and Mr. Luce, by his hearty campaigning, is meeting hundreds of voters and is creating a favorable impression, aside from securing, daily, pledges of support from influential people.

Mr. Luce and numerous good speakers in his behalf are covering the city thoroughly from morning until midnight, and such hard, deliberate work is having its effect to a remarkable degree. This, with the many active business men who are taking an interest in Mr. Luce's campaign, is creating an interest that is surprising, and it is being admitted that he is making a most wonderful run.

THEY INDORSE C. C. JOHNSON.

A union meeting of the third, fourth and tenth wards, held last night at the G. A. R. hall, twentieth and Washington avenues N, indorsed unanimously C. C. Johnson for county commissioner.

For Register of Deeds.

GEORGE C. MERRILL, Register of Deeds, is a republican candidate for renomination.

I. O. RISE, the insurance man at 310 N. Y. Life bldg., is a candidate for the republican nomination of register of deeds.

For County Commissioner.

JOHN MEAGHER, candidate for republican nomination for county commissioner, 4th dis't.

E. P. SWEET, republican candidate for renomination as county commissioner, fourth district, at the primary election.

EDWARD MILLER, candidate republican county commissioner, second district.

PETER WEINGART, candidate for the democratic nomination for County Commissioner from the fourth district, embracing 3d, 10th and 4th wards, north of Hennepin av.

C. C. JOHNSON is a candidate for nomination as county commissioner from the fourth district on the republican ticket.

For County Attorney.

F. H. BOARDMAN, candidate for renomination as county attorney, subject to the decision of the republican primary election.

JAMES A. KELLOGG, candidate for the republican nomination for county attorney.

J. T. HUTCHINSON, assistant county attorney under Louis A. Reed, is a candidate for the Republican nomination for county attorney.

FOR COUNTY ATTORNEY, LOUIS R. THIAN.

A. B. CHOATE is a candidate for the democratic nomination for county attorney.

For State Senators.

CARL L. WALLACE, candidate for senator, 43d district, republican primary ticket. Mr. Wallace has served two terms in the house.

HON. GEORGE P. WILSON, candidate for senator, forty-first district, subject to the decision of the republican primary election.

J. F. CALHOUN, candidate for nomination or senator from the 40th district on the republican ticket at the primary election.

HENRY J. GJERTSEN, candidate on the republican ticket for senator in 42d district at the primary election.

SHERMAN S. SMITH, candidate for senator for the fortieth district, subject to the decision of the republican primary election.

EDWARD E SMITH, republican candidate renomination as senator (second term) from 43d district, comprising 8th and 13th wards and country towns.

LOWELL E. JEPSON, present senator of the 44th district, and republican candidate for renomination.

42d—G. THEDEN is a candidate for the republican nomination for senator in the forty-second district.

W. D. WASHBURN, JR., candidate for senator, 41st district, subject to the decision of the republican primary election.

F. G. WINSTON is democratic candidate for state senator in fortieth district, subject to decision at the primaries.

WILLIAM P. ROBERTS, present representative, is republican candidate for senator from the 40th district, fourth ward only.

For Park Commissioner.

P. D. BOUTELL of Boutell Bros., candidate for park commissioner on Republican ticket, resident of the city thirty-two years.

For Representative.

CORNELIUS B. SHOVE, candidate for representative 40th district, subject to the decision of the republican primary election.

LAWRENCE H. JOHNSON, candidate for renomination for republican representative, forty-third district.

JOSEPH A. SHEPHARD is a candidate for Representative on the Republican ticket from the forty-third district.

GEO. P. FLANNERY, for representative, 43d district, republican primary ticket.

WALTER G. MARSON, republican candidate for representative, forty-third district.

HARRISON E. FLYBERGER, for representative 41st district, republican primary ticket.

GEO. R. SMITH for representative 38th district, republican primary ticket.

JAMES D. SHEARER, candidate representative republican ticket, fourth ward (40th district).

ADOLPH E. L. JOHNSON, republican candidate for representative, 41st dist, 5th-6th wards.

WINFIELD W. BARDWELL is a republican candidate for representative 41st district, comprising the fifth and sixth wards.

ARTHUR W. SELOVER is a republican candidate for representative 41st district, fifth and sixth wards.

CHARLES E. BOND is a republican candidate for representative 40th district, fourth ward.

ARTHUR L. HELLIWELL, republican candidate for representative, forty-first district, fifth and sixth wards.

GEORGE M. GILLETTE is a candidate for representative from the 39th district on the republican ticket.

For Coroner.

DR. U. G. WILLIAMS, coroner, republican candidate for renomination.

DR. A. J. GOLDEN is a republican candidate for the nomination for coroner.

For Sheriff.

MARTIN WHITCOMB will be a candidate for the nomination for sheriff on the democratic ticket at the primary election.

J. W. DREGER, sheriff, candidate for republican nomination for sheriff. He came to Minneapolis in 1868; is a stanch republican.

A. W. HARWOOD, 216 3d st S, republican candidate for sheriff.

JOHN P. WALL is a candidate for sheriff of Hennepin county on the republican ticket. Mr. Wall has been deputy sheriff for many years, and is thoroughly familiar with the duties of the office.

ED. J. CONROY, democratic candidate for the nomination for sheriff.

PHIL T. MEGAARDEN, republican candidate for renomination for sheriff.

For Alderman.

S SWENSON, artesian well contractor, candidate for nomination for alderman on the republican ticket, third ward.

13th—O. P. SUTHERLAND is a candidate for renomination as republican alderman from the thirteenth ward.

G. A. MOORE, republican candidate for alderman, second ward; 47 years' residence.

E. W. CLARK, republican candidate for alderman, eighth ward. Residence, 2826 First av S.

DELTON E. RICE is a republican candidate for alderman fourth ward.

SWAN NELSON is a republican candidate for nomination as alderman eleventh ward.

G. A. WESTPHAL, attorney at law, is a candidate for nomination as alderman from the eleventh ward.

DAVID P. JONES, republican candidate for nomination as alderman of the fifth ward.

JOHN H. RABB, candidate for nomination on republican ticket for alderman of the eighth ward. Residence 3117 Dupont avenue S. A taxpaper 16 years; resident 12 years.

CLAUS O. PETERSON, republican candidate for re-election as alderman 11th ward.

For Congress.

EUGENE G. HAY, republican candidate for congress from the fifth district; primary election, Sept. 16. Headquarters, 1035 Guaranty building.

FOR CONGRESS—VANDERBURGH.
FOR CONGRESS—LOREN FLETCHER.
FOR CONGRESS—JAMES A. PETERSON.

For County Auditor.

HUGH R. SCOTT, county auditor, candidate for renomination on the republican ticket at the primary election.

For County Treasurer.

DAVID C. BELL, county treasurer, is a candidate for renomination.

For Judge of Probate.

G. A. PETRI, candidate for republican nomination for probate judge.

JUDGE F. C. HARVEY is a candidate for renomination on the republican ticket.

For Mayor.

FRED M. POWERS is a candiate for the republican nomination for mayor.

DR. HENRY S. NELSON, city physician, candidate for republican nomination for mayor.

JAMES C. HAYNES is a candidate for the democratic nomination for mayor.

JULIUS J. HEINRICH, president of the Heinrich Clothing Co., formerly register of deeds of Hennepin county, is a candidate for the democratic nomination for mayor.

W. L. LUCE is presented by the W. L. Luce committee as a candidate for the nomination for mayor on the republican ticket.

For City Treasurer.

CHARLES S. HULBERT, city treasurer, republican candidate for renomination.

ADAM HANNAH, democratic candidate for nomination for city treasurer.

KERR'S

SEVENTH AND NICOLLET

Drug Dept.

5c Boxes Toothpicks..... 2½c
$1 Celery Compound—Special..... 25c
$1 Norwegian Cod Liver Oil..... 35c
$1 Liebig's Beef Iron and Wine..... 35c
Brahl's $1 Indian Hair Balsam..... 75c
50c Fine Perfumes, per ounce..... 15c
$1 Fountain Syringes, 2, 3 or 4-qt..... 49c

Notion Dept.

12 Get-Headed Hat Pins for 5c
1 Doz. Bone Hair Pins for..... 10c
25c Fancy Hose Supporters..... 15c
7 Papers Crimped Hair Pins..... 1c

Art Dept.

We carry a full line of Richardson's Wash Embroidery Silks, New Pillow Tops and Backs in very latest designs..25c and 49c

Also special prices on all Sofa Pillows—filled with down feathers or silk floss—wonderful values.

Saturday

Leather Goods and Jewelry.

Wonderful Values.

New Pearl Bead Chains—54 inches.....49c
New Pearl Bead Necklaces, 12½c, 25c, 39c
New Indian Bead Chains.....25c, 49c
New Wrist Bags—A grand collection. Every imaginable kind of leather. Special 49c, 75c, 98c, $1.98
New Chatelaine Bags—Extra special values, real seal and morocco and leather 49c, 98c
New Cut Steel Chatelaine bags, worth to $5....$1.69, $1.98, $2.98, $3.48
Ladies' Belts—A fine assortment—Silk, leather or novelty styles. Big values.....25c, 49c, 98c

The Chief Bargain Day of the Week, we Make Especially Interesting for the benefit of our out-of-town patrons. *Never were prices so low*

Cloak and Suit Dept.

Suits.

Ladies' Tailor Made Suits, very fine cheviots and homespuns; worth $22.50 and $25.00. Choice..... $16.50
Very handsome tailor made suits, the latest fall styles; value $15.00. Special..... $10.50
Ladies' fine tailor made suits, in black only, with drop skirt of taffeta silk; value $25.00. Only..... $19.50

Skirts.

We offer for this sale a lot of new Walking Skirts in medium and dark gray, strictly man tailored goods; they are beauties; values $8.00 to $10.00. Special..... $5.50
A fine assortment of walking and dress Skirts; value $5.00, for..... $3.75

Cloaks.

Ladies' heavy Kersey Coats, 27 inches long, lined, large, heavy storm collar. worth $12.50. Saturday..... $8.50
Misses' long coats, with cape; cheap at $5.00. Saturday..... $2.75
Misses' long Newmarket Coats, very handsome styles; worth $6.50. Saturday..... $4.75

Silks, Black & Colored Dress Goods

The last and best day of this great sale—you have never had such an opportunity before.

2,000 yards fancy Waist and Lining Silks, that would sell regularly at 75c, 85c and $1. this one day..... 39c
36-inch perfect black Silk Taffeta, a rich and durable one, our regular $1.25 value, Saturday only..... 89c
Silk faced $1.00 black Velvet..... 59c
46, 48-inch black Etamines, Panamas and Silesias, Mohairs, every yard regularly worth $1 and $1.18, per yard, this one day... 79c
The best values in new all wool Dress Goods in the Twin Cities at... 50c
52-inch all wool mixed Cheviots and the new Syrian Canvas weaves, every yard $1 goods, Saturday at 69c

Glove Dept.

The best Fall Glove. Kayser's knit. Black, white and mode; 2-clasp; fleeced. Per pair.. 50c
Our line of Golf Gloves in fancy and plain is unsurpassed. Per pair 25c

Neckwear.

Beautiful cream Lace Collars that you never buy less than 75c. Each..... 50c

Ribbons

Fancy Silk Ribbons in all newest shades, worth 25c yd 10c

Knit Goods

Knit Shawls, Knit Capes, plain white, black and with colored borders; beautiful goods for evening wear, at our well-known low prices.

Hosiery

We have just opened a new line of Ladies' Black Cashmere Hose which we will offer at, per pair..... 25c

Ladies' Underwear

We have one case of Ladies' Fall Underwear, fleeced lined, beautiful goods, silk finished bands, silk tape neck; fully worth 69c each, each..... 50c
For Misses—Jersey ribbed vests and pants, fine fleeced, each 25c

Wash Goods

Last chance to buy your supply of German Indigo prints, 7c quality, per yard..... 4½c
100 pieces Rondeau cloths, fleeced, best wrapper goods, per yard 15c

Draperies

White Lace Curtains, 3 yards long, overlocked stitched edges, worth $1.35 per pair, pair 98c
50 pairs Arabian Curtains that are always sold $6.00 per pair, Saturday $3.98
6-foot Window shades, with roller, complete, each..... 19c

Housekeeping Goods

Real Turkey red Table Damask, warranted fast colors, 35c values, per yard..... 25c
100 Bed Spreads, the best 89c Spread on the market, for one day only, price, each.... 69c
36-inch full bleached Muslin, fine and soft, good 8c quality; per yard..... 5¾c

Corsets.

La Tuxine Corsets of fine batiste, low bust with full gored hip. Colors whitet, blue and pink. Sizes to 30. Special for Saturday 39c

Children's Dresses.

Children's dark Dresses for school, made of gingham or percale. Sizes from 4 to 10 years; worth to $2; to close at, each..... 69c

Men's Furnishings

75c For men's new fall dress Shirts, worth $1.
39c For men's ribbed and fleece lined Underwear, worth 50c.
98c For men's heavy Jersey, Overshirts, worth 50c.
98c For men's fine camel hair Underwear, worth $1.50.
75c For boys' all wool Sweaters, worth $1.

Spec'l Saturday Shoe Sale

Ladies' patent tip, extension sole lace shoes, made on the new model toe; worth $2.50. Special price..... $2.00
Men's Vici Kid and Box Calf, 3-sole shoes, union made; worth $2.50, special $2.00
Boys' $1.75 solid leather, extension sole calf skin lace shoes, all sizes. Special price, only $1.39

Dressing Sacques.

We will place on sale for Saturday our entire line of long Kimonos and Dressing Sacques worth to $3.50, in two lots, to close at, each, 98c and 49c

LA FOLLETTE IS ALL RIGHT.

French Lick, Ind., Sept. 4.—Telegrams have been pouring into this place from all over the country concerning the condition of Governor La Follette of Wisconsin. The governor was on the porch of the French Lick Hotel last night and appeared in his usual health. Since his arrival here he has been indisposed, but at no time has he shown any signs of collapse. He came here for a rest. He says he never felt better in his life.

BODY OF WILLIAM SCHULTZ FOUND.

The body of William H. Schultz, who disappeared from his home, 795 Buttermut street, St. Paul, last Sunday, while in a delirium, was found in the river near the Robert street bridge yesterday. The body was so badly decomposed that identification was impossible, but his mother identified his clothing. He was suffering from typhoid fever and escaped from his home while his mother, who was acting as nurse, was asleep.

Simla, India—Lord Curzon says that he has no intention of resigning until the full term of his vice-royalty has expired.

Have Made a Hit in Minneapolis

American Hulled Beans

"All the Bean but the Armor Plate"

Are just selected white beans with the hulls removed, retaining all the nutritious and digestible portions, eliminating the woody, fibrous outer covering, which is non-digestible and causes fermentation.

The Result is a food that is a revelation to the housekeeper and the lover of good things to eat.

They are cooked in two hours, less than half the time of ordinary beans, thus saving fuel and delay.

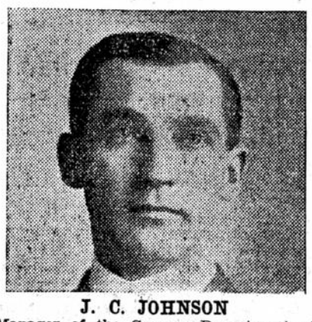

J. C. JOHNSON

Manager of the Grocery Department of Powers Mercantile Co., whose beautiful store is one of the great attractions to the housekeepers of Minneapolis, says: "The greatest achievement in the perfection of food products is the removal of the hull from the bean. We heartily indorse the American Hulled Bean and assure you of our every effort in placing this superior article in the hands of the consumers."

The flatulency and bloating that accompanies the eating of the old style beans is entirely done away with by our process of removing the hull, and the discomforts that follow the eating of beans are not present in any degree. Children and invalids can eat them freely.

Beans are high in percentage of nutrition, and with the hull removed are most nutritious and sustaining of all foods, for brain, nerve and muscle—better than meat or cereals or so-called "health" foods.

AMERICAN HULLED BEANS—A REVELATION IN FOOD

are prepared ONLY by us from choicest, hand-picked white beans, by means of specially patented machinery, which removes the tough, leathery hulls and leaves the meat of the bean intact. Put up in handy packages, prepared for immediate cooking and serving. Sold by all first-class Grocers.

AMERICAN HULLED BEAN COMPANY, Ltd., Battle Creek, Mich., U. S. A.

Chapman's 8th and Nicollet

SPECIALS FOR SATURDAY.

Our special cake from our pastry kitchen will be Maple Cream Layer; also Orange Squares, each..... 25c

Specials from our Candy Kitchen will be—

Whipped Cream Caramels Nut, plain and cream centers, special per lb..... 30c
Butter Scotch Real home made per lb..... 15c
Nut Bar Walnut, pecan and almond per lb..... 40c
Spinach per peck..... 10c
Sweet Potatoes Genuine Jersey, 6 lbs 25c
Egg Plant at each..... 3c
Pears Bartlett, per peck..... 50c
Grapes Concords. per basket..... 22c
Grapes Delaware, Large baskets, each..... 50c
Peaches Elberta, from Colorado, very fancy. Per box..... $1.15
Butter XXXX Separator. Per jar..... $1.05

Blue Label Cream Cheese.
Fresh Mushrooms.

Our Coffees are always hot from our Roasters.
Try Chapman's Java Combination..... 30c

SUBSTITUTION

The FRAUD of the Day.

See you get Carter's,
Ask for Carter's,
Insist and demand
CARTER'S Little Liver Pills
The only perfect Liver Pill
Take no other,
Even if
Solicited to do so.
Beware of imitations
of Same Color
Wrappers,
RED.

BOARD OFFERED

WANTED—TABLE BOARDERS AT 111 E Grant st.

COWS, DOGS, POULTRY, ETC.

FOR SALE—FOX TERRIER PUPS, CHEAP; nice and spotty; 10 weeks old. 3412 1st av S.

OCEAN STEAMSHIPS

LOWEST RATES TO AND FROM EUROPE. Wenham's Gen. Ag'y. 302 Nic av. Minneapolis.

MACHINERY AND ENGINES

LARGE STOCK OF PULLEYS, SHAFTING AND hangers always on hand. Northern Machinery Co., 217 3d st S. Minneapolis.

DRESSMAKING

TAILOR MADE SKIRTS AND JACKETS RE-lined at Kitty M. Arnold's, 629 Girard av N.

WANT Pages, 18, 19

PERSONAL

DR. BERTHA SHEPARD, SPECIALIST. DISeases of women. Office, 407 Nicollet. Telephone M. 659-J2. Office hours, 1 p. m. to 5 p. m. Consultation free.

LADIES IN DOUBT, PLEASE CALL OR WRITE Dr. Bly, 27 4th st S. New book, 25c.

FEMALE DISEASES CURED. Irregular menstruation quickly cured; 40 years' experience; office open until 10 at night. Dr. Wheeler, Globe building, Minneapolis. Telephones, N. W. 3203-L2; T. C., 335. Good home for patients.

STINGY, LAZY, INDIFFERENT OR INDIScreet persons can grow bald while they sleep; but it requires some energy, small expense, perseverance and common sense to retain one's hair; $1.50 to $6.50 guaranteed to save your hair. "Facts About Hair" and "$50 Reward" free. Oliver K. Chance, hair and scalp specialist, 580 Syndicate Arcade, Minneapolis, Minn.

DANCING CLASSES MONDAY EVENING, with social following. Buck and wing and private by appointment. Holcomb's Academy, 43 4th st S.

KINCAID COLLEGE OF OSTEOPATHY, OPENing Oct. 1, has a German department; will give away ten scholarships to German students. Dr. D. L. Kincaid, president, 632 Boston block.

Eyes EXAMINED FREE—Glasses adjusted properly by graduate optician. Abeles, 243 Nicollet.

DO YOU KNOW YOUR FUTURE? IF NOT, address Prof. White, 569 Iglehart, St. Paul. Send dime and birth date; with quick reply he gives this information in wonderful life reading.

LADIES—CUT THIS OUT; HAIR SWITCHES at great reduction; sent by mail on approval; wigs, French toupees, pompadours. Brahl's Hair Bazaar, 409 Nicollet.

AUCTION SALES

AUCTION—AT THE RESIDENCE, NO. 1910 2d av S, Monday next, 8th, at 10 a. m. sharp, by order of Mrs. J. G. Butler, who is relinquishing housekeeping. The whole of the elegant and costly furnishing appointments of this large residence, including massive oak and leather dining-room furniture, mahogany, parlor and library pieces, book cases, brass and iron beds, prime hair mattresses, body Brussels carpets, fine, large rugs, curios, clocks, choice steel engravings, etchings and other pictures, Haviland china, glassware, silk, lace, French tapestry and other draperies, leather and rattan pieces, toilet sets, massive oak bedroom suits, bedding, hall and porch furniture, range, refrigerator, two bicycles, mirrors, kitchen utensils, hose and reel, laundry requisites, and many other effects, all without the slightest reserve. A large lot of fine goods. May be inspected morning of sale only. Sale positive, rain or shine.
HUBERT BOWN & CO.,
Auctioneers.

W. D. GORDON, AUCTIONEER, 841 GUARANty Loan building; 18 years' experience.

FURRIERS

ADOLF REINER, THE FURRIER, HAS ON hand a large ilue of Alaska sealskins, sealdyed otters and fine furs of all kinds. Ladies are invited to inspect these goods and get prices before placing orders elsewhere. Can save you money on fine furs. Quality, fit, style and workmanship guaranteed. Gentlemen's fur and fur-lined coats in stock and to order. Repairing, remodeling and redyeing at summer rates. Adolf Reiner, practical furrier; 30 years' experience. 15 9th st S, corner Hennepin. References: Germania bank, Edmund G. Walton. Both 'phones.

FURLINED OVERCOATS MADE TO ORDER; you can select your own furs; fur garments repaired. Star Tailoring Co., 622 Hennepin av.

BOARD WANTED

FURNISHED ROOMS, WITH OR WITHOUT board, for four adults and baby, in modern house, desirably located, reasonable in price and easily accessible to boarding place. 699, Journal.

BOARD AND ROOM WANTED — TWO FURnished rooms and board for couple; not to exceed $75 month; possession October. 1110, Journal.

WANTED—BY YOUNG MAN, BOARD AND room, with good Catholic family, in Ascension parish; quiet place; reasonable rates. 1195, Journal.

DYEING AND CLEANING

MINNEAPOLIS DYE WORKS, DYERS AND French dry cleaners. Oldest, largest and best dry cleaning establishment west of New York. 242 and 522 Nicollet.

NORTH STAR DYEING AND FRENCH DRY cleaning work, 723 Hennepin av; both 'phones.

THE PANTORIUM, 927-9 NICOLLET AV—Fancy dyers and French dry cleaners; prices right. We lead; others follow.

TWIN CITY DYE WORKS, THE LEADING French dry cleaners for ladies' and gents' clothing and all household goods. 816 Nicollet, both 'phones.

MEDICAL

ELITE BATH PARLORS, 626 HENNEPIN AV, porcelain tubs, massage, cabinet and medicated baths; experienced lady attendant.

LADIES IN DOUBT PLEASE CALL OR WRITE Dr. Bly, 27 4th st S. New book 25c.

PILES—DR. H. WAITE, 25 YEARS' SPECIAList, cures every case. Write for pamphlet, mailed free. 1219 Hawthorn av, Minneapolis.

ELECTRICITY, OSTEOPATHY AND SCIENtific massage, 904 Northwestern bldg, 322 Hennepin av, near 4th st. Mrs. Dr. F. G. McKay.

REAL ESTATE—E