TO-DAY'S TELEGRAPHIC NEWS OF THE NORTHWEST.

NORTHWEST MINES

News of the Lake Coppers—Active Season in the Hills.

HOUGHTON, MICH.—The new mill of the Wolverine is in practically full commission, and the Mohawk mill, which is a twin, should start work next month. The Mohawk has levied its last assessment, has a fine mine well opened and a magnificent surface equipment. Its future is certainly a bright one.

The South Range mines have long since passed the point of disparagement, and it is now conceded by the most conservative that the three mines of this group will constitute one of the most important sources of copper supply of the globe within the next few years. There is a great diversity of opinion as to the average amount of copper likely to be secured from these mines, but it is probably a safe estimate to figure on returns of twenty-five pounds refined copper a ton from the Baltic, thirty pounds from the Trimountain and thirty-five pounds from the Champion. This will place the average return from the Baltic lode above that of any other amygdaloid bed in the lake district, its nearest follower being the Kearsarge lode, on which are opened the Mohawk, Wolverine, Kearsarge, South Kearsarge and Centennial mines.

The continuance of heavy copper and excellent stamp rock in the lower levels of the Tecumseh give promise that this property may become a producer. Could the Tecumseh arrange for stamping facilities at some other mill in the district, its prospects would be improved, as the building and equipping of an independent mill would call for a large sum from so small a property.

The Quincy smelter will be able to care for the mineral from the Adventure and other mines without additional equipment. The talk is still heard that a new smelter will be built for the Stanton-Paine mines, and the likelihood of a very great increase during the next year or two, such a smelter is almost inevitable.

The shipments of copper by lake mines and smelters continue briskly, and there are no accumulated supplies anywhere in the lake district. All-rail shipments for the coming winter are expected.

The management of the Massachusetts mine hopes to be able to run both heads steadily at the mill within a few weeks. The present underground development has precluded feeding both stamps to their capacity, unless more poor rock than advisable were fed the stamps.

The Trimountain people are in the blues over the repeated and apparently unnecessary delays in furnishing machinery for their new mill which is still uncompleted, though it should have been at work last spring. The production from the leased stamps at the Arcadian mill is small, though sufficient to show what a rich mine the Trimountain really is—just an occasional cup of consomme to a man hungering for a square meal.

The capital stock of the Atlantic will soon be increased to 100,000 shares, from the former issue of 40,000 shares only, giving every shareholder two and a half shares for one. The change is made to bring Atlantic up to grade with other lake mines.

The Victoria people are going ahead steadily with underground work and the development of their great water power. The sulphide ore vein at Sauk's Head, northwest of Marquette, is to be developed by a company of Marquette and Detroit men.

CALUMET, MICH.—The fissure veins of Mohawkite at the Mohawk mine are proving very profitable. The ore nets about $75 a ton and shipments are close to a hundred tons monthly. A special arsenical smelter in Hackensack Meadows, N. J., refines the ore. Work on the new stamp mill is nearing completion.

An accident at the Red Jacket shaft of the Calumet and Hecla mine resulted in a suspension of hoisting for about two days. The engineer mistook a signal and hoisted the cage into the top of the shaft house. The cable brook, and cable and cage fell a vertical distance of about a mile.

S. D. North of Hancock has secured options on several pieces of land west of the southern portion of the Calumet and Hecla mine. It is understood that he is acting for large outside interests. A limited amount of work has revealed the outcrop of a conglomerate lode. It has many characteristics of the famous Calumet and Hecla lode, but more work will be necessary before its identity can be determined.

In Ontonagon county the representatives of the Carp Lake company are making careful examination of the property. If their report is favorable it is likely that operations will be resumed at the mine. Another Ontonagon county property that is likely to be opened shortly is the Halliwell.

Work on the stamp mill of the Kittle Burton gold mine in Idaho is well advanced. The mine is owned by copper country people.

Only one head in the Isle Royale stamp mill is working. It is treating 500 tons of rock daily. No. 2 shaft is active and makes the entire production.

DEADWOD, S. D.—The Carbonate Silver Extraction company is working the tailings at the old Iron Hill stamp mill in Carbonate camp. The company was organized by Charles A. Allen and Frank Allen, who worked on the tailings last year with a small cyanide outfit. Improved facilities have been put in for handling the material, and the tanks are enough larger to treat fifty instead of twenty-five or thirty tons a day. Last year the loading was accomplished with a team and scraper. A sand pump does the work now, and complete steam plant has been installed. The ore carries an average of twelve ounces of silver to the ton, and the rapidity of extraction is something novel to the cyanide process in the Black Hills. It is possible to leach four to five tanks a day.

The Lucky Strike Gold Mining company is employing six men on its property. A whim is being used in putting down a shaft, which has reached a depth of seventy feet, following a vein of free gold ore that averages about $5 a ton. The company has 140 acres of ground. It was organized last spring by South Dakota and Iowa people.

J. G. Reid of Fulton, S. D., has purchased a silver-lead property near Galena. Men associated with Mr. Fulton will take up the proposal to build a plant for the treatment of the ore. The vein is four feet thick, and numerous stringers contain good pay ore.

RAPID CITY, S. D.—The Horseshoe Mining company has taken possession of the National smelter and expects to start it up this month. E. M. Holbrook, general manager of he Horseshoe company, has been elected president of the National Smelting company. This is one of the most complete and economical smelting plants of its size in the world. It has a capacity of 300 tons of ore a day.

For several months the Horseshoe company has been making daily shipments of ore to Denver and other outside smelters. These will be continued, the purchase of the National smelter being intended only to increase the amount of ore treated.

The Kildonan cyanide plant of the Horseshoe company at Pluma is being improved. The capacity will be increased from 100 to 300 tons a day. This was originally a chlorination mill, and was converted to the cyanide process last spring. A new building is to be erected and with the old roaster and cooler rooms will be used as tank rooms. The tanks are to be of steel. A water reservoir with a capacity of 50,000 gallons of water is being built at the Pluma plant, and the Colorado Iron Works will install a set of 8x54 high speed finishing rolls.

The August clean-up at the Kildonan mill resulted in a brick worth $15,000, which was shipped to the main office at Milwaukee.

NEW UNLOADING DEVICES

Season's Ore Carrying Capacity Will Be Greatly Increased.

DULUTH, MINN.—Some big ore handling records have recently been made, both by the Hulett ore unloaders in use at Conneaut and the Hoover & Mason scoop in use at South Chicago. The steamship James H. Hoyt has been of great assistance in these records, on account of her peculiarities of deck.

At the new docks of the Illinois Steel company at South Chicago, where the Hoover & Mason system is installed, the Hoyt was unloaded at the rate of about 1,400 tons an hour, cleaning out almost the whole cargo in much less than six hours.

The reduction in time of discharging cargoes gained by these new unloading devices will have the same effect upon the seasonal ore carrying capacity of the great lakes as would the construction of half a hundred large ships, operated as has been customary. Their importance is, therefore, no small thing, and the vessel interests of the lakes are watching them. The Hoyt is the only ship yet built that has hatch openings spaced twelve feet centers, and able therefore to take advantage of complete unloading by the new methods, but four other vessels are now under way that will be similarly spaced.

Pickands, Mather & Co. have taken an option on the Elizabeth mine, in section 12-57-21, and are now testing the previous drillings. It is probable they will take over the mine at the option price, $350,000. This is a state lease and contains so far as now shown 11,700,000 tons of ore averaging 58 per cent in iron. Much of it is non-Bessemer and the mine may be expected to be wet, but there is opportunity for the finding of much larger tonnage by more complete exploration. The royalty will be 25 cents direct to the state. This Cleveland firm has been especially active on the Mesaba range this year in securing new properties. Among these are the Troy, Albany and Utica.

The Troy is south of Fayal, in the northwest part of township 57-17. It is now being opened by a shaft. The Albany is just northeast of Hibbing and is also being opened by a shaft. It contains a very deep ore body with one hole more than 418 feet in ore, and should ultimately prove to be a large mine. Earlier estimates of the deposit shown up were for about 4,000,000 tons, averaging 57.67 iron and .071 phos. The ore is of good structure. The Utica covers sixty acres southwest of Hibbing about a mile, and contains some 4,000,000 tons of good ore. It is being opened.

In addition to these properties the same firm has the Sparta, Malta, Corsica and Elba, which should this year ship about 800,000 tons. It has also opened this year the Minorca, lying north of Virginia, and will make a shipment of about 30,000 tons there. All these mines are high grade Bessemer properties. The company's work on the Menominee and Gogebic is also extensive and will show a much larger production than in any preceding season.

J. R. Thompson, who has been superintendent of Schlesinger mines on the Gogebic, has made a careful inspection of the Yale mine at Bessemer and has taken the position of manager. The Yale was formerly the old Valley mine, which was up to the time the Ashland Iron and Steel company took hold of it, practically an unknown proposition. It lies between the Newport and Colby, in a vicinity where there were several abandoned prospects, many of which are turning out well, and Mr. Thompson is of the opinion that it has the making of a large mine. There was an old shaft, sunk before 1897, that reached a depth of 300 feet. Work of the past year has been extensive and a large deposit of fine ore has been opened. The large air compressor at Tilden will be moved to the Savoy mine, Vermillion range.

A shaft will be sunk to mine the old Winthrop open pit at Ishpeming by the milling system. Two of these pits have been operated the present year and the output is large. A large new air compressor will be installed to operate the new shaft and section 21 mine of the Lake Superior Iron company.

The townsite of Crystal Falls is once more to be explored and it would not be surprising if a good deposit were found. Dr. Kimball, who was interested in this work eighteen years ago, is at the head of th present enterprise.

FARGO, N. D.—The school lands to be sold this fall will be in some fifteen central counties and none of the Red River valley lands will be offered. The state land office attaches are getting up the list, and expect the sale to assist in the settlement of several sections of the state into which there has been much immigration recently.—The final revised plans for the J. I. Case warehouse in this city have been accepted and the contract for the building let to Bowers Bros. by Architect Beebe. The building will cost $40,000, and will be the largest machinery warehouse west of Minneapolis, being 140x200 feet. It is planned to complete the structure this fall and have it ready for occupancy by the holidays. The former offices and warehouse of the company were destroyed by fire.—It is said that besides the strict examination of the state officials, which has thrown out a thousand or more teachers in the country districts, the scarcity is also due in part to the number of teachers who have taken claims in the northwestern part of the state. Many teachers filed on land a year or so ago and remained away from it till contests were threatened and are now compelled to make good their residence in order to prevent trouble. If new schools could be established there would be no dearth of teachers in Ward, McHenry and Bottineau counties.

MASON CITY, IOWA—There has been a general stirring up of the operating force of the Milwaukee. Chief Dispatcher Edson has been promoted and goes to Minneapolis as the trainmaster of the Iowa & Minnesota division. Dispatcher Higgins, who for fifteen years worked the day trick, has been promoted to the chief dispatchership at Sanborn, and Dispatcher Anderson has been promoted to Mr. Higgins' position and is next in line for chief.

WOONSOCKET, S. D.—The prohibitionists of Sanborn county, have placed in nomination the following: Senator, Rev. Addison Hardin; representative, L. A. Thornton; treasurer, Alex Ferguson; auditor, J. A. Moore; register of deeds, T. E. Nunnemaker; sheriff, E. M. Newcomb; clerk of courts, Samuel Lane; superintendent, Miss Madge Wertz; coroner, Frederick Patterson; county judge, M. K. Judy.

DEADWOOD, S. D.—Circuit court for the eighth judicial circuit is in session Judge W. G. Rice presiding. Edward Stewart, who was out on bonds for assault with intent to kill, failed to appear and his bond was declared forfeited. H. H. Hoyt, charged with obtaining money under false pretenses, pleaded guilty and was sentenced to sixty days and to pay a fine of $50.

ST. CLOUD, MINN.—The Stearns and Benton County Medical society has been organized with a charter membership of twenty-two. Dr. P. A. Hilbert of Melrose, was elected president; Dr. W. L. Beebe, St. Cloud, vice president; Dr. J. C. Boehm, St. Cloud, secretary; Dr. H. A. Chilgren, Sauk Rapids, treasurer.

CASS LAKE, MINN.—The Cass county democratic committee has just been reorganized and will put up a full democratic county ticket by petition. M. L. Toole, Cass Lake, is chairman of the committee and E. M. Stanton, secretary.

PARK RIVER, N. D.—Martin Smith was walking on top of a separator when the covering gave way. He fell into the cylinder and had both legs ground off. He was dead when a physician arrived.

BADGERS SHOOT FOR PRIZES

Lieut. Enslin Scores a Possible in Revolver Practice.

CAMP DOUGLAS, WIS.—Actual competition rifle firing began on the state reservation yesterday. First Lieutenant Leon Enslin, Third regiment, scored a possible 125 in the officers' revolver practice, thereby securing possession of the revolver presented by General Charles King.

High scores in officers' class—Lieutenant J. Schneller, Company I, First regiment, 189; Lieutenant Leon Enslin, Company C, Third regiment, 187; Lieutenant C. H. Rawlinson, Company M, Third regiment, 173; Lieutenant F. Burnet, Company A, Third regiment, 170.

High scores in competition for Fortrie medal—Highest aggregate score, James Gerhart, sergeant, company M, Second regiment, 214; G. A. Clough, sergeant, Company K, Second regiment, 202; G. E. Bason, sergeant, Company E, First regiment, 201.

Falk medal, best skirmish score—J. Opheim, private, Company D, Tenth battalion, 40; D. O. Bennett, private, Company D, Third regiment, 37; James Gerhard, sergeant, Company M, Second regiment, 36.

Zweitusch medal, highest score at fixed distance—James Gerhard, sergeant, Company M, Second regiment, 178; G. A. Clough, sergeant, Company K, Second regiment, 178; August Schemming, corporal, Company G, First regiment, 169; S. E. Bacon, sergeant, Company E, First regiment, 169.

WEST SUPERIOR, WIS.—After about ten years of idleness, the old La Belle wagon works plant at the South End may be restarted. Iowa people with capital are negotiating for the plant and may install a factory of some kind; just what, however, they refuse to give out.—President James H. Agen, of the One Hundred Thousand club, is negotiating with outside capitalists who are looking for a site for a packing house and stockyards. No deal has yet been closed, but sites are being offered and other inducements held out.—Superior claims to have increased its population by 6,000 people since the census of 1900. That census gave 31,091, an increase of over 159 per cent. The claims made now are based on the survey of the Sanborn insurance map people. They have over 500 corrections to add to the insurance books and these average about three new buildings to a correction, some having as high as seven.—State Commander Agen of the G. A. R., has issued an appeal to the Wisconsin veterans to contribute liberally to the fund for the erection of a home for confederate veterans.

WINDOM, MINN.—Governor Van Sant and staff will attend the county fair at Windom on Friday, the 19th, and the republicans are getting ready to give him a big send off.—Judge Brown has appointed canvassers to canvass the primary election vote. Legislative candidates are making their round-up through the county and Jackson this week, with probabilities in favor of Smith for senator in the two counties and Schroeder for representative in this county. The populists and democrats have no ticket. One candidate for a county office is trying to get on the official ballot by petition, and will not appear on the primary ballot.—The Scandinavians have refused to accept the resignation of Rev. Mr. Myhre, who desired to go to another field. He will remain. The examination of the Jeffers firebugs has been set for next week.—The Duroe Brothers, of Jeffers, have bought a controlling interest in the bank of Currie.

WASHINGTON, D. C.—Pensions granted yesterday:

Minnesota—Charles Gelhaye, St. Paul Park, $10; Orin Neat, Spring Valley, $17; Leonidas H. Dunn (dead), St. Paul, $17; Margaret Dunn, St. Paul, $8.

Wisconsin—William Carey, National Home, Milwaukee, $6; Daniel Leach, Avoca, $12; Leroy Shannon, Stevens Point, $17; Maria C. Knudson, Sturgeon Bay, $8;

Iowa—George Hill, Keokuk, $8; Henry A. Clark, Dubuque, $6; (war with Spain), Charles H. Barrows, Waverly, $14; Hezekiah M. Chidester, Albia, $10; John Gesford, Des Moines, $10; minors of George W. Wright, Redfield, $14; Mary A. Teller, Osceola, $12; Bertha A. Breckenridge, Decorah, $8.

HURLEY, S. D.—The second day of the meeting of the Southern Dakota presbytery was helpful and interesting. The presbytery took favorable action in regard to the union of the Cumberland Presbyterians and Presbyterian churches, and adopted the following: "Resolved, that the Southern Dakota presbytery overture the general assembly to appoint a committee to meet a like committee of the cumberland Presbyterian church to devise plans for the union of the two churches." Home Missions were presented by Rev. J. W. Hutchinson of Sioux Falls and Rev. H. P. Carson, D.D., of Scotland, the synodical missionary of South Dakota.

HURON, S. D.—In the absence of Judge McCoy, who is presiding at a term of circuit court for Brookings county, Judge Julian Bennett, of the third circuit, convened the regular September term here Tuesday afternoon. There are four criminal and forty civil cases. Of the criminal cases all will be dismissed or continued over the term, and of the civil cases only about half a dozen will be tried by jury.—The annual meeting of the grand lodge of Modern Brotherhood of America will begin here Sept. 16 and continue three days.

A decree of absolute divorce has been granted George E. McEathron from his wife, Grace S. McEathron. The case was settled by agreement whereby Mrs. MacEathron relinquishes the custody of the children to her husband and receives cash to the amount of $500 and a like sum in personal property. The affair has caused no end of gossip since the exciting episode last June, when it was supposed Mrs. McEathron had been browned in the Jim river.

DES MOINES, IOWA—The coroner's jury in the case of A. M. Potter, the politician and insurance man, returned a verdict that he came to his death by an overdose of laudanum, self-administered, but not with suicidal intent.—The infant daughter of August Johnson, a miner living at Carbondale, was drowned in a wash boiler of water.—The case of the state against Thomas Lewis, the young miner accused of the murder of Lena and Tommie Peterson, was dismissed.

EAU CLAIRE, WIS.—A Message announces the death at Edmonton, Canada, of Casper Neher. He was a pioneer of Eau Claire. He resided in South Dakota for twenty years, then went to Edmonton and established a bottling works. The remote cause of death was a scratch on his wrist resulting from the bursting of a bottle. Blood poison set in and amputation of the arm was necessary.

SPRING VALLEY, MINN.—Charles Ellenburg and two companions, while riding on a load of grain, met with a serious accident. A telephone wire hanging across the road caught them and completely severed Ellenburg's upper jaw. One lost part of one ear and was badly cut in the cheek, and the other's neck was lacerated.

PRIOR LAKE, MINN.—Almost all the guests at the summer hotels have taken their departure, owing to the cool weather. The season of 1902 has been the shortest in years, but while it lasted it was one of the busiest, hundreds having been turned away for lack of accommodations.

SUMNER, IOWA—An unknown man was killed four miles up the track by a freight train. The back of his head was crushed and death must have been almost instantaneous. There was nothing to aid identification except the name, "C. H. Reed" in his hat.

LEADER OF FLICKERTAIL DEMOCRATS

J. E. Cronan of Fargo the Nominee of His Party for Governor of State.

DR. BENJAMIN AHEAD

Charges Against Him in Conference Fall Flat.

MILWAUKEE, WIS.—It was not a serious offense that the Rev. Dr. Benjamin was charged with—that of being an editor—and when the Methodist Episcopal conference reassembled this afternoon the matter was dropped. It was charged that Dr. Benjamin continued to edit an Oshkosh religious paper after being warned to stop it by Bishop Joyce and others, who believed that such work interfered with his duties as presiding elder of the Fond du Lac district.

A committee from the district waited upon the bishop and presented reasons why Dr. Benjamin should not be reappointed, and the bishop referred the matter to a committee consisting of Revs. Messrs. J. S. Lean of Waukesha, George H. Trever of Whitewtaer, and Andrew Potter of Delevan. They decided that there was not sufficient evidence to substantiate the charges.

It was thought Milwaukee day at the state fair would be a record breaker for attendance, but it was not, the weather being cold and cloudy, keeping the attendance down to about 25,000. The fair is a great success in every respect, the financial statement issued last night showing there will be no deficit.

Notice was served on fair officials yesterday that not a blooded horse, cow, pen of swine or cage of poultry will be exhibited at any state fair in the middle west next year unless the railroads grant a flat rate of one-half the ordinary tariff charges on all exhibits.

This is the edict of the National Stock Exhibitors' union, organized at the state fair grounds. The officers elected were: President, G. H. Trone, Rushville, Ind.; secretary, E. M. Moore, Orchard Lake, Mich., and treasurer, W. A. Briggs, Elkhorn, Wis.

HUTCHINSON, MINN.—Two Mormon missionaries are sojourning in Hutchinson making a house-to-house canvass in an effort to secure converts. In an address at the M. E. church Professor H. W. Foght of Ausgar college, made a scathing attack on Mormon institutions. One of the missionaries, Elder Peck, arose and asked for an opportunity to reply. He was informed by the pastor of the church that there were halls in town, which he could rent, but that the M. E. church could not be used to promote the cause of Mormonism. The missionaries proceeded to hire a hall and were respectfully listened to by a fair sized audience. The missionaries prayed, sang, played the piano and argued in support of the claims of the Latter Day saints, but the affair on the whole was monotonous and no converts were made. This is the second attempt of the Mormon church to secure a foothold in McLeod county.

LA CROSSE, WIS.—Miss Kate Shelley, the heroine of many poems and writings in prose, who, when a child, saved a train load of people from death by creeping over a bridge in a raging storm and warning the engineer of the danger, has been engaged by the state insane hospital at Cherokee, Iowa, as a nurse.—The following changes in the pastors of the La Crosse diocese are officially announced by Bishop Schwebach: Rev. H. J. Wirtz to be transferred from Plum City to Summit; Rev. J. Hoffer from Summit to St. Joseph; Rev. Christopher Schmidt from St. Joseph to Rice Lake; Rev. Gottfried Noever to Lima; Rev. Joseph Creiveller from Hartman to Poniarowski.—Sheriff Barber has received word that horse thieves stole a large bay horse from William Costello of Red Wing on Wednesday night. Another theft committed this week was of a horse and buggy from Onalaska.

PIPESTONE, MINN.—There were two bold robberies in the railroad yards last night. W. F. Winston, who attends to the Rock Island passenger coaches, was the first victim. He was busy at his work when he was approached by two men, who ordered him to hold up his hands. The robbers only secured 51 cents. Shortly after they went to the Great Northern yards, where the threshing crew in charge of Charles Patterson of Edgerton was waiting for the night train. The crew numbered six, and they were held up within a block of the station. The robbers came upon them suddenly with ugly looking guns, and as the crew was unarmed the order to hold up their hands was complied with and Mr. Patterson lost $37 and a gold watch while the others were robbed of smaller sums.—Mrs. Annie L. Metcalf of this city died yesterday on a North-Western train while on her way home from Chicago, where she had been to undergo an operation for tumor. The operation failed to bring relief and it was her wish to be brought home, but she was too frail to stand the journey. The family moved here from Sibley, Iowa, sometime ago.—Mrs. C. J. Cawley entertained a large party at whist this afternoon in honor of Mrs. Cooke and Mrs. W. F. Birkenhauer, both of Minneapolis.

SIOUX CITY, IOWA—Mrs. Scott, the mother of Ethel Scott, the girl who eloped with her music teacher, Professor Wilbur Long, says that as soon as she finds where Long is she will get the law after him, and if that won't hold him, she will kill him. She also has announced she will horsewhip the reporter who wrote the account of her daughter's elopement. Long and the girl are supposed to be in Denver.—A suit which threatens to involve the existence of two life insurance companies was begun here yesterday when the National Life Insurance company of Chicago sued C. E. Mable, formerly president of the Iowa Life Insurance company, for $75,000 on a promissory note. Mable two years ago turned the assets of the Iowa Life Insurance company over to the National Life Insurance company and the $75,000 note represented the estimated difference between the assets and liabilities of the Iowa company. Mable is now connected with the Mutual Reserve company of New York, but 400 shares of the Iowa Life Insurance company, owned by him, were attached yesterday.

ALEXANDRIA, MINN.—District court is in session this week with Judge D. B. Searle on the bench. The grand jury returned indictments against Andrew Jacobson and Gustaf A. Larson for murder in the first degree for the killing of Magnus Johnson last March; against John Franklin for adultery, and against Victor Alstead for assault in the second degree, being an attempt to commit a criminal assault. The trial of Andrew Jacobson was begun Wednesday afternoon and sixty persons were examined before a jury could be obtained. In this case Larson confessed he committed the crime, but says Jacobson planned it and threatened to kill him if he did not murder Johnson. Larson has not yet pleaded.

DUBUQUE, IOWA—Captain Craugh of the night police, and Officer Phil Dumphy engaged in a bloody fight on Main street. The latter was badly used up and to add humiliation to injury, was sent to police headquarters in the patrol wagon. Captain Craugh has preferred a charge of intoxication against Dumphy and he has been suspended from duty pending the hearing.—Property owners on Angella street have engaged an attorney to fight the collection of the special assessment levied against them for the improvement of that thoroughfare.

WINNEBAGO AGENCY, NEB.—Fred Karns, the hunted murderer of Sheriff Strain of Monona county, Iowa, appeared at the home of John Little Wolf Wednesday afternoon. This is the first time he has been seen since the posse disbanded on Sunday. Little Wolf was away from home when a haggard man, carrying a shotgun, appeared and asked for food. His wife and sister were alone and they bolted the door and stayed in the house all night. By their description it is known the man was Kerns.

GALESVILLE, WIS.—The roof of the city reservoir was destroyed by fire last night. This is the third time the building has been "fired" by incendiaries. Two years ago the woodwork covering the big tank was partly consumed. Arrests were made, but the case for some reason was dropped. Last January the building was totally destroyed. The contractor had just completed the third roof, but had not removed his tools. These were destroyed. The loss is $300.

MAPLETON, IOWA—David Hollister of this place was born 100 years ago Thursday, in Genesee county, N. Y. He celebrated his century birthday with his friends. He has lived in Monona county for twenty years, and is still hale and hearty. The past summer he attended to a large garden patch.

MENOMONIE, WIS.—While working in the clay bank at the Hydraulic Press Brick company's yard in this city, a portion of the bank fell on John Kouschjwski, breaking his leg and otherwise bruising him.

ANOKA, MINN.—Miss Daisy Horton died suddenly yesterday of typhoid fever.

Home Visitors' Excursion Rates
to points in Ohio and Indiana. Half fare plus $2.00, on sale Sept. 2d, 9th, 16th, 23d. Good to return thirty days. For further information call at Burlington Route ticket office, 414 Nicollet avenue.

Those unhappy persons who suffer from nervousness and dyspepsia should use Carter's Little Nerve Pills, which are made expressly for sleepless, nervous, dyspeptic sufferers. Price 25 cents.

Read the Journal want ads every day. If you can't find what you want to-day, look to-morrow. New ads appear each day.

OHIO'S SENATOR NOT THE ONLY ONE

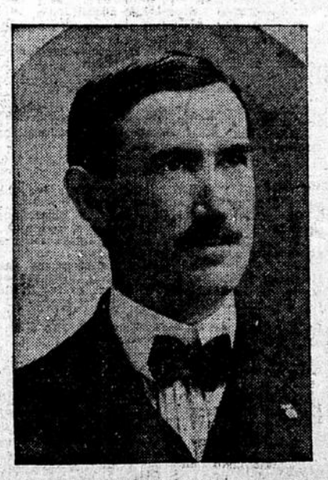

L. B. Hanna, New Chairman of the North Dakota Republican Central Committee.

IOWA'S GRAND ARMY

Record-Breaking Attendance Expected From the Hawkeye State.

DES MOINES, IOWA—A general order issued by the state G. A. R. department covers the details of the arrangements for the trip of the Iowa veterans to the national encampment at Washington, Oct. 6 to 10. The railroads have granted a rate of 1 cent a mile for the round trip and the reports to the department here indicate there will be a record-breaking attendance from Iowa. The headquarters of the state G. A. R. and the W. R. C. will go to Washington on a special train over the Rock Island, that will leave Omaha the afternoon of Oct. 4. It will go from Chicago over the Big Four and the Chesapeake & Ohio and arrive in Washington the afternoon of Oct. 6. The new order emphasizes the fact that each Iowa soldier is expected to appear in the grand parade with a huge ear of corn slung over his shoulder in canteen fashion by buff ribbon.

I. N. Thompson of Dallas county came to Des Moines yesterday in search of his wife, whom he believes unfaithful, and made the horrible discovery that his two-years-and-a-half-old child, which he had entrusted to supposed friends, had been beaten almost to insensibility. Horrified by the discovery, the father swore out informations charging Mr. and Mrs. Harry Lloyd with the assault. Mrs. Lloyd is a stepsister of Thompson's wife. Lloyd was arrested and is in jail awaiting trial. The discovery of the outrage provoked indignation among hundreds of people and Lloyd was threatened with mobbing. One man offered to pull the rope that would stretch him to a telegraph pole and Jailer Wise placed the man in his strongest cell for fear violence would be attempted.

ENDEAVOR, WIS.—The fifth year of Christian Endeavor academy, as reorganized under the leadership of President R. A. Cheney during the fall of 1898, opened to-day. During the summer some rearrangements and improvements have been made in Logan hall. Cheney hall, which was dedicated last June, the day following the burial of Mr. Cheney on the campus in front of the building into which he had put his life, and which now bears his name, was opened for use this morning, and adds greatly to the efficiency of the academy. This building furnishes the recreation rooms for all classes, also with chapel and library rooms. The enrollment of students is not yet complete, but to all appearances there will be an increase over last year. Rev. W. M. Ellis, who has been chosen to succeed Principal Cheney, has large plans for the future. The faculty this year consists of Mr. Ellis, A. H. Young, Miss Lottie Munsell, Miss Hannah Morgan and Mrs. H. T. Churchill.

WINONA, MINN.—The members of Canton Loyalty, No. 5, I. O. O. F., with other Odd Fellows and their wives, have secured a special car over the Great Western road to Des Moines, where the big national convention of Odd Fellows will be held next week. The Winonians will occupy their car during the convention. A feature will be the parade of Odd Fellows on Wednesday afternoon, when it is expected 3,000 will be in line, 1,000 of whom will be in uniform.—A very pleasant two days' reunion of Company I of the Second Minnesota regiment has come to a close, the officers elected for the ensuing year being: President, George W. Donald of La Crescent; secretary; William Crover of La Crosse. It was decided to meet next year at La Crescent or Houston. A feature of the reunion was a banquet.

MARQUETTE, MICH.—While making for shelter from a heavy gale on Lake Superior yesterday, the tow line parted between the steamer Wellington and her consorts, the John T. Wilbur and A. T. Bliss, and the two barges went ashore on Keweena Point. Both vessels were beached inside the breakwater at the upper ship canal. The position of the Wilbur is extremely perilous and she will probably be a total loss. Her crew of eight men and one woman were rescued. The Bliss has been released by tugs, but the sea prevents similar work for the Wilbur. The storm was one of the fiercest of the season. The three boats were bound from Ashland to Chicago, heavily loaded with lumber, much of which has been lost.

PLANKINGTON, S. D.—The political situation in Aurora county is very quiet, the farmers being too busy to take much interest. The republican primaries will be called about Sept. 27. Indications point to a fusion between the democrats and populists. The populists, who have about one-eighth of the vote, are disgusted with the action of the state convention which leaves them without a party name and insist on an even division of the county ticket to win their support. The democrats cannot hope to win without their help and their demands will probably be accede to.

ACKLEY, IOWA—In the fire here yesterday which caused a loss of almost $20,000, Charley Fung Lung, the Chinese laundryman, lost $250 in currency. He had hidden it away, and in the excitement forgot its hiding place. Following are the principal losses: Andrews & Wheeler, implements, building and stock, $10,000, insurance not known; Lamb's harness shop, $3,000, insurance not known; Saucer's marble shop, $1,500; Otto Radloff, billiards, $1,500, insurance $500; Hines' bowling alley, $1,000.

VERMILLION, S. D.—Professor H. J. Davenport handed in his resignation to the board of regents and has accepted the chair of economics at Chicago university. When the Chicago university requested the services of Mr. Davenport, the authorities there suggested a competent succesor to him here. Professor Edmund K. Broadus, late of Stetson university, Florida. He has made a specialty of English for over five years and comes here with the very highest credntials from university circles.

SIOUX FALLS, S. D.—The Sioux Falls fire department will be represented at the international gathering of fire chiefs in New York city by P. W. McKeever, chief of the department.—At the family residence in this city occurred the death of Mrs. Minnie Look, wife of Carl Look, a prominent Sioux Falls business man. Death resulted from asthma and heart trouble.

LAKE CRYSTAL, MINN.—A stock company called the Lake Crystal Milling company has been organized and the following officers elected: H. M. Gruif, president; E. F. Jenkins, vice president; A. G. Gruif, secretary and manager; H. E. Olson, treasurer. The company will be incorporated and work on its building will begin at once.

ANOKA, MINN.—The collapse of a sidewalk caused almost a panic just previous to the coronation of the carnival queen, Miss Kate Meyers. The walk was seven feet over the ground over an area way. Miss Gonynea of Dayton was bruised and fainted away.

DULUTH, MINN.—Philip H. Stackmesser, driver on truck No. 2, of the fire department, was killed while answering an alarm. The wheels of the heavy wagon ran into a rut, throwing him from his seat and injuring hm so severely that he lived but an hour.

E. W. Grove.
This name must appear on every box of the genuine Laxative Bromo-Quinine Tablets, the remedy that cures a cold in one day. 25 cents.

Sons of Hermann Excursion
to Jordan next Sunday, Sept. 14, via Minneapolis & St. Louis Railway. Trains leave St. Faul at 9:00 a. m. and Minneapolis at 9:30 a. m. A pleasant time for everybody.

GOPHER STATE FAIRS

Brilliant Floral Parades at Winona and Austin.

WINONA, MINN.—C. A. Smith of St. Paul, John Hudson of St. Louis and O. C. Moore of Minneapolis acted as judges of the floral parade held here yesterday afternoon. First prize for the best decorated rig was given to Miss Mildred Beyerstedt, second to Mrs. Carnahan of Champaign, Ill., third to Chief Wise Norton of the Winona fire department and fourth to Miss Alice Tearse. Miss Olive Williams was awarded the prize for the best equestrienne costume.

The voting contest for queen of the floral parade resulted in over $1,000 being realized for the Winona hospital. Miss Herberta Stewart, daughter of Mayor D. A. Stewart, was elected queen and the four standing next highest, Misses Jessie Hennessy, Mary McAllister, Emma Von Rohr and Kathryn Mitchell, were maids of honor.

The Winona street fair, the most successful ever attempted here, drew large crowds again to-day. It will close this evening with a carnival at which confetti will be used.

ANOKA, MINN.—Despite cool weather the Anoka street fair drew the largest crowd that has ever been seen on Main street. At 11:30 the crowd lined up along the river and witnessed a fine exhibition of log rolling. The contestants, Thomas Fleming and Allen Stewart, were evenly matched, but eventually Stewart fell into deep water and the contest closed.

The state militia led the flower parade, acting as a guard of honor to the queen of the fair, Miss Katherine Meyer, who, with her maids of honor and her pages, occupied an elaborately decorated float. Then came a score or more of vehicles fairly hidden in flowers and decked in striking colors. The occupants were costumed in colors to match, the whole panorama presenting a splendid appearance. Three carriages were occupied by "Territorial Dames."

RUSH CITY, MINN.—The thirty-first annual fair of the Chisago County Agricultural society was formally opened yesterday. There is a fine agricultural and stock display. Addresses were made by Congressman F. C. Stevens, Dar F. Reese and Professor T. L. Haecker. The fair continues three days.

PIERRE, S. D.—Several counties and townships in the state will this fall vote upon the proposition of placing substantial dams across the streams and gulches which are crossed by public highways. The plan is to build dams instead of bridges, the structures being wide enough on top for wagon roads. These can be used for crossing purposes and will serve to store water over the country.—Land filings are picking up again, the number for the first ten days in September being twelve more than for the first ten days in August. — Articles of incorporation have been filed for the Magnetic Cotton Mill company at Pierre, with a capital of $500,000. The Central Black Hills Copper company, at Pierre, with a capital of $1,000,000. The West India Land and Transportation company, at Pierre, with a capital of $1,000,000.

ARMOUR, S. D.—The first flow in the city artesian well was struck last night at a depth of 800 feet.—The democratic senatorial convention for Douglas, Charles Mix and Gregory counties will probably be held at Geddes about the first of October. This year the nomination should go to Charles Mix, but it seems inclined to yield the honor, in which case Homer W. Johnson will no doubt be renominated. He was elected two years ago by a large majority, and the democrats feel he is entitled to re-election. B. T. Boylan, the present house member from this county, is being pushed for the nomination on the republican ticket.

REDFIELD, S. D.—There was no truth in the report sent from here that Representative H. P. Packard was a candidate before the republican legislative convention for re-nomination. Early in the preconvention campaign Mr. Packard published a card announcing he would not be a candidate. At no time did he attempt to get the nomination and this was so well known that the correspondent is charged with an ulterior motive in reporting him to be again a candidate.

WHITEWOOD, S. D.—The twelfth annual reunion of the Black Hills Soldiers and Sailors' association was held here with a large attendance. Special trains were run from the northern Black Hills towns, and the regular trains on the main line were loaded both ways. Addresses were made by J. W. Fowler and G. G. Bennett of Deadwood; W. V. Lucas, commandant of the Soldiers home at Hot Springs; J. V. Baker of Hermosa, and C. V. Gardner of Piedmont. An athletic tournament was held.

BRECKENRIDGE, MINN.—Mrs. C. A. Manning died in the hospital yesterday. She left a husband and six children and was 33 years old.—Two new steel bridges are being built across the Bois des Sioux river, five and eight miles south of Breckenridge. This will throw trade to this city that has heretofore gone to Wahpeton.—The Wilkin hotel, which has been under the management of Frank Miksche, the well-known horseman, for a great many years, has been leased to Nels Oslund.

MILWAUKEE, WIS.—Mrs. Peter Nueses, a patient at Sacred Heart sanatorium, committed suicide this morning by jumping over the railing on the second story of the chapel, plunging headlong into the basement. She was the wife of Peter Nueses, a Janesville coal dealer, and came to Milwaukee on Aug. 1 to be treated for nervousness. Her condition had so greatly improved that it was thought she would be able to return to her home in a short time.

EVARTS, S. D.—The cattle shipments from this point this year will reach about 1,100 c