CITY NEWS

WEATHER NOW AND THEN

Maximum Temperature To-day 39 Degrees; a Year Ago 53 Degrees.

Lecture by C. M. Loring—C. M. Loring will deliver a lecture at Labor Temple to-night on the improvement and beautifying of lawns, yards and parks. The lecture will be illustrated with stereopticon views.

J. W. Raymond Much Better.—J. W. Raymond, president of the Northwestern National bank, who lately returned very ill from a trip abroad, is much better. It is expected that in a short time he will be able to attend to business.

Miss Mueller in Chicago.—Miss Alix J. Mueller, said to have been engaged to marry the late Jim Younger and who left her home in St. Paul to attend his funeral, is now in Chicago visiting friends. She was expected to return home at once, but did not do so.

Charged With Running Gambling Place—John Hall, in police court this morning, pleaded not guilty to the charge of conducting a gambling-house. His case was set for to-morrow morning. James McGuire says he lost a sum of money in Hall's place at 113 Washington avenue S, up stairs.

John J. Brennan Missing—John J. Brennan, 14 years old, residing at 415 Sixth avenue N, has been missing from his home since last Friday. His mother says he went to Iowa City to attend the football game, but that he did not return. The police have been asked to aid in finding him.

Gone to Inspect "Loot."—Captain J. G. Doyle of the local detective department left for Kansas City last night for the purpose of identifying the property found in the possession of Charles Clark, the colored man under arrest there. Should Captain Doyle succeed in identifying the property, Clark will be brought back to Minneapolis.

Robbed of $25.—J. A. Stevens, who is staying at the Economy hotel, reported to police headquarters this morning that some one called him to the door of his room last night and then knocked him down and robbed him of $25. Detectives White and Brundage were detailed on the case, but could not find the man whom Stevens says assaulted him.

Pilgrim Teachers Coming.—Two delegations of teachers have already made arrangements to visit Minneapolis in the near future for the purpose of studying the public school system. The delegation from Litchfield, Minn., will come in the first week of November. The arrival of the visitors from Algona, Iowa, has not yet been set, but they are expected some time shortly after.

Company B Smoker.—The members of Company B, First regiment, will give a "smoker" in their rooms at the armory this evening. Music will be given by the Piccadilly Mandolin Club, an organization made up mostly of members of the company. Cigars and light refreshments will be served. This will be the first of a series of socials and dances to be given by Company B this winter.

Flour Saved the Day.—The arrival of an immense trainload of flour in Philadelphia which was dispatched by the Washburn-Crosby company of this city, has afforded relief. At several eastern points flour stocks are somewhat low, but the arrival of the 8,000 barrels on the special and by freight following from the same company has checked efforts made to force up prices, or establish a corner.

Three Fined for Gambling.—John Mattheson, Charles Herman, Charles Peterson and Edward Hall pleaded guilty in municipal court this morning to the charge of gambling. Judge Holt fined and warned them. The men were arrested last night by Sergeant Cedarburg and Patrolmen Thompson, Forsman and Larson, all of the Southside station. They were found playing a poker game at 1219 Washington avenue S.

To Take a Whole Floor.—The Pillsbury-Washburn Flouring Mills company will enlarge its office quarters on the third floor of the Guaranty building as soon as possession can be gained of the space wanted. The Minneapolis & Northern Elevator company, which occupies the rear part of the offices, will move across the hall and the cereal department of the company will move back into the space thus vacated.

Enlarges Its Quarters.—The Kellogg, Mackay, Cameron company has rented through Walter H. Perrott the first floor and basement of the old Wyman-Partridge building at First avenue S and Second street, now occupied by the B. Heller Liquor company. This, with the part of the building already rented by the Kellogg firm, will give it double floor space, or the numbers 100-106 Second street S, 84 feet frontage by 155 feet deep. The National Novelty company has taken the second floor.

Chi Psi House Begun.—Work began today on the handsome new chapter house of the Chi Psi fraternity, the oldest Greek letter society at the university. The building will stand on University avenue between Fifteenth and Sixteenth avenues S. The old house will be moved to the rear and turned around. The new structure will stand on the old site, and the two will be connected, the rear annex being for chapter purposes and sleeping apartments. The new chapter house will be of stone and brick. The entire first floor can be used for dancing. It will be two stories high with an attic and a basement.

NUMBER 68

The caller explained his mission.

"It's a worthy cause," he said.

"It is, indeed," admitted the up-to-date politician. "You many put me down for $500."

"Good!" exclaimed the caller. "It's to be done very quietly and unostentatiously, of course. The money will be given in a lump sum from 'a few friends' without any names whatever."

"No one will know who gives?" asked the politician.

"No one," answered the caller.

"No list published?"

"None."

"Cross my name off."—Chicago Post.

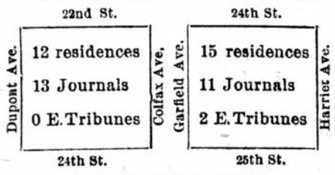

BUILDING CONTRACT LET

Work to Begin at Once Upon a Handsome Improvement for Fourth Street.

The contract for the store and office building at Second avenue S and Fourth street, now occupied by ramshackle frame buildings, has been let to Leck & Prince. Work will begin at once. The building will be pushed to early completion. It will be modern in every respect. The exterior will be of pressed brick with terra cotta trimmings and fronts of plate glass. The work is in charge of Mark Fitzpatrick, a St. Paul architect.

Defiant Charge—Have you ever done anything in your life that you were ashamed of?

Stern Chaperon—Well, if I did I never was caught.

PLAN FOR THE EXPO

The Public Affairs Committee Hears the Report of Its Special Committee.

The Idea Is to Retain the Convention Hall and House Small Industries.

The Commercial club public affairs committe probably paved the way for the disposition of the Exposition building by adopting a report submitted this afternoon by a special committee, favoring the partition of the building for manufacturing purposes, and at the same time retaining the convention hall. The committee advised that such disposition be made of the building as the only feasible way of preserving it for the best business interests of the city both in the way of utilizing the vast amount of floor space now going to waste and at the same time securing for the city a convention hall now controlled by private interests.

It was shown that the property could be secured for not more than $65,000, and that it would cost in the neighborhood of $100,000 to remodel it for manufacturing purposes. The committee complained of lack of desired support from business interests in furtherance of the project, but it is believed that all the co-operation needed will be forthcoming when the nature of the enterprise is fully understood.

With that end in view the club will give business men a chance to subscribe to the necessary fund before its option on the property expires Nov. 10.

The property is now owned by T. B. Janney and B. F. Nelson of the original board of exposition directors.

It is understood that the real estate firm of Chute brothers is anxious to finance the deal immediately.

FEARS FOR THE ELK

James Fullerton of Montana Says the Animals Are Hunted for Their Teeth.

He Has Just Appealed Personally to Roosevelt to Protect the Animals.

James Fullerton of Red Lodge, Mont., was in the city to-day en route home from Washington, D. C., where he has been to interest President Roosevelt in protecting the big game in Yellowstone Park. Mr. Fullerton, while admitting that he was at one time a poacher, is now greatly interested in protecting the big game on the reservation. He reports that President Roosevelt is interested in the matter and has promised to do all he can to enforce the laws against poaching in the park.

"There are a great many elks being slaughtered in the park," said Mr. Fullerton, "and I am sorry to say that the order of Elks is indirectly responsible for it. The custom which is now in vogue of wearing elk's teeth for watch charms, causes the slaughter of hundreds of elk every year. Elk teeth are worth $4 each at Red Lodge now and each elk carries two teeth. Thus a man makes $8 by killing one elk. If a man gets in among a herd of elk, he can make a lot of money in one day, and it is likely he will never be caught. If the order of Elks would stop this wearing elk teeth as watch charms, there would not be so many of the animals killed.

"The laws regulating the slaughter of game on the government reserve are sufficiently stringent, but the trouble all lies in the fact that they can't be enforced. There are not enough guards employed, and then the guards are not watched carefully enough by the superintendent. It doesn't take a great deal of money to buy the privilege of hunting in the park if one goes about it in the right way. The soldiers get $13 a month and a $50 bill looks mighty big in their eyes. Two more troops of cavalry could look after the park and keep the poachers out.

"They say there are between 35,000 and 50,000 elk in the reservation, but I want to say that I don't believe there are over 1,000. I have hunted elk in the mountains for over thirty years and I am sure that there are not more than that many elk in the park. I traveled 170 miles through that country this fall and I saw just eighteen elk.'"

HE FILED NO STATEMENT

M. B. Lloyd Makes Affidavit That He Signed No Statement as to Prohibition Petitions.

A statement by Samuel Potts, secretary and treasurer of the Central Prohibition club, published in The Journal yesterday referred to a "statement signed by M. B. Lloyd," relating to certain petitions filed for the purpose of getting the names of prohibitionists on the ballots for the coming election. Mr. Lloyd has made affidavit that he never signed such a statement as that referred to by Mr. Potts, and City Clerk L. A. Lydiard backs this up with an affidavit to the effect that no statement of the kind, signed by Mr. Lloyd, has ever been filed with him. The affidavits of Mr. Lloyd and Mr. Lydiard follows:

STATE OF MINNESOTA,
County of Hennepin, ss.

M. B. Lloyd, being first duly sworn, on oath deposes and says that he has never made or filed in the office of the city clerk or in any other place any affidavit whatsoever referring to Samuel Potts or any prohibition candidate or to any petition for any prohibition candidate.

—M. B. Lloyd.

Subscribed and sworn to before me this 28th day of October, 1902. Henry Deutsch,
[Seal.] Notary Public,
Hennepin county, Minnesota.

STATE OF MINENSOTA.
County of Hennepin.—ss.:

L. A. Lydiard personally appeared before me, a notary public within and for the county of Hennepin, state of Minnesota, and, being first duly sworn, deposes and says: That he is the city clerk, duly qualified and elected, for the city of Minneapolis; that I have read the communication of one Samuel Potts, appearing in The Minneapolis Journal and the Minneapolis Tribune on the evening of Oct. 27, 1902, referring to an alleged false affidavit made and executed by M. B. Lloyd. I wish to state that said alleged affidavit was never made and filed in my office by the said M. B. Lloyd on said 24th day of October, or at any other time; that never, to my knowledge, has the said M. B. Lloyd made or filed any affidavit whatever referring to the said Samuel Potts, or any prohibition candidate or petition for any prohibition candidate.

—L. A. Lydiard.

Subscribed and sworn to before me this 28th day of October, 1902.
[Seal.] —Albert E. Norton,
Notary Public, Hennepin County.

MINORS GET TOBACCO

Northside Storekeepers Are Arrested For Selling It to Them—Cases Are Continued.

School teachers in North Minneapolis have had much trouble with boys who come to school provided with tobacco. An investigation showed that at four different northside stores tobacco and cogarettes were being sold to minors. The police were appealed to and Mrs. F. H. Enright, Twenty-second avenue N and Second street; C. W. Porter, 220 Twentieth avenue N; O. A. Russett, 2401 Washingotn avenue N, and Thomas Milner, 2301 Washington avenue N, were arrested, charged with selling tobacco to minors. The cases came up in municipal court this morning, but were all continued until to-morrow. The arrests were made by Lieutenant Martin Ginsberg of the North Side Police station.

GEMS IN THE ROUGH

Mrs. H. B. Skidmore, Founder of Five Points Mission, Tells of Its Great Work.

Though an Octogenarian, She Has Come to Attend the Methodist Missionary Meeting.

New York's great East Side, the congested slum and tenement house district, owes a debt of gratitude to Mrs. H. B. Skidmore, now the guest of Mrs. J. E. Bushnell in Minneapolis. Mrs. Skidmore, who was the originator and founder of the famous "Five Points" mission, which has done so much to brighten the lives of the children of the poor and vicious, is attending the meeting of the Women's Foreign Missionary society of the Methodist church, which will be in session at Wesley church until Nov. 1. She is 83 years of age, and has been active in the work of city evangelization in New York for the last fifty years.

"The Five Points of New York," said Mrs. Skidmore to-day, "was the most notorious district in New York, and was the haunt of the criminal and vicious class fifty years ago. Since our first humble attempt at its regeneration, a great change has come over the neighborhood, and while Hector and Baxter streets look much as they did in bygone years, there has been a great improvement in the tenement house district. There has been an awakened conscience in New York, and practical philanthropy is doing much to allevlate the condition of people in the lower walks who were formerly abandoned by society.

"We have more than 800 children of fifteen different nationalities in our fine new building, which succeeded the original structure a few years ago. Italians predominate. We first occupied one of the saloons which abound in that neighborhood, and the 'Bowery' boys of the type of five decades ago, who had spent their days and nights in drunken brawling, were reclaimed by scores. The mission has made valuable citizens of others whose after lives would surely have been a menace to society but for the Christian influences with which we surround them. Only the other day a man approached me on Broadway and addresssed me by name. I didn't recognize him until he reminded me that he was a later edition of 'Jimmie'—little Jimmie, whom I had known as a tousle-headed urchin many years before. He had since grown up, married, raised a family and, due to our efforts, as he declared, was prospering in business in Brooklyn. He is but a sample of the rough diamonds which needed polishing in the slums of New York or other great cities. One of the foremost foreign missionaries of the day was also a boy at our school. He returned recently and addressed our congress of nations in the Chinese language."

Mrs. Skidmore is president of the Ladies' Church union of New York. She will address the Woman's City Mission society in the lecture-room of Westminster church Wednesday.

SENATOR NELSON'S ESCORT

The First Parade of the Campaign Has Been Arranged for To-morrow.

One of the most notable features of the republican demonstration to-mrrow evening will be the parade of the republican organizations as escort to Senator Knute Nelson, the chief orator at the Exposition meeting. No parade of any pretensions has hitherto been attempted by either party in the present campaign. There has been some marching by individual clubs on escort duty or for local meetings, but no general parade of all partizan clubs.

C. W. Curtiss, who is chief marshal, has planned the following order of parade:

FIRST DIVISION.

E. G. Potter, Assistant Marshal—Platoon mounted police; Journal Newsboys' band; Flambeau club; Roosevelt and Uniformed Marching clubs; Union Veteran and Sons' League and Soldiers' Home Clubs.

SECOND DIVISION.

Henry S. Nelson, Assistant Marshal—Morgan Post Veteran drum corps; Viking League; Monitor League; University Republican Club; Afro-American club.

THIRD DIVISION.

John O'Donnell, Labor Commissioner, Assistant Marshal—First Ward Republican club; Second Ward Republican club; Third Ward Republican club; Fourth Ward Republican club; Fifth Ward Republican club; Sixth Ward Republican club; Seventh Ward Republican club.

FOURTH DIVISION.

Stewart Gamble, Assistant Marshal—Ringwall's band; Eighth Ward Republican club; Thirteenth Ward Republican club; Eighth Ward Swedish club; Ninth Ward Republican club; Tenth Ward Republican club; Eleventh Ward publican club; Eleventh Ward Republican club; Twelfth Ward Republican club; citizens in carriages.

COURT NEWS

LORD WILL PLEAD GUILTY

He Will Admit Embezzlement and Take His Medicine.

W. D. Lord, under indictment for embezzling a large sum of money from S. H. Hall, the "potato king," will not stand trial. He has decided to plead guilty and to submit to whatever punishment the court may see fit to impose. The plea will be made either late this afternoon or to-morrow morning.

Lord is the man who was located in Washington, but who escaped from the authorities there before Deputy Sheriff Loth could arrive upon the scene. Loth traced him, however, to Indian territory, where he was arrested and brought back for trial.

Hersey Is Sentenced.

George E. Hersey, formerly an employe of the Great Northern Express company, was sentenced to two months in the county jail yesterday by Judge Brooks. Hersey appropriated $200 of the company's money, intending to replace it. When he found he could not make good, he told what he had done and his arrest followed. Since then, however, the shortage has been paid. The express company officials and the surety company on his bond asked for clemency.

Creditors Will Investigate.

Creditors of Tarbox, Schlick & Co. yesterday filed a petition in the United States court at St. Paul, asking that the firm be not discharged from bankruptcy because of an alleged fraudulent transfer of certain property. The matter will be looked into before the discharge is granted. The firm was engaged in the manufacture of boots and shoes. Schedules filed at the time it went into bankruptcy showed liabilities of $294,429, and no assets.

Norbeck's Commitment Ready.

Captain Alexander now has, in his desk, commitment papers for Christopher C. Norbeck, who was sentenced to three years in the state prison yesterday by Judge Harrison. The captain said this morning that Norbeck wold probably be turned over to Warden Wolfer either tomorrow or Thursday. There are two other prisoners in the jail who must go to Stillwater, and all three men will be taken down together. Norbeck will be brought back the first of next month, however, to testify in the Cohen case.

UNNECESSARY.

Tit-Bits.

"If I catch your dog eating any of my chickens I'll shoot him," said the old gentleman who keeps a henhouse, angrily, to his neighbor.

"I don't care," said the neighbor. "If he eats one of your chickens it won't be necessary to shoot him."

WANT VAN TO SUE

Governor Is Urged to Bring an Action for Damages Against His Detractors.

Reply of the Democratic Committee Is Termed "Cowardly and Evasive."

Friends of Governor Van Sant and members of the republican state commitete are demanding to-day that he bring a libel suit against the St. Paul Globe and the democratic state committee. The letter of the democratic committee did not retract their campaign poster, and if was a reply that did not reply. It overlooked the plain statement in the cartoon complained of that Van Sant's steamboats are not taxed, and denied having deceived the public. Opinion is prevalent among the governor's friends that he is entitled to damages, and that he should bring an action at once to speedily rebuke the democratic method of campaign.

Governor Van Sant was at St. Charles to-day, beyond reach of a consultation, but he has been auuealed to by wire to push the matter into the courts at once. The state committee is waiting to hear from him.

"We have read the published letter of the democratic committee, purporting to answer the governor's demand," said Captain C. C. Whitney, secretary of the republican state committee. "All we can say of it is that it is a cowardly, evasive reply. The matter of a libel suit is not in our hands."

SUPREME COURT ACTS

Orders a Name Stricken from the Ballot in Dakota County.

Dakota county republicans have now only one candidate for the lower house of the legislature. The supreme court today ordered County Auditor Kelly to remove from the ballot the name of A. L. Dixson of Waterford.

Only one republican presented himself for nomination at the primaries and the county committee undertook to fill the other place, holding that there was a vacancy. The county auditor refused to accept the nomination, relying on an opinion of Attorney General Douglas, who held that the omission was not a vacancy, and that after the primaries candidates could only go on by petition as independents. The county committee went into court and got an order from Judge Crosby, who ruled that a vacancy existed, which the committee had power to fill.

Since then the same point was brought directly before the supreme court from Hennepin county. The could held with the attorney general and against Judge Crosby. This was in the case of E. S. Corser, whom the democratic county committee sought to place on the ballot as a candidate for the house in the fortieth district.

Encouraged by this decision, the democrats of Dakota county went to work and got their case before the supreme court to-day on an appeal. The court reversed Judge Crosby and made an order promptly, directing Mr. Dixson's name to be removed. No opinion was filed, as the order merely followed the precedent of the Corser case.

HAY AND PETERSON

Minneapolis Men Secured for the State Committee's Work.

Eugene Hay and James A. Peterson have been secured by the republican state committee for several more speeches outside Hennepin county. Both had placed themselves at the disposal of the county committee, and each made several speeches for Congressman Fletcher. The state committee has a great demand for able speekers and secured a release of both men from Chairman Matchan of the county committee.

To-night Mr. Hay speaks at Breckenridge, and to-morrow night at Hutchinson. He will close the campaign at Moorhead, Monday night, Nov. 3.

Mr. Peterson goes to-morrow to Otter Tail county, where he will make three speeches, and he will appear also at Evansville, Douglas county.

W. H. Grimshaw will speak the rest of this week in the sixth district.

TWO SOCIALISTS

City Ticket Shows Straight Socialist and Socialist Labor Candidates.

City Clerk Lydiard has received a letter from Squires & Griggs, attorneys of the socialist labor party, inclosing newspaper clippings of the Nash-Van Lear, socialist controversy and informing the city clerk that if he pursues the same course as the secretary of the state, in allowing only one candidate to use the name socialist, the socialist labor party will be obliged to take action which may delay the issuance of the ballots. Apparently Mr. Lydiard does not intend to follow in the footsteps of the secretary of state, for on the sample ballot which he has caused to be printed appear the names of Charles D. Raymer as "socialist" candidate for mayor and William B. Hammond as "socialist-labor" candidate for the same office.

A NEW DOWN-TOWN LOOP

Made by a Cross-Over Switch at First Avenue South and Third Street.

A crew of men began to-day to connect the First and Fourth avenue systems of street railway with a curve at First avenue S and Third street. The track will join the right-hand tracks of both lines, thus making it possible for Fourth avenue short line cars to loop by the way of Sixth street and permitting the company to replace the stubby double-ender cars which now switch back from Hennepin and Fourth street with large cars. The company has always contended that it was impossible under existing circumstances to return Fourth avenue short line cars except over the First avenue line. This method was used a while, but the new loop wil lmake it possible for the short line cars to go up Hennepin to Sixth, down Sixth to First avenue, on First avenue to Third, and back to Thirty-first street.

The use of the loop in this way would be a great boon to business men and shopping women who wish to take a Fourth avenue car from the center of the city, and who are now compelled to transfer from the Eighth and Central line at Sixth and Fourth avenue S.

THE SCHOOLS CROWDED

Superintendent Jordan's Monthly Report Shows That the Congestion Is Still Great.

Superintendent C. M. Jordan's report to the board of education to-day shows that the crowded condition of the public schools is still a serious problem. The number of pupils admitted in the month closing Friday, Oct. 24, was 1,121, making the total number 36,230. On half-sessions there are 820, even though the annex at the Sumner school has already been opened. At other badly-crowded buildings, annexes are being prepared as quickly as possible, and that at the Peabody will be ready within a few days. Many of the teachers have been allowed to visit other schools, and from the reports, made by the teachers in person, the results have been very satisfactory and will do much good for the schools. In order to save the expense of substitutes, the superintendent requires all principals in buildings of twelve rooms and less to take charge of a room in the absence of a teacher.

HOW TO SPEND $1,000

Money Raised by School Children of the State for Hiawatha Statue.

The Art Commission's Refusal to Place Statue in Park Causes Embarrassment.

The decision of the art commission to refuse to allow the Fjelde statue of Hiawatha and Minnehaha to be placed in Minnehaha park has developed an embarrassing situation. The problem is what to do with the fund of about $1,000 raised by Mrs. L. P. Hunt and her committee for this express purpose.

This money was secured by penny collections from the school children all over the state and it is manifestly impossible to return it either to the individual donors or the schools contributing. To use the money for another purpose than that for which it was asked does not seem quite the proper thing and there the matter hangs.

A solution suggested by a man deeply interested both in beautifying the city and in the schools is that in view of the unusual circumstances the art commission might be induced to waive a point and allow the original plan to be executed. He suggests that it is not necessary to give the statue a commanding site, thrusting it upon the attention. A secluded spot where it will be little noticed will answer every purpose so far as the children are concerned. His point is that it is a real misfortune to disappoint the children whose interest in the project has always been a deep one and who could never be made to understand the reason for its failure. He thinks the influence of a disappointment of that kind would be more harmful than that of a piece of art work somewhat below the standard desired by the commission. In view of the fact that the plan was made and funds provided for it before the commission came into existence, he thinks the commission might in this case simply allow the matter to go by default, as out of its province.

It was only by special permission that the collection for the statue was authorized and there may be similar occasions in the future. Failure to carry ou this plan would be a damper much felt in arousing interest in the schools in any other public affair.

One proposal made in regard to the fund, if the barrier to its intended use proves unsurmountable, is to turn the money over to the state library commission to be expended on the state traveling library. This, it is believed, would be open to few objections as no other institution would so nearly reach and benefit all of those who contributed to the fund. The commission is in great need of funds, for its appropriation is a very small one and the demand for libraries far exceeds the possible supply provided by the state appropriation. The thousand dollars would equip from twenty to thirty small libraries of the highest grade according to the number of volumes, and in time could go the rounds of the communities that gave donations to the state fund.

"KNIPE" IS INQUISITIVE

"U" Football Team's Mascot Takes a Running Lesson in Electrical Engineering.

"Knipe," the bull terrier mascott of the university football team, gave his owners a merry chase to-day and for a few hours it looked as though this highly prized trophy of the Iowa trip was lost "for good." He was found later in the day at Washington and Hennepin avenues.

"Knipe" is a fine bull terrier pup which was given to Sig Harris, the doughty little quarterback of the Minnesota team, by an admirer at Iowa City. The gift was accepted with great pleasure for the team needed a mascott and the pup was just thething. He was named for the Iowa coach and brought back to Minnesota as mascott of the team.

Now "Knipe," while he is a well-beeahvddog, is from the country and is not exactly used to city ways. When he arrvied in Minneapolis he found strange things, but the strangest of all were the street cars. His philosophical mind could not determine what moved the cars. He was curious and he wanted to investigate. He tried to follow every car he saw, but his guardians kept a string on him.

This afternoon, Sig Harris' sister took "Knipe" out for a walk. Suddenly a street car came dashing along and "Knipe" as usual tried to follow it. Miss Harris held to the rope as long as she could, but the strength of the dog was too great and he broke away. Away went the car and away went "Knipe" in full chase.

The car, on Eigtth and Central line, but at Washington avenue "Knipe" took a transfer. He went out to the end of the Twentieth avenue N line and then started back for the city. Not yet having learned the mystery of the street car, when he got to Washington avenue he started for Camden Place. Then he followed the car back to Hennepin where he was found by a detachment from the university and taken back to his place of confinement.

DR. NORTHROP HOME

Talks to the Students About Colleges of the East.

President Northrop returned from an eastern trip this morning and spoke in chapel on the relative conditions of eastern and western colleges. He said: "While the work done in Minnesota compares very favorably with that of the older colleges of the est, there is a marked difference in the artistic surroundings. The eastern colleges seem to have an abundance of wealth and to know how to use it. Their buildings, chapels and class rooms are works of art and are much more pleasant than we have. Princeton is a notable example; her buildings are overgrown with ivy and the interiors are very attractive. Many of her alumni have attained great wealth and have come back to the college town, and spend their time trying to aid and beautify their alma mater.

"The university of Minnesota is still young and I have hopes that her graduates will be moved by the same impulses in the next generation. They are as loyal as are the graduates of the eastern schools and our own college will one day be noted for its artistic surroundings and handsome buildings."

Law Class Moves.

University law students who have been reciting in the hall over the university book store will hereafter be heard in the basement of the armory. The faculty so arranged yesterday. The noise and other inconveniences made the book store hall undesirable and the students protested.

A DIFFERENT MATTER.

Yonkers Statesman.

"So that is the wild animal tamer who travels with your show?"

"Yes; he's the fellow you see go into the cages and make the wild beasts stand around."

"I noticed he must have been handled roughly lately by the scratches on his face."

"Yes, but the animals had nothing to do with that. His wife is responsible for those. He can't seem to tame her."

TO MAKE A BATH BAG.

Los Angeles Herald.

Bath bags are too cheap to mention, if they are home made. A yard of fine cut cheesecloth will make half a dozen or more. They should be filled with bran, powdered orris root and a few shavings of castile soap. They soften, soap and perfume the water, and, used as a wath cloth, leave a delicious sensation.

Our Line of Stoves Can't Be Beat

We carry a full line of Acorn and Fitzgerald Stoves and Ranges, Elmhurst Surface Burners, Round Oak Coal and Wood Stoves, Quick Meal and Ohio Steel Ranges.

Our Prices Can't Be Beat

If you will visit our store and inspect our line of stoves, our prices will make you buy and you will agree with us that our prices can't be beat.

Our Terms Can't Be Beat

Stoves sold for cash or on easy payments and old stoves taken in exchange.

Otto Rood,

Hardware, Stoves and Bicycles

417-419 Central Ave.

MARSHALL DARRACH.

The popular reader of New York city, who will give a series of Shaksperean readings in this city Nov. 3, 10 and 17, under the auspices of Stanley Hall. Mr. Darrach gave a reading here last spring at the Stanley Hall commencement. All who heard him then spoke in terms of the warmest praise of his work.

MINIKAHDA CLUB GROWS

Rapid Growth Necessitates Changes in Articles of Incorporation—Meeting This Evening.

Important amendments of the articles of incorporation of the Minikahda club will be made at the annual meeting at the clubhouse this evening. The club has grown so rapidly since its incorporation, a few years ago, that it is now found necessary to increase the latitude of the governing body. As the articles now stand, it is difficult to finance the club along the lines its growth demands. This fact was forced home on the directors when it became necessary to purchase four lots which stood directly in the way of the ninth hole on the golf links.

Four new members of the board of governors will also be elected. They will succeed A. T. Rand, L. R. Day, Clive T. Jaffray and W. B. Packard. The terms of the first three terminate this year. Mr. Packard, having removed to California, has resigned. Officers will also be elected for the ensuing year. The governors serve three years. Carriages will convey the members from the street car line at Minnetonka boulevard to the clubhouse. Shibley's orchestra will be in attendance.

NECROLOGICAL

JOHN H. IVES—The funeral of State Senator John H. Ives was held to-day from the family residence, 275 Harrison avenue, St. Paul, under the auspices of the Ancient Landmark lodge of Masons, of which he was a member. The services at the residence were conduced by Rev. S. G. Smith under Masonic auspices, as were the services at Oakland cemetery, where the interment took place. There was a large attendance of state officials and politicians.

JOHN R. CLARK, one of the old-time residents of Minneapolis and a pioneer of the state, died at his home in Pasadena, Cal., Monday. Mr. Clark came to Minnesota in 1856 and settled in St. Cloud. In 1871 he removed to Minneapolis, and in 1888 went to California, where he has since resided. He was 70 years old and is survived by his wife and four children, H. J. Clark of this city, and Mrs. Frank Goodspeed and Mrs. T. M. Dunlap of California, and Mrs. M. R. Hackman of Pennsylvania.

MRS. MARY MORRISON, mother of Levi B. and Walter R. Morrison, died last evening at her home in Bangor, Maine. Both her sons were at her bedside, having been summoned from Minneapolis. Mrs. Morrison was the widow of Dr. F. B. Morrison, brother of the late Dorilus Morrison, the Minneapolis pioneer.

MARY I. SPEAR, daughter of the late Jeremiah Spear and Martha Spear, died yesterday at the residence of her sister, Mrs. P. V. Fraser, 53 Eleventh street N. Funeral to-morrow at 2 p. m.

SUNSHINE ROUTE
—TO—
CALIFORNIA
Best service
VIA
Chicago, Milwaukee & St. Paul
—AND—
Santa Fe Lines.

Through Pullman Tourist Sleepers Minneapolis and St. Paul to California every Tuesday, commencing October 14th.

Berth Rates $6.
Ticket Rate for October, $32.90.

Call at Ticket office, 328 Nicollet or address W. B. Dixon, N. W. P. A., C. M. & St. P. Ry., St. Paul, Minn.

HARDWARE

For the NEW HOME you may be building.

WE HAVE THE LARGEST STOCK, MOST EXTENSIVE VARIETY OF DESIGNS AND FINISHES OF BUILDER'S HARDWARE EVER BROUGHT INTO MINNEAPOLIS AND YOU WILL FIND OUR PRICES ON THE BEST MAKE OF GOODS AS LOW AS THOSE OF INFERIOR MANUFACTURE.

WE ARE EXCLUSIVE HANDLERS OF BUILDER'S HARDWARE MADE MADE BY SUCH WELL KNOWN MANUFACTURERS AS YALE & TOWNE, SARGENT & BARROWS, AND ARE SURE OUR GOODS WILL SATISFY YOU.

WE WOULD BE PLEASED TO HAVE YOU CALL ON US, WHETHER YOU PURCHASE OR NOT. IF AT EQUAL PRICES YOU CAN GET THE BEST GOODS AND LATEST DESIGNS WHY NOT BUY THEM?

AGENTS SHERWIN-WILLIAMS PAINT, ROBIN HOOD LOADED SHELLS.

W. K. Morison & Co.

Hardware, Cutlery, Mechanics' Tools, Stoves, Ranges, Kitchen Furnishings, Etc.

247-249 NICOLLET AVENUE

DEATH OF AN AUTHOR.

Washington, Oct. 28.—David Charles Bell, a well-known author and educator and a noted Shaksperian scholar, and a nephew of Alexander Graham Bell, died at the Bell homestead in this city to-day of heart failure.

TOO LATE TO CLASSIFY

WANTED—A GOOD COOK IN SMALL FAMILY. 2021 3d av S.

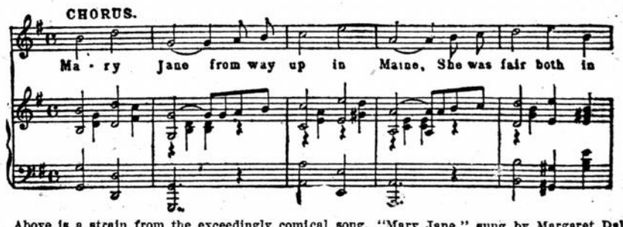

Above is a strain from the exceedingly comical song, "Mary Jane," sung by Margaret Daly Vokes, in "The Head Waiters," given by the Ward & Vokes company. The droll humor of the song is brought out to perfection by this original comedienne. It is a laugh-maker, and the chorus is something one cannot help remembering. "Mary Jane" will be a highly popular Yankee girl in musical circles.

AT 25c SHARE

The stock of the **BITTER ROOT COPPER MINING COMPANY**—at 25c a share—will all be sold within a few days. The next allotment will be sold at 50c a share, or more. The general manager will be in Minneapolis tomorrow. Come in and talk matters over with him.

Black Eagle Copper Mining Co.,

1030 Guaranty Loan Bldg., Minneapolis.

N. B.—We have $3,000,000 worth of copper ore in sight and some experts place the value at $25,000,000 with still greater possibilities.