SENATOR NELSON ADDRESSES THE BIGGEST MEETING YET

A Great Gathering at the Exposition Building Cheers the Senior Senator's Forcible and Logical Speech to the Echo—Issues of the Day Are Carefully Weighed and Party Records Contrasted—Van Sant and Fletcher Warmly Indorsed.

Four thousand interested and enthusiastic republicans, an array of brilliant speakers, three big military bands and several fife and drum corps made the Nelson meeting at the Exposition building last evening the biggest and most momentous political meeting of the campaign in Minneapolis. The vast crowd was thrilled to its highest degree of exultation by the stirring yells of the many republican clubs and the inspiring strains of patriotic music rolled out by the bands.

The "Ski-u-mah" yell of the big university contingent was answered by the unique "Wah-Hoo-Wah" cry of the Flambeau club, and the spirited challenge of the Roosevelt Rough Riders re-echoed to the "Victory" battle cry of the Twelfth Ward club. It was a great and glorious night for the republicans and filled every candidate and the campaign managers with intense satisfaction as a presage of a decisive victory next Tuesday.

The escort tendered to Senator Knute Nelson must have been highly complimentary to the old war horse. It approached the dignity of a parade and was the only street demonstration of the campaign to attract general attention. In the line, besides the various ward clubs, were the picturesque Flambeaus, the highly respected Union Veterans' league, the Roosevelt club and other well known organizations. At the Exposition building the escort was met by the university students with the big band, and the echoes of the meeting are still heard over the city.

Eustis Tells a Secret.

Ray W. Jones, the republican candidate for lieutenant governor, presided. He called on the eloquent William Henry Eustis to open the largest and most auspicious meeting of the campaign. The speaker caught the attention of the audience at once by producing a confidential letter to the democratic leaders in various parts of the state. They were advised to get a correct list of all the voters in their respective precincts and to "check our men" as they voted. If they had not all come to the polls by 2 p. m. "go after them" was the advice. The work must be done very quietly so as to not arouse the republican "stay-at-homes." The whole state was organized in the same manner and the final instruction was to "keep this a profound secret."

"To be forewarned is to be forearmed," said Mr. Eustis. "They want you to stay home; will you fool them? They say you must not be aroused. Are you awake? Now you've got their line of battle. If you don't win the fight Nov. 4, don't lay it to the fact that you did not know the line of attack of the enemy."

Ten minutes were allowed to Alderman Fred M. Powers, the republican candidate for mayor. He said that he was a firm believer in the eight-hour day for working men and was satisfied that the abolishment of the contract system on public works was the best method of preventing corruption among aldermen. Mr. Powers for the first time in the campaign predicted his own election.

Congressman Loren Fletcher was next introduced by Chairman Jones, and received an enthusiastic welcome. His time was limited, but he took the opportunity to place himself squarely on record as a protectionist, favoring revision of the tariff, but declared that the work must be done by the friends and not the enemies of the protective system. He declared himself in favor of reciprocity with Canada, and believed that the whole Minnesota delegation favored the proposition. Likewise did he favor reciprocity with Cuba and with other countries in the manner and degree which would promote the interests of the United States. As a consistent believer in reciprocity he promised the president all the assistance he could give.

Senator Nelson's Best Story.

Congressman Fletcher retired in favor of Senator Knute Nelson, who was obliged to wait several minutes until the cheers which greeted him had subsided.

"The best story that I can tell you tonight," said Senator Nelson in opening, "is the story of our great advancement in industrial, financial and commercial life during the past decade. The republican party through its great protective policy has made this country the greatest country in the industrial life of the world.

"Of all the difficulties the party has had to contend with the greatest has been the democratic party, which has opposed the beneficent measures of the republicans, but most particularly the protective policy. When they speak now about tariff revision, they mean along the line of free trade, and have no consideration for the industries of the country."

The speaker recalled the trials given to the democrats in the past and particularly the last one, in 1892, when President Cleveland was inaugurated. Minnesota remained loyally in the republican column, but it was the people and especially organized labor in the manufacturing districts who elected Cleveland. It was a rather unusual coincidence that those who were the first to support the change in administration were the first to feel the distress which it caused. The next year saw the country in financial stagnation with crippled industries on every side. Money disappeared, investors became timid and ruin and sorrow were the logical results.

The only attempt of the administration to allay the general distress was in a special session of congress. It was called to repeal the silver purchasing clause. The democratic party was at war with the chief executive and the only relief was that brought by the republicans. The democratic majority in congress passed a tariff bill which would have greatly increased the misery, but the senate succeeded in toning down some of the most drastic measures.

The "Free Silver" Cure.

The "dear money" complaint of the democrats in 1896 had as a relief measure the "free silver" cure, by which a good many people were almost led to believe that they could go to the United States treasury and help themselves to silver and have abundance of money. Free coinage of all the silver in the world at the expense of the United States was the democratic panacea.

The republicans, however, declared for an industrial regeneration, for the opening of mills, factories and mines.

Happily the republican idea prevailed in 1896 and again in 1900, and it has been proved that money has become cheap and easy because wages are high. A revival of manufacturing and commerce and a restoration of confidence was all that was needed.

The War and Results.

The speaker dwelt at some length on the Spanish-American war and the liberation of Cuba, Porto Rico and the Philippines from the yoke of Spain. The war did much more than to strike off the shackles of oppression and dishonest government from millions of human beings. The ridiculous ease with which the United States troops defeated overwhelming numbers of Spaniards, admitetd to be among the best troops in Europe, worked a revolution in the minds of European statesmen regarding the United States. Ridicule gave way to respect, and where the Americans had hitherto been merely tolerated they were now sought in friendship. From being nobodies in the world's politics, the Americans became the chief figures.

The Philippine question was no longer an issue, and the democrats had even abandoned their farcical "water cure" agitation. The number of soldiers in the Philippines had been reduced from 60,000 to 20,000 in one year, and the whole army from 100,000 to 66,000.

The Trusts.

Senator Nelson gave considerable attention to the trusts, arguing that the remedy for the trust evil was not in tariff revision so much as in modification of our corporation laws. He cited the action of the democrats in congress in defeating the proposed amendment to the constitution giving congress the power to regulate trusts, and read a statement from the democratic leaders in the house to the effect that the reason the democrats in congress opposed the amendment was that it would have taken the trust question out of politics and deprived the democrats of valuable campaign thunder. This was proof of the shallowness of democratic anti-trust talk.

Touching upon the merger question, Senator Nelson said: "Take the Northern Securities company as an example. They take one share of the Northern Pacific at 120 and one of the Great Northern at 180 and merge them into three of the new company. Northern Pacific draws a dividend of 4 per cent and Great Northern 7 per cent, or 11 per cent on both. The three shares of the new draws 5 or 6 per cent, and a leading railroad official (referring to J. J. Hill), in a speech the other day, maintained that it might be 7 per cent. That is a dividend of 21 per cent on inflated stocks that formerly drew but 11 per cent. Give the government the power to license, regulate and control these trusts, and the question will be settled, and settled right. This ocer-capitalization and inflation of values is only a scheme to draw bigger dividends."

Indorsements for Van Sant and Fletcher.

Toward the close of his address, Senator Nelson referred to Governor Van Sant in the most eulogistic language and provoked the great gathering to continued bursts of applause.

"It's an easy matter to be governor in times of peace," declared the senator with an air of conviction, "but when great questions are at stake, affecting the rights of the common people of this state, then you should all come to the side of that manly and courageous man, who is fearless enough to refuse to sit by as an idle spectator while this great railroad merger went on.

"If you allow these great monopolies to get a taste of blood by the defeat of Governor Van Sant, then they will feel encouraged to grapple with our young and vigorous president, Theodore Roosevelt, who is making such a courageous stand against the trusts."

The speaker also had some kind words for Congressman Fletcher, to whom he referred as the "hardest working and nobles Roman of them all," an old-line, thorough-going and earnest republican. He said that he had never seen a congressman who worked with as much zeal for his constituents as did Loren Fletcher. There was not one reason why he should not be returned to congress, and he urged the voters of Hennepin county not to waste their political privileges by sending a democrat to congress.

Ray W. Jones came in for some highly complimentary remarks from all the speakers, and Senator Nelson, in closing, declared that he would make the best lieutenant governor who could be selected.

ST. ANOTHONY PARK

Mrs. Charles Joerns has returned from Renville.

Mr. and Mrs. Farnham have been entertaining Mr. and Mrs. Harry Wilson of Grand Forks.

Mrs. J. P. Gillette of Lake City was a guest of Mrs. J. R. Mason of Monroe street last week.

Mrs. Burghart entertained Miss Hodgson of Luverne last week.

Mrs. W. S. Brill spent last week in Cannon Falls.

Mrs. E. F. Shuly gave a luncheon Wednesday in honor of Mrs. Rogers of Lindstrom.

Rev. F. Rule has returned from the missionary conference at Cleveland.

Misses Mathews and Wilcox spent Sunday at Red Rock Park.

Mrs. Meredith of the state agricultural school has returned from Milwaukee, where she attended the meetinsg of the Home Economics association.

Miss Ethelyn McCord of Spokane has been a guest of Mrs. Luther Cudworth.

The B class in cooking at the state agricultural school entertained at dinner, Monday, Professor and Mrs. Washburn, Mrs. W. M. Liggett, Mrs. Virginia Meredith, Professor and Mrs. Andrew Boss, and Miss Janet Shephard. The table and dining-room decorations were of pumpkins and fruits.

Mrs. George Norris of Tracy has been the guest of Mrs. J. H. McDermott.

Mrs. J. W. Blair visited her mother at Newport Monday.

The Ladies' Aid Society of the Methodist church gave a reception Thursday evening in honor of their pastor, Rev. Mr. Halliday, at the home of Presiding Elder and Mrs. F. M. Rule.

Mrs. Andrew Boss, Sr., and Mrs. Lamb have returned from Dakota and have been guests of Mr. and Mrs. Willlam Boss.

Mrs. Duvall Polk entertained the Nathan Hale Chapter of the Daughters of the American Revolution, Tuesday afternoon.

Mrs. William Alexander of Pratt avenue gave a reception Tuesday afternoon in honor of Mrs. Townsend Drake, and Mrs. Frank Tisdale, two recent brides in St. Anthony Park. Mrs. Arthur Reeves, Misses Wyman, Cannon and Chase assisted in the dining-room. Miss Ames of Wesley church, Minneapolis, gave some musical numbers.

The Epworth League of St. Anthony Park will be entertained Friday evening by Miss Florence Gordon of Merriam Park.

Mrs. Andrew Boss spent part of the week with her mother in Lake City.

Miss Vilas has returned from a visit to Madison, Wis.

Mr. and Mrs. Charles Sheppard of Minneapolis have moved into their new residence on Langford avenue.

Mr. and Mrs. Frank Tisdale and Miss Julia Tisdale have issued invitations for a card party to be given on the evening of Nov. 8 in honor of Miss Evans of Chicago.

Mr. and Mrs. Charles W. Swan of New York city are guests of Mr. and Mrs. S. E. Brace.

Mrs. J. C. Mulholland and Miss Ida Mulholland of Watertown have been guests of Mrs. J. H. McDermott.

The first meeting of the History class was held to-day at the home of Mrs. Isaac Cheney. Mrs. Clinton J .Backus was leader.

Mrs. Henry Baker is general chairman of the educational department of the St. Anthony Park Women's Association. This work is subdivided. The household economic division is in charge of Mrs. W. B. Douglass, the art division, Mrs. A. E. Wellington; patriotic work, Mrs. D .F. Polk; history of modern England, Mrs. G. Shellenbarger; charity work, Mrs. D. C. Martin. Mrs. T. L. Haecker and Mrs. S. E. Brace are associate chairmen of the Park Improvement division.

Miss Sue Mulholland and Hugh McCosham, both of Watertown, S. D., were married Wednesday evening at 8 o'clock at the residence of the bride's sister, Mrs. J. H. McDermott, of Cromwell avenue. The bride was gowned in white mousselaine de soie, and was attended by her three young nieces, Misses Mary, Kathryn and Leah McDermott. The service was read by Rev. Andrew Stowe of St. Matthew's Episcopal church. As the wedding party entered, Mrs. B. F. Meek played the "Lohengrin" bridal chorus and Mrs. H. B. Richardson of Minneapolis sang "Oh, Promise Me" during the service. About thirty relatives were present, Mr. and Mrs. McCocham will be at home in Watertown after Nov. 15.

If you are too busy to bring your want ad to The Journal, call up No. 9, either line and The Journal will accommodate you by taking your ad over the 'phone. If you will kindly call in and pay for same at your earliest convenience it will greatly facilitate the handling of these small amounts.

Send your Want Ads to The Journal, if you want the best results. The cost is small and the returns large.

The Great Northern Railway Cheap Settlers' Tickets.

During the month of October the Great Northern Railway will sell settlers' tickets from Minneapolis and St. Paul to Helena, Butte and Kalispell for $20; to Spokane and Wenatchee, Wash., $22.50; to Seattle, Tacoma, Portland and Puget Sound points, $25.

For further information apply at Robert street ticket office, or 300 Nicollet avenue, Minneapolis, Minn.

If you are too busy to bring your want ad to The Journal, call up No. 9, either line and The Journal will accommodate you by taking your ad over the 'phone. If you will kindly call in and pay for same at your earliest convenience it will greatly facilitate the handling of these small amounts.

Send your Want Ads to The Journal, if you want the best results. The cost is small and the returns large.

HONOR FOR IRELAND

Story That He Will Succeed Archbishop Feehan in Chicago Is Revived.

O'Gorman to Succeed Him in St. Paul—Heffron to Go to Sioux Falls.

Semi-official confirmation was given in St. Paul last night to the report published some time ago that Archbishop Ireland would be transferred to Chicago in succession to the late Archbishop Feehan. The statement was positively repeated last night by a member of Archbishop Ireland's household, who had just come from a dinner at the archiepiscopal residence, where had been entertained fifteen of the prominent churchmen brought to St. Paul Tuesday by the consecration of Bishops Keane and Stariha.

The transfer of Archbishop Ireland, if made, will extend his opportunities for achievement and distinction according to his recognized place in the Catholic world. The province of Chicago is four times the size of the province of St. Paul and includes a population of nearly one million Catholics.

The same authority announced that Archbishop Ireland would be succeeded at St. Paul by Bishop O'Gorman of Sioux

Archbishop Ireland, St. Paul.

Falls, S. D., whose position in turn would be taken by Rev. P. R. Heffron, D. D., rector of the St. Paul seminary.

Bishop O'Gorman was born in Boston. He was educated in Chicago and St. Paul, and was made a priest in 1863. He completed his studies in France. Nine years ago he had the high honor of receiving his degree of doctor of divinity from the hands of Pope Leo XIII. From 1867 to 1878 Bishop O'Gorman labored as a priest in this state. During the four years ending with 1882 he served with the Paulist community in New York. Afterwards he was made pastor of a church at Faribault. He was named the first president of St. Thomas, St. Paul, with which institution he remained from 1886 to 1890. During the next five years he was professor of modern church history in the Catholic university at Washington. His broad experience and proved ability naturally suggested him for promotion to

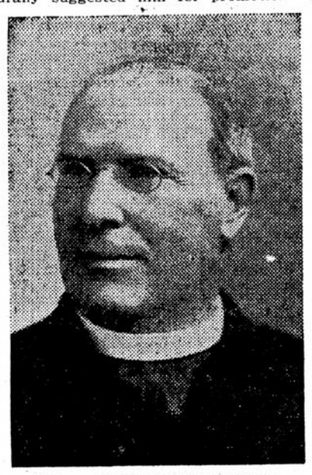

Bishop O'Gorman, Sioux Falls.

a bishopric, and he was placed in charge of the Sioux Falls diocese six years ago. Since the departure of Archbishop Ireland has been rumored, Bishop O'Gorman has everywhere been mentioned as the logical successor to his distinguished chief.

And if Dr. Heffron of the St. Paul seminary should be sent to Sioux Falls, the tenth bishop from the province of St. Paul within twenty-seven years—a distinction not attained by any other American province—will be a theologian of national reputation. Under the guidance of Dr. Heffron the St. Paul seminary has attracted students from all parts of the United States. To his many admirers in the twin cities Dr. Heffron is endeared equally by his rare eloquence and his unassuming urbanity. Before he was promoted to his present station Dr. Heffron was one of the most popular of the many superior men, including Archbishop Ireland, that have been pastors of the St. Paul cathedral.

No Word in Chicago.

Chicago, Oct. 30.—Concerning the report from St. Paul last night that Archbishop Ireland had been decided upon to succeed the late Archbishop Feehan, Bishop Muldoon said: "I have heard nothing about the transfer of Archbishop Ireland from the St. Paul to the Chicago diocese." Father Thomas P. Hodnett, church of the Immaculate Conceptiion, said: "No news of the appointment of Archbishop Ireland to the Chicago diocese has been received by me It would be possible for Archbishop Ireland to be appointed without holding a convention, as the power lies with the pope"

BASEBALL

After another session yesterday the national board of arbitration gave up the task for the time being of trying to settle the western baseball war. The board adjourned to meet in Chicago Nov. 15.

Meantime a truce has been declared between the Western League and the American Association with regard to taking each other's players.

According to a member of the board, the American Association people want the Western League to get out of both Kansas City and Milwaukee, Vanbrunt to get a half interest in the Kansas City team. This was the only proposition the American Association would listen to. the Western leaguers declined to hear of a compromise on those terms, but proposed an equal division of disputed territory. When this was refused, the westerners offered the American Association $20,000 for the franchises of the two cities.

It is apparent that Christy Matthewson has got himself into trouble. Big Christy is playing fullback for the Pittsburg football team. When pressed to give out his standing between the two leagues the big fellow declined to appear, but sent Coach Richardson to talk for him. Said Richardson: "Matty has signed with the National and got his advance money. He says he will go back to New York."

Manager James McAleer of the St. Louis American League club was called up at his home in Youngstown, Ohio, and made the following plain statement: "I am sorry to hear Matthewson has signed with the National League. He signed with St. Louis for the American in the latter part of July and took our money. I gave him $500 advance money. I have been given to understand that he has since signed with McGraw and also taken advance money there. This means trouble. St. Louis signed Matthewson fairly. He insisted that it be an ironclad contract, and I got the same and took the same amount of advance money. The St. Louis American League club will surely hold Matthewson to his signed contract."

A dispatch from Indianapolis states that it is said there on excellent authority that President John T. Brush of the New York baseball club has signed Napoleon Lajoie, the great second baseman, to play with the giants in 1903 and 1904.

It is stated that Lajoie's salary for the two years will be $25,000, of which $10,000 has been paid in advance. The dispatch continues that the story is generally credited there.

Lajoie, referring to the report that he had or was about to sign a two-year contract with Brush for a compensation of $25,000, said:

"The story is pure rot and without the slightest foundation. My contract with Cleveland does not expire for two years, and if I live it will be fulfilled. I am satisfied with the treatment and salary paid me by the Cleveland club, and nothing would tempt me to break my contract."

Donaldson's Glass Block

Sale Rubber Goods Sundries.

CHAMOIS VESTS AND CHAMOIS SKINS AT UNEQUALED PRICES.

Friday at Drug Department.

$1.00 Goodyear seamless red rubber pure gum Gloves. Special..... **59c**

Finest quality rubber rapid flow four pipe Fountain Syringes, in wood box, warranted.
2-quart..... 65c
3-quart..... 70c
4-quart..... 75c

Oil Atomizers, aluminum tips. With one tip— **37c** With three tips— **49c**

$1.50 one-piece Lady's Syringe—Special Friday at **50c**

All rubber 2-quart Hot Water Bags, warranted. Special Friday at **32c**

98c Combination Hot Water Bag and Fountain Syringe—hard rubber pipes; warranted. Special Friday at— **59c**

Bath Cabinets, largest size, double face rubber cloth on galvanized iron frame; $5.00 size; complete, with stove. Special— **$2.65**

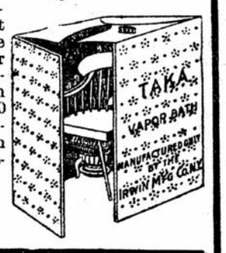

Two-quart Fountain Syringes, hard rubber pipes, regular price 50c, warranted. Special... **25c**

Heavy Rubber Gloves, Nos. 7 and 8 sizes only, long and short wrists; regular 75c gloves. Choice..... **19c**

Complete Nurser, with brush and nipple, **9c**

Chamois Vests and Chamois Skins.

Chamois Vests, felt lined—
$2.50 Men's sizes $1.00
$2.50 Ladies' sizes, with flannel front..... $1.39
50c red felt Chest Protectors..... 19c
Two Chamois Skin specials—
19x25 (42c)..... 22c
28x32 (89c)..... 59c
Just the thing for linings.

Mail Orders Filled From This Advertisement.

See Our Wrapper Ad on Page 10.

Alfred Benjamin & Co.'s OVERCOATS
For sale at *BARNABY'S.* None Better.

To California.

Through Pullman Tourist sleepers to California via the Sunshine Route (Chicago, Milwaukee & St. Paul and Santa Fe lines), every Tuesday, commencing October 14th. Berth rate, $6. Ticket rate, $32.90 during October. Ticket office, 328 Nicollet avenue, or address W. B. Dixon, N. W. P. A., St. Paul.

$25,000 given away. You may win $10,000 of it. Get your guess in early. Address Journal Circulation department.

Are you looking for a home? Watch for the bargains in real estate that will appear in the classified columns of the Saturday night issue.

Throw Out the Old Beans

as the Boston Tea Party threw out the tea. Beans with the hulls on tax the system too much.

AMERICAN Hulled Beans

"All the Bean but the Armor Plate"

are just what their name indicates—beans with the hulls taken off. Bean hulls are cellulose and leathery, absolutely indigestible, and cause flatulence, bloating, heartburn and distress generally. They were never intended to eat any more than peanut shells were. Our patented machinery for hulling the beans removes the indigestible germs also, and leaves just the nourishing, healthful, delicious part of the bean, which thus freed from its tough coating is

Cooked in 1-4 the Time

thus saving fuel, time and trouble. The peeple are coming our way. The people like this

The New Idea in Food

and are clamoring for it. It is the ideal food for cold weather, as it is strength-giving and heat-producing,

The Most Nutritious of Foods,

vegetables, cereals or meat. Cook American Hulled Beans any way you like beans best, baked, boiled, as a soup or a side dish, and you will pronounce them perfect.

We ask you to buy and try *one* package. That will make you a frequent and regular customer.

Order a package *today* from your grocer.

AMERICAN HULLED BEAN CO., Ltd., Battle Creek, Mich., U. S. A.

"NORTH COAST LIMITED" — NORTHERN PACIFIC

	Leave	Arrive
Electric Lighted—Observation Cars to Portland, Ore., via Butte, Spokane, Seattle, Tacoma	*10:02 am	*4:47 pm
Pacific Express Fargo, Helena, Butte, Spokane, Seattle, Tacoma, Portland.....	*11:10 pm	*1:43 pm
Fargo and Leech Lake Local St. Cloud, Little Falls, Brainerd, Walker, Bemidji, Fargo....	† 9:15 am	†5:27 pm
Dakota and Manitoba Express Fergus Falls, Wahpeton, Moorhead, Fargo, Jamestown, Bismarck, Mandan, Crookston, Grand Forks, Grafton, Winnipeg	* 8:35 pm	*6:50 am

"Duluth Short Line" TRAINS TO **DULUTH AND SUPERIOR**	† 8:15 AM	*7:55 AM
	* 2:00 PM	†3:30 PM
	*10:30 PM	*7:00 PM

*Daily. †Ex. Sunday.
NOTE.—"Duluth Short Line" trains for Duluth and West Superior arrive at and Depart from "Milwaukee" Station, Minneapolis. All other trains at Union Station in Minneapolis.
All trains use Union Station, St. Paul.
TICKET OFFICE 19 NICOLLET BLOCK.

NORTH-WESTERN LINE — C. ST. P. M. & O. RY.
Ticket Office, 600 Nicollet. 'Phone, 240 Main.

*Ex. Sun. Others daily.	Leave.	Arrive.
Chi'go, Milw'kee, Mad'n.	7:50 a.m.	10:25 p.m.
Chicago—Atlantic Exp..	10:20 p.m.	11:25 p.m.
Chicago—Fast Mail	5:35 p.m.	
North-Western Limited	8:00 p.m.	7:55 a.m.
Chi'go, Milw'kee, Mad'n.	5:35 p.m.	9:00 a.m.
Wausau, F.duLac, Gr. Bay	*7:35 a.m.	*5:00 p.m.
Duluth, Superior, Ashl'd.	4:00 p.m.	9:35 p.m.
Twilight Limited— Duluth, Superior, Ashl'd.	*7:10 a.m.	*8:10 p.m.
Elmore, Algona, Des M..	9:30 a.m.	8:10 p.m.
SuCity, Su.Falls Mitchell	*7:10 a.m.	*8:10 p.m.
Huron, Redfield, Pierre..	9:30 a.m.	8:10 p.m.
Su.City, Omaha, Kan.Cy.	*4:20 p.m.	*10:35 a.m.
New Ulm, St. James..	8:30 p.m.	8:10 a.m.
Omaha Limited— Su.City, Omaha, Kan.Cy.	7:30 p.m.	8:45 a.m.
Watert'n, Huron, Redf'ld	7:30 p.m.	8:45 a.m.
D. Moines, Mitchell, S F.	7:30 p.m.	8:45 a.m.

CHICAGO GREAT WESTERN RY.
"The Maple Leaf Route."
City Ticket Office, 5th & Nicollet, Minneapolis. Depot: Washington & 10th Ave. S.
Telephone Main 262.

aEx. Sunday. Others Daily.	Leave Min'polis.	Arrive Min'polis.
Kenyon, Dodge Center, Oelwein, Dubuque, Freeport, Chicago and East..	7:40 am 8:00 pm 10:45 pm	10:40 pm 8:00 am 1:25 pm
Cedar Falls, Waterloo, Marshalltown, Des Moines, St. Joseph, Kansas City..	10:00 am 8:00 pm 10:45 pm	8:00 pm 8:00 am 1:25 pm
Cannon Falls, Red Wing..	10:00 am a 4:35 pm	1:25 pm a11:20 am
Northfield, Faribault, Waterville, Mankato	a 7:40 am 5:30 pm	a 8:00 pm 10:20 am
Hayfield, Austin, Lyle, Mason City	a 7:40 am 4:35 pm	a11:20 am a 8:00 pm
Eagle Grove, Fort Dodge..	a 7:40 am	a 8:00 pm

Minneapolis, St. Paul & Sault Ste. Marie

Lv. Depot, 3d and Washington ave S.	Ar.
9:45 am.... Pacific Express, daily	6:00 pm
6:35 pm... Atlantic Limited, daily ...	9:30 am
Depot, 5th and Washington ave N.	
6:15 pm.... Dakota Express, ex. Sun...	8:30 am
8:55 am.. Rhinelander Local, ex. Sun..	6:05 pm

MINNEAPOLIS & ST. LOUIS R.R
Office, Nic. House. Phone 225. St. Louis Depot.

aEx. Sunday. Others daily.	Leave.	Arrive.
Watertown and Storm Lake Express	a 8:45 am	a 6:15 pm
Omaha, Des Moines, Kansas City, Mason City and Marshalltown	a 9:35 am	a 6:50 pm
Estherville and Madison...	6:15 pm	10:00 am
St. Louis & Chicago Limited	7:35 pm	8:05 am
Peoria Limited	7:35 pm	8:05 am
Omaha and Des Moines Limited	8:35 pm	7:25 am

THE GREAT NORTHERN
Office, 300 Nic. Phone, Main 860. Union Depot.

Leave.	aDaily. bEx. Sun. cSun. only.	Arrive.
b 8:30am	St. Cloud, Cass Lake, Bemidji	b 4:51pm
b 8:30am	..Tintah, Aberdeen, Fargo..	b 4:51pm
a 9:55am	FLYER to Montana & Pacific Coast	a 2:00pm
b10.23am	Willmar, Sioux Falls, Fargo, ..Watertown, Sioux City..	b 5:35pm
b 5:12pm	Elk River, Milaca, Sandstone	b 9:50am
b 5:07pm	..Wayzata and Hutchinson..	b 8:50am
a 8:45pm	..Minn. and Dak. Express..	a 6:55am
a 7:40pm	Fargo, Gd. Forks, Winnipeg	a 7:10am
a 8:50pm	Willmar, Sioux Falls, Yankton, Sioux City	a 6:48am
a11:50pm	Minneapolis to Duluth	b 6:03pm
b 9:25am		a 6:10am

Sleeper for 11:50 train ready at 9 p. m.

WISCONSIN CENTRAL RY.
TRAINS FOR MILWAUKEE and CHICAGO.
Leave, 7:25 a. m. and 7:05 p. m. daily.
Arrive 8:50 a. m. and 5:35 p. m. daily.

Chicago, Milwaukee & St. Paul Railway.
Ticket office, 328 Nicollet av. Phone 122.

aDaily. bEx. Sun. dEx. Sat.	Leave.	Arrive.
Chicago, La Crosse Milw'ke.	a 7:50am	a10:30pm
Chicago, La Crosse, Milw'kee	a 5:25pm	a12:01pm
Chicago "Pioneer" Limited	a 8:00pm	a 8:00am
Milwaukee, La X., Winona..	a 2:25pm	a 3:20pm
Chicago, Faribault, Dubuque	a 3:50pm	a 9:20am
Red Wing and Rochester....	b 2:25pm	b12:01pm
LaCrosse, Dubuq., Rk. Island	b 7:50am	b10:30pm
Northfield, Faribault, K.City.	a 7:50am	a 6:20pm
Ortonville, Milbank, Aberd'n	b 9:2[illegible]am	b 5:45pm
Ortonville, Aberdeen, dFargo	a 7:[illegible]pm	a 7:00am
Northfield, Faribault, Austin.	b 7:15pm	b11:20am

TRAINS FOR HOTEL ST. LOUIS, MINNETONKA.
Leave Milwaukee station at 5:30 pm. Leave Hotel St. Louis, b7 am.
bDaily except Sunday.

Burlington Route Office, 414 Nicollet Ave. 'Phone 543. Union Depot.

Leave for	Terminal Points.	Ar. from
7:30 a.m.	Chicago—Except Sunday.....	1:20 p.m.
7:30 a.m.	St. Louis—Except Sunday.....	.....
7:50 p.m.	Chicago and St. Louis, daily.	8:05 a.m.

Defective Page