YERXA

Telephone 353, Either Company.

For Saturday Market Day.

Uneeda Biscuit

3c per package.
Not over 5 packages to a customer.

20 lbs. Best Granulated Cane Sugar for $1.00.

Coffee Coffee

For a 20-c Coffee try our Jamaica Java. Its great Coffee for the money, and makes a better cup of Coffee than some of the 35c Coffees; advertised by some dealers.

Golden Santos and Rio blend, lb. 15c
Colema, lb. 20c
Robal Blend, lb. 22c
Hoffman House, lb. 30c

Tea. Tea.

100 kinds to select from Prices begin at 35c lb.

We sell none but pure, wholesome Teas, no matter how low the price.

Bakery.

Our excellent Bread, 16 oz. loaf, each. 4c
Our Five O'Clock Bread, each. 5c
Out of the oven at 5 p. m.
Apple Pies, each. 10c
Nut Loaf, each. 12c

Fresh Sweet Dairy Butter, lb. 23c
Fresh Creamery Butter, 5-lb. jars. $1.25
Butterine, lb. 15c
Cheese, full cream brick, lb. . 12c
Fancy full Cream Cheese, lb. . 14c
Lemons, dozen. 10c
Oranges, Seedling, dozen. . . . 10c
Oranges, Navels, dozen. 18c
Malaga Grapes, lb. 20c
Cape Cod Cranberries, quart. . 10c
Grape Fruit, California or Florida. 8-lbs. Sweet Potatoes for . . . 25c

Fresh, Green Vegetables.

Cucumbers, Tomatoes, Lettuce, Cauliflower, Wax Beans, Celery, Radishes, Mint, Parsley, Water Cress, Endine, Spanish Onions.

Carrots, Parsnips, Beets, Rutabagas, White Turnips, peck. 10c

Yerxa's Extra Flour, 98-lb. sk. $2
Lard, Absolutely Pure, lb. . . 11c
Good, Sweet Corn, dozen. . . . 90c
Telephone Peas, doz. $1.10, can. 10c
Yellow Crawford California Peaches, can, 18c.; doz. . . $1.90
Ruby Prunes, lb. 10c
California Prunes, lb. 3c

Matches.

Swedish Lancer and Vulcan Matches perfectly safe, heads don't fly.
Swedish Safety, doz. boxes. . . 8c

Smoke Yerxa's Good Cigars.

Market.

Fancy Fresh Dressed Turkeys, Fancy Fresh Dressed Geese, Fancy Fresh Dressed Chickens.

Best Round Steak	10c
Shoulder Steak	9c
Hamburger	8c
Rib Roast, Rolled	10-12½c
Pot Roast	6-7-8-9c
Rib Boiling Beef	5c
Leg of Small Lamb	14c
Leg of Mutton	12½c
Lamb Chops	10c
Lamb Stew	5c
Lamb Shoulders	10c
Pork Chops	10c
Pork Loin Roast	10c
Pork Sausage, our own make	10c
Pork Shoulders	9c
Swift Premium Hams	14c
McMillan's Pengo Hams	14c
Armour's Gold Band Ham	14c
We have Jones' Dairy Farm Sausage.	
Swift Brookfield Sausage	15c

Patrons of Journal want columns are requested to have their copy in the office by 12:30 o'clock on Saturday in order to insure proper classification in that evening's issue.

Journal want ads bring best results. One cent a word.

WISCONSIN DAIRY CO.

Butter Bargains for Saturday:
1,000 pounds fancy Roll and Print Butter, pound..... 22c and 24c
Hundreds of jars of Choice Dairy.
5-lb. jars best Separator Dairy..... $1.30
5-lb. jars fancy Dairy Butter..... $1.20
5-lb. jars choice Dairy $1.10
5-lb. jars good sweet Dairy..... $1.00
Bulk Oysters, qt..... 30c

309 Hennepin Ave.
Both Phones, 914.

PIANOS

1 Sterling Piano, price new $375, now..... $235
1 Haines Bros. Piano, price new $400, now $245
2 "Crown" Pianos, damaged in shipping, price $450, now, each..... $290
1 Singer Piano, price new $275, now..... $175

These Pianos are all in perfect condition and just as good as new. Terms Cash or $7 Monthly.

Foster & Waldo,
40 Fifth St. So. Cor. Nicollet.

CITY NEWS

TOWN TALK

Choice farm and city mortgages for sale. Minnesota Title Ins. & Trust Co.

Clearance sale. Pictures are cheap. Frames are cheap. Factory 417 1st av S.

Flowers for funerals and all other purposes shipped to all parts of the northwest. Mendenhall, florist, 37 Sixth st S.

Subscribe for all magazines, papers, etc., and get your binding done at Century News Store, 6 Third street S, near Hennepin avenue.

Dr. Horswell will lecture on "Jonah" at Wesley church Sunday afternoon at 4 o'clock. Silver offering from those not holding tickets.

R. G. Fisher of Minneapolis, L. K. Newman and E. N. Hazzard of St. Paul, were elected members of the board of directors of the National Association of Cigar Dealers Wednesday at the Chicago meeting.

The regular meeting of the Minneapolis Humane society will be held next Monday at 4 o'clock p. m., in the new office in the courthouse. The regular business of the society will be taken up, annual reports examined and an election of officers held.

Services of the Jewish Reform congregation will be held this evening at the First Christian Science church, Fifteenth street and Portland avenue; subject: "The Completion of the Old Testament Canon." The Sabbath school meets to-morrow morning at 10 o'clock at the same place.

J. C. Root camp, No. 64, W. O. W., has installed the following officers: Council Commander, Fredrick Wilson; adjutant general, Oscar Landeen; banker, Charles Wallin; clerk, G. P. Darth; escort, P. A. Caslor; secretary, J. A. Lundgren; watchman, M. Peterson; physician, H. C. Cohen; managers, A. Nelson, Stephen Round, P. O. Frylslund.

Court Minneapolis, No. 2, F. of A., last evening elected the following officers for 1903: Chief ranger, E. W. Ashenden; sub-chief ranger, Charles F. Bartosh; financial secretary, Charles F. Crew; recording secretary, Hans F. Ande; treasurer, W. C. Currier; senior woodward, G. C. Tollerud; junior woodward, A. C. Boobar; senior beadle, F. Robertson; junior beadle, F. M. Husted; trustee, three years, H. A. Weicht.

The local Italian society, Christofor Columbo, has elected officers for the ensuing year as follows: President, Frank Gonnella; vice president, Raffaele Scolpino; secretary, F. Gonnella; treasurer, Guiseppe Zignego; sick committee, Antonio Rotella, Domenico Puccio, Pietro Papa, Pietro Gonella; finance committee, Enrico Delmonico, Giovanni Garone, Frank Tomasulo; standard bearers, Raffaele Puccio and Rocco Asselta.

The board of education building committee yesterday turned down the request of County Superintendent of Schools McKenzie that three rooms be set aside in some of the public schools, in which to conduct the annual examinations of country school teachers. If his request were granted it would mean the placing of children in such rooms on half sessions during the examinations Feb. 5, 6 and 7. Superintendent McKenzie will be allowed the use of the board assembly room in the new city hall, provided he will furnish all extra furniture needed.

D. P. Jones, late acting mayor of Minneapolis, addressed the Men's club of All Saint's church last evening on "Municipal Government." The impression which he received during his term of office was that the powers of the mayor were too limited. While held responsible for a great many matters which should come properly within his jurisdiction, there should be a corresponding increase of his authority. He expressed the belief that the mayor would discharge his duties more efficiently if he were not required to concern himself so much with the police department. He should be allowed to devote more attention to other departments which was impossible under the present charter.

"2-1 the Best Odds on Shirts." $1.50 kind 75c. Hoffman's Toggery Shop.

THE WEATHER

The Predictions.

Minnesota—Partly cloudy to-night and Saturday, with possibly snow flurries in east portion; brisk northwest winds. Upper Michigan—Threatening to-night and Saturday, with possibly snow flurries; brisk westerly winds. Wisconsin—Threatening to-night and Saturday, with rain or snow flurries; probably cooler Saturday afternoon or night; brisk southwest to west winds. Iowa—Threatening with probably rain or snow flurries to-night and in east and south portions Saturday; probably cooler Saturday and in northwest portion to-night; southwest to west winds. North Dakota—Fair to-night and Saturday; westerly winds. South Dakota—Generally fair to-night and Saturday; cooler in southwest portion to-night; northwest winds. Montana—Fair to-night and Saturday; variable winds.

"My Finest Shirts Must Go." $1 Goes. Some 75c. Hoffman's Toggery Shop.

STATE VETERINARIANS MEET.

The following officers were elcted at the annual meeting of the State Veterinary Association at the state experimental station yesterday: President, Dr. D. J. McKenzie, Northfield; first vice president, Dr. R. La Pointe, Le Sueur; second vice president, Dr. H. C. Lyon, Hutchinson; secretary, Dr. J. S. Butler, Minneapolis.

CHANGE OF COURSE

It Is Urged Upon State Agricultural School by Live Stock Breeders' Association.

The Breeders Think More Time Should Be Given to Study of Breeds.

Sharp criticism of the curriculum of the state agricultural college was expressed yesterday afternoon at the Commercial Club parlors, St. Paul, in a committee report that was tabled by the Minnesota Live Stock Breeders' Association. The committee was appointed last year to seek an increase in the time allowed at the school for the study of live stock breeds. Through its chairman, Charles Kenning, the committee reported yesterday that the three-year course at St. Anthony Park allowed for the subject of live stock breeds thirty-three lecture periods of forty-five minutes each. Everything considered, said Mr. Kenning, this allowance was a fair proportion. Yet it might be increased with more practical benefit to the students, by taking a little time from the study of chemistry. He wished to say also that the text book used at the school devoted too much space to the origin of breeds. It was far more important to study the breeds as they are. Professor Thomas Shaw of the agricultural school, who teaches the subjects named, declared that the committee had ignored its principal object and had sidetracked itself by going into an investigation of the whole curriculum. The school did not devote too much time proportionately to the origin of breeds—only five hours in the whole three years. But it was true that too little time was given to live stock breeds. He had always been trying to secure more time. No man could teach the brightest pupils all they should know about the forty-two breeds in the time now allowed. The report was tabled. A motion for the appointment of another committee to demand more time for the subject was adopted by a decisive majority.

After the meeting Dean W. M. Liggett of the agricultural college said it would be impossible to give the subject of live stock breeds more time in the curriculum.

The transportation committee reported progress in its attempts to have the railroads grant half rates for the transportation of blooded live stock within the state.

A committee was appointed to present to the governor a resolution asking him to appoint on the state board of health two men identified with live stock interests.

Before the association adjourned all the officers were re-elected. They are: J. J. Furlong, president; A. H. Bullis, first vice president; D. S. Hall, second vice president; Professor Thomas Shaw, secretary, and J. C. Mills, treasurer. The executive committee was enlarged to include members from the eighth and the ninth districts. The committeemen will be: First district, L. D. Baird; second district, L. C. Hodgman; third district, J. A. Tunpane; fourth district, Luke Stannard; fifth district, C. W. Baird; sixth district, N. K. Hunt; seventh district, Charles Kenning; ninth district, A. L. Huntune. A member for the eight district will be selected by the committee.

Annual meetings were held by subsidiary associations—those of the sheep breeders and the swine breeders. Officers chosen by the sheep breeders were: President, W. J. Boynton; vice president, C. W. Glotfelter; secretary and treasurer, Professor Thomas Shaw; executive committee, G. W. Patterson, J. J. Furlong, A. W. Hale, James O'Connell, J. S. Anderson, Thomas Keogh and N. K. Hunt. J. J. Furlong was made president of the swine breeders; N. K. Hunt, vice president, and Charles Kenning, secretary and treasurer. The executive committee will be: ames O'Hara, L. C. Hodgson, J. A. Tunpane, J. S. Anderson and G. W. Patterson.

WALKED FOR A CAKE

The Trophy at Century Hall Contested For by Graceful Colored Artists.

"Sonny" and Oneida Bohannon of Minneapolis took the cake at the entertainment given last evening at Century hall by the Inter-City Cake Walk and Jubilee company. Seven couples were in the walk and the contest in the finals narrowed down to the Bohannons, Jim Burke of St. Paul, and Edna Tate of Milwaukee, Bud Wildon and Kate Dupree.

Other features of the entertainment were the singing of Lew White; song and dance specialties by W. H. Griffin, A. Blackburn and A. Fox; the singing of Miss Eva La Rhue, who was repeatedly encored and the work of John Christian, "champion foot cyclist," who accomplished some surprising feats on roller skates.

William Strothers made a hit as the leader of the cake walk. The hall was crowded with the colored elite of both cities. George W. Tyler gracefully officiated as master of ceremonies.

HANDY WITH SIGNATURES

Paulcraft Could Be a Star Forger if He Desired.

P. A. Paulcraft, business manager for the Royal Lilliputians, who is now in town, could have given "Jim the Penman" a few pointers. In the Molineaux trial it became Paulcraft's privilege to demonstrate that if a man wished to forge names or imitate another's handwriting, he could do so on the spur of the moment without previous preparation, provided he had the gift of copying at first sight. This point had been disputed by the state's attorneys, and Paulcraft was put on the stand to disprove it. He did so to the entire satisfaction of the judge and jury and his testimony was of great assistance to the defense.

Mr. Paulcraft demonstrated his art this morning by dashing off facsimiles of the familiar signatures of George Washington, John Hancock, Huyler, the confectioner; Nicoll, the tailor; Mora and E. E. Spinner, former registrar of the United States treasury, whose siganture was said to be so inimitable as to defy the skill of forgers.

DR. BRACKEN A DELEGATE

He'll Represent Minnesota at the Bubonic League Conference.

The state board of health yesterday delegated Dr. H. M. Bracken, president of the board, to represent Minnesota at the proposed conference at Washington to discuss the bubonic plague which has made its appearance in California and Mexico. Dr. Bracken left last evening.

The board decided that all sheep sent out from the South St. Paul stock yards should be "dipped" once and if they exhibit any clinical symptoms of "scab" at the first dipping, they shall be held for at least ten days before being sold.

To protect the dairymen from purchasing tuberculous animals, the board favors the establishment of dairy marts in Minneapolis and St. Paul where the tuberculin could be applied.

Special smallpox inspectors were appointed as follows: C. B. Lenont, Virginia; George E. Sherwood, Kimball; C. E. Bryant, Kingston; C. W. Meckstroth, Brandon; E. Y. Chilton, Howard Lake; W. R. Hand, Elbow Lake; P. D. Winship, Park Rapids; R. Turnbull, Holdingsford; C. E. Caine, Morris; J. J. Donovan, Eden Valley; H. P. Bacon, Milaca; C. A. Hinston, Grand Marais, and C. D. Harrington, Scanlon.

Harris Richardson of St. Paul was elected attorney for the board.

COLLIDED IN THE FOG

Three Northern Pacific Freight Trains in a Bad Smash-Up Near Gladstone.

A disastrous wreck, in which two engines and five freight cars were badly damaged and traffic blocked for several hours, occurred about 7 a. m. to-day on the Northern Pacific between Gladstone and White Bear. No one was injured, but the fireman and engineer of the northbound through freight were obliged to jump. The wreck was due to the heavy fog.

The southbound fast freight was passing from one track to another just north of Gladstone and the northbound St. Paul local was standing near the switch waiting for the fast train to get clear. Following the St. Paul local on the ten minute block system was a northbound through freight. The engineer, supposing that the local was out of his way, was pulling in at high speed when suddenly, in the fog ahead of him, he saw the lights on the caboose. He was too near to stop his engine and avoid the collision, so he set the brakes and jumped.

The heavy freight engine crashed into the caboose of the local with such force as to penetrate one-third the length of the car. Five cars immediately following the engine were badly smashed and one was thrown upon the other track, where it collided with the engine on the Duluth fast freight, which had by that time reached a point directly opposite.

The smashed cars were filled with way freight and the ground around the wreck was strewn with pencils, pieces of dry goods and broken packages of groceries. It took several hours to clear the tracks.

S. G. COMSTOCK NAMED

He Is Appointed to the State Normal School Board.

Governor Van Sant has announced the appointment of Solomon G. Comstock of Moorhead to be a member of the state normal school board. Mr. Comstock was a candidate for congress last fall. He will succeed Carroll A. Nye as resident director at Moorhead.

Duluth people are clamoring for another place on the board. Professor W. F. Phelps, now the resident director, holds

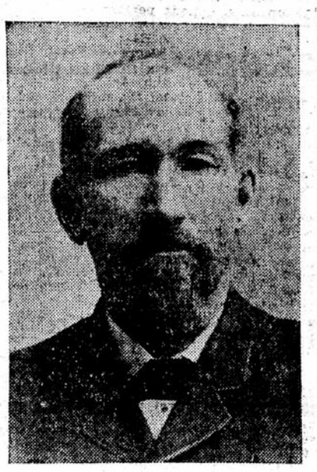

S. G. COMSTOCK, MOORHEAD.

over until 1905, and it is claimed that he lives in St. Paul, and that on account of his advanced age he cannot look properly after the interests of the school. Duluth wants J. L. Washburn or some other well-known citizen of the zenith city appointed to succeed the late J. C. Norby. There are two other vacancies to be filled. The terms of A. T. Ankeny of Minneapolis, president of the board, and W. I. Hammond of St. James, expire. Both are democrats, and may have to give way to republican appointees, but they have been efficient and valuable members of the board.

"Solid Silk Scarfs" New Saturday, Fifty cents. Hoffman's Toggery Shop.

A GREEK CHRISTENING

An Elaborate Ceremony Takes Place at the Home of J. Santrizos.

The strange ceremonial of baptism, according to the rites of the Greek church, was performed in Minneapolis last night at the home of Mr. and Mrs. J. Santrizos, 3501 Chicago avenue. Among the Greeks the baptism of a child is always made the occasion of jollity. The ceremony itself is followed by feasting, dancing and music. Last night Powderhorn hall was the scene of merry-making.

The baptism, however, was performed at the Santrizos home. The priest took the child and, after annointing it with oil, immersed it three times in tepid water, the immersion being in the name of the Father, the Son and the Holy Ghost. Following the immersion the annunciation of "Holy Miron" was administered.

Mrs. P. J. Alexander of St. Paul was the child's godmother and N. G. Protopapas of Chicago, its godfather. About 150 friends and relatives witnessed the ceremony.

FIRST YEAR'S WORK

Annual Meeting of Bethany Lutheran Church Shows Organization to Be Prosperous.

The first annual meeting of Bethany Lutheran church of which Rev. M. Falk Gjertsen is pastor, was held last night. The church contains 214 voting members and the Sunday school 300 members. A large part of the $4,500 raised during the year went toward the purchase of five lots at Franklin and Twenty-fifth avenues S, where a new church is to be built. The surplus is $900. The annual report showed that Mr. Gjertsen had officiated at forty-one baptisms, twenty-six funerals and twenty-two weddings. Twenty-two persons were confirmed. Mr Gjertsen's salary was increased $10 a month and he was re-elected president of the Sunday school. Other elections were as follows: Secretary, Carl Paulson; trustees, M. Olson, A. Oberg, A. Dahl; deacons, G. Aune, Olof Lee, M. Nilsen.

Brief addresses were given by L. Pedersen, C. Paulson, Olof Lee, P. Moen, P. L. Oplo, A. M. Johnson, L. Salem and Rev. C. J. Pedersen of St. Peder's Danish Lutheran church, in which the Bethany congregation was organized a year ago.

You Have Waited Long Enough.
Fine gold filled spectacles $1.50 to-morrow. Your optician, Hirschy, 420 Nicollet.

POULTRY FANCIERS ELECT.

The Minnesota Poultry Fanciers' Association, in session in St. Paul yesterday, elected officers as follows: President, R. A. Pike; vice presidents, John Kirby and A. J. Fetsch; secretary, and treasurer, H. J. Goette; district vice presidents, John McPherson, Stillwater; Major E. S. Person, Zumbrota; Theo Hollister, Duluth; Mrs A. D. Palmer, Ceylon; auditing committee, Anthony Yoerk, A. S. Napier and P. D. Youngman; superintendent, William Schultz; assistant superintendent, H. Schroeder.

FOR SCHLEY'S ENTERTAINMENT.

The assembly of the council at St. Paul last night promised to aid in the entertainment of Admiral Schley, when he visits St. Paul, by appropriating $50 from the mayor's contingent fund.

Lake Harriet.
H. M. Barnet's famous Harriet Taffy, Popcorn and Rootbeer sold at Powers.

CARMEN SYLVA'S GUEST

James Carleton Young of Minneapolis to Be Entertained by Rumania's Literary Queen.

"Jamie the Well Beloved," sometimes known in Minneapolis as James Carleton Young, is gracefully hob-nobbing with European celebrities and is to be the honored guest of royalty before returning to this city. A pleasure trip abroad has no pleasure for Mr. Young unless he can indulge his pet mania for collecting autographed copies of famous authors' works, original manuscripts or special tributes in the chirography of the great and so far on this tour he has been most successful.

The collection of Mr. Young has reached such proportions by this time that additions are more easily secured from the very momentum of the thing. Thus the Paris Messenger in a dispatch from Rome of recent date says:

"James Carleton Young, during his stay in Rome, or rather in Italy, has received tributes from d'Annunzio, Verga, De Amicis, and other celebrated Italian writers. From here Mr. Young goes to Rumania, where he will be the guest of the queen, who has already presented him with a volume of her poems."

Nine Days' Wonder Sale.
Next Monday Goodfellow's begin their second half-yearly clearance. It will be a sale of unusual proportions and reductions. It will last for nine days—and will be a nine days' wonder sale.

ST. CLAIR'S EXPECTATIONS

Looked for Prompt Conviction of Grand Larceny.

Harold B. St. Clair's fate is now in the hands of the jury. Mr. St. Clair is accused of having illegally relieved John S. Halvorsen of $450. The testimony introduced in his trial seems to indicate that he has been engaged in manipulating imaginary business enterprises and selling them for goodly sums of cash.

The defendant has had the appearance throughout the trial in Judge Harrison's court of being very well satisfied with himself. In fact, he really seemed to enjoy the proceedings. At the conclusion of the argument of counsel this morning the defendant remarked smilingly: "It will take that jury just about 15 minutes to convict me." A friend sitting near replied: "You are lucky if it takes them that long," whereat St. Clair laughed heartily and proceeded to his apartments in the county jail.

ENGLISH PLEADS GUILTY

He Will Receive Sentence for Stealing $40 Later.

William English, accused of grand larceny in the second degree, was arraigned this morning before Judge Harrison, pleaded guilty, and was remanded to jail to await sentence. He is carged with stealing $40 from James Vasey.

On two indictments charging grand larceny in the second degree Edward Harkins, an old offender and enjoying the reputation of being a hardened criminal, was arraigned and pleaded not guilty in each case. His trial was set for Jan. 27. Bail was fixed at $500 in each case.

Emmett R. Kirkpatrick was arraigned on the charge of assault in the second degree. He is accused of stabbing Joseph McGregor. His trial was set for Jan. 27. Bail was fixed at $500.

Willis E. Landis pleaded guilty to the charge of obtaining money by a fraudulent check, and was remanded for sentence. The specific crime which Landis admits is that of obtaining $30 from William W. Flick and William V. Whipple by means of a fraudulent check.

BROWN'S BAIL RAISED

'Twas Suspected That Straw Bail Was Being Prepared.

Information came into the possession of the county attorney's office yesterday afternoon tending to show that Frank Brown, accused of grand larceny in the second and burglary in the third degree, might have been associated with the porch climbers who recently carried on successful operations in this city and in St. Paul. It was further suspected that a scheme was hatching whereby bail would be furnished and the young man permitted to flee.

The matter was brought before Judge Harrison and he raised the prisoner's bonds from $500 to $2,000 and the opinion was expressed that that would hold him for a while. A telephone message was received from the St. Paul authorities to the effect that Brown was wanted in that city for burglary and an officer was on the lookout and would have re-arrested the alleged housebreaker without delay had be been released on bonds.

NOVINSKI MUST PAY

Jury Assesses Him $310 for Injuring a Woman.

John Novinski will have to pay $300 for injuring Agnes Felko and $10 for applying several impolite epithets to the same person. Such, at least, is the verdict of a jury in Judge Simpson's court this morning. The case involved a neighborhood quarrel. Agnes Felko, the plaintiff, alleged that the defendant had called her several improper names, for which she asked $5,000 damages. She also alleged that Novinski had inflicted bodily injury upon her and for that she asked another $5,000.

Criminal Neglect Charged.

John Schiffer, an employe of the Consolidated Milling company, has been indicted by the grand jury in two bills charging, respectively, the inhumane treatment of his wife and 5-months-old baby. The defendant was arraigned before Judge Harrison yesterday afternoon and entered a plea of not guilty to each indictment. His trial was set for Jan. 28 and bonds in each case were fixed at $250. Bondsmen were secured and the prisoner released last night.

Recovers Her Forfeit Money.

A jury in Judge Pond's court yesterday afternoon returned a verdict for $545 in favor of Josephine L. Messner against George P. Gould, a local contractor, with whom the plaintiff had an agreement concerning the erection of a flat building in St. Paul. It was alleged that the defendant failed to live up to the terms of his agreement and the plaintiff therefore sued for the recovery of $500 which she had paid as forfeit money.

Seeks to Recover Wages.

C. E. Griswold has sued to recover $1,130 from the Pioneer Fuel company. The amount is alleged to be due for wages. The case is on trial to-day before Judge Simpson.

Nine Days' Wonder Sale.
Next Monday Goodfellow's begin their second half-yearly clearance. It will be a sale of unusual proportions and reductions. It will last for nine days—and will be a nine days' wonder sale.

MAKE YOUR OWN TERMS.

HENS AND HORSES,
VISIT THE Poultry Exhibit and Horse Show, Minneapolis, January 28th—Feb. 3d. Reduced rates on all railroads.

BARGAIN COUNTER.

Our entire establishment is now one Great Big Bargain Counter, and will be so until February 1st, the date of our Semi-Annual Inventory.

More Housefurnishings for the money the next fifteen days than can be had again for six months; and not only Bargains in Housefurnishings, but bargains in Terms.

New England Furniture & Carpet Co.,
The One-Price Complete Housefurnishers,
FIFTH ST., SIXTH ST. AND FIRST AVE. SOUTH

AMUSEMENTS

METROPOLITAN | L. N. SCOTT, Manager.
To-Night, 25c to $1.00. Sat. Mat., 25c and 50c.
Primrose & Deckstader's Big Minstrels.
Jan. 18-19-20-21 .....Charles B. Hanford
Jan. 22-23-24-25 ..... Daniel Sully

LYCEUM | Matinee Tomorrow
One of the Season's Hits.
FERRIS STOCK CO., in
WOMAN against WOMAN
PRICES: NIGHTS 10c 25c 50c MATS. 10c 25c
Next Week—Dumas' "Three Musketeers."

BIJOU JACOB LITT LESSEE.
Robert B. Mantell
WILL PRESENT
The Face in the Moonlight
To-night, To-morrow Matinee and Night, Next Week—"THE ROYAL LILLIPUTIANS."

AMUSEMENTS

DEWEY THEATER.
Matinee Daily. Evenings at 8:15.
—THE— "IMPERIAL" BURLESQUERS
Prices 10c 20c 30c
Friday, Ladies' Matinee Day.
Next Week.....Fred Irwin's Big Show.

PLYMOUTH CHURCH SAT. EVE. JAN. 17
Opening the New Century Lectures.
FRANK R. ROBERSON
The West Indies, Mont Pelee and the destruction of St. Pierre (Illustrated).
TICKETS AT METROPOLITAN MUSIC CO'S
Course $3 and $5. Roberson Lecture 75c $1

Oyster Supper
Oysters from Baltimore daily. Direct shipment to "THE GRILL,"
Good Coffee. 308-310 First Av. S.

Minneapolis Packing Co.

Rib Boiling Beef, per lb	4c	Pork Steak, per lb	10c
Chuck Roast, per lb	6-7c	Pigs Feet, per lb	4c
Pot Roast, per lb	8c	Pigs Heads, per lb	6c
Mutton Chops, per lb	10c	Pork Shoulders, per lb	9c
Mutton Legs, per lb	11c	The Best Pork Sausage, per lb	10c
Mutton Stew, per lb	5c	Pure Lard, per lb	12½c
Legs of Lamb, per lb	12½c	Our Own Sugar Cured Hams and Bacon, per lb	13c
Pork Loin Roast, per lb	10c		

211 WASHINGTON AVENUE N.
Telephones: N. W. Main 1405-J 1. Twin City 1368.

What People say has a good deal to do with a reputation. Ask your neighbor about DILLIN'S HOT CHOCOLATE

Dillin Drug Co.
"Where the Cars Stop"
1st Ave. South and Washington.
We take Canadian money.

Taylor's

Careful buyers for the table—those who would have the best to eat at the sma lest cost, take advantage of our Saturday bargain sales. Our regular low prices are cut nearly in two on many articles. As for instance, tomorrow we will sell—

20c Layer Cakes at	12c
10c Jelly Rolls at	7c
15c Ginger Bread Squares at, dozen	8c
10c Hermits at, dozen	7c
15c Apple or Mince Pies at, each	10c
5c Sweet Rye Bread at, each	3c

Whole Wheat Bread—Made from the Purina Whole Wheat Flour, the very best to be had anywhere, loaf..... 4c

Boston Baked Beans—Baked for hours and hours in our brick bake oven. You don't know how good baked beans can be till you try these. They're only, quart..... 10c
With tomato sauce, quart..... 15c
Cream Puffs, dozen..... 20c

And Friedcakes—We beat the world at Friedcakes and sell them at only, dozen..... 10c

We deliver your purchases, you know.

Taylor's
46 South Seventh St.

IVES' ICE CREAM.
SPECIAL BRICK FOR SUNDAY DESSERT.
NUT, CHERRY and PINEAPPLE SHERBET { One qt.. 35c Two qts.. 60c
Regular price 40c per quart.
City and Country Orders Promptly Filled. Orders delivered Sunday.
Telephones: N. W., B 312. T. C., 6194. Ives Ice Cream Co. 213-215 Second Ave. South East.

E. E. OSTREM, OPTICIAN,
229 Nicollet Av., Upstairs.
If your head aches, eyes water, sight blurs, call and see me. I examine eyes free and make spectacles that fit.

New officers of the Fire Department Relief association are: Chief, J. R. Canterbury, president; James Dynon, vice president; D. L. Kane, secretary; G. S. Hulburt, treasurer; Dr. C. E. Dutton, surgeon. Committees: Finance, A. E. Raymond, R. Ehrenberg, James Ryan; relief, James Ryan, John Duff, R. Ehrenberg, E. Thielen, A. E. Raymond, James Dynon; cemetery, E. Thielen, John Duff, James Dynon.

SEAL SKINS
Rice's London Dyed.
Have over ten thousand dollars' worth direct from London. These skins were purchased before the great advance in price of last month. Ladies, if there ever was an opportunity for you to buy a seal coat, and get it at much less than regular prices, now is the time. Call, make your selection, have your name put on the skin, and by depositing a small sum, we will make it up and store it for you till next fall. Next winter seal skins will be much higher.
A. REINER, The Furrier,
Both Phones. 15 9th St. S., Minneapolis.

POPULAR PRICES and the Largest and Choicest Stock of MEATS and POULTRY to be had in the city at
THE PROVISION CO
9 and 11 South Third Street.

Defective Page