ART IN BASKETRY

George Wharton James' Lecture Based Upon Most Intelligent and Careful Observation.

He Is an Authority Upon Many Aboriginal Subjects in This Country.

George Wharton James who will lecture in Minneapolis on Monday evening on "The Poetry and Symbolism of Indian Basketry" is an Englishman whose interest in exploration and scientific studies brought him to this country as a young man. Much of his research and published work has had to do with the southwest where he has done field work of the first importance in geology, geography, ethnology and other related sciences. He is a member of a large number of the learned societies of England and America.

In view of the subject of his lecture here, the most interesting of his books at this time is "Indian Basketry," the first general and popular treatise on the whole subject. It is as a great and universal primitive art, rich in its revelations of savage life that Mr. James deals with basketry. From that point of view he is a pioneer in writing of basketry and he expects those that follow him to carry his investigations farther. Basketry is so intimately connected with every phase of Indian life that its study is a record of that life. Into the work, the Indian women put their most skilful labors, the finest taste and artistic ideas and the highest aspirations. Nothing was meaningless in the making of a basket. The forms and methods of manufacture were governed by the use of the basket and the pattern was symbolic.

The variety in form, weave and pattern of baskets is amazing, although no more than should be expected when one remembers that they were used formerly by the Indians for every purpose from that of a plate to a house. They were the water bottles, cooking vessels, granaries, carrying baskets and furniture of their shrines, in addition to all of the ordinary uses.

Mr. James is a basket collector and has many fine specimens of the art in its best estate. He will bring some of the best of his collection with him to illustrate his lecture and to show to anyone interested. The lecture will be given under the auspices of the Teachers' club whose members wish to broaden their conception and knowledge of basketry. It will be given at the Unitarian church. While in the city Mr. James will be the guest of Dr. and Mrs. A. W. Abbott.

1—POMA INDIAN WITH RUDE WOOD-CARRYING BASKET.

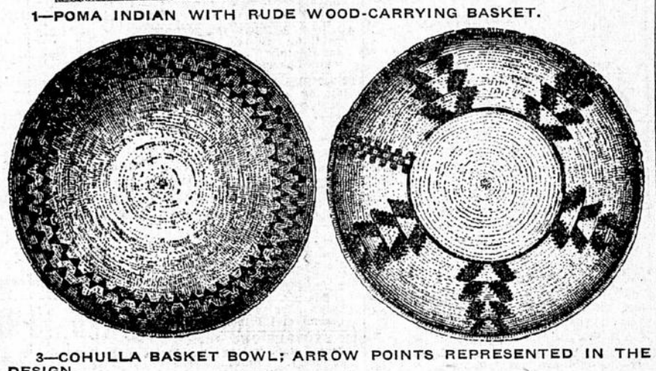

3—COHULLA BASKET BOWL; ARROW POINTS REPRESENTED IN THE DESIGN.

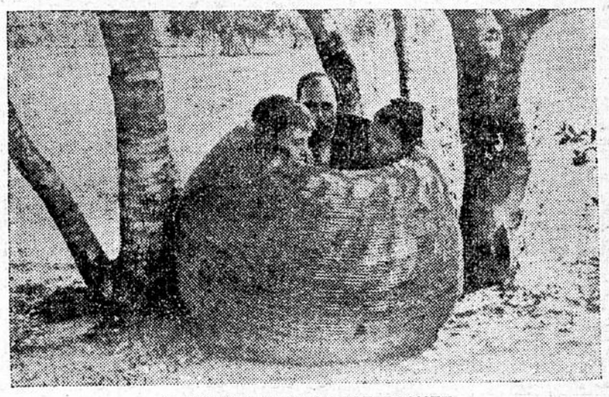

2—EXAMPLE OF LARGE BASKET.

GABRILOWITSCH'S LOCKET

He Is Superstitious About Playing Without the Cherished Gift from Leschetiszky.

A story regarding Ossip Gabrilowitsch, who is to give a piano recital in Minneapolis next Friday, is of interest as an illustration of his inclination towards the superstitious.

At one of the New York recitals there was a tedious wait before Gabrilowitsch appeared on the stage. The audience did not know what was up, but in the artist's dressing-room all was commotion. He had lost his gold locket and refused to commence the concert until it was found.

This locket was a gift from Leschetiszky, the great teacher of Vienna, who had become enraptured with Gabrilowitsch. It was handsomely inscribed, and within were two locks of hair; one quite white and the other brown and gray. The hair is that of Liszt and Rubenstein, which Leschetiszky generously shared with his favorite pupil, who values the gift with almost superstitious reverence and declares that he would be too nervous to play if deprived of it. He has always had it with him at his concerts in this country and it was not really lost when he thought it was. His valet had carelessly left it at the hotel and Gabrilowitsch played with more feeling than usual to make up for the hour's delay he caused the audience.

Are you "Well Posted?"

There never was a time when it was worth so much to be well posted as in these days when the struggle for success is so sharp. The men and women who "know things" are the ones who get to the front and stay there. Knowledge, of course, comes from books and from the world. To know the world may not help to know books, but to know books is a wonderful help to know the the world, and there never was a set of books which has made so many men and women well posted and kept them so as the great Encyclopedia Britannica. Best of all, it is just now within easy reach of about every one who reads the paper. To be fully convinced, it is only necessary to cut coupon out of ad. that appears in another column of this paper and mail to the American Newspaper Association for full particulars of the great Britannica distribution now going on.

SKIING IN NORWAY

The Great Winter Sport and How It Is Enjoyed by Everybody There.

Wonderful Leaps Made on the Great Holmenkol Day Near Christiania.

Correspondence of The Journal.

Christiania, Norway, Feb. 3.—As the days in the summer are long and bright in the land of the Vikings, so they are dark and short in the winter, and the winter is long and dreary, especially to people reared in a more southern latitude. As a beaming light in all these long, gloomy seasons stands the Norwegian winter sport, which may be divided into four groups: Skiing, Skating, Coasting and Sleighing.

Skiing is the national sport of Norway, and by its prestige the one most devotedly pursued. The ski has been used here for centuries, if not as a sporting implement, then as a necessary means of locomotion from one part of the mountainous country to another, where snows lie deep and highways lie buried or are unknown, and while the ski to this day in several districts serves a practical purpose, it is mainly its connection with the sport that has made it known as the "human wings." (Of course this was before Santos-Dumont put in appearance.) As there may be a great many who do not know what a ski is, it may be stated that the ski consists of a narrow plank of wood, rounded and curved upwards at the toe, furnished with straps or thongs in the center, or somewhat behind the center, for fastening to the foot. The popularity of the ski sport is increasing for every season that passes. This has lately been proved by the attendance at the Holmenkol ski race, which was held this year on Feb. 2. More than 30,000 spectators were present, including many foreigners and several Americans. On this day the leaping contest, which is a feature of the combined ski runs annually held at Holmenkollen, was held.

Royal Ski-Runners.

As another example of the popularity of the ski sport it may be mentioned that the Princes Gustav and Vilhelm have a ski hut in the Jothunheimen (the loftiest mountain regions of Norway) which they visit every year for several weeks, devoted solely to this sport. The two princes have taken part in a ski-leaping competition in Sweden, where the high personages shared glory and falls with the boy from the farm and factory. H. R. H., the crown prince, on his successful bear hunting expedition in Norway, had to put on the skis in order to get within shooting range of the big game. When the German Prince Heinrich, now so well known to America, was here with his squadron before Christmas, in 1901, he and many of his officers became so fascinated with the Norwegian ski sport that several of them bought outfits to take along.

The Great Holmenkol Day.

To get a clear conception of what this sport really is, it must be tried, or at least seen. Holmenkol day is to Norway what Derby day is to England. The 30,000 spectators form from early morning a continuous stream of humanity from Christiania up to the heights of Holmenkollen, a distance of about four miles. Various means of locomotion are utilized, such as skis, electric railway, sleighs with ordinary horses and the horses of the apostles. The leaping contest generally starts at 1 o'clock and lasts about three hours. This year the number of competitors was 244, of whom twenty-six had previously taken prizes in the Holmenkol races. The slope itself is 186 yards long and rises to a height of nearly 160 feet above the plain (lake), while the platform of snow, or "hop," from which the leap is made, is situated about two-thirds of the way down. Notwithstanding its apparent steepness, the angle of the upper portion, that above the "hop," or ledge, from which the men bound, is only about 15, the lower part 24 degrees; but the descent on skis occupies only from seven to nine seconds, of which two to three seconds may be in the air during the leap.

How a Leap Looks.

Presently the sound of a bugle is heard, and a dark speck is seen descending towards the center of the declivity, where the ledge or platform whence the leap is made, is built. Then, like a ball rebounding from the ground, there arises and stretches into the semblance of a man a figure, which, making a curve in the air, alights on the slant beneath, shoots downwards on the level with lightning speed, and finally pulls up by a rapid and graceful turn, facing then the hill he has so speedily descended.

Words cannot adequately describe such a contest, or the sensations of an observer when he sees the men swooping through the air, and gracefully performing a feat which seems impossible of accomplishment. It must be seen to be appreciated, and even then the stranger who views it for the first time leaves the spot filled with wonder at the daring exhibited by the Norwegian youths, but still more or less bewildered by the spectacle. For, though he may clearly imagine the flight of the mythical Mercury, he can hardly grasp the reality of volitation by living men. Not long ago a ski-runner jumped over a carriage which came in his road, and one of the four foreigners in the vehicle remarked later: "I always heard talking about the flying Dutchman, but what is the matter with the flying Norwegian? He truly comes up to the Chinaman's idea—'swish, then walk a mile.'"

The art of skiing is a part of the military training in Norway, and there are ski corps as well as bycicle corps in the army.

While it may take the Norwegians to stand on skis, it seems to take Americans to take business advantage of the sport. A representative of the American Biograph company was here this year with his picture-taking machinery, and perhaps before long the Holmenkol run may be seen in the variety theaters in America, and leaps of 39½ meters through the air enjoyed.

—M. A.

To Save Doctors' Bills.

Mr. Jos. G. Grady, President Board of Health, West Orange, N. Y., says: "Orangeine is certainly a great boon to sufferers who have longed for a simple and effective remedy for Colds, 'Grip,' Neuralgia and Headache. One great advantage is that it often saves calling your doctor and paying doctors' bills."

Washington Art Calendar.

The handsomest Art Souvenir Calendar of the year. An ornament to any parlor or library and useful because of making you familiar with the National Capital. Has twelve pages with beautiful illustrations of the U. S. Capitol building, White House Grounds, Interior Hall of Representatives, State, War and Navy Department, Department of Agriculture, Washington Monument, Pennsylvania Avenue, U. S. Treasury Building, Emancipation Monument, Mount Vernon, the Home of Washington, Postoffice Building, Smithsonian Institute and National Museum and Monument to Unknown Dead at Arlington. This souvenir is sold by art and stationary stores for $1.00, but you may have one by sending 30 cents to T. W. Teasdale, G. P. A. North-Western Line, St. Paul, Minn., or calling at City Offices, 600 Nicollet avenue, Minneapolis, Minn.

Special Rates to California and Arizona.

$32.90 via Chicago Great Western Railway. Tickets on sale daily from Feb. 15 to April 30. Available in tourist sleeping cars. For further information apply to L. C. Rains, general agent, corner Nicollet av and 5th st, Minneapolis.

RABBI HIRSCH IS NEXT

Famous Jewish Orator Will Give the Seventh of the New Century Lectures.

"The Bible as Ancient Hebrew Literature" is to be the subject of the lecture Rabbi Emil G. Hirsch, the great Jewish pulpit orator of Chicago, is to deliver as the seventh number of the New Century course at Plymouth church next Wednesday evening. The topic is one of wide interest and Dr. Hirsch is pre-eminently qualified to discuss it.

The lack of familiarity with the Bible among the younger generation has become a subject of very grave concern to educators, parents, clergymen and authors. Things have come to such a pass that Biblical references and quotations must be used sparingly by writers who wish to be sure that their readers will understand them. It is not that people are not so well educated as formerly, but that they read something else instead of the Bible.

The realization of how much we were in danger of losing has led, during the last two years, to some very active efforts to secure Biblical instruction in the public schools, not for the sake of religion, but for the sake of literature. Dr. Richard Burton gave a course of lectures on the Bible as literature a year ago at the university and his lecture-room was crowded with students eager to inform themselves on the great book.

Dr. Hirsch is a learned student of ancient Hebrew literature and he finds a deep delight in the Bible. He is the possessor of a fine literary style himself, and delivers lectures that are masterpieces. His delivery is very pleasant and very effective.

The sale of seats for Rabbi Hirsch's lecture will open at the Metropolitan Music store Monday morning.

REAL ESTATE TRANSFERS.

Charles B. Williams and wife to Ora L. Latham; lots 2 and 3, block 9, Motor Line addition; $5,000.

Gulleck O. Sundberg and wife to John J. Donaldson; lots 1 and 2, block 28, Bassett, Moore & Case's addition; $10,746.

Herrman F. Welker and wife to Antoine Patient; lot 24, block 20, Forest Heights; $1,250.

Lucy A. Reynolds to Isaac N. Smith; lot 7, block 1, Lindley & Lingenfelter's addition; $1,500.

Frank Crowell and wife to Herman P. Sutorius; lot 122, Spring Park; $300.

Margaret Duryea and husband to August Ueblein; lot 9, block 18, Mill company's addition; $7,000.

William Elliott, executor, to Henry O. Juve; lot 10, block 7, Murphy's addition; $1,400.

Herry A. Williams to Thomas E. Harvey; lot 2, Walton's second addition; $150.

Robert A. Green and wife to Peter H. Gross and wife; lots 16 and 17, block 11, Lawndale; $600.

Gust Lagerquist and wife to John McAndress; part lots 5 and 6, block 33, Gale's second addition; $2,050.

Charles H. Prior and wife to Brigett Dermedy; lot 15, block 9, Morrison & Lovejoy's addition; $1,050.

Garry E. Chambers and wife to Philip Berthiaume; in section 10-118-22; $1,500.

Anton Becker and wife to Johan G. Anderson; in section 26-119-22; $1,400.

Stephen Crutcher and wife to Charles Vanstrum; lot 8, block 6, Williams' addition; $250.

Five minor deeds; $5.

Total, 19 deeds; $33,901.

BUILDING PERMITS.

One minor permit; $100.

MARRIAGE LICENSES.

Martin Ross and Linda Ingblom.
Andrew Obsak and Gasik.
John Betley and Bronistawa Benz.
Gust Fagerlund and Caroline Anderson.
Joseph S. Wolpert and Peterson.

BIRTHS.

Butler—Mr. and Mrs. Daniel, 315 Eighth street S, boy.

Berg—Mr. and Mrs. Axel, 1022 Central, girl.

Holt—Mr. and Mrs. Frank, 3017 Findley place, girl.

Larson—Mr. and Mrs. George, 1008 Third street S, boy.

Mumm—Mr. and Mrs. John, 3013 Findley place, girl.

Mithy—Mr. and Mrs. Ole, 1926 Seventh street S, boy.

Chowning—Mr. and Mrs. William, 620 Ninth street S, boy.

DEATHS.

Anderson—Hilda, 736 Quincy street NE.
Kuchenbecker—Ferdinand G., 523 Tenth street S.
Kullander—Jennie E. A., 911 Eighteen-and-a-half avenue NE.
Browold—Julius W., 205 Cedar avenue.
Kushneroff—David, 719 Washington avenue N.

Results are assured the advertiser who uses Journal Want Ads. They have long since passed the experimental stage. Insert an ad at once and be convinced.

DIRECTORS
President, Hon. C. G. McCarthy, Des Moines, Iowa.
Vice Pres. and Manager, Jno. G. Laird, Nashua, Iowa.
Secretary, Dr. Jackson D. Horton, Nashua, Iowa.
Treasurer, Hon. H. B. White, Waterloo, Iowa.
C. L. Schellenger, Waterloo, Iowa.
Geo. B. Kay, St. Paul, Minn.

Counsel, Hon. Burton E. Sweet, Waverly Iowa.
Superintendent, Ed. L. Fowler, Marion, Neb.
Asst. Superintendent, C. O. Scott, Marion, Ind.

Nashua, Ia.
Indianapolis, Ind.
Marion, Ind.

The Interested Public, Northwest. Feb. 21, '03.

Dear friends:—Replying to your inquiry of recent date regarding our property, prospects and purpose, we beg to submit the following FACTS.

We have OVER One Thousand Seven Hundred (1,700) acres of leases, lying WHOLLY within the PROVEN field of the GREAT INDIANA OIL and GAS BELT. On these leases, which lie in the heart of the Wonderfully Rich Marion and Mt. Zion Districts, are Seventeen (17) Oil and Gas wells, fully equipped with boilers, engines, gas-engines, tankage, etc., etc., producing surplus Gas enough (marketed right on the leases) to more than pay all operating expenses, leaving our net settled production of OVER One Hundred (100) barrels per day of High Grade Oil (which is also sold right on the leases to the Standard Oil Co.) a NET income from which to pay Dividends, and set aside a a sinking surplus or reserve fund. Oil is now over One (1.00) dollar per barrel and must advance further until we open up the Iowa or some other High Grade Field. We include about 5,000 acres of carefully selected leases in the Frederika, Ia., Oil Field

We also own a complete Standard Drilling outfit (capacity 5,000 ft.) and have a well down 770 ft., with two good showings of oil, one being from the West Virginia White "Sand"—known locally as St. Peter Sandstone—where we are now drilling, or will be as soon as the weather will permit.

We do not promise you a production from this well, but we are locating the horizons—the "sands" and depths. We are now able to say positively that there is a Great Field of Oil and Gas in Iowa. $12,500.00 is to be set aside for Development here, and the same amount for increasing our production and Dividends from our already PROVEN Indiana property where we have room for over TWO HUNDRED FORTY (240) wells,—ALL of which means a possible several hundred per cent PROFIT.

Further information desired will be cheerfully furnished.

Yours for progress, the Development of the GREAT Northwest and SAFE substantial PROFITS, for 50 years,

THE IOWA AND INTERSTATE OIL CO.

Address all communications to the home office, Nashua, Ia.

GERTRUDE IMOGENE PALMER.

The famous violinist who will play at the famine fund concert at the Metropolitan Theater to-morrow afternoon.

LADIES DRESSING ROOM

This Dressing Room on the Standard Pullman Sleeping Car is really a novelty on account of its size. There is plenty of room, which every woman who has traveled will appreciate. A toilet table and chair, an electric hair-curler heater, and two wash stands with hot and cold water are provided. THE PORTERS ARE POLITE. Every night between **Chicago, St. Paul & Minneapolis** on the new

"Great Western Limited."

Tickets on sale at City Ticket Office, cor. Nicollet Ave. and Fifth St., or C. G. W. station, Washington and Tenth Aves., So.

CHICAGO GREAT WESTERN RAILWAY

PHYSICIANS TO ACT.

Consumption Peril Subject Before Medical Society

DR. LOOMIS'S WARNING.

One Hundred New Cases Developing Each Day in the Metropolis—One-tenth of the Total Number of Deaths in Greater New York Are from Tuberculosis—Urgent Need of Institutions for the Care of Those Suffering from the Disease in Its Incipiency—Campaign of Education Urged

NEW YORK, Feb. 19.

At a meeting of the New York Academy of Medicine, which was held in West Forty-third street the other evening, the subject of tuberculosis engaged the sole attention of those present. A number of papers dealing with the dread malady was read by eminent physicians and the subject matter contained therein was discussed by their confreres.

The alarming spread of pulmonary tuberculosis and the deplorable lack of facilities for the care and treament of its victims have aroused the greatest interest among the five thousand doctors of Greater New York.

Dr. H. P. Loomis, professor of therapeutics and clinical medicine in Cornell Medical college, had this to say in regard to consumption:

"If an epidemic would reach New York and you should read that 100 new cases were developing every day, and that thirty persons were dying every day from the disease, you would be alarmed, and many persons would become so apprehensive that they would leave the city. Yet this is what is happening here every day in regard to consumption. The reports of the New York Board of Health tell us that 10,000 die yearly in the city from consumption. This is one-seventh of the total number of deaths and represents twenty-seven deaths daily from this disease."

This sad state of affairs could be greatly relieved if every one who is troubled with a slight cough or has the slightest intimation that the tuberculosis bacilli, or germs of consumption, exist in the respiratory tract, would take Duffy's Pure Malt Whiskey, a tablespoonful four times daily in half a glass of milk, within a short time the germs would be killed, the lungs would be healed and the entire system built up to a normal and healthy condition, and deaths from consumption would be reduced to a minimum.

It is neglect and the fear that exists in allowing oneself to think that he or she has consumption that causes so many fatalities. If every one would pay proper attention to their health and not let the disease germs lurk in their system until the system becomes completely pregnated with them, we would not read reports that 33 1-3 per cent of all the deaths in Greater New York are caused by consumption.

Hundreds of thousands have testified that they have been cured of consumption by Duffy's Pure Malt Whiskey in the past forty years. Duffy's Pure Malt Whiskey is absolutely pure, free from fusel oil or any other dangerous ingredient, and contains medicinal properties which make it the greatest cure in the world for consumption and wasting diseases of whatever kind. If you are interested, write the Duffy Malt Whiskey Company, Rochester, N. Y., for a treatise on consumption and wasting diseases. Their doctors will send you a medical booklet and advice free of charge.

Come to Us

WITH YOUR DISEASE.

The Famous Guaranty Doctors permanently located at 230 Hennepin Avenue. Under our care you are absolutely assured of the most modern and the latest discoveries known to medical science. The unsolicited testimonials from cured patients and indorsements of Clergymen, Lawyers and leading business men is proof that we are honest in our dealings, skilled and successful in the practice of our Specialities. We do not accept all cases, but cure all we undertake. We court the closest investigation of our business methods.

Consultation and Examination Free.

MEN with weakness and nervous debility, we cure every case in 30 to 90 days that has not reached the stage of epilepsy (fits) or insanity. Seminal weakness, any results of youthful indiscretions, atrophied organs or any other signs of early decay, permanently cured.

YOUNG MEN Thousands have been lent a helping hand and saved from reckless destruction of their own lives, from insanity, consumption and epilepsy. You MUST be cured. Don't let your ignorance deceive you another day. Consult the Guaranty Doctors, they have cured thousands like you.

BLOOD, SKIN disease in any stage, contracted or inherited, cured without mercury by our new method, quicker than at Hot Springs. Eczema, eruptions, all cured by the new method.

VARICOCELE Itching, painful, knotted and twisted appearance of veins indicate this dreadful life draining affliction. Permanently cured by the Guaranty Doctors. No cutting.

DEAFNESS and ringing ears, caused by catarrh and inflammation in the eustachian tubes and Running Ears, Foul Odor, Nerve Deafness. This wonderful Electro-Vibratory Treatment opens the ears and gives back to you your long lost hearing.

CATARRH Foul Breath, Coated Tongue, Bad Taste, Stuffed-up Nose, Dropping in Throat, Vomiting, Bloating, Catarrh of Kidneys, Bladder, Liver, all cured. Why suffer if you can be cured? Come and try the treatment.

BRONCHITIS Catarrh of the Lungs the mother of consumption), Coughing, Spitting of Blood or Yellow Matter, Loss of Flesh, Foreboding, Consumption, Wheezing in Chest, Asthma, all now curable under the New Treatment. Don't wait until you run into consumption. Come and try the treatment.

LADIES You need not suffer from pains, headache, backache, falling of the womb, nervous hysteria. Cured by electricity. Private parlors.

ALL MEDICINES FURNISHED FREE.

Call or Write People living in the country and outside towns who cannot visit our offices should write for our fre symptom blank and book of testimonials. They will be treated with the same care as those who visit our offices. Thousands cured at home. Hours—8 a. m. to 8 p. m. Sundays, 9 to 12:30.

THE GUARANTY DOCTORS, 230 Hennepin Avenue, Minneapolis, Minn.

Journal want ads bring best results. One cent a word.