B&K TRADE MARK

STYLE

Style in Clothing is attained by a combination of graceful designs of artistic merit; fabrics that will retain their shape, *and the quality of the make-up.* And this last point is of the highest importance. Our clothing, made in our own workrooms by the best skilled tailors, meets all these requirements as no other ready-to-wear clothing does.

Men's Spring Suits and Overcoats, $10 to $25
Boys' Long Pant Suits.....$6.50 to $16.50
Children's Suits.....$3 to $12

MEN'S SPRING HATS--- All the new shapes and colors..... $2, $3 and $4

Browning·King·&·Co

415 to 419 Nicollet Ave. C. J. GUTGESELL, Manager.

Ginter Grocery Co.,

23 SIXTH STREET SOUTH.

Big sale on canned goods Friday and Saturday. You can save only about half of your money by buying of us. This ought to be worth looking after.
Two or more articles delivered free.

Choice California Pears, 3-lb cans, dozen $1.40
Choice Table Peaches, 3-lb cans, dozen $1.50
Choice Baltimore Peaches, 3-lb cans, dozen $1.10
Choice Pie Peaches, 3-lb cans, dozen 90c
Choice White Horse Strawberry Beets, 3-lb cans, dozen.....$1 35
Choice Sliced or Grated Pineapple, 2-lb cans, dozen.....$1.50
Fancy Marrowfat Peas, 2-lb cans, dozen 90c
Fancy Kidney, Wax or Lima Beans, dozen 88c
Fancy Succotash, 2-lb cans, dozen 90c
Fancy Pumpkin, 3-lb cans, dozen 88c
Fancy Early June Peas, 2-lb cans, dozen $1.25

Choice Patent Flour, per bag....$1.75
Sunlight Patent, best on market, per bag $1.95
Mocha and Java Coffee, warranted, 5 lbs $1.00
2½-lb can 50c

TEA.

Best Japan, any kind, Oolong, English Breakfast or Gunpowder, warranted, 3 lbs $1.00
1½ lbs 50c
Walter Baker's Cocoa, lb..... 35c
Walter Baker's Chocolate, lb..... 29c
Swift's and Armour's Best Bacon and Hams, lb 13½c
New Maple Sugar, lb 12½c
All goods equally as cheap as above quoted. All goods warranted.

BOTH PHONES. Two or more articles delivered free.

BILLY SUNDAY IS A "REV."

The Chicago Presbytery Ordains Him as a Regular Evangelist—His Story.

New York Sun Special Service.

Chicago, April 17.—William A. Sunday, ex-baseball player, faced the members of the Chicago presbytery and answered many questions on creed, doctrine, church government, church history and theology. Sunday's answers scored a hit and ministers voted to ordain him a regular evangelist. A few of the questions were too much of Sunday, and he would answer "That's too deep for me." Afterward Sunday told the story of his conversion. "I used to go out nights with the boys of the ball club," he said. "One night we went down in State street and visited a number of saloons. As we came out of one of these places I was attracted by a small band of men and women praying and singing at the edge of the sidewalk. I listened, and in a few minutes thoughts of mother, Sunday school and home came to me, and I sat down on the curb and cried. A moment later I arose and walked away, saying: 'Boys, I'm through with all this kind of business.'"

Sunday will be ordained at Jefferson Park Presbyterian church Wednesday night.

Colon, Columbia—Rear Admiral Walker, General Peter C. Harris and Professor Burr, a subcommittee of the United States canal commission, are here, accompanied by Major William M. Black, of the engineer corps and a number of secretaries and engineers to inspect the route of the canal.

MR. WARREN ON BURDICK

The Ex-Husband of "The Cleveland Woman" Has It In for the Dead Man.

New York Sun Special Service.

Chicago, April 17.—J. Burton Warren, former husband of Mrs. Helen Cleveland Warren, the Cleveland woman who was said to have been associated with Edwin L. Burdick, the Buffalo man who was murdered, is in Chicago. He talked freely about the celebrated case to several of the employes of the hotel.

"Burdick got his just dues," he said. "He was untrue before his wife, and that may have led her astray. I do not believe Pennell murdered Burdick. Neither do I believe Pennell committed suicide."

ATTACHED FOR $20,000

Gold Dredge and Cattle Company Heavily Involved.

Special to The Journal.

Pocatello, Idaho, April 17.—News was received here yesterday from Albion, Cassia county, to the effect that the Sweetzer-Boroughs company, operating gold dredges near Minidoka, on Snake river, and extensive cattle ranches and numerous cattle in Cassia county, had been attached for $20,000. The heaviest creditors are believed to be Wells, Fargo & Co., the First National bank of Pocatello and a San Francisco bank.

A Happy, Hearty Old Age

—is possible only when digestion is perfect, the bowels regular and the system pure.

A healthy stomach, active liver and kidneys, mean pure blood—the most important factor in keeping well.

The best of all tonics for aged persons is

IRON-OX

Tiny Tonic Tablets

—best because the little tablets are gentle yet certain. Not a violent purge but sufficiently laxative to ensure purity. They strengthen the stomach, stimulate the gastric juices, regulate the liver and kidneys.

Iron-Ox Tiny Tonic Tablets positively do cure Indigestion and Constipation. A splendid Spring Tonic.

Little aluminum box—50 chocolate coated tablets—for a quarter. For sale in every Minneapolis drug store. If you live outside the City and cannot get Iron-Ox Tiny Tonic Tablets, send your address and druggist's name to The Iron-Ox Remedy Co., Detroit, Mich., and one full size package will be sent you for 25 cents.

MR. CANNON ON CUBA

He Thinks the Islanders Have Shown Excellent Judgment in Their Work.

He Expects to See Good Development of Trade Under the Reciprocity Law.

From The Journal Bureau, Room 45, Post Building, Washington.

Washington, April 17.—Representative Cannon, who is to be the next speaker of the house of representatives, was with Secretary Moody's party in the West Indies. In discussing the situation in that island he said:

"It seems to me that the Cuban government is started on good lines. It is in good hands. President Palma is an able and discreet man and is making a wise executive. There are able men in Cuban politics and they have shown good judgment, patriotism and conservatism in their first legislative sessions. I see no reason to predict anything but success for this new Cuban government."

"Are they satisfied with the promise of reciprocity with the United States?"

"They seem to be. They seem to trust this government implicitly and they are not asking charity in this reciprocity question. It is trade and we get advantages that are equal to those given to Cuba. I can see no reason why Cuba should not have remarkable development. Where there is rich soil and scant population there must be development. The sugar production is capable of considerable increase, there is promise of good coffee raising, of great development in fruit culture and of considerable development in cattle raising in the grazing country.

"At one time I thought we had made a mistake in adopting the Teller amendment to the Cuban resolutions pledging this government never forcibly to acquire Cuba. I thought it a mistake to have made any pledges regarding a territory over which we had to go to war with another country. But if that was a mistake we have remedied it by the Platt amendment which has been accepted by Cuba and under which the new government provides for local government and leaves its international relations in our hands. Cuba could not support a navy. She has no use for one. She has no army and little use for one. The United States navy will have naval stations on the north and south coasts of Cuba and these will guarantee protection to the island. Our army can be called upon to subdue insurrections and by supervising all treaties negotiated by the Cuban government we are able to see that there are created no serious international complications to call for the interference of other nations."

—H. C. Stevens.

DID MR. HAY AVOID A TRAP?

A Story That the Powers of Europe Set One for Him Sometime Ago.

New York Sun Special Service.

Chicago, April 17.—Walter Wellman in a Washington special to the Record-Herald says: The neat manner in which Secretary Hay avoided a trap set for him by the allied powers of Europe was disclosed when the state department made public another installment of the foreign relations and correspondence. April 3, 1902, Dr. Von Hollenben, the German ambassador, addressed a note to this government sounding the United States as to its willingness to join Germany and Great Britain in an arrangement for securing settlement of the foreign debt of Guatemala. Dr. Von Hollenben said it seemed to be eminently proper that three powers most interested in an adjustment of the foreign debts of Guatemala, Britain and the United States—should act together in measures designed to secure a settlement of these claims. "And my government will be glad to learn if the government of the United States is willing to join in the proposed arrangement," concluded Dr. Von Holleben.

Secretary Hay did not walk into the European parlor. "While the government of the United States is indisposed to join any collective arrangement to bring coercive pressure to bear upon Guatemala," said Secretary Hay in reply, "this government would reserve for its citizens equal benefits with those which might be secured for the subjects of any other country. And the United States minister to Guatemala will be instructed to so inform the Guatemalan government."

If the United States had joined the alliance for securing the claims against Guatemala it would have been difficult for the United States to avoid doing the same thing with regard to the claims against Venezuela. This doubtless was the objective which the European powers had in view. They wanted to take Uncle Sam as a partner in regard to the comparatively unimportant Guatemala claims and thus establish a precedent as to the larger affairs in Venezuela. But Mr. Hay knows a hawk from a handsaw when the wind is southerly.

MR. NORTEN'S "IDEE"

How He Runs Some Remarkable Grocery Stores.

Special to The Journal.

Marion, Ind., April 17.—A. F. Norten, a grocer who has been operating a number of stores "as Christ would conduct them," has rented the old Pynchh building here and is converting it into a store.

Norten will conduct his business there as he has at other places, selling only for cash, refusing to deliver goods at houses of customers, paying his clerks each evening for their day's work, and each month giving them a part of the profits. He pays cash for goods, and declares that night shall not find him in debt at any time.

A new feature of the Marion store will be a ringing of the old church bell morning and evening to notify the people of the opening and closing of the store.

IT WAS HIS DUTY

Why the Prussian Officer Killed His Old Friend.

New York Sun Special Service.

Berlin, April 17.—The murder of Artilleryman Hartmann by his old-time schoolmate and lifelong companion, Ensign Huessner, because Hartmann failed to salute him in the proper manner when they met at Essen, whither they had both returned to spend the Easter holidays, continues to be the sensation of the moment. Huessner is calm and remorseless. He claims that he acted as a Prussian officer should, in insisting on military etiquette. He is quoted as saying, when he was examined at the police office:

"When I draw my sword I want to see blood and lots of it."

He has been visited in prison by his mother, to whom he said:

"I have a clean conscience. I did my duty as an officer."

Huessner has written to Hartmann's mother expressing sympathy with her in her loss and adding:

"I had no ill feeling towards your son. It was simply my duty as an officer to chastise him."

He asks Frau Hartmann to forgive him, saying that if she pardons him nobody will have a right to condemn him. Popular feeling against Huessner is very bitter.

TOOK HIM FOR A MASHER

A Photographer Smites a Man Who Was Polite to His Own Wife.

New York Sun Special Service.

New York, April 17.—John T. F. Young, a photographer, was in the police court yesterday for assaulting John Caddle, a builder, on a Third avenue elevated train. He struck the builder in the face.

"Yes, I struck him, judge; any gentleman would have done the same thing. He was making goo-goo eyes at a woman passenger and I did not propose to let a man insult a woman who happened to be without a male escort," the prisoner said.

"I didn't insult any lady. This fellow struck me without a word of warning. We had no dispute whatever. He just stood up and landed a blow on my face," responded the builder.

"I saw him ogling a woman who sat in a cross seat some distance away. He chirped to her to attract her attention and acted like one of those mashers you hear about," went on the photographer.

"It was my wife who sat in the cross seat and I was trying to call her attention to one of the pictures in the car," Mr. Caddle explained.

"I don't believe she is your wife," Young responded.

"Here she is," rejoined the builder as he beckoned to a woman who stepped upon the bridge and said she was Mrs. Caddle.

"Well, I only wanted to act the part of a chivalrous gentleman and protect women from insult," the photographer declared.

Magistrate Zeller said he thought the photographer had acted hastily on good intentions and suggested that an apology would be sufficient punishment. Young apologized and the case was dismissed.

MR. MORLEY ON IRELAND

He Listens to Optimistic Talk With Affable, but With Grim Composure.

New York Sun Special Service.

London, April 17.—The Rt. Rev. Hon. John Morley, M. P., formerly chief secretary for Ireland, in a speech to his constituents at Montrose, said that some persons semed to be fondly dreaming that they were done with Ireland and need expect no more embarrassment there. He listened to that sort of talk with calm and affable, but slightly grim, composure. His reading of the history of Irish relations to British parties was that Ireland fixed her own place in their party progress. Historians would look back upon the present Irish land bill as a new and great chapter in Irish revolution. The government confessed by this gigantic and wise effort not only that their whole Irish policy for seventeen years had been an abject failure, but that England's policy for a century had been completely wrong. Whatever consequences would follow, the transfer of the soil of Ireland to its people one would result in strengthening with the people of the idea of self-government.

NOT A SHOT WAS FIRED

The President Returns to Fort Yellowstone—Has Been Watching the Elk.

Cinnabar, Mont., April 17.—The president came back into Fort Yellowstone yesterday after his eight days' excursion into the park's principal game resorts. Mr. Loeb found the president looking better, he said, than he had ever seen him in their five years' association and in the highest of good spirits. No official business was transacted except the signing of a few commissions. The following official statement of the president's tour thru the park was given out:

Major Pitcher reports that the president and his party have just returned from their eight days' horseback trip in the north of the park and along the Yellowstone. The party consisted of the president, Major Pitcher, John Burroughs, together with an orderly, the scouts and the packers with the mule train. All of the party are in excellent health and no accident of any kind occurred. On entering the park the president informed Major Pitcher that he could not under any circumstances fire a shot at anything while in the park, and he took neither rifle nor gun with him. The party had some good fishing, and the president and Burroughs spent a large part of their time in following and watching at close quarters the great herds of game, chiefly elk, buffalo, mountain sheep, deer and antelope. The party starts to-day for the interior of the park to visit the geysers and perhaps the Falls of the Yellowstone. They will go in sleds, on horses or on skis, according to the condition of the snow.

The placid calm of life of the Cinnabar flats was enlivened yesterday by a baseball game between the president's party on the one hand and the train crew and the Pullman men on the other. The game was broken up by a snowstorm at the end of the third inning when the score was 10 to 15 in favor of the Pullman brethren.

PEOPLE ARE MOVING

Why Protestant Churches Cannot Stay Down-Town.

New York Sun Special Service.

New York, April 17.—Thirty thousand people a year are going from Ohio, Indiana, Illinois and Iowa into the Manitoba wheat regions of Canada, and their departures is crippling churches in these states, according to a report presented to the Alliance of Reformed Churches, whose delegates were in session again to-day in the Marble Collegiate chapel. The report was made by Rev. Dr. Wallace in considering home missions. He said also that the more intelligent in cities are removing to suburbs, and Protestantism is finding it next to impossible to remain in down-town sections. This situation obtains in all principal cities, and as cities grow larger, as they do, conditions are growing worse.

Mr. Radecliffe, speaking about the Protestant church in America and other parts of the world, said:

"The denominations of the Protestant church thruout the world are rapidly approaching, without their being aware of it, towards one general governing assembly. I predict that within a very few years the Protestant church will be united."

DON'T LIKE JACKSON

Appointment as St. Louis Commissioner Objected To.

Seattle, Wash., April 17.—Resolutions were passed protesting against the appointment of Arthur C. Jackson as Alaskan commissioner to the Louisiana Purchase exposition in a mass meeting held Saturday in Juneau. Copies were sent to every city in Alaska.

The resolutions state that Jackson is not a resident of Juneau, and that the people have no confidence in him. He had previously held purported Alaskan exhibits at the Buffalo and Atlanta fairs.

In a fit of despondency Jesse M. McCurdy, a telegraph operator on the military line to the interior from Valdez, committed suicide April 3, shooting himself through the heart with a rifle.

Wear Only the Best Shoes

They are Branded.

A. Knoblauch & Sons

23-25 South Washington and 239 Nicollet Avenue.

10,000 Pairs New Spring Styles.

Men's Patent Colt Lace, regular $3.50 and $4.00 grades, only.. $3.00
Men's Box Calf Lace, regular $2.50 grades, only..... $1.98
Men's Velour Calf Lace, regular $3.50 and $3.00 Goodyear welt grades, only..... $2.49
Men's French Calf Patent Leather Button, $5 grades, only. $2.98
Men's Patent Leather and Enamel Lace, regular $3.50, only $2.69
Men's Satin Calf Lace, regular $1.50 grades, only..... 95c
Men's Chrome Calf Lace, $2.00 grades, at..... $1.49

Ladies' patent kid lace, regular $3.50 qualities, at..... $2.88
Ladies' patent colt lace, regular $5.00, only..... $3.48
Ladies' glazed kid bluchers, in the Cosmos last, at..... $3.50
Ladies' glazed kid patent tips, regular $3.00 grade, at..... $2.48
Ladies' glazed kid lace, patent tips, regular $2.50 grade, special for this sale, only..... $1.69
Ladies' kid lace, on the new Tuxedo last, only..... $1.98
Ladies' dongola lace, patent tips, only..... 88c

Boys' satin calf lace the world beaters, at..... 88c
Boys' calf lace, the everlasting kind, only..... $1.15
Boys' box calf lace, regular $2.00 kind..... $1.49
Misses' dongola lace, patent tips, stitched edges, only..... 88c
Children's shoes, patent tips, only..... 39c
Children's kid lace, patent tips, only..... 59c
Misses' kid strap sandals, patent tips, beauties, only..... 88c

MANUFACTURERS, WHOLESALERS AND JOBBERS OF MINNEAPOLIS

GROCERS

GEO. R. NEWELL & CO. Wholesale GROCERS, Corner First Av. N. and Third St.

WINSTON, HARPER, FISHER & CO., WHOLESALE Grocers & Cigars 2d Av. N. and 4th St. MINNEAPOLIS, - MINN.

GREEN & DELAITTRE COMPANY. Importers and Wholesale Grocers. 117-119-121 Second Street South.

DRY GOODS

WYMAN, PARTRIDGE & CO., Wholesale DRY GOODS, Corner First Avenue North and Fourth Street.

RUBBER GOODS

W. S. NOTT COMPANY, 200-206 First Avenue S. Manufacturers of Leather Belting, Rubber and Cotton Belting, Hose, Packing, etc. Jobbers of Mackintoshes, Rubber Boots and Shoes.

MFRS. FURS, SHIRTS, CLOTHING

The Plymouth Clothing House. Established 1853. FURS, CLOTHING, HATS AND CAPS. H. J. Burton, Pres. Ward C. Burton, Sec. H. L. Tucker, V. Pres. E. A. Drew, Treas. Sixth st and Nicollet av, Minneapolis.

IMPLEMENTS.

R. Herschel Mf'g. Co., M. S. THURBER, Manager. 406-408 Third Avenue No. Manufacture mower knives, sections, rivets, cotters, rake teeth, link chain, belting, etc. Jobbers agricultural supplies. Write for 1903 catalogue, No. 56. Factory, Peoria, Ill.

CARRIAGES WAGONS PLOWS DRILLS 404 WASHINGTON AVE. N. DEAN & CO. MINNEAPOLIS.

Atlas Paint Manufacturing Co Manufacturers and Jobbers of READY MIXED PAINTS, White Lead, Brushes, Etc. 515 First Ave. South, Minneapolis, Minn.

PAPER

MINNEAPOLIS PAPER CO., Wholesalers, Manufacturers and Mill Agents. 200 Second Street N.

WHOLESALE DRUGS

Lyman-Eliel Drug Co., 3rd STREET AND 1st AVENUE N.

HARDWARE

JANNEY, SEMPLE, HILL & CO., WHOLESALE Hardware. 30, 32, 34, 36 Second Street S, Corner First Ave. S.

CABINET HARDWARE.

G. P. DERICKSON & Co Wholesale Cabinet Hardware 121-123 Washington Av. N.

MANUFACTURER SHOW CASES

Pittsburg Plate Glass Co. MINNEAPOLIS. Largest Producers of Plate Glass in the World. We carry a Complete Stock of WINDOW & ORNAMENTAL GLASS. Northwestern Distributing Agents of Patton's Paints, and carry a full line of Painters' Supplies.

Buyers of Hides, Furs, Wool, etc. Northwestern Hide & Fur Co. Established 1890. 407-409 Main St. S. E.

WORKS BISCUIT COMPANY Independent Manufacturers of Fine Biscuit, Cakes, Etc. 17-19 3rd St. S. Minneapolis, Minn.

North Star Shoe Company Manufacturers, Cor. First Av. N. and Fifth St. Minneapolis, Minn.

CROCKERY.

Mc DONALD BROS. (Established 1877.) Importers and Wholesalers of CHINA, CROCKERY, GLASSWARE, LAMPS, CUTLERY, SILVERWARE, CUT GLASS. A complete line of Housefurnishing and Sporting Goods, Bicycles and Sundries. We are manufacturers' selling agents for the best factories and potteries in America. FIFTH STREET AND FIRST AVENUE N.

NORTHWESTERN FUEL COMPANY, 304 Nicollet Avenue. D. L. & W. R. R. Co.'s Scranton hard coal, Consolidation Coal Co.'s ocean smokeless, Georges Creek Smithing, Fairmont Coal Co.'s Fairmont, Hocking Valley. THESE ARE THE BEST.

MILL MACHINERY.

F. E. Satterlee Co Iron and Wood Working Machinery and Supplies. 215-217-219 Second Avenue South.

SASH AND DOORS

Smith & Wyman, WHOLESALE Doors, Sash, Blinds, etc., Specialties: Stair Work, Office Fittings and Interior Hardwood Finish. Cor. 2d Av. S. and 8th St., East Side, Minneapolis, Minn.

COAL AND COKE

THE PIONEER FUEL CO., COAL. Shipping Wharves: At all principal western Lake Ports. Offices—Minneapolis, 45 S. 4th Street; St. Paul, 37 Robert Street; Duluth, 302 W. Superior St.

COMMISSION.

Willmar Creamery Co., 16, 17, 18, 19 Central Market. Wholesale Fruits & Produce Phones: T. C., 134. N. W. Main 2025.

GENERAL MERCHANDISE

McClelland Bros. & Ravicz PROPRIETORS North Star Gen'l Merchandise Co 21, 23, 25, 3rd Street N. Wholesale Jewelry, Watches, Notions, Stationery, Gents' Furnishings, Toys and Housefurnishing Hardware, Etc.

American Tent & Awning Co. C. M. Rawitzer, Manager. Awnings, Tents, Flags, Umbrellas, Cotton Duck, Horse Blankets, Horse Covers, Wagon Covers, Paulins, Feed Bags, Leggins. TENTS FOR RENT. 125-127-129 First Avenue N.

GLUEK..... Brewing Co. Brewers and Bottlers of High Grade Beers. MINNEAPOLIS, - MINN.

Rainville Bros. MATRESSES Best by Test. Wholesale and Retail. 17 to 23 CENTRAL AVE. TRY ONE.

Wholesale IRON AND STEEL, CARRIAGE and WAGON STOCK, Etc. The Williams Hardware Co., 100-102-104 Second Avenue North. Minneapolis.

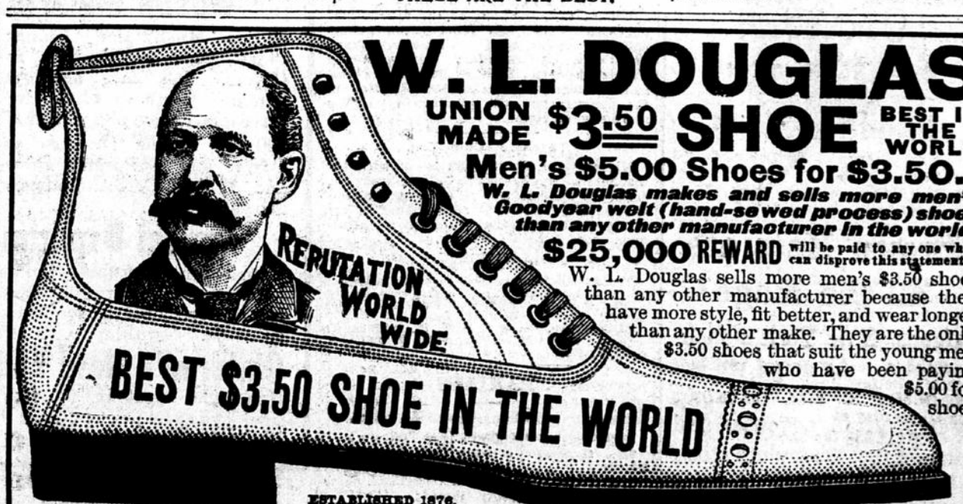

W. L. DOUGLAS UNION MADE $3.50 SHOE BEST IN THE WORLD

Men's $5.00 Shoes for $3.50.

W. L. Douglas makes and sells more men's Goodyear welt (hand-sewed process) shoes than any other manufacturer in the world.

$25,000 REWARD will be paid to any one who can disprove this statement.

W. L. Douglas sells more men's $3.50 shoes than any other manufacturer because they have more style, fit better, and wear longer than any other make. They are the only $3.50 shoes that suit the young men who have been paying $5.00 for shoes

ESTABLISHED 1876.

Note Increase in Business:
1899 Sales: $2,203,883.21
1902 Sales: $5,024,340.00
A gain of $2,820,456.79 in Four Years.

Caution! The genuine have W. L. Douglas name and price stamped on the bottom.

The Douglas secret process of tanning the bottom soles produces absolutely pure leather; more flexible and will wear longer than any other tannage in the world. The sales have more than doubled the past four years, which proves its superiority. Why not give W. L. Douglas $3.50 shoes a trial and save $1.50 on every pair.

Made of the best Imported and American Leathers, Heyl's Patent Calf, French Enamel, Box Calf, Calf, Vici Kid, Patent Corona Kid, and Patent Corona Colt.

Boys all wear W. L. Douglas' strong made $2.00 shoes; Youth's, $1.75.

Fast Color Eyelets used exclusively.

Don't pay $5 for shoes any longer. W. L. Douglas $3.50 shoes are just as good. A trial will convince you.

MINNEAPOLIS: 405 Nicollet Ave. GEO. S. ERICKSON, Manager.

Shoes by mail, 25 cents extra. Illustrated Catalog of Spring and Summer styles free. W. L. DOUGLAS, Brockton, Mass.