FRANK IS DESERTED

Only a Patrol of Mounted Police Left in the Rock Buried Valley.

Further Slides From the Mountain Declared to Be Imminent by Prospectors.

Special to The Journal.

Frank, N. W. T., May 4.—In effect, Frank is a place forbidden. It is deserted. At the foot of a mighty wall of rock, the top of which threatens to fall and crush what is left of the camp, the only living creatures are patrols of mounted police. Even to the curs of the street, there will be no living thing in Frank to-night. The dogs have gone, except one which will not leave the mound almost midway in the center of the mass of fallen mountain, under which, it is presumed, the man, once the brute's master, lies a mangled corpse.

At early morning the exodus began. It commenced, when on their return from a climb of inspection made to the top of the mountain from the Blairmore side, Mining Inspector Smith, Superintendent McCarthy, and Prospector Byron announced gravely that danger lurked in the picturesque background of snow-capped pinnacles towering thousands of feet heavenward.

The announcement was officially communicated to the board of trade. Steps were immediately taken to notify villagers, who had not already gone, that no time should be lost in getting away. This movement, however, had been expected. There was no confusion, no panic. But there was despair. It was pictured on the faces of the townspeople. Not much was said; there was no time for parley. The blow had fallen. There was nothing for the living to do but go.

A parting glance at the rock buried valley, a muttered "Thank God," as they thought of the narrow escapes and then away to Blairmore.

MORE DISASTERS PREDICTED

Peculiar Formation of the Crow's Nest Region Pointed Out.

Special to The Journal.

Tacoma, Wash., May 4.—G. T. Goss, who owns coal mines near Nelson, B. C., says the rock slide at Turtle mountain is likely to be duplicated any day in Crow's Nest pass, owing to the unique formation of the mountains.

He says that in the Crow's Nest section there are places in the hearts of the mountains where the coal lies that are hollow. A short time ago miners came to a space fifty feet square and hollow spaces ten to twenty feet square are frequent.

The formation of the upper parts of the mountains is mostly coal or lime. Either of these slacking from contact with air will cause heavy falls and the weakening of the supports. This is the reason he assigns for the Frank disaster.

GOVERNMENT WILL HELP

It Will Undertake to Put the Mountain in a Safe Condition.

Blairmore, N. W. T., May 4.—The loud reports caused by the limestone crumbling and falling down the mountain, which kept up the greater part of Sunday, echoed dolefully thru the empty town of Frank. There were almost no signs of life in the place, as the police maintained a rigid guard and permitted no one to enter the town except persons having property to move or look after.

Another party ascended the mountain yesterday to observe the progress of disintegration going on in the danger zone. It was found that the break or crevice, from which future trouble is looked for, has widened greatly since the observations of the day before. Receipt of this information has created fears of a second slide.

The Canadian Pacific takes so serious a view of the situation that Superintendent Taylor has stopped the work of reconstruction and withdrawn his entire force for the time being. As soon as all personal property is removed it is purposed to experiment with powder and try to blow down all loose rock as well as any that shows any indication of being dangerous. The attempt to put the mountain in a safe condition will be made by the government.

FOREIGN FLASHES

Mexico City—President Diaz is formally announced as a candidate for re-election.

Mazatlan, Mexico—The bubonic plague has reappeared. Three cases have thus far been discovered.

Kharkoff—The workshops of the Russian locomotive and gun works have been burned. Loss, $500,000.

Berlin—Baron von Rheinbaden, Prussian minister of finance, will visit the United States to study economic conditions.

London—The deceased wife's sister bill reappeared in the house of commons and passed its second reading by 104 to 94 votes.

Manila—O. G. Milne, postmaster at Tacloban, island of Leyte, has been sentenced to seven years' imprisonment for misappropriating government funds.

Manila—Cholera is gradually increasing thruout the archipelago with the return of the hot season. The deaths from the disease here average twenty weekly.

Tangier—Three hundred troops have relieved the besieged town of Arzila. Two hundred and fifty Jews have been brought here in steamers. They are in a miserable plight.

Berlin—Belasco's "Du Barry," with Frau Odilon, in the title role, was produced for the first time in Germany last night. It was not a success and was frequently hissed.

Honolulu—John E. Smith of Hilo, formerly United States commissioner of Skagway, has important evidence favorable to American interests on the Klondike boundary dispute.

Curacoa—The recent defeat in the Rio Chico district of the Venezuelan generals, Gomez and Ferrer, at the hands of the revolutionists under General Rolando, has been fully confirmed.

London—The correspondent of the Post at Helsingfors claims to have information that coercive quartering of Russian troops in Finland on a large scale is contemplated, partly as a punishment and partly in the hope of provoking disturbances which will have to be quelled by bayonets.

CATARRH

THE EIKER HOFF CURE — EIKER DRUG CO — NEW YORK, U.S.A. — TRADE MARK

April 8, 1903.

I received the two bottles of Eiker-Hoff Cure and have used it for catarrh with success. I am nearly out of medicine now and would like to try it further. There are a good many cases that come under my care, and if it still proves good will use it extensively.

J. J. COURTNEY, M. D.,
Birch Tree, Mo.

TWELVE HUNDRED more testimonials like the above, together with full details of positive cures, can be had at Voegeli Bros.

These 1,200 testimonials, if printed in this newspaper, would fill eight full pages. They show more genuine and voluntary evidences of cures of chronic cases of CATARRH, CONSUMPTION, ASTHMA and BRONCHITIS than all other so-called "cures" can show in the entire history of their business.

FOR SALE AT

VOEGELI BROS.

Cooking College

Monday—Ices and Ice Cream.
Tuesday—Bread. Wednesday—Cake.
Thursday—Salads. Friday—Fish.
Saturday—Requests up to 5 o'clock Friday.
Hours: 3 to 5. Place: Bright Basement.

THE MINNEAPOLIS JUNE FAIR AND CARNIVAL JUNE 1st TO 13th

THE DAYLIGHT STORE.

Goodfellow's

Geo. D. Dayton, J. B. Mosher, D. D. Dayton, Frank H. Carleton.
Silk Leaders of the Northwest. Now at Seventh and Nicollet.

$1 Reward. It is our aim to advertise our goods by straightforward statements and to guard against deception of any kind. We will gladly pay $1 to the first person to report to our Mr. Mosher any misrepresentation

McCall Patterns.

Lessons in Dress Making—that's what McCall's are. Every mother should let her daughters start her experience with these patterns. They are easy to understand and economical in the use of material—and cost but 10c and 15c.

Shirt Waist Suits--Made and Their Making

Swell Silks for Spring and Summer

Crepe de Soie—Beautifully soft, the ideal kind for waists, in white and cream, 24 in. wide, at **89c.**

Check Louisine in black and white and havy and white; makes the nattiest shirt waist suits; it is here in checks of many sizes, at **89c.**

Black Peau de Cygne—Lustrous, soft and with body, much liked for spring and summer waists and dresses; 21 inches wide, at **89c.**

Changeable Taffeta—All of this season's newest color combinations, a strong well-wearing silk, a 75c quality, at **59c.**

Natural White Habutai, 23 inches wide, very durable and will wash thoroly, the 50c quality, Tuesday, at **33c.**

"Ajax" Black Taffetas—Cannot be matched in this city at their prices; we are having "Ajax" made for us in quantities that gives you a silk worth 25 per cent more, at—
19-inch **69c.** 36-inch **$1.35.**
26-inch **$1.** 54-inch **$2.25.**
☞Silk Place

Ribbons—All Silk Taffeta, the washable kind, in black, white, cream, pink, light blue and other good shades, 3½ inches wide, worth 20c, **12½c.**

Wrist Bags and Chatelaine bags of genuine seal, walrus and moroceo, silk with silk and suede; gilt, nickel, oxidized and gunmetal frames and chains, sold as high as $1.50, at **98c.**

Hot Water Bottles of the best jersey ribbed white rubber, two and three quart sizes, always sold at 85c each, at **65c.**

Eyes Examined

Next Time you are down town drop in here and have your eyes looked over, if they have been troubling you. You will have the most expert service at your disposal and the use of the most approved apparatus. There will be no charge, and if you need no glasses you will be told so. ☞Baloony.

How About Your Furs?

Their storing is safest here—the largest, best equipped and most secure storage vaults in the Northwest.

Their repairing, or altering, costs a fourth less if done now than in the busy fur season, and if the work is considerable, storage is free.

Linen Shirt Waist Suits

White Linen Suit, embroidered in the daisy pattern, waist with stock collar and pouch sleeves; flare skirt; stock collar, cuffs and pleat down front hemstitched—**$16.50.**

Shirt Waist Suits—Of white linen, full flare skirt, trimmed with embroidered and hemstitched handkerchief points; waist made with four box pleats and four handkerchief points down front; stock collar and cuffs trimmed with handkerchief points, **$25.**

Suits of green and blue linen; skirts, waist and sleeves trimmed with lace medallions and embroidered in beautiful designs; waist made with very fine tucks, Goodfellow exclusive models, **$35.**

New Wash Fabrics—White and Colored.

Suggestions of What's Here of the latest for shirt waist suits will help you if you want to make the dress—linens in white and natural color, "Old Bleach" linen, mercerized Oxford vesting, imported German suitings and hop sackings—and more.

"Old Bleach" Linen—A beautiful and dependable linen, 45 inches wide, at **79c.**

Butcher's Linen—Washed and shrunk, 36 inches wide, is another kind most suitable for summer gowns, at **55c.**

Mercerized Oxford Cheviot—In a quality that will retain its lustre after washing, and a weave that is one of the best liked of the many kinds, at **49c.**

Hopsacking—Is one of the 1903 new things; comes in white and a variety of colors, and is inexpensive, at **18c.**

Natural Color Linen—The pure Irish product, 32 inches wide, at **25c.**

German Vesting—Imported, in the tasteful checks, light and dark colors, at **50c.**

Silk Gloves, elbow lengths, and mitts, plain and lace, in new patterns, black and white, at **75c** to **$3.75.**

Pearl Buttons in variety to satisfy the season's great demand—novelties in round, square and olive shapes, in the large sizes for shirt waist suits, **60c** to **$1.50** a dozen.

The Hat, Of Course

New Dress Hats, high class shirt waist hats and street hats are here in a variety of modes that is fascinating. At the prices most want to pay, $4.98, $5.98 and and $6.98, we have made especial effort in trimmed hats. The collection of misses' hats is exceptionally stylish and inexpensive.

Imported Flowers—We have just placed on sale twenty dozen of unusually large bunches of roses with foliage and buds, valued from 98c to $1.50, at **49c.**

The Trimmings

Novelty Ribbons in Persians, white Brocades, Moire stripe, plaids and other beautiful effects in the best qualities, as wide as 7½ inches, sold to $1.00 a yard, at **59c.**

Novelty Ribbons in Dresden, Persian, plaids, checks, embroidered polka dots and handsome black and white effects, as wide as 5 inches, sold at 69c a yard, at **42c.**

Laces of Venise, Batiste, Irish Crochet, Arabian and fine black silk, in straight bands, galloons, medallions and edges, as wide as 5 inches, sold up to $1.50 a yard, at **69c.**

The Newest, most wanted and scarcest laces for dress trimmings this season are the handmade Cluny and Antique sorts; of these we almost alone have had a fine collection, and Tuesday will sell some straight bands and medallions as wide as 8 inches, and sold up to $2.50 a yard, at **$1.48.**

Novelty Laces, the best work of the foremost European lace artists, in bands, galloons, medallions, festoon and drop effects, most beautiful designs, sold as high as $4 a yard, at **$1.98.**

Waist Sets—Pins of pearl, snail and smoke, three and four-piece sets, at **25c, 35c, 45c, 50c, 60c.**

Undermuslins
Good and Low Priced.

Drawers—Of muslin, finished with five rows of tucking, yoke band, at **19c.**

Drawers—Of muslin, finished wide, full hemstitched ruffle, **25c.**

Corset Covers—Tight fitting, V-neck, trimmed with Valencinnes lace; have pearl buttons, **19c.**

Night Gowns—Hubbard style, tucked yoke, V neck, finished with embroidery edge, sleeves trimmed with embroidery edge, a 67c quality, at **37½c.**

Night Gown, Hubbard style, yoke of cluster tucking and inserting, neck and sleeves finished with cambric ruffle, a 65c value, at **37½c.**

Night Gowns of muslin, yoke of six clusters of four tucks each, neck and sleeves finished with cambric ruffle, regularly 57c, at **37½c.**

LATEST FASHION NEWS
(Written Expressly for Goodfellow's.)
New York, April 30.

Absolutely the very newest thing in coats is what is called the corset coat—a very unrefined name for a garment that is the very epitome of refinement and good taste. New York seems to have gone wild over the chic of this—at first sight—simple coat. It is cut three quarter length, though some shorter models are shown, and has from sixteen to twenty gores running from the neck and shoulders to the bottom of the coat. With twenty gores it is tight-fitting both back and front, while with sixteen it has a semifitted front. Every seam is strapped with narrow bands of the coat material. It can readily be seen all these shaped gores, widening out at the shoulders, growing gradually very narrow as they approach the waist line, and then slowly broadening again as they near the bottom of the garment, are most becoming to the figure. In fact, as one of the fashionable tailors enthusiastically puts it, they would give a good figure even to a broomstick. The sleeves are like a man's coat sleeves and have perfectly flat turn-back cuffs. As a separate coat it is seen both in covert and black, while with walking suits it is very smart in tweed and all sorts of mannish mixtures.

THE CORSET COAT.

For dressy wear the coat of black taffeta or peau de soie is decidedly the thing. All sorts of loose effects are popular, as well as blouse jackets, and the new three-quarter blouse coats with skirts reaching half way to the knees. For tall women this latter style is very chic.

SILK COATS FOR DRESSY WEAR.

Even the children have caught the prevalent rage for the black silk coat and the smartest little loose garments imaginable are made up for the small people. The prettiest of these coats have broad cape and collar effects at the shoulders, almost similar to the garments of the grown-ups. These coats are relieved from too sombre an appearance by fancy collars and cuffs of coarse lace or some light shade of silk. Coats of brilliantine are a novelty of the season for children. And there have also been prepared for the little tots some delightful cloaks of pongee. And, of course, there are cloth coats of all sorts, both short and long, as well as coats of linen and pique for very hot weather.

BLACK SILK COATS FOR CHILDREN.

Bargains in Lace Curtains and Curtain Ends.

500 Lace Curtain Ends—Manufacturers' samples, an endless array, just what you want for sash curtains, transom curtains and the like, none worth less than 25c each, most of them 50c to $1, all at one price, **19c.**

Thirty Pairs Arabian Lace Curtains—A few left from the big curtain sale of two weeks ago; besides these there are some one or two pairs of other kinds that it will pay you to look up; but these Arabians go at: (all 3½ yards long) $3.00 values at **$2.29;** $4.25 values at **$2.89;** $4.50 values at **$3.29;** and $5.50 values at **$3.89.**

Both Phones 1185. Goodfellow Dry Goods Co., Seventh St. and Nicollet Ave.

CHURCH SCENE OF A RIOT

Police Are Called to Quiet Congregation of a Joliet, Ill., Church.

Joliet, Ill., May 4.—Men and women fought hand-to-hand with each other and then with the police in the Slavonic Roman Catholic church yesterday.

The trouble was started by several women as the collectors were circulating thru the church. There were 2,000 persons in the church. In spite of all the protestations of Father Kollar and assistants the members fought with pieces of furniture, knocking each other right and left. Some one called the police.

In a few minutes a patrol wagon drove up and the men hurriedly entered into the edifice, which was full of thwacks, din and turmoil. A few men had been penned into a corner by a number of angry women, who punished them with clenched hands and books.

Some of the combatants had fled to the street. As the police entered those on the outside returned, armed with clubs, stones and revolvers. Those within left off fighting each other and unitedly beset the police. Those from without fired at the patrolmen from the rear. Women and children cried out in terror, and many men ran from the church or leaped out of the windows. Then the policemen drew revolvers and threatened to shoot. The affrighted combatants ceased fighting and the policemen began to make arrests. Of all the persons injured none had to be taken to a hospital. Father Kollar, who rushed into the midst of the fight to calm his parishioners, escaped uninjured. Many arrests were made.

No one knows exactly who started the fight or what it was about.

CAPITAL CULLINGS

The state department has been advised that the Salvadoran congress has refused to pay the award in the case of El Truano, an American corporation which secured judgment of more than $500,000 for the annulment of its charter.

Senator Aldrich, who is spending a few weeks at Hot Springs, Va., has invited Senators Allison, Platt of Connecticut and Spooner, all republican members of the finance committee, to visit him there for the purpose of conferring over the provisions of a finance bill to be introduced early in the next session.

Do not despair of curing your sick headache when you can so easily obtain Carter Little Liver Pills. They will effect a prompt and permanent cure. Their action is mild and natural.

PREACHER IS KILLED

Missouri Mob Shoots Divine Whose Conduct Had Shocked the Community.

Caruthersville, Mo., May 4.—D. M. Malone, a preacher for a sect known as "Sanctified" people, and Constable W. J. Mooneyhon were shot and killed by a mob at Wardell.

Malone had been proselyting for several months and feeling had been aroused against him. A Mrs. Frill, having left her husband, caused much agitation by living with Malone, who left his own wife. Mrs. Alice Malone, the preacher's wife, objected vigorously and Malone declared her insane and caused her to be detained in jail. This aroused citizens to a frenzy and a warrant was issued against Malone and Mrs. Frill. Constable Mooneyhon last night arrested both. Because of the lateness of the hour he decided not to take them to Caruthersville until morning, but instead took his prisoners to his home. Shortly after midnight there was a knock at the front door and Mooneyhon opened the door. He was shot dead in the doorway. A mob seized Malone. Mrs. Frill frantically begged that no harm be done to him, but she was roughly pushed inside the house and the mob departed. Malone was taken to a wood some distance away and shot to death.

The men then dispersed. No harm was offered Mrs. Frill or to Mrs. Mooneyhon. Sheriff J. A. Franklin says he has several clews to members of the mob.

A BABY BURGLAR

Eight-Year-Old Boy Is Caught in the Act.

New York, May 4.—Detectives Little and Gaynor saw a light in M. Lauer's laundry at 171 Spring street late on Saturday night. The detectives called Policeman Hennessy and stationed him in front of the laundry. A few minutes later a small boy wriggled thru an opening under the stairway leading to the front of the laundry and ran into Policeman Hennessy's arms.

The two detectives and Hennessy marched their wee prisoner to the station, where he said he was Frank Lammona, 8 years of age, of 870 Thomas street. He had three skeleton keys, eight padlocks and several pieces of soap. The police think he used the soap to get the impression of locks.

TO PROVIDE FOR ALASKA

Senator Nelson and a Committee Will Go There to Investigate Territory's Needs.

New York Sun Special Service.

Chicago, May 4.—Senator W. P. Dillingham of Vermont was in Chicago yesterday on his return from the dedicatory ceremonies at St. Louis.

"The subcommittee of the senate committee on territories, of which I am chairman," said he, "will start for Alaska some time in June. The committee, which consists of Senators Nelson of Minnesota, Burnham of New Hampshire, Patterson of Colorado and myself, was appointed upon the recommendation of President Roosevelt to investigate the conditions with a view of recommending to congress the adoption of such laws as are necessary.

"Alaska is now a district governed by congress, and has no land laws or governmental system. Provision should be made for the election of territorial officials and a delegate to represent Alaska in congress. Alaska has a great future as an agricultural territory, and it is important that we make proper provision for its administration."

THIS company added to its list of subscribers in Minneapolis and St. Paul last year, 5,314 new telephones, making in the two cities about 19,000.

Can you afford to be without this service?

NORTHWESTERN TELEPHONE EXCHANGE CO.

LABOR WILL FIGHT

Counsel to Be Engaged to Oppose the W. U. Injunction at Butte.

Butte, Mont., May 4.—At a meeting of the Silver Bow Trades and Labor Assembly last night, it was decided to employ counsel and fight the injunction proceedings brought in the federal court by the Western Union Telegraph company to prevent the Butte unions from boycotting the telegraph company because of a strike of the messenger boys.

TRY TO WRECK TRAIN.

Stamford, Conn., May 4.—An attempt was made to wreck an accommodation train on the New Haven railroad last night near Sound Beach. Twelve ties were piled across the tracks but were not secured and the locomotive turned them to one side. Some of the ties struck the coaches and tore off the steps and sliding. Other logs were found piled up on the track used by east-bound freight trains, but were removed by employes in time to prevent the wrecking of an extra freight train. The Italian trackmen, who went on a strike, and who have been walking the tracks and forcing other trackmen to quit work, are blamed for the attempted wreck. The local police reserves have been ordered out to patrol the tracks.

DYNAMITE A CHURCH.

Chicago, May 4.—The war which the negro preachers of Chicago are waging on "policy" culminated in an attempt to dynamite the Institutional church at 3825 Dearborn street last night. A negro mass meeting called to arouse sentiment against the evils which the game causes among colored people had been held in the church and the congregation had been dismissed but a few minutes when the dynamite was thrown.

IT COULDN'T BE DONE.

Elberfield, May 4.—The higher court here has reversed the decision of the lower court at Solingen, which sentenced Joseph J. Landger, the American consul at the latter place, to one day's imprisonment and a fine of 30 marks for refusing to answer certain questions that he regarded as inquiritive.

CASTORIA
For Infants and Children.
The Kind You Have Always Bought
Bears the Signature of Chas. H. Fletcher

W. L. DOUGLAS
UNION MADE $3.50 SHOE BEST IN THE WORLD

You can save from $3 to $5 on your footwear this Spring by wearing W. L. Douglas $3.50 shoes.

They are just as good in every way as those that have been costing you from $5.00 to $6.00. The immense sale of W. L. Douglas $3.50 shoes proves their superiority over all other makes. You will need a pair of high cuts for cool and rainy weather, and a pair of low cut oxfords for warm sunny days. Don't pay $10.00 to $12.00 for these two pairs of shoes when you can get just as much style, comfort and service in two pairs of W. L. Douglas shoes for $7. ☞Don't pay $5 or $6 for shoes any longer.

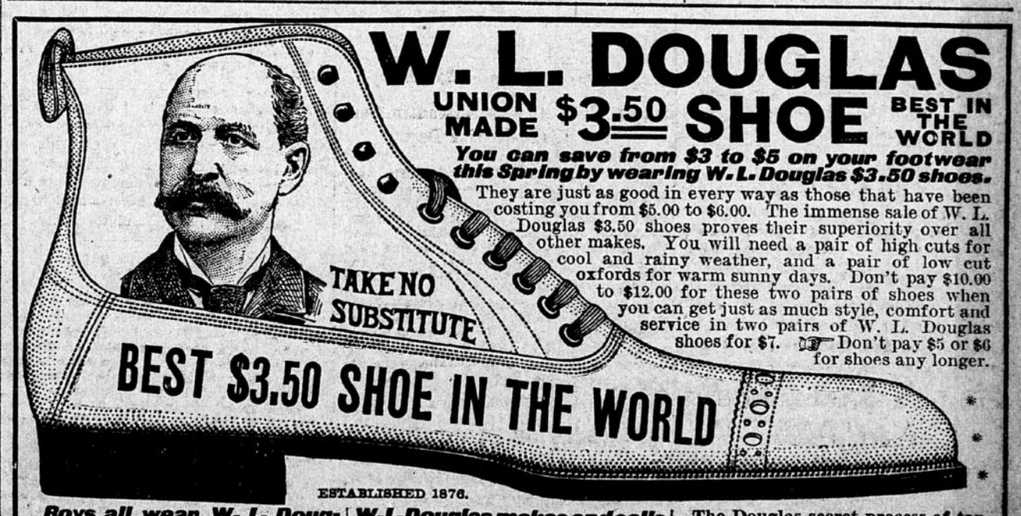

ESTABLISHED 1876.

Boys all wear W. L. Douglas' strong made $2.00 shoes; Youth's, $1.75.

Made of the best Imported and American Leathers, Heyl's Patent Calf, French Enamel, Box Calf, Calf, Vici Kid, Patent Corona Kid, and Patent Corona Colt.

Fast Color Eyelets used exclusively.

W. L. Douglas makes and sells more men's Goodyear welt (hand-sewed process) shoes than any other manufacturer in the world.

$25,000 REWARD will be paid to anyone who can disprove this statement.

The Douglas secret process of tanning the bottom soles produces absolutely pure leather; more flexible and will wear longer than any other tannage in the world. The sales have more than doubled the past four years, which proves its superiority.
1899 Sales: $2,203,883.21
1902 Sales: $5,024,340.00

Caution! The genuine have W. L. Douglas name and price stamped on the bottom.

MINNEAPOLIS: 405 Nicollet Ave.
GEO. S. ERICKSTON, Manager.

Shoes by mail, 25 cents extra. Illustrated Catalog of Spring and Summer styles free. W. L. DOUGLAS, Brockton, Mass.