YERXA

353—Either Phone—353

No matter how low the price made here, none but the good, pure and wholesome goods are sold.

Garden and Hot House Vegetables.

Asparagus, Cauliflower, Celery, Cucumbers, Wax Beans, Florida Tomatoes, Spanish Onions, Radishes, Hot House Tomatoes, Water Cress, Mint, Parsley, Young Onions, Carrots, Beets, Turnips, Green Peas.

STRAWBERRIES, a large consignment expected to-morrow.
Oranges, from.....15c up
Lemons, doz 10c
Cherries by the pound or box.

10 lbs. Rolled Oats 19c
Pure Lard, lb. - 9c
Ginger Snaps Fresh, Crisp, pound, **4c**
Dairy Butter Sweet, per 5-lb. jar.... **90c**

The above prices for retail sales only on Saturday.

Canned Goods Specials.

		DOZ.
Paton Sardines, finest domestic, ¼ tins	$.05	$.55
Deviled Ham and Tongue, ¼ tins	.04	.45
Marrowfat Peas, 2 lb cans	.07	.80
Telephone Peas, 2 lb can	.10	1.10
California Table Peaches 18c quality, can	.12½	
Standard Tomatoes, 3 lb can	.08	.95
Standard Pumpkin, 3 lb can	.05	60

Candy Dainties.

Honey Nougat, glazed, assorted flavors, regular 50c grade, lb.....30c
Peanut Clusters and Ting-a-Ling, 40c quality, lb.....20c
Salted Peanuts, lb.....10c
Marshmallows, 15c box.....10c

Bakery Specials

Home Made Bread, loaf.....3c
Pineapple Tarts, dozen.....15c
Custard Meringues, each.....3c
Walnut Chocolate Roll, each..15c
Maple Layer Cake, each.....20c
Home Made Doughnuts, dozen...12c
Fancy Custard Puffs, dozen....20c
Old English Fruit Cakes, each..10c

Market.

Milk Lambs.
Fresh dressed Turkey 19c
Fresh dressed Chickens 17c
Choice Rib Roast, rolled 10c 12½c
Choice round steak.....12c
Choice shoulder steak.....9c
Choice Hamburger.....8c
Choice pot roast 7c, 8c, 9c
Choice rib boiling beef 5c
Choice leg of mutton 11c
Choice leg of lamb 15c
Choice pork chops 11c
Choice pork loin roast 11c
Choice pork shoulders 9c
Choice pork spare ribs 7c
Swift Premium hams 15c
McMillen Perigo ham 14c
Swift Winchester picnic hams.....10c
Swift Winchester bacon 14c
A full line of fresh fish.

HOUSE MUST BE MOVED! 25 N. Fifth Street.
$495 will take it.
810 New York Life Building. **Thos. F. Wallace**

Spectacles $1 and up. Eyes examined free by OSTREM THE SPECIALIST, who devotes his entire time and energy to this one thing. Office, 320 Nicollet av, upstairs.

5%

Paid on sums of $100 or multiples left till 1st January next. Interest begins 1st June. Rate reduced after 3d July.

When should you open a Savings Bank Account? Right now.

Why should you open a Savings Bank Account? To increase the comfort of your body and the comfort of your mind.

Do you know how to open a Savings Bank Account? You bring or send by Postoffice Order, Express Order or Express $1.00, $100, $1,000 to the Savings Bank. We do the rest.

Money is like time; it is no good unless spent profitably.

Start a Savings Account. Do not wait for something to turn up.

$1.00 up received on Pass Books.

The Savings Bank of Minneapolis

ADAM HANNAH, Treasurer, 107 4th Street S.

CITY NEWS.

TOWN TALK

Long stemmed roses Saturday, 75c doz., at Nagel's, 818 Nicollet av.

Pictures beautifully framed for wedding presents. Beard Art Co., 624 Nicollet.

Wallace & Belden, 910 New York Life building, execute Contractor's Bonds promptly at reasonable rates.

Subscribe for all magazines, papers, etc., and get your binding done at Century News Store, 6 Third street, near Hennepin avenue.

Minneapolis lodge, No. 1, K. of P., will work the third rank to-night on a large class of candidates in its hall, second floor, Masonic Temple.

Teachers will be given same terms and their old trunks taken in part payment as in years past, at Barnum's Trunk and Leather Goods store.

Battery B of this city last night stood inspection by Lieutenant Colonel Reynolds of the second infantry. All the details of drill and equipment were carefully examined and it is understood that the Minneapolis battery made a first-class showing.

Repairs to be made on the Western avenue bridge will necessitate the use of small street cars on the Western avenue and Second street line for about ten days. These cars were put on yesterday and their use instead of the big cars will facilitate the work.

A. R. Patterson Camp No. 1, Army of the Philippines, last evening made arrangements for the part which it is to take in the Memorial Day exercises. The grave of every soldier who died either since or during the late war is to be decorated. Copies of the resolution will be sent thruout the state and the probability is that other camps will follow suit.

Deputy United States Marshal William E. Grimshaw brought to the Hennepin county jail last night four federal prisoners removed from Duluth because the jail at that town is entertaining too many guests. The four companions of the deputy were Harry Smith, John Clark, James McCade and Marshall Case. They were sentenced at Duluth for selling whisky to Indians on a reservation.

Professor C. P. Berkey, of the chair of geology and mineralogy of the state university, has accepted a call to a similar position at Columbia university for next year. Professor Berkey has been in charge of the mineralogical work of the school of mines and the academic department at the University of Minnesota for several years. The standard of the Columbia school of mines is conceded to be the highest in the country.

would do them more harm than good.

Grand Regent James Craig, Grand Secretary George T. Hughes and Secretary Palmer, of the grand council, were guests of Flour City council, Royal Arcanum, at an initiation, entertainment and supper last evening at the lodge room, Masonic Temple. Excellent music was furnished by the popular soloists, Miss Lillian Meyst and Ralph Young. The grand odge officers spoke briefly. Refreshments were served by the Royal Ladies of the order.

It has been decided by the executive committee for the July sangerfest of the American Union of Swedish Singers to hold a general entertainment on June 2 for all those interested in the coming festival, particularly the singers and the committee members. The twin city singers will present several sangerfest numbers having a chorus of about 100 voices. The Arpi Glee club and Vega society of St. Paul, and the Brage society of Stillwater will be invited to participate.

A disinfectant which will kill rats, mice, cockroaches, bedbugs and other vermin as well as exterminate the germs of all kinds of diseases is being distributed thru the city by a clever fakir who has induced a number of housewives to purchase the stuff. He tells them to dissolve the disinfectant in water, allowing it to stand until the odor has left the mixture. The composition is made of sand and sawdust with sufficient creosote to give it an odor. The police are looking for the peddler.

Furs Stored and Insured.

Lowest rates. Highest responsibility. Write or telephone. The Plymouth Fur Dept.

Comfort Oxfords.

The kind that feel good all over. That's our specialty. Nickel Plate.

ITALIAN MARBLE.

We have just placed on sale and exhibition a large assortment of fine Italian Marble Statuary. We are not offering this class of merchandise to our patrons on any guesswork as to values. They are each and all our own direct importation from Italy—no middleman to enhance the cost.

We are satisfied we are offering the people of Minneapolis an opportunity to select and gratify their desire for a nice piece of marble at a figure you will consider reasonable.

The line comprises both classical and fancy subjects. Busts of various sizes, Pedestals and Figures.

We cordially invite your inspection.

BOUTELL BROS.

FIRST AV. S. & FIFTH ST.

The Store that Saves You Money. SEND FOR OUR NEW CATALOGUE.

A TERM OF MINUTES

55 Minutes' Imprisonment Imposed Upon Naughty Juveniles Who Broke Windows.

The Boys Were Engaged in the Delectable Pastime of "Switching" Potatoes.

The shortest term of imprisonment ever ordered by a court in Hennepin county, if not in the state of Minnesota, was that imposed by Judge Dickinson of the municipal bench, this morning, when he ordered Charles Wilmont, Walter Rollins and Alley Hitchcock confined in the juvenile detention room for fifty-five minutes. The boys were led sobbing from the courtroom, evidently not comprehending the lightness of their sentence.

The boys were arrested upon a charge of malicious destruction of property, the complaining witness being Mrs. Maria Rasmussen, a neighbor, who alleged that they broke two panes of glass in her windows. Altho the parents of the boys wanted to settle for the damages incurred by the caper, the woman refused to stop short of a criminal complaint.

The boys were badly frightened this morning when the courtroom was cleared and their cases were called, but they consented to tell the true story of the breaking the windows. Charles Wilmont, the elder of the trio, acted as spokesman.

"We didn't intend to break no windows," explained the youthful prisoner in trembling tones. "We found a lot of rotten potatoes and were throwin' them from the end of a stick. They went over the roof of our barn, and I heard one of them strike some glass, but I didn't know that it was Mrs. Rasmussen's window; honest I didn't. We throwed some more and I heard another window break, and when Mrs. Rasmussen came out after us we scooted. I didn't break any none of the windows. Walter and Alley throwed them potatoes."

Judge Dickinson repressed a smile as he listened to the hearty confession of the accused and wrote the word "Guilty" after each of their names. He then ordered Probation Officer George D. Holt to lock the boys up until 12 o'clock, and as it was then 11:05, their term of imprisonment was just fifty-five minutes.

THE FINISH AT HAMLINE

Commencement Begins With the Baccalaureate Sunday, May 31.

The program of the Hamline university commencement exercises for Sunday, Monday, Tuesday and Wednesday, May 31, June 1, 2 and 3, have been completed. President G. H. Bridgman will deliver the baccalaureate sermon at 10:30 a. m. Sunday in the Methodist church and the university sermon will be preached by Rev. J. B. Hingeley of Minneapolis at 7:30 in the evening.

The entrance examinations will be held Monday and the class exercises of the medical department will be given at 8 p. m. at the Hennepin avenue M. E. church, Minneapolis.

The term examinations will be held Monday and Tuesday.

The program for Tuesday follows: Annual meeting of board of trustees, 2:30 p. m.; addresses before the Minnesota Methodist Historical society, by Thomas Simpson, Rev. Alfred Cressey and Rev. Levi Gleason, 3 p. m.; class day exercises, 7:30.

Wednesday's program: Field day exercises, 9 a. m.; annual commencement, 2 p. m.; alumni business meeting, 5 p. m.; alumni banquet, 6 p. m.; alumni public program, 8 p. m.

CATHOLIC CHAUTAUQUA PLANS

The Program Contains Lectures by Well Known People.

Prominent scholars from all parts of the country will instruct the summemr session of the Western Catholic Chautauqua to be held soon at the state capitol, St. Paul. The program of lectures was issued yesterday. The school will last three weeks. It will undoubtedly be more successful than the first gathering last year, when a multitude of students was attracted.

The lecturers and their subjects will bee

Professor J. C. Monaghan, three lectures, Germany, England and Russia as world powers in trade.

Rev. W. J. Kerby, Ph. D., associate professor of sociology at Washington university, "The Church and the Social Questions."

Rev. T. E. Shields, of the Catholic university at Washington, three lectures, 'Mental Development."

Dr. James J. Walsh, of New York, an eminent scientist, "The Passing of Darwinism," "Pasteur, the Greatest of Nineteenth Century Scientists," and "Modern Science and Orthodoxy."

Thomas Bonaventure Lawyer, a traveler and master of arts, three lectures, illustrated, "Japan, Indian and the Philippines."

Rev. E. P. Graham, of Akron, Ohio, "The Soul," "Government" and "Democracy."

Dr. Humphrey Moynihan, of St. Paul seminary, "Evolution."

Miss Anna Caulfield, of the Chicago Art Institute, illustrated by color slides, "Rome, Past and Present," "Golden Age of Italian Art," and "Paris, Literary and Artistic."

Rev. Francis C. Kelley, of Lapeer, Mich., "The Dream of Equality" and "The Yankee Volunteer."

Bishop O'Gorman, of Sioux Falls, "Father Marquette, the Early Explorer."

Rev. J. T. Harrison, of St. Paul, "The Triumphant Principles of the Declaration of Independence."

Rev. J. T. Cleary, of Minneapolis, "Our Catholic People and the Sunday," and Rev. Patrick Danehy, of Minneapolis, "The Patriotic Citizen."

THE WEATHER PREDICTIONS

Minnesota—Threatening, with local thunder storms and severe squalls this afternoon, to-night and probably Saturday; cooler in west portion; brisk and high northeast to easterly winds. Wisconsin—Threatening, with local thunder storms to-night and probably Saturday; brisk to high northeast to southerly winds. Upper Michigan—Threatening, with showers Saturday and in west portion to-night; high northeast winds. Iowa—Threatening, with local thunder storms to-night and probably Saturday; cooler to-night in extreme west portion; brisk and high east to southerly winds. North Dakota—Showers and probably severe squalls this afternoon, to-night and possibly Saturday; colder in western portion to-night and south portion Saturday; brisk to high variable winds. South Dakota—Threatening, with local showers and squalls this afternoon, to-night and probably Saturday; colder to-night; brisk and high southerly shifting to northwest winds. Montana—Cloudy and threatening, with probably showers to-night and Saturday; variable winds, mostly west.

Correct Dress Head to Foot.

The great Plymouth Clothing House.

A CHANCE FOR ENGINEERS.

A civil service examination of candidates for the post of assistant steam engineer in the United States penitentiary service will be held at the St. Paul postoffice June 23. Two vacancies now exist that will be filled by successful candidates. Men that qualify and are not appointed will be registered for future vacancies. The annual salary of an assistant engineer is $900.

Double amount green trading stamps and big bargains in everything Saturday at the Nicollet Clothing House.

The Soo road has let the contract for paving Second street with Kettle river sandstone to Fielding & Shepley of St. Paul. Work has been started. The street will be paved from Fourth to Tenth avenues N, and Fifth avenue will be paved from Second street to the alley.

No Use Waiting.

This is Oxford weather. Get fitted now before stocks are low. Better see us, we make a specialty of Oxfords. Nickel Plate.

AUSTRO-HUNGARIAN DELEGATES

DR. A. F. HINZ.
—Photo by Opsahl.

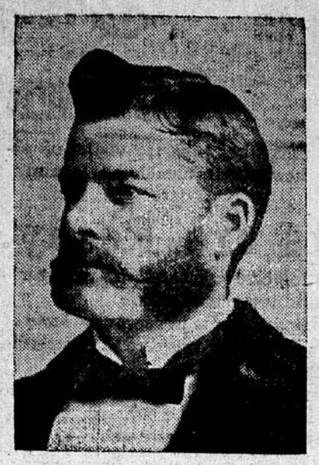

STEPHEN A. MOLLNER.
—Photo by Malloy.

Stephen A. Mollner and Dr. A. F. Hinz have been elected delegates from the Austro-Hungarian society of this city to the national convention of Austro-Hungarian societies to be held at Omaha, Neb., the first week in June. The purpose of the convention is to organize a federation of all Austro-Hungarian societies of the United States under the jurisdiction of a grand lodge or central bund.

The Austro-Hungarian society of Minneapolis, which was organized Sept. 9, 1893, has a membership of 125 and new members are constantly joining. It is recognized as one of the most popular foreign societies in the city.

To Mr. Mollner belongs the credit of having been the originator of the idea of consolidating these societies. If he permits his name to go before the convention he will be one of the most formidable candidates for official honors at the hands of his countrymen. It is not too much to expect that Mr. Mollner's name may even be mentioned for the leadership of the organization about to be formed.

While it will be the object of the association to keep alive the traditions of the fatherland and to sustain an active interest in old country affairs, it will be above all a patriotic society, devoted to the principles of the adopted country.

HOMEOPS STAND TOGETHER

They Will Work to Retain Full Efficiency of Their Varsity College.

Every homeopathic physician thruout Minnesota is now enlisted for political work to prevent the threatened impairment of homeopathic interests in the medical department of the state university. Before adjourning yesterday at St. Paul, the Minnesota Homeopathic institute approved a program for political effort as recommended by the retiring president, Dr. O. K. Richardson of Minneapolis, and cheered the apopintment of the following committee on publicity: O. K. Richardson, Minneapolis, chairman; A. S. Wilcox, Minneapolis; E. L. Mann, St. Paul, and "every other homeopathic doctor in the state."

In the afternoon was heard the department of surgery, Dr. Henry C. Aldrich, Minneapolis, chairman. The papers were by Drs. H. M. Lufkin, St. Paul; A. Perry Bowman, Sioux City, Iowa; C. H. Griswold, W. S. Briggs, A. E. Comstock, St. Paul; L. Dwight Shipman, Canton; Clifford C. Leck, Austin; R. B. Leach, St. Paul; R. R. Rome, Minneapolis; R. St. James Perry, Fairmont; J. G. Gilchrist, Iowa City, Iowa; A. E. Booth, Minneapolis; Eugene Hubbell, St. Paul; Charles M. Cooper, Chatfield, and C. E. Fisher, New York.

President-elect Aldrich of Minneapolis announced that the bureau chairmen for the thirty-eighth annual meeting, to begin in this city on the third Tuesday in May, 1904, would be:

Sanitary science and medical jurisprudence, Dr. F. C. Bowman, Duluth; obstetrics, B. H. Ogden, St. Paul; pathology, G. G. Balcom, Lake Wilson; gynecology, A. E. Booth, Minneapolis; pedology, G. B. Hamlin, Granada; homeopathy, H. M. Halveson, Garretson, N. D.; materia medica, W. E. Leonard, Minneapolis; skin and venereal diseases, Thomas Lowe, Slayton; electro theraphy, L. M. Roberts, Little Falls; eye, ear, nose and throat, G. M. Haywood, Minneapolis; general medicine, A. S. Wilcox, Minneapolis; surgery, A. E. Comstock, St. Paul; mental and nervous diseases, A. P. Williamson, Minneapolis.

OUTING AT LAKE KORONIS

Young Women of Riverside Sunday School Secure a Fine Summer Home.

As a result of a paragraph which appeared in The Journal a few days ago, arrangements have been completed whereby an outing party of twenty-five young women of Riverside Sunday school will enjoy a two weeks' vacation in the near future. Thru Frank Tolman, a lawyer of New Paynesville, Minn., a new, commodious and beautifully situated hotel building has been leased for the young women for one-half of July and they are looking forward to a very happy and restful vacation season. The house which the party will occupy is situated upon Lake Koronis, two miles from the village of New Paynesville and about eighty miles west of Minneapolis on the Soo railroad. Lake Koronis is not widely known because of its remoteness from the city but it is a most beautiful sheet of water, covering about 3,000 acres, with many beautiful islands and bays and at total coast line of thirty-six miles. Last season there were at the lake cottagers from Stillwater, St. Paul, Duluth and Pipestone and from Fargo and Hankinson, N. D. Those who have seen the lake are enthusiastic over its beauties and predict that it will eventually become a very popular resort. The party will be chaperoned by Mesdames W. B. McCord and J. S. Frey and Misses Eva T. McCord, Dora E. Frey and Alice E. Braden.

Double amount green trading stamps and big bargains in everything Saturday at the Nicollet Clothing House.

TO BE REBUILT

The City Engineer Authorized to Tear Out Defective Pumphouse Foundations.

At the meeting of the council committee on waterworks yesterday City Engineer Rinker was authorized to tear out the boiler foundation at the Northeast pumping station and to construct a new one. There is no telling when the station will be finished as it will take three months to install the pumps and only a small portion of the parts has arrived.

The application of L. M. Stewart for a rebate of $10.10 was refused. One of the elder's tenants moved away without giving notice and leaving a water bill unpaid. The water was turned off and Mr. Stewart was required to pay not only the regular charges, but the penalty as well.

The committee decided to offer the C. A. Smith Lumber company $6 for fuel for each millions gallons of water pumped. Fuel was furnished last year for $4.60 per million gallons, but the company now wants $6.60.

It's Time

To get into those new Oxfords of yours. Greatest variety on earth at the Nickel Plate.

The E. A. degree will be conferred in full form on a full class by Minnesota Lodge No. 224, Saturday evening, at 8 at the lodgerooms, second floor Masonic Temple.

You'll Not Be In It

Unless you get a pair of Oxfords for this season. Styles to suit you at the Nickel Plate.

NEW SITES DISCUSSED

Goodfellow Property Favored by Plymouth Church People, but No Selection Made.

Plymouth church did not decide upon a new site last night. Upon motion of F. W. Lyman action was postponed for a fuller attendance. This was determined after four hours' discussion. Altho the vote was 45 to 38 in favor of adopting the report of the committee for removal the action taken later may delay matters for months.

John DeLaittre admitted that his view was expressed rather late in the day but that he was in favor of remaining at Eighth street and Nicollet. He added:

"I think the church is useful in its present location. The place for a church is near the city, near the patrol limits, and where the sinners are. Out there where you propose going the people have horses and automobiles; and, with a sort of holiday feeling all the week round, there is no great need for a church. If I was in Dr. Hallock's place, I would be willing to dispense the gospel here as long as the people want it."

The contest last night lay between the Goodfellow property at Vine place and Oak Grove offered for $22,000 and the Murray property at Nicollet and Nineteenth street which has been in favor ever since the corner of Vine and Groveland was taken from the market. The first vote was 55 for the Goodfellow corner and 29 for the Murray corner.

The principal objection to the Murray site is noise from street cars. This corner is 250 square and can be had for $23,000.

Other sites that offered were: Camp property, Oak Grove and Vine, 175 by 165 (without improvements), $27,000.

Thorpe Bros., Blaisdell avenue and Twenty-second street, 241 by 165, $15,000.

Frank H. Wadsworth, Spruce place and Grant street, $9,000.

J. P. Kingman, Spruce place and Grant street, $7,000.

THE IRONY OF FATE

A Fierce Blaze Destroys a Fire Engine Factory.

The plant of the Waterous Engine Works in St. Paul was totally destroyed by fire early this morning, entailing a loss of $75,000. The origin of the fire is unknown as the night watchman was injured and taken to the city hospital unable to talk.

A high wind made it impossible for the department to save the plant and attention was turned to adjoining property. The plant of the American Hoist and Derrick company was threatened with destruction and at one time it looked as tho the Robert street bridge would be destroyed. At 4 o'clock the fire was under control.

The Waterous plant was built of wood covered with corrugated iron and the greater part of the loss is represented by machinery and manufactured engines and supplies.

MAIL CLERKS AS HOSTS

Clerks in the Railway Mail Service Entertain the President of Their National Association.

Many railway mail clerks of Minneapolis will go to St. Paul this evening to attend the dinner and reception given by St. Paul clerks at the Windsor hotel in honor of J. A. Kidwell, president of the National Association of Railway Mail Clerks. He is visiting the tenth division of his jurisdiction.

President Kidwell will be the guest of local clerks to-morrow. The plan for his entertainment includes a drive about town and a dinner at the Nicollet hotel.

To-morrow evening Mr. Kidwell will address a special meeting of the St. Paul branch of the clerks' association. Other speeches will be made by officers of the local branch and by representatives of the twin city postmasters.

10,000 Pairs of Oxfords.

If you want to see a regular show of Oxfords, step into the Nickel Plate.

SOUGHT DEATH IN RIVER

The Body of a St. Paul Man Recovered Near Franklin Avenue Bridge.

The body of Jacob Wirth, 267 East Sixth street, St. Paul, was found floating in the river near the Franklin avenue bridge last night by some boys who were fishing. The body was removed to the county morgue where it was identified by some papers found in the pockets.

Just how the man got into the river is a mystery, but it is supposed that he committed suicide by jumping from the Tenth avenue bridge, Wednesday night. He has no relatives in the twin cities, but his brother resides at Tarrytown, N. Y., and will be notified of the death.

It Pays

To come to us for Oxfords. We are leaders. Nickel Plate.

The reported action of Yale and Harvard universities in removing Greek from the list of requirements at the entrance examination is approved by Professor J. C. Hutchinson, who occupies the chair of Greek language and literature in the state university. Professor Hutchinson's chief argument is that some persons should never begin the study of Greek. To make such people study what they shouldn't

Stunning New Oxfords.

See those snappy new Oxfords shown at the Nickel Plate.

Your Credit Is Good at the New England.

Saturday's Special Bargains.

Department Housefurnishing Sundries, Fifth St. and First Av. Entrances.

Special Sale Genuine Flemish Ware.

Our complete stock of this distinctly attractive ware will be on sale Saturday. Pitchers, Mugs Vases, Steins, etc. Flemish Rose Jugs like picture, two sizes. Special Saturday,
30c and 38c

Last Special Sale of the Season Common Flower Pots.

Prices include Saucers,

4-in. Size, Saturday.. 2c
5-in. size, Saturday.. 3c
6-in. size, Saturday.. 5c
7-in. size, Saturday.. 7c
8-in. size, Saturday.. 9c
9-inch size, Saturday..... 14c
10-inch size, Saturday..... 18c

Special Clean-Up Sale of Bicycles.

We have just 30 1903 models "Day" and "Crescent" Bicycles that are slightly shopworn from handling in our stock. They go on sale Saturday at the following celerity prices.

8 "Day" Wheels with coaster brake, regularly $30.00. Saturday..... $25.00
6 "Day" Wheels without brake, regularly $25.00, Saturday..... $21.00
5 "Day" Wheels with fullest and best equipment, regularly $35.00, Saturday..... $29.75
4 "Crescent" Racers, regularly $50.00, Saturday..... $39.75
4 "Crescent" Road Wheels, regularly $40.00, Saturday..... $33.75
3 "Crescent" Road Wheels, regularly $25.00, Saturday..... $21.00
—The Easiest Sort of Terms—

SPECIAL PRICES SATURDAY ON ALL BICYCLE SUNDRIES.

"Welsbach" and Incandescent Specials for Saturday.

"Pioneer" Cap Mantles, regularly 15c, 20c and 30c, Saturday **10c, 15c and 20c**

Regular 65c Outfits Complete, like picture, Saturday... 39c

"Gasco" Mantles, guaranteed for 3 months Saturday... 35c

"Thermo" Chimneys, replaced if broken by heat, Sat... 20c

We are headquarters for Gas & Lamp Supplies and solicit your orders, either personally or by telephone.

The New England Furniture & Carpet Co.

The One-Price Complete Housefurnishers, Fifth St., Sixth St. and First Av. S.

AMUSEMENTS

METROPOLITAN L. N. SCOTT Manager.
TO-NIGHT—MATINEE TO-MORROW.
JOHN C. RICE and THOS. A. WISE, IN THE TREMENDOUS LAUGHING HIT,
ARE YOU A MASON?
Next Week.....Nance O'Neil in Repertoire

BIJOU JACOB LITT LESSEE.
MATINEE SATURDAY AT 2:30.
Travers Vale's Beautiful Romantic Story,
When the Bell Tolls
Next Week ....."A GAMBLER'S DAUGHTER."

LYCEUM THEATRE MATINEE TO-MORROW.
The FERRIS STOCK CO. in The Sensational Drama
Home and Honor
Prices—Evening, 10c, 25c, 50c; Matinee, 10c, 25c. Seats now on sale for.....QUO VADIS

AMUSEMENTS

DEWEY THEATRE
Matinee 2:30; Evenings 8:15
High Flyers Company
Next Week—Invaders Extravaganza Co.
Prices 10c 20c 30c Parq. 50c

BASE BALL SATURDAY
Minneapolis vs. Columbus
Nicollet Ball Park, 31st & Nicollet.
Game called at 3:30 p. m. sharp.

LAST CONCERT!
Teachers' Club Course.
SPIERING QUARTET.
TO-NIGHT 8:15 | First Baptist Church.
PRICES 50c and 75c.

SAVE MONEY BY USING GOOD SENSE

Good teeth is beauty. Old broken off teeth restored to natural appearance and usefulness. If by the loss o. teeth your cheeks have become fallen in and wrinkled, I can build them out to natural appearance. For Short Time:
$20 sets Teeth now.....$15
$15 sets Teeth now.....$12
$10 sets Teeth now..... $8
$8 sets Teeth now..... $5
Free—It costs nothing to consult me.
DR. H. S. RAY,
329 Nicollet Ave., Corner 4th St., Minneapolis.

CUT PRICES ON Sanchez & Haya CIGARS

Diplomaticos and Rothschilds' Especiales—(Regular 2 for 25c size) go at.....3 for 25c.
Trabucos—(Regular 15c straight size) go at..... 10c Straight.
This is the finest line of clear Havana cigars manufactured in the U.S.
GOING FAST, SO HURRY!

DILLIN DRUG CO
"WHERE THE CARS STOP."
First Ave. So. and Washington.

Red Rock Plane Exhibition

A practical demonstration of the excellent points of this 20th Century Plane, at our store.
Saturday Afternoon & Evening, May 23d
TO BUY OR NOT TO BUY—COME ANYWAY.

W. K. MORISON & CO. 247-249 Nicollet Ave.
HARDWARE, Cutlery, Mechanics' Tools, Stoves, Kitchenware, Etc. Agts. Sherwin-Williams Paints

Oriental Rug Cleaning

And Repairing by Expert Native Armenian workmen. Work guaranteed. Reasonable charges.

EVANS, MUNZER, PICKERING & CO

D. M. Chute, President. Emerson Cole, Vice-Prest. Geo. E. Cole Sec'y & Treas

Cedar Lake Ice Company.

234 Hennepin Avenue, Temple Court
Both Telephones—118.

IVES' ICE CREAM

SPECIAL BRICK FOR SUNDAY DESSERT.

RASPBERRY, SHERBET, COFFEE AND MANILLA.. { One quart 35c Two quarts 60c

Regular Price, 40c Per Quart.
City and Country Orders Promptly Filled. Orders Delivered Sunday.

Telephones: N. W., E 812. T. C., 6194. **IVES ICE CREAM CO.** 213-215 Second Ave. South East.