A FINELY DECORATED AND EQUIPPED LAKE CASINO

—Photos by Journal Staff Photographer.

THE NEW SPRING PARK CASINO, MINNETONKA.

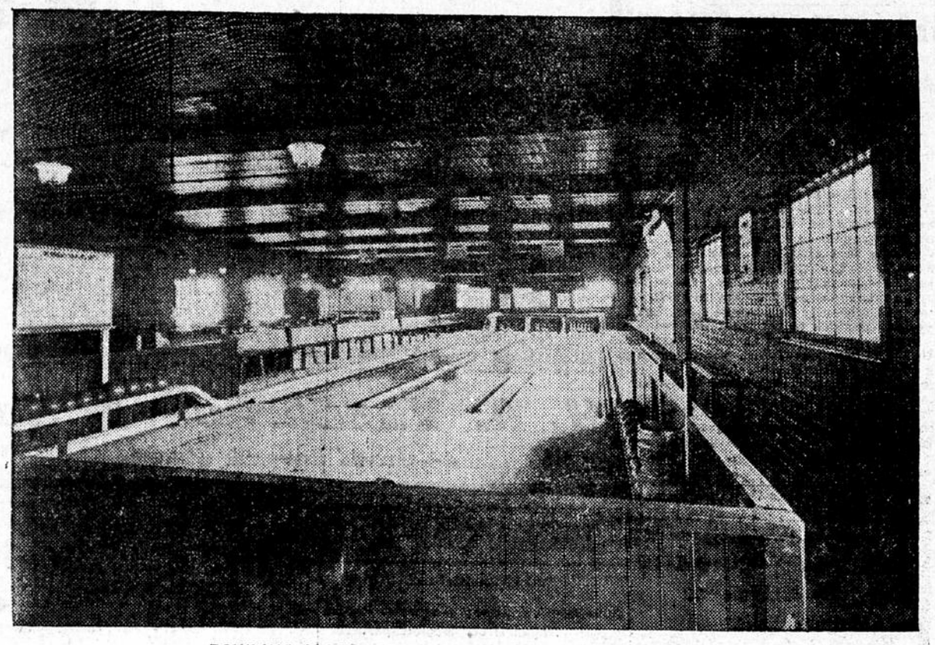

BOWLING ALLEYS IN THE NEW SPRING PARK CASINO.

Among the lake imurovements that will contribute much to the pleasure of both transient visitors and permanent lake residents, is the handsome new casino at Spring Park. It is an adjunct of Hotel del Otero and is managed with the same appreciation of what lake visitors like, that has given G. F. Hopkins such success in his hotel.

The casino is built at the water's edge with the verandas overhanging the water. These are screened and are the acme of comfort for the hotel guests, affording a superb view, cool air and protection from mosquitoes. The bow window effect in the verandas is a pretty architectural feaure. The decorations of the casino are novel and effective and were planned by Mrs. Hopkins. The walls and ceiling are panelled with heavy beams and these have a black Flemish oak finish, particularly suitable to the massive effect. The panels shade from a deep orange in the dado to a golden yellow in the ceiling. The counters, tables, chairs and other fittings are also in Flemish oak.

The casino is equipped with three bowling alleys that are in steady use during working hours. In the basement of the casino is the boathouse in which are kept the fine and complete fleet of row boats, all of which are new and of the latest pattern. As for many seasons past the boats and fishing tackle are in charge of Herbert Reeve.

BILLS OF THE WEEK

LYCEUM—"Mr. Barnes of New York."

At the Lyceum Sunday evening the Ferris Stock company will present A. C. Gunther's sensational drama, "Mr. Barnes of New York."

Manager Ferris, in alternating heavy plays with comedies and then producing a play embodying both the serious and the comedy, seems to be pleasing the patrons of this pretty playhouse. In "Mr. Barnes of New York" he has made a wise selection, from the fact that these two elements are so closely interwoven that smiles follow tears in rapid succession.

The play will serve to introduce another new member to the company, Byron Beasly, who will play Burton H. Barnes (of New York). Mr. Beasley has appeared in the leading stock companies of the country, and is an actor of recognized ability. The remainder of the company are cast in the following characters: Burt McCann will portray the part of Muso Danello, a French nobleman who has estates in Corsica; Ben Johnson will play Tomasso Monaldi, Marina's foster Corsican father; Edwin Gerard Anstruthers, lieutenant of the British navy, will be interpreted by Herbert Brenon; Frank Priest will appear as Andre de Belloc, captain in the French navy; Antonio Paoli, Marina's brother, will be played by Earnest Fisher; Bert Dorris and Herbert Brenon will portray the parts of the unknown English officers in the duel; the railway guard will be played by Bert Dorris; Pete Raymond will interpret the parts of the in-keeper at Il Pescatori, and of Casper Lefebre, a French detective; A. L. Lee will take the part of a walter at Dijon station; Grace Hayward will be seen as Marina Paoli, a young Corsican and a ward of Danello's; the part of Enid Anstruthers, Edwin's sister, will be taken by Maude Gilbert; Miss Laurette Allen will be the Lady Chartris; Maud Chartris, a young lady of fourteen, whose widowed mother wishes her never to grow older, will be interpreted by Mazie Cecil; Isola, Marina's foster sister, and the part of Mimi, la fille de buffet, Dijon, will be portrayed by Irine Burke.

The play is in five acts and eight scenes. Act 1, first scene, shows the Corsican home at Bogognano; scene 2, the old inn of "Il Pescatori," and the duel on the beach. Time 1882. Act 2, scene, 1 aPris, the express train frome Nice; scene 2, Tonnere, afternoon; scene 3, Dijon, sunset; scene 4, Lyons, night; time, 1883. Act 3, the gardens of the Casino, Monte Carlo. Two days later. Act. 4, Marina's parlor, Grand Hotel, Monte Carlo. Two weeks later. Act 5, the Corsican home at Bocoganano, the home of the Vendetta, four days later.

Following "Mr. Barnes of New York," the Ferris Stock company at the Lyceum, will be seen in a grand production of "The Fatal Card." Among the other plays that will be seen at the Lyceum this summer are "Dr. Bill," "Friends," "Heart and Sword."

The Bijou's Closing Performances.

E. J. Carpenter's company will extend its engagement at the Bijou, and will give two performances of "For Her Sake" tomorrow afternoon and evening. This attraction will close the season at this playhouse.

The Dewey's Close.

The Dewey theater will close the season with performances this afternoon and evening. A strong vaudeville bill will be presented with two burlesques, neither of which has ever before been seen in Minneapolis. Included in the olio are the Sisters Bastedo, dancers and singers; the McCall trio; Dan Anderson, vocalist; the Busch De Vere trio, in a musical turn; the Prince sisters; John Burke and Wise Mike, a donkey, almost as clever as his master; Heeley and Meeley, acrobats, one of whom is Sego Brodahl (Meeley), a Minneapolis boy. This is the last appearance of this act in America. They open at the Alhambra theater, London, Oct. 25.

It is the intention of the management to make the last day the best and most memorable of the entire year and nothing is being spared to accomplish this.

DANGER SIGNALS.

No engineer would be mad enough to run by the flag which signaled danger. What the danger was he might not understand, but he would take no chances. It is different with the average man or woman. They attempt constantly to run by the danger signals of Nature and that attempt costs thousands of lives every year. When the appetite becomes irregular or entirely gives out, when sleep is troubled and broken, when there is a loss of flesh, when there is a constant feeling of dullness and languor, Nature is hoisting the danger signal. The stomach and its allied organs are failing in their work and the body is losing the nutrition on which its strength depends.

Such a condition calls for the prompt use of Dr. Pierce's Golden Medical Discovery. It cures diseases of the stomach and other organs of digestion and nutrition, purifies and enriches the blood and builds up the body with sound, solid flesh.

"Your kindness to me I can never forget," writes Mrs. Josie E. Clark, of Enterprise, Shelby Co., Mo. "I cannot express half my feelings of gratefulness to you. I had despaired of ever getting well. I had been in bad health for twelve years. Had aches all through me, numb hands, cold feet, and everything I ate distressed me; bowels constipated, was very nervous, depressed and despondent. In fact, I can't express half my bad feelings to you. When I first wrote to you I thought I could never be cured. I have taken six bottles of Dr. Pierce's Golden Medical Discovery, and my health is now good. You have my honest recommendation to all sufferers. I think there is no medicine in the world as good as Dr. Pierce's."

If constipated use Dr. Pierce's Pleasant Pellets. They cure constipation, biliousness and sick headache. They do not produce the "pill habit."

$18.00 to St. Louis and Return, June 16 and 17, via Burlington Route. Choice of Two Routes.

Ticket offices, 414 Nicollet Ave., Minneapolis, and 400 Robert St. (Ryan Hotel), St. Paul.

Carey's Magnesia Cement Roofing,

The most durable, economical and practical fire-proof roofing made. W. S. Nott Company. Both 'phones, 376.

Very Low Summer Rates

Via the North-Western Line. No matter where you wish to go, East or South, West or Southwest, write for lowest rates and full particulars to T. W. Teasdale, G. P. A., St. Paul, Minn.

Christian Scientists'

Meeting in Boston, June 28, July 1. It will be to your advantage to obtain rates applying over the Nickel Plate road before purchasing elsewhere. No excess fare charged on any of our trains. Tickets on sale June 25, 26 and 27. Final return limit August 1st. Call on or address John Y. Calahan, General Agent, 113 Adams St., Room 298, Chicago, for particulars as to stopovers, train service, etc.

Detroit $9.75

For the round trip, via the Soo Line. A great opportunity. Call at the ticket office, 119 Third street S.

Deafness Cannot be Cured

by local applications, as they cannot reach the diseased portions of the ear. There is only one way to cure deafness, and that is by constitutional remedies. Deafness is caused by an inflamed condition of the mucous lining of the eustachian tube. When this tube is inflamed you have a rumbling sound or imperfect hearing, and when it is entirely closed deafness is the result, and unless the inflammation can be taken out and this tube sestored to its normal condition, hearing will be destroyed forever; nine cases out of ten are caused by catarrh, which is nothing but an inflamed condition of the mucous surfaces.

We will give one hundred dollars for any case of deafness (caused by catarrh) that cannot be cured by Hall's Catarrh Cure. Send for circulars, free.

F. J. CHENEY & CO., Toledo, O.
Sold by druggists, 75c.
Hall's Family Pills are the best.

DOCTORS DISAGREE

Each Gave Mrs. Brewens Trouble a Different Name.

None Helped Her, But Dr. Williams' Pink Pills Cured Her When Her Case Was Thought Hopeless.

Prejudice and scepticism, however sincere, must give way before an honest presentation of facts and any readers who may have hesitated to test the virtues of Dr. Williams' Pink Pills for Pale People owe it to themselves to seriously consider a staement that is actuated solely by a desire to help others.

"I suffered with stomach trouble for three years," says Mrs. A. H. Brewen, of No. 43 North Sargent avenue, Joplin, Mo. "I had three doctors at different times. One of them said my trouble was indigestion, the second said it was gastritis and the third pronounced it cancer of the stomach. None of them did me any good. At one time I was confined to my bed for nearly three months. Many of my friends thought would never get better and I began to think so myself.

"I had a headache pretty much all the time and suffered continually with a burning pain in my stomach. Sometimes I could hardly get my breath. My stomach would retain food but a few minutes and I frequently vomited quite a lot of blood. My condition had become alarming when a friend recommended Dr. Williams' Pink Pills for Pale People and gave me some that she had left after she was cured. They seemed to help me and I bought another box. Before they were gone I was on the road to recovery. I have recommended Dr. Williams' Pink Pills to several of my friends and neighbors and am glad of this opportunity to tell others what the pills have done for me."

Any reader who is suffering from stomach trouble should send for a copy of Dr. Williams' diet book, entitled "What to Eat and How to Eat." It is free whether you try Dr. Williams' Pink Pills or not and it has helped many to find renewed health and vigor.

Dr. Williams' Pink Pills for Pale People are not a new remedy but have been used for years throughout the civilized world. As a blood builder and a nerve tonic the pills have no equal and they have cured many cases of locomotor ataxia, partial paralysis, St. Vitus' dance, sciatica, neuralgia, rheumatism, nervous headache, the after-effects of the grip, palpitation of the heart, pale and sallow complexions and all forms of weakness either in male or female. Dr. Williams' Pink Pills for Pale People are sold by all dealers, or will be sent postpaid on receipt of price, fifty cents a box, or six boxes for two dollars and fifty cents, by addressing Dr. Williams Medicine Company, Schenectady, New York.

The Real New York in

Lees & Leaven

BY

Edward W. Townsend

Author of "A Daughter of the Tenements," "Days Like These," "Chimmie Fadden," etc.

$1.50

AT ALL BOOKSTORES

THE PRINCIPAL CHARACTERS

SMILING HARRY, *the Sea-Food Man.*

HOWARD PAXTON, *a Meteor of Yellow Journalism.*

ISAAC BUNTON, *who breaks into Wall St.*

DAISY BUNTON, *who breaks into the theatrical profession.*

MRS. BUNTON, *who does not break into Society.*

THE BANNISTERS, *a family of delightful eccentrics.*

JACK WORTHINGTON, *with position and wealth.*

GRACE PAXTON, *an art student*

GERTRUDE CARR, *an emotional young widow.*

THE SCENES

The Office of a Yellow Journal. The Slums near the Tenderloin. The Rialto and its Green Rooms. The Suburbs. The Drawing Rooms of Society. Wall Street.

THE PLOT

The Strenuous Life, as Twentieth Century New York Lives it.

Published by McClure, Phillips & Company, New York City

THE STORY OF A GRAIN of WHEAT

By WILLIAM C. EDGAR
Editor of "The Northwestern Miller."

A clear; concise statement of the practical information that any one may need whether interested in the cultivation of the grain itself, the manufacture of flour, or the consideration of the subject from an economic standpoint.

"It has all the interest of a narrative."—St. Louis Globe Democrat.

Forty Illustrations. Cloth, $1.00 net; postage, 10c additional.
For sale at all booksellers.

D. APPLETON & CO., Publishers,
New York Boston Chicago

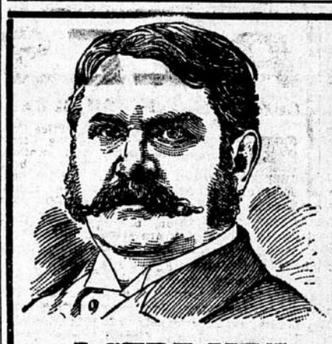

Men Cured

I CURE MEN.

YOUNG MEN who are just realizing the responsibilities of manhood and who find themselves handicapped in life's battles by reason of the errors and dissipation of early youth, unfitting them for the station in life that is the goal of every able-bodied man, should not hesitate a day, but call or write for the advice of our physicians. WE UNDERSTAND YOUR AFFLICTION and can restore you to strength and vigor.

MIDDLE AGED MEN who find themselves growing old before their time, who find the fire of youth burning low, the aches and pains of the aged slowly creeping upon them—with that pain across the small of the back that grows worse instead of better; that IRRITABLE, NERVOUS, DESPONDENT FEELING that WILL NOT be shaken off. It means you need our treatment. Consult our physicians, avail yourself of our FREE CONSULTATION and rid yourself of your ailments before it is too late.

OLD MEN who realize that they are not as strong as they used to be, and those who are suffering from Kidney and Bladder troubles, Rheumatism, Lumbago, Impaired Digestive Organs, Constipation, Faulty Circulation and the kindred diseases THAT COME WITH YEARS, can obtain relief quickly and surely by consulting us. Remember there is no charge for Consultation, either at our office or by mail.

WE ALSO CURE Lost Vigor, Atrophied Organs, Premature Decay, Unnatural Losses, Wasting Drains, Nervous Debility, Painful Obstruction, Rupture, Tumors, Varicocele, Special Diseases, Eczema, Sleeplessness, Rheumatism, Neuralgia, Kidney Diseases, Bladder Diseases, Spine Diseases, Heart Diseases, Blood Diseases, Skin Diseases, Stomach Diseases Rectal Diseases.

HOME TREATMENT We have perfected a system of home treatment whereby the TRUTHFUL ANSWERING OF THE QUESTIONS OF OUR DIAGNOSIS SHEET and sending us a SAMPLE OF THE URINE FOR ANALYSIS, we can cure you at home. Twenty years' experience has made our physicians experts, and our success in curing diseases by Home Treatment has never been equaled. It is successful and strictly private.

StateElectro-MedicalInstitute

Longest Established, Thoroughly Reliable, Authorized by the State.
301 HENNEPIN AVE., COR. THIRD ST., MINNEAPOLIS, MINN.

The June Fair and Carnival

CLOSES TO-NIGHT In a Blaze of Glory.

Last Chance to See the Great Jabour Shows and Loop the Loop

Swift's Premium Hams and Bacon

are cured in a mild, sweet pickle and slowly smoked over hickory wood smoke.

Each piece is branded on the rind

SWIFT'S PREMIUM U.S. INSP'D

Swift & Company, Chicago
Kansas City, St. Joseph, Omaha, St. Paul, St. Louis, Ft. Worth

R·I·P·A·N·S

I cannot praise Ripans Tabules enough, nor do I think any one troubled with indigestion and stomach trouble who will try just one package, can help seeing what a wonderful medicine Ripans Tabules are

At Druggists.

The Five-Cent package is enough for an ordinary occasion. The family bottle, 60 cents, contains a supply for a year.

DR. WYATT,

SUITE 3, 4 AND 6.
230 Hen. av, Minneapolis.

The Oldest and Most Reliable Specialist in the Northwest for the cure of CHRONIC, NERVOUS AND PRIVATE DISEASES.

MEN suffering from evil effects of youthful indiscretion, lator excesses, recent exposure, nervous debility, varicocele, unnatural discharges, lost vitality, failing memory, unfitness to marry, blood, skin, kidney or private diseases are speedily cured. Dr. Wyatt employs the most approved methods, and will attend you personally, and complete a perfect cure, in strict confidence, at moderate expense.

LADIES suffering from any form of Female Weakness, Painful or irregular Sickness are permanently restored to health.

Dr. Wyatt has had 30 years' experience, and been located in present offices 17 years, proving himself an honorable, reliable and skillful physician.

FREE Consultation. Call or write for list of questions. Home treatment safe and sure. No exposure. No delay from business.

OFFICE HOURS—9 a. m. to 8 p. m. Sunday, 10 a. m. to 12.

WISCONSIN CENTRAL RY.

TRAINS FOR MILWAUKEE and CHICAGO
Leave 7:25 a.m and 7:05 p. m. daily.
Arrive 8:50 a. m. and 5:10 p. m. daily.

TALK

To DULUTH, WEST SUPERIOR

And All Intermediate Points

OVER THE NEW CONNECTING LINES OF THE

Twin City Telephone Co.

RATES
From Minneapolis and St. Paul
DAY—10 Cents Three Minutes; 10 Cents each additional minute.
NIGHT—25 Cents Three Minutes; 5c each additional minute

"NORTH COAST LIMITED"

NORTHERN PACIFIC

	Leave	Arrive
Electric Lighted—Observation Cars to Portland, Ore., via Butte, Spokane, Seattle, Tacoma	*10:45 am	*1:50 pm
Pacific Express Fargo, Helena, Butte, Spokane, Seattle, Tacoma, Portland.....	*10:45 pm	*7:05 am
Fargo and Leech Lake Local St. Cloud, Little Falls, Brainerd, Walker, Bemidji, Fargo....	† 9:10 am	†5:20 pm
Dakota and Manitoba Express Fergus Falls, Wahpeton, Moorhead, Fargo, (Mandan Daily Ex. Sunday), Crookston, Grand Forks, Grafton, Winnipeg	* 8:35 pm	* 6:50 am
"Duluth Short Line" TRAINS TO DULUTH AND SUPERIOR	† 8:15 a m * 2:00 p m * 10:30 p m	*7:00 a m †3:30 p m *7:00 p m

*Daily. †Ex. Sunday.
NOTE.—All trains use the Union Station, St. Paul, and Union Station in Minneapolis.
TICKET OFFICE 19 NICOLLET BLOCK. TELEPHONE MAIN 1180

NORTH-WESTERN LINE
C. ST. P. M. & O. RY.

Ticket Office, 609 Nicollet. Phone, 240 Main.

*Ex. Sun. Others Daily.	Leave.	Arrive.
Chicago, Milw'kee, Madison.	7:50 am	10:20 pm
Chicago—Atlantic Express..	10:20 pm	5:20 pm
Chicago—Fast Mail	5:35 pm	10:00 am
Northwestern Limited—		
Chicago, Milw'kee, Madison.	8:00 pm	7:55 am
Duluth, Superior, Ashland..	*7:35 am	*5:00 pm
Wausau, F. du Lac, Gr. Bay	5:35 pm	10:00 am
Twilight Limited—		
Duluth, Superior, Ashland..	4:00 pm	9:35 pm
Elmore, Algona, Des Moines	*7:10 am	*8:10 pm
Su. City, Su. Falls, Mitchell.	9:30 am.	8:10 pm
Huron, Redfield, Pierre.....	*7:10 am	*8:10 pm
Su. City, Omaha, Kan. City.	9:30 am	8:10 pm
New Ulm, St. James.....	*4:20 pm	*10:35 am
Watertown, Huron, Redfield	7:30 pm	8:45 am
Des Moines, Mitchell, Su. F.	7:30 pm	8:45 am
Omaha Limited—		
Su. City, Omaha, Kan. City.	8:30 pm	8:10 am

THE GREAT NORTHERN

Office, 300 Nic. Phone, Main 860. Union Depot.

Leave.	aDaily. bEx.Sun. cSun. only.	Arrive
b 9:00am	St. Cloud, Fargo, Gd. Forks	b 4:55pm
b10.00am	..Tintah, Aberdeen, Fargo..	b 5:40pm
a11:01am	FLYER TO PACIFIC COAST	a10:10pm
b10:00am	Willmar, Sioux Falls, Fargo, Watertown, Sioux City....	b 5:40pm
b 3:05pm	.Princeton, Milaca, Duluth.	b12:40pm
b 6:10pm	..Wayzata and Hutchinson..	b 8:55am
a 6:02pm	.Montana and Pacific Coast.	a 2:15pm
a 8:45am	..Minn, and Dak. Express..	a 6:50am
a 8:40pm	Fargo, Gd. Forks, Winnipeg	a 7:10am
a 8.40pm	Willmar, Sioux Falls, Yankton, Sioux City	a 7:10am
a11:47pm	Minneapolis to Duluth	a 6:45am
b 9:30am		b 6:00pm
b 3:05pm		b12:40pm

Sleeper for 11:47 train ready at 9 p. m.

MILWAUKEE DEPOT.

Chicago, Milwaukee & St. Paul Railway.

(June 14, 1903.)

Ticket office, 828 Nicollet av. Phone, 122.

*Daily. zEx.Sunday. xEx.Sat.	Leave.	Arrive.
Chicago, La X., Milwaukee..	* 7:50am	*10:30pm
Milw'kee, La Crosse, Winona	* 2:20pm	* 3:20pm
Chicago, La X., Milwaukee..	* 7:00pm	
CHICAGO "PIONEER" LTD	* 9:00pm	* 8:00am
Chicago, La X., Milwaukee..	*10:25pm	*12:01pm
Northfield, Faribo, zK. City	* 8:20am	* 6:20pm
Chicago, Faribault, Dubuque.	* 3:50pm	* 9:30am
Northfield, Faribault, Austi.	z 7:15pm	z11:15am
La Crosse, Dubuque, Rk Isl	z 7:50am	z10:30pm
Ortonville, Milbank, Aberdeen	z 9:25am	z 5:45pm
Ortonville, xFargo, Aberdeen	* 7:00pm	* 7:00am

Minnetonka trains leave Minneapolis: z5:30 pm; leave Minnetonka, z7:45 am.

Minnetonka trains leave Minneapolis: z6:15 a. m., *9 a. m., *1:30 p. m., z 5 p. m., *6 p. m., *11:45 p. m.; leave Minnetonka: z7:20 a. m., z8:20 a. m., z10 a. m., *1 p. m., z 4 p. m., *6 p. m., *10:45 p. m. c. Sunday only.

CHICAGO GREAT WESTERN RY.
"The Maple Leaf Route."

City Ticket Office, 5th and Nicollet, Minneapolis. Depot, Washington and 10th av S. Tel. M. 262.

*Ex. Sunday. Others Daily.	Leave Min'polis.	Arrive Min'polis.
Kenyon, Dodge Center, Oelwein, Dubuque, Freeport, Chicago and East..	7:40 am 8:00 pm *10:45 pm	10:40 pm 8:00 am 1:25 pm
Cedar Falls, Waterloo, Marshalltown, Des Moines, St. Joseph, Kansas City..	10:00 am 8:00 pm 10:45 pm	8:00 pm 8:00 am 1:25 pm
Red Wing, Rochester, Osage, Northfield, Mankato	*7:55 am 4:55 pm	*7:30 am 10:55 am
Hayfield, Austin, Lyle, Mason City	*7:40 am 4:35 pm	11:20 am a8:00 pm
Eagle Grove, Fort Dodge..	*7:40 am	*8:00 pm

MINNEAPOLIS & ST. LOUIS R. R.

Wash. and Hen. Avs Nicollet House Corner.

Phone No. 225. St. Louis Depot.

aEx. Sun. Others Daily.	Leave.	Arrive
Watertown and Storm Lake Express	a 8:47 am	a 5:15 pm
Omaha, Des Moines, Kansas City, Mason City and Marshalltown	a 9:25 am	a 6:50 pm
Estherville and Madison..	6:15 pm	10:00 am
"NORTH STAR LIMITED" Chicago and St. Louis..		
Peoria Limited	7:45 pm	8:15 am
Omaha and Des Moines Limited	8:35 pm	7:25 am

C., R. I. & P. Ry

OFFICE, 322 NICOLLET AV.
Phones, N.W. 2147; T.C. 623.
Trains leave and arrive Milwaukee Depot Daily.

	Leave for	Arr. from
Albert Lea, Cedar Rapids, Davenport, Rock Island, Moline, Chicago, Burlington, Quincy and St. Louis	9:10 am 6:30 pm	4:55 pm 8:40 am

Burlington Route

Best Line to Chicago and St. Louis

Leave for	Stations.	Ar. from
7:30 am	Winona, La Crosse, Dubuque and Chicago, daily.....	1:20 pm
7:30 am	Winona, La Crosse, Dubuque and St. Louis, daily	1:20 pm
8:25 pm	Winona, La Crosse, Dubuque Chicago and St. Louis, daily	7:30 am

Ticket office, 414 Nicollet. Tel. Main 543; T.C.502

Minneapolis, St. Paul & Sault Ste. Marie

Lv.	Depot, 3d and Washington ave S.	Ar.
9:45 am	....Pacific Express, daily	6:00 pm
6:55 pm	... Atlantic Limited, daily....	9:30 am
	Depot, 5th and Washington ave N.	
6:30 pm	...Dakota Express, Ex. Sun...	7:30 am
8:00 am	Rhinelander Local, Ex. Sun..	6:05 pm