FORT SNELLING AS IT WILL SOON APPEAR

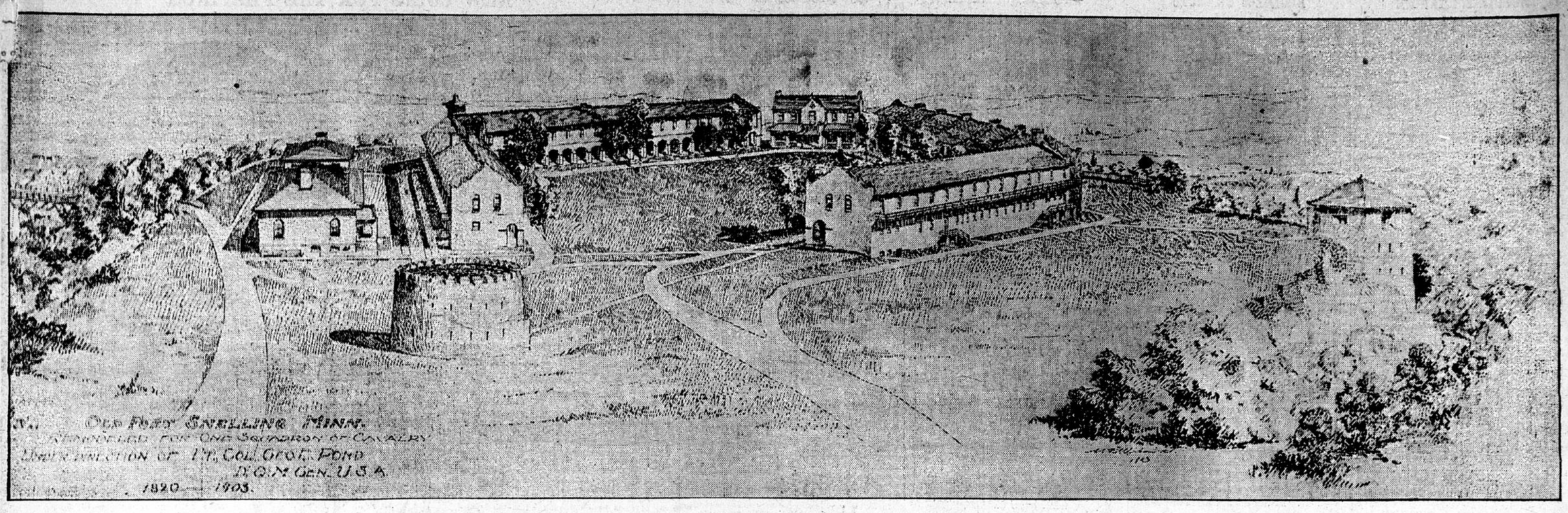

Views of the Fort, Originally Built in 1820, as It Will Be When the Extensive Improvements now in Progress Under the Direction of Maj. Pond are Completed.—*Photographed from Drawings by W. R. Wilson*

The Journal presents its readers this afternoon with a bird's eye view of old Fort Snelling as it will be when metamorphized and ready for the occupancy of the squadron of cavalry which is to occupy it. At present the old buildings are occupied by the men of the Tenth artillery, who are most of them housed in the buildings that were originally intended for the occupancy of the infantry officers, while the old barracks across the parade ground are used as store houses.

The completion of the artillery officers' quarters and barracks for the men, which are now in process of construction, will empty the old post of its present tenants and make it possible to begin the permanent improvements there.

It is the intention of the war department to utilize the walls of the old structure, but the plans comprehend great changes in the appearance and capacity of the buildings. As the post was originally constructed and has been maintained up to the present time, both the officers' quarters, and the men's barracks were one-story high. The commandant's quarters, which stand at the east end of the quadrangle, were also one-story in height, but were enlarged later by the erection of a mansard roof and are now two stories high. That, however, will also be entirely changed when the improvements are made. The old post will when completed be of a Moorish style of architecture, but will still retain many of its former attractive features.

The buildings are to be of stone, with tile roofs, and will be plastered outside with a color suggestive of age—probably a light yellow. It is intended to quarter a squadron of cavalry in the building and to erect stables in the vicinity of the ones now being built for the artillery horses, sufficient to accommodate the steeds of the cavalry. The appearance of the old round tower and of the hexagonal tower, the one at the outer edge of the old parade ground and the other on the bank of the Minnesota river, will not be changed. They will, however, be made strong and capable of resisting the encroachments of time. The Minnesota river tower has suffered materially in the last fifteen years and is in need of immediate attention. When all the improvements contemplated at the lower post are finished, there will be nearly as many buildings there as there are now at the upper post, and there will be as much activity in the one place as the other. The infantry will be quartered where the Twenty-first regiment now is, while the artillery and cavalry will be at or near the lower post. Lieutenant Colonel George E. Pond, D. Q. M. G., U. S. A., has about completed the plans for all improvements, and under his personal direction many of them have already begun. His departure for Washington, which will soon take place, necessitated by his promotion, will prevent his active supervision of the later improvements; but he will undoubtedly keep one eye on them, and, by suggestion, assist the officer who succeeds him in the department.

RAILROADS.

PAID BY MILLIONS

Great Crowds Throng Pennsylvania Company's Office to Pay Stock Subscriptions.

Exclusive of London and Philadelphia, Total Amount Paid Is Put at $46,000,000.

New York, June 27.—The Pennsylvania Railroad company's office at 85 Cedar street, was packed like a sardine box yesterday with bankers, brokers and their clerks to pay for subscriptions to the issue of $75,000,000 of new stock put out by the Pennsylvania company. The waiting room is not large, and at times in the day there were so many subscribers or their agents that the overflow from the office spilled down on the floor below.

It was learned last evening that the subscriptions paid in this city were approximately $21,000,000. Exclusive of Philadelphia and London, the total amount of subscriptions paid is about $46,000,000. Ninety per cent of the New York subscriptions have been paid in full.

SANTA FE, THE ACCUSER

Representative of Road Appears at the I. C. C. Hearing.

Chicago, June 27.—The Santa Fe road came out openly as accuser of the Union Pacific before the interstate commerce commission, its representamtives trying to prove that the latter company had been allowing F. H. Peavey & Co. rebates in the form of elevator service at Council Bluffs and Kansas City, Kan.

Attorney Gardiner Lathrop announced that he was present as the representative of the Santa Fe and that he desired to answer the insinuations made by Mr. Stubbs the day before as to the action of Vice President Paul Morton in instituting the investigation. He declared that in view of the fact that Morton was out of the country when the inquiry started the insinuation was unwarranted and reprehensible.

Freight Traffic Manager J. A. Monroe of the Union Pacific admitted that an agreement was in force by which his road pays to the Peavey concern at the points mentioned 1¼ cents per 100 pounds of grain loaded into the Peavey elevators. This, he said, amounted to $5, $6.25 or $7.50, according to the capacity of the car, and the arrangement, he asserted, was worth while for the railroad company, but was not remunerative for the elevator concern, and was, he believed, reasonable and not discriminative.

Frank Heffelfinger of Minneapolis, a partner in the Peavey concern, held the same view with reference to the 1¼ cents payments. He told of the business done by the different elevators. In both cases, he said, only grain from the Union Pacific was handled.

FLOOD DAMAGE TO RAILROADS

Wabash and Big Four Men Say It Is Not Heavy.

New York, June 27.—President Joseph Ramsey of the Wabash railroad, who arrived in this city yesterday after an extended western trip, said regarding the prospects for corn and spring wheat, in the states thru which the Wabash lines extend, including Kansas, Iowa and Illinois: "I am of opinion that both crops will prove satisfactory, judged even by the earlier estimates, tho as a matter of fact, corn will be late and no attempt has been made to replace that washed out in the bottom lands by floods."

Regarding the loss to the Wabash from the floods along the Kaw, Kansas and Mississippi rivers, Mr. Ramsey said: "All the first estimates of loss to the railroads will be lowered when the figures are made known. No material decrease in gross earnings has been shown. The actual damage to the Wabash can be repaired with $125,000."

President M. E. Ingalls of the Big Four road said that the flood damage suffered by his company at East St. Louis would not exceed $15,000.

ROCK ISLAND STANDS BY RATE

It Says So, After Opposing a Train Mileage Ticket.

The Rock Island would not vote to replace July 31 the interchangeable credit mileage system with a train mileage ticket, so the matter is dropped for the time being. A unanimous vote was necessary. The vote was on the recommendation of the executive committee of the Western Passenger association. John Sebastian, for the Rock Island, then said that his road would have to defend itself. It would not withdraw the $8 rate from Minneapolis to Chicago and it would withdraw from the Western Immigration bureau and refuse to honor the 2,00-mile bureau and refuse to honor the 2,000-mile

Who Owns the Bridge?

St. Louis, June 27.—Major Thomas L. Casey, United States engineer in charge of river improvements at St. Louis, has received instructions from the war department in Washington to investigate the published charges that the Merchants bridge is a part of the St. Louis Terminal Railway Association, in violation of the act of congress authorizing the bridge, which forbids its consolidation with any other bridge, and empowers the secretary of war to take charge of it whenever such consolidation is shown.

The Wessington Springs Extension.

Special to The Journal.

Wessington Springs, S. D., June 27.—M. D. Rhann, of Minneapolis, assistant engineer of the Milwaukee road, is here looking over the line of survey running to the northwest. The grading between here and Woonsocket will be completed by Aug. 1, and the engineer's visit has revived speculation as to the company's intention to push the road on to the Missouri this year.

RAILROAD NOTES.

The Erie has created the office of superintendent of car service for C. C. Riley, several years car service agent for the Great Western. He will leave in a few days or New York city, his future home.

W. H. Marshall has been made general manager of the Lake Shore and its branches, the Indiana, Illinois & Iowa, the Lake Erie & Western and the Lake Erie, Alliance & Wheeling roads. H. S. Storrs succeeds Mr. Marshall as general superintendent.

The Omaha & Council Bluffs Railroad and Bridge company has mortgaged to the Central Trust company all its lands in Iowa, its franchises, rights of way and shops in Iowa and Nebraska, for $2,000,000, to be used in betterments and extensions.

A "NEW WOMAN" IN SINGAPORE

—New York Tribune.

The Baltimore & Ohio railroad
Offers very low
Round trip rates
From Chicago to
Boston, June 25, 26 and 27,
Account meeting First
Church of Christ Scientists,
And July 1, 2, 3, 4 and 5,
Account National Educational
Association.
Stop-over at New York, Philadelphia,
Baltimore and Washington.
Chicago to Baltimore, Md.,
July 18 and 19, account National
Meeting Grand Lodge, B. P. O. Elks.
Stop-over at Washington, D. C.
Ticket agent 244 Clark street, Chicago.
B. N. Austin, G. P. A., Chicago.
R. C. Haase, N. W. T. P. A., St. Paul
Minn.

$50 Via Soo Line to Banff
And return, all expenses en route included. The ideal summer vacation trip. Talk it over at the Ticket Office, 119 3d street S.

12½ Hours to Chicago via Chicago Great Western Railway.
The "Great Western Limited' will, commencing Sunday, June 28th, leave Minneapolis at 8:00 p. m. arriving at Chicago at 8:30 the next morning. Entire train of modern, comfortable equipment, consisting of Club car, Standard and Compartment Sleeping Cars, Free Reclining Chair Cars and Dining car with service a la carte. Tickets on sale at city ticket office, corner Fifth street and Nicollet avenue, or Great Western Depot, corner Washington avenue and Tenth avenue S. Minneapolis, Minn.

Boston and Return, $29,
Via the Soo Line, for the meeting of the National Educational association, July 6 to 10. Fifty-seven choice routes via rail and lake. Dates of sale, June 30, July 1, 2, 3 and 4. Get itinerary and booklet at Ticket Office, 119 3d st S.

SIGN THE PLEDGE
If You Will, But That
Don't Cure Drunkenness!
Drunkenness is a disease and is so recognized by the medical profession. The diseased condition of the organs of the body and the abnormal state of the nerves of the stomach demand more than will-power to effect a cure. "ORRINE" will positively destroy all craving and desire for liquor. This remedy is prepared on well-known medical principles and is INDORSED BY THE W. C. T. U., Y. M. C. A., clergymen, physicians, public men and temperance societies. "ORRINE" is tasteless, odorless and colorless and entirely without bad effect, and can be given WITHOUT THE PATIENT'S KNOWLEDGE, in water, milk, tea or coffee. In fact, it tones up the diseased stomach and gives a hearty appetite and good digestion. Steady nerves and normal conditions soon follow its use, and THE CRAVING FOR LIQUOR NEVER RETURNS. We guarantee the above and will
REFUND THE MONEY
if "ORRINE" fails to destroy all desire for liquor. Sealed booklet mailed free on request.
Thomas S. Hopkins, Past Commander of the G. A. R., Washington, D. C., writes: "Personal investigation has proven to me that "ORRINE" cures the liquor habit. I think all the temperance organizations in the country should take it up and distribute it."
$1 per box, or 6 boxes for $5, by mail, postpaid, accompanied by signed guarantee. Address ORRINE CO., Post Office Station 'I' on
VOEGELI BROS. DRUG CO.
MINNEAPOLIS, MINN.

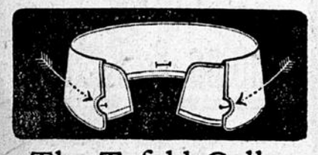
The Tyfold Collar
The picture shows how the collar is cut out on each side to allow for adjusting a neck tie without springing the collar open. The collar comes close together in front, it keeps the tie in place and you don't see the cut-out part. Besides the tie is retained just over the button, which is also kept out of sight. Your summer comfort will be increased if you wear one, and you'll thank us for the style. Dealers sell them.
Cluett Brand, 25c each
Arrow Brand, 15c each
Cluett, Peabody & Co.

Real Estate

HOME LOTS MOVING

Business in Real Estate for the Past Week Has Been Good.

Sales Have Been Regular—Agencies Are Selling Much of Their Own Property.

Real estate business has been good this week. The sales have been small in size, but regular and without complications. Some agencies have sold a good deal of their own property on which, of course, they make more money than on transfers made on a commission basis. The sales of the week were of the best quality in that the lots were bought as sites for future homes for the middle class of wage earners. The agency that can show a record of a sale a day thru the year has reason to be proud of its record, and there are several in the city, with a business built up by judicious advertising and by personal work, which have this record.

Building is fair this season in Minneapolis. The three big contracts taken by C. F. Haglin and the H. N. Leighton company are approaching completion. They are the addition to the Glass Block store of William Donaldson & Co., the Northwestern National bank building and the two-story addition to the federal building, with interior alterations.

Work on Glass Block.

The Glass Block has made the best speed. Already the building is nearly inclosed.

Mr. Leighton has been laboring under difficulties owing to the inability to get stone. He has as large a crew as possible in his yards cutting the Bedford stone for the exterior of the postoffice building and the Georgia marble for the Northwestern building. Some criticism has been offered on the rate of speed on the government building, but the public has little idea of the interior changes nearly completed. The bricklaying for the extension of the exterior walls is going forward as fast as methods of building will allow. It cannot be completed faster until the outer stone is set. On the bank building the laying of brick has been hustled ever since the iron work was in place. Already the walls are taking shape.

The New Bank Building.

The bank has let the contract for its steel vault lining and doors and has intrusted the designing and engineering of the work to a company which makes a specialty of vault protection work.

No institution in the city has such thick steel vault work as will be placed here. The vault walls will be of two-inch steel and the double doors will be altogether nine inches thick. Outside will be two feet of brick laid in Portland cement. The vault will be two stories high with a space of 15x52 feet on each floor. On the banking floor will be the money and book vaults and the safety deposit department.

The safety deposit feature is new with this bank and may be confined to the bank's patrons. The first installment of boxes will number 700 with room for 2,000. If the business expands sufficiently the lower deck of the vault will be used entirely for this purpose, making a total capacity of 6,000.

Federal Building Interior.

In the federal building a great many old interior walls of brick are being replaced with steel girders and posts. Several new offices are being made. The two immense court rooms on the second story on each court rooms on the second story on either side of the building, and on the lower floors the space has been divided into two immense rooms for the use of the postoffice department.

The contractor has not been niggardly in preparing for the exterior changes. Immense scaffoldings have been erected to make a base for a small railway track for running materials around the building. The immense lift crane, built for the occasion, is a curiosity. It is used in lowering the old stone material, in lifting the new, and in loading and unloading wagons. Signals are given to the engineer by a system of electric bells. The monster seems to work with almost human intelligence.

REAL ESTATE TRANSFERS.

Albert D. Cook et al. to Ellwood F. oWrrall; in section 33, township 117, range 23, $1,000.

Georgianna Sherman to Myrtle M. Tabour; lots 12 and 3, block 7, Robert Blaisdell's addition, $200.

Judson W. Bishop and wife to Adois P. Swoboda; lots 45 to 48, etc., Spring Park, $4,000.

Ernest E. Perry and wife to St. Joseph's hospital; lot 2 and north one-half of lot 3, Sully's subdivision, $1,450.

Julia A. Reed and husband to Philip R. Hamilton; part of lots 3 and 4, block 49, Highland Park addition, $1,000.

Farmers and Mechanics' Savings bank to William Hamilton; part of lot 29, block 6, Elwell's addition, $375.

Robert G. Peck and wife to Helen F. Hanson; lots 7, Griswold's addition, and lot 8, block 1, Kingsley's addition, $500.

Anthony Yerger to Arne Gunderson; in section 2, township 117, range 24, etc., $7,000.

W. J. Daly to Swan J. Carlson; lot 10, block 30, Gale's Second addition, $5,500.

Albert B. Clampet and wife to Francis G. Burke; lot 10, block 2, Harmony Terrace, $100.

Charles H. Smith and wife to Simon H. Bloom; part of lot 9, block 5, Jewett's addition, $1,250.

Ella E. Hughes and husband to John A. Arnold; part of lot 3, block 10, Lennon & Newell's addition, $150.

Warren Walters to John A. Arnold; part of lot 12, block 2, Page's addition, $1,000.

Charles H. Wheeler and wife to John G. Allen; lots 13 and 14, block 5, Island Park addition, $1,550.

Twelve minor and unpublished deeds, $859.
Total, 26 deeds, $26,924.

BUILDING PERMITS.

F. W. Washburn, 1112 Sixth street SE, repairs, $1,200.

Frank Bentson, 2802 W Fortieth street, dwelling and barn, $2,150.

Franklin Avenue Presbyterian church, Franklin avenue, frame church, $6,000.

B. Le Due, 2624 Upton avenue, dwelling, $2,000.

Six minor permits, $615.
Total, $11,965.

MARRIAGE LICENSES.

Nils John Peterson and Hulda Carlson.
Abraham Boscovitz and Sarah Glassberg.
John P. Davis and Edith Toler.
Peter W. Charst and Jessie Dean.

BIRTHS.

Dickson, Mr. and Mrs. S., 319 Bryant avenue N, boy.

Jarvis, Mr. and Mrs. Charles, 2209 Ninth avenue S, girl.

St. Peter, Mr. and Mrs. John, 2918 Twenty-seventh avenue S, girl.

Gustafson, Mr. and Mrs. Charles, 710 Summer street NE, girl.

Offerman, Mr. and Mrs. Peter, 140 Fifth avenue NE, girl.

DEATHS.

Lijenberg, Clara, 2641 University avenue SE.
Potter, Jesse A., Asbury hospital.
Bergman, Richard H., city hospital.
Wohllepn, Valentyne, city hospital.
Burns, William, Soldiers' home hospital.

Sault Ste. Marie and Mackinac Island.
Special low rates to the Popular Summer Resorts via the Soo Line. Get pamphlet. Ticket office, 119 Third street S.

FREE
Medical Advice to All. Call or Write.

The Guaranty Doctors
Minnesota's Greatest Specialist.
VISITORS to the city who do not know the best doctors are especially invited to call before paying less skilled doctors a high price for examination. The Guaranty Doctors' offices are the largest and finest in Minneapolis. They have the BIG X-RAYS to find diseases.
LOST VITALITY Weakness and nervous debility. I cure every case in 15 to 45 days that has not reached the stage of epilepsy (fits) or insanity. Seminal weakness, any results of youthful indiscretions, atrophied organs, or any other signs of early decay, permanently cured.
YOUNG MEN Thousands have been lent a helping hand and saved from reckless destruction of their own lives, from insanity, consumption and epilepsy. You MUST be cured. Don't let your ignorance deceive you another day. Consult the Guaranty Doctors; they have cured thousands like you.
VARICOCELE Itching, painful, knotted and twisted appearance of the veins indicate this dreadful life-draining affliction. Permanently cured by The Guaranty Doctors. No cutting.
BLOOD, SKIN Blood Poison in any stage, contracted or inherited, cured without mercury by our new method quicker than at Hot Springs. Eczema, eruptions, all cured by the new method.
LADIES You need not suffer from painful, irregular menstruation, headaches, backaches, falling of the womb, nervous hysteria. Cured by electricity. Private parlors.
CATARRH Cured. All forms of catarrh treated by Electro-Medicated Vapor Treatment. Call to-day. Growths in the nose removed. That constant dropping from the nose to the throat stopped. That offensive breath cured forever.
DEAFNESS Ringing noises, discharging ears, nerve deafness, any form of deafness cured. Hundreds of testimonials on file at the offices.
WRITE PERMANENT CURES are obtained by the home treatment. For examination (free) by mail, write for symptoms blank and book free.
The Guaranty Doctors
230 HENNEPIN AVENUE, MINNEAPOLIS.
HOURS—Daily, 8 a. m. to 8 p. m. Sunday mornings, 9 to 1 p. m.

Some Real Estate Bargains.

Ala., Escambia county, 59 A. and impts.
Ark., Mississippi county, 240 A., and impts.
Cal., Riverside Co., 11 A., fruit ranch.
Cal., Sacramento Co., 557 A., and impts.
Cal., Kings Co., 40 A., fruit land.
Cal., Monterey, magnificent residence property on Monterey Bay; large modern house, stable, etc.; beautiful grounds, 350x600 feet; ideal location. Bargain.
Cal., Santa Barbara, modern Res. and 2 A.
Can., S. Alberta, N. W. T., 2,770 A. ranch, house, barn, etc.; 180 A. lake.
Can., Ont., Lincoln Co., 97 A and impts.
Colorado Springs, Ivywild, house and two lots.
Colo., Larimer Co., 160 A. and impts.
Denver, 30 A., suitable for subdiv.
Denver, 4 bldg. lots, Berkeley add.
Conn., Fairfield Co., 87 A. and impts.
Conn., Essex, 8-r Res. and 3 A.
Conn., Danbury, house and large lot.
New Haven, 3-story apartment house, Elm st.
Del., New Castle Co., 64 A. and impts.
Fla., New Augustine, 3 cottages and 1½ A. land, suitable for poultry farm.
Fla., near Orlando, 10 A. orange land.
Ga., Floyd Co., 450 A. and impts.
Ga., Warrenton, 10-r Res. and 2 A.
Ga., near Gainesville, 180 A. rich gold land.
Idaho, Salmon, 6 lots and log cabin.
Chicago, modern 19-r Res., N Robey st.
Ill., Decatur, fine Res. and lot.
Chicago, five store bldgs and lot, Hirsch st.
Chicago, River Forest, excellent bldg. lot.
Ill., near Morrison, 5-r house and 5 A.
Chicago, bldg lot, Central Park blvd.
Iowa, Dubuque, 4 choice bldg lots.
Iowa, Webster Co., 93 A. and impts.
Iowa, Clinton, 2-story brick bus. bldg.
Kan., Cuba, brick and stone bus. bldg.
Kan., Greenwood Co., 160 A. and impts.
Ky., near Frankfort, fine country Res., 95 A.
La., Tanginpahoa parish, 32 A and impts.
Me., Belfast, 8-rm cottage and lot.
Me., Franklin Co., 14 A. and impts.
Md., Thurmont, Res. and 2 A.
Md., Prince George Co., 100 A. rich land.
Md., near Baltimore, excellent stone Res. and 200 A.; beautiful location, fine bldg sites.
Mass., Lowell, 2 lots, Riverside and Moody sts.
Mass., Worcester, 9-r res., Newton sq.
Mass., Randolph, 8-r res. and 8 A.
Boston, Mt. Bowdoin Sta., res. and lot.
Mass., Franklin Co., 235 A. and impts.
Mass., Athol, 3 lots, Wallingford av.
Mass., near Newton, country res. and grounds.
Mich., Manistee Co., 100 A. and impts.
Mich., near Dowagiac, island of 9 A.
Mich., Manistee Co., 75 A. fruit farm.
Minn., Milaca, Res. and lot.
Minn., Northfield, 1½ well located lots.
Minn., near Benson, 561 A. and impts.
Minn., Stearns Co., 240 A and impts.
Minn., Clay Co., 80 A and improvements.
Miss., Hinds Co., 608 A and improvements.
Mo., Benton Co., 80 A and improvements.
Mo., Cass Co., 282 A and improvements.
Mo., Shelbina, well located Res. and lot.
Mo., Barry Co., 117 A. and improvements.
Mo., Howell Co., 120 A. lead land.
Mo., Jefferson Co., 244 A. and improvements.
Mo., near Clinton, fine stock farm 415 A.
Mo., Grayson, house and ½-acre and ½ of double house and ½ block land.
Nebr., Minden, Brick Bus. Blk. and lot.
Nebr., Cheyenne Co., 240 A and impts.
N. H., Hinsdale, 2 Res. and 10 A. land.
N. J., Warren Co., 53 A. and impts.
N. J., Rutherford, Res. and lot.
N. J., Somerset Co., 130 A. and impts.
N. J., near Roselle Park, 22 A. land.
N. Mex., Union Co., 529 A. ranch.
N. Y., Avoca, Brick Store Bldg. and lot.
N. Y. City, Westchester, 6-r cottage and lot.
N. Y., Bayshore, cottage and grounds.
Brooklyn, Res. and lot, Decatur st.
N. Y., Gloversville, excellent Res. and lot.
N. Y., Pt. Chautauqua, 43-r summer hotel.
N. Y., Hornellsville, modern 14-r Res.
N. C., Saluda, fine Res. and lot.
N. C., Hickory, 3 well-located lots.
N. D., Grand Forks Co., 960 A. and impts.
N. D., Billings Co., 1,080 A. and impts.
N. D., Bismarck, house and 2 lots.
Ohio, Logan Co., 117 A. and impts.
Ohio, Owensville, 9-r Res., 11 A. and 4 lots.
O., Jefferson Co., 149 A. and impts, including coal veins; adjoins iron works.
Okla., Greer Co., 640 A. and impts.
Ore., Oswego, 7-r. Res. and 3 lots.
Pa., Swarthmore, 42 A. farm, bldg, sites.
Pa., Ridley Park, 9-r. res. and grounds.
Pa., Bucks Co., 56 A. and impts.
Pa., So. Bethlehem, res. and lot, Seneca st.
Pa., Snyder Co., 85 A. and impts.
Pa., near Jerseytown, 123 A. and impts.
Pittsburg, fine bldg lot, Lilac st.
Pa., York Co., near Collinsville, fine country res. and 3 farms, embracing 735 A.
Tenn., Hamilton Co., dairy farm, 162 A.
Tenn., White Co., 150 A. and impts.
Tex., Utopia, bus. bldg. and blk. land.
Tex., Corpus Christi, good res. and 2 lots.
Tex., near Ft. Stockton, 640 A. land.
Vt., Windham Co., 209 A. and impts.
Vt., Chittenden Co., 350 A., stock and tools, near Lake Champlain and Thompson's Point.
Va., Charlotte Co., 85 A. land.
W. Va., Fayette Co., 200 A. and impts.
W. Va., Romney, store, dwel. and lot.
Wis., Sayner, excellent res. and 1½ A.
Wis., Wood Co., 80 A. rich land.
Wis., Bayfield Co., 7,000 A. land.
Wis., Barren Co., 170 A. and impts.

W. M. OSTRANDER, North American Bldg. Phila.

Only Nine Left
To close some business quick, the only reason for selling so cheap. Big chance to get one of the best lots Northeast, with
All Street Improvements In.
Come Tonight or Monday.

Madison Street.	Monroe Street.
Sold	$400
Sold	$400
Sold	$400
Sold	$400
Sold	$400
Sold	Sold
Sold	Sold
$395	$400
$400	Sold
$600	Sold

15th Avenue N. E.
(Corner is 59 feet wide)
TERMS TO SUIT
P. C. DEMING
2407 CENTRAL AVENUE.
Open Day and Evening.

FOR SALE
Big Discount. 100 Shares Stock
Twin City Nut Food Co.
F. J. PERCIVAL,
1006 Guaranty Building.

FOR SALE.
Beautiful new brick house, 2108 Kenwood Boulevard. Will be open Sunday.
W. J. BISHOPP,
519 Bank Commerce.

Journal want ads bring best results. One cent a word.

T. J. JANNEY
103 Phoenix Building.
$1,300—1106 East 28th st, 8 rooms.
$1,500—3019 Longfellow av, 7 rooms, large lot.
$1,700—2914 So Aldrich, 7 rooms; cistern and well.
$1,600—720 No Humboldt, 7 rooms, city water, closet and sewer.
$1,500—6 rooms, inside 25th st, near Portland av.
$1,500—Ninth st, near 15th av south, 7 rooms, city water and barn; will make 10 per cent discount for all cash.
LOW-PRICED LOTS.
$750—Chicago av, near 27th st.
$400—Third av s, near 34th st.
$550—South Lyndale, near 25th st.
$300—Prospect Park, corner Malcolm and Barton avs; city water in street; oak trees; fine location; we have five lots there.
$1,250—Portland av, east front, near 33d st; if these don't suit you, we have others.

W. C. ALLAN
219 Kasota Block.
$675—For house on Dupont av N, near 6th av.
$1,000—For 7-room house, good repair, on 9th st, near 24th av S.
$1,200—For good 7-room house, near Penn av N and 8th av.
$3,200—For lovely, new, modern, 8-room house, near Lyndale av and Lake st. Bath, furnace, stationary tubs in basement, fireplace; downstairs all hardwood.
$10,500—For good buildings that will pay net interest of about 15 per cent on price.
$1,050—Want offer of this sum on that lovely south-front lot on 24th st, between Park and Chicago avs. North-front lots across the street, $1,450.
$350—For fine east-front lot on Bryant av S, near 32d st.
$305—For nice 42-foot east-front lot on 9th av S near 35th st.
$450—For nice south-front lot on Lake st, two blocks from Chicago av.
$250—Want offer of this sum for lot near Western and Morgan av N.
$275—For nice lot on 12th av S near Lake st.

C. W. WELLS
508 Phoenix.
Block 20, Emma Abbott Park, for sale cheap.
Want an offer for north half of block 1, Shartles addition, a bargain.
$1,250 each, two houses in South Minneapolis.
$2,200—Bargain in Northeast Minneapolis, with six lots.
$900—Seven-room house, near Taylor and 28th av NE, newly shingled and papered.
$1,500—Tenement, 15 rooms, North Minneapolis; rent $20.
$850—House, Oliver av N, near 27th av.
$3,000—Large lot, Pillsbury av near 24th st.
$1,000—Nice lot, Lake of the Isles addition.
$700—Fine lot, Calhoun Park, near the lake.
$500—Corner lot, Stevens av and 29th st.
$300—Lot near Van Cleve school; a bargain.
Many houses on easy payments.

Defective Page