force the principles of good government "in the present crisis in the history of the Afro-American people when a systematic and thoroly organized movement, begun in 1868, is working with malicious and malignant energy to utterly destroy the civil and political rights of those for whom we stand in some part as spokesmen."

KILL A WHITE MAN

Negroes Shoot Disturber of Their Revival Meeting.

Columbus, Ga., June 30.—John Cash, a white man, who entered a negro church in Harris county and tried to stampede the congregation, was shot to death by the negroes.

Cash is a planter and the negroes have a church near his home. A revival has been in progress at the church and last night there was a great congregation and much shouting. The noise disturbed Cash, and he decided to break up the meeting. He entered the church in a threatening manner and ordered the negroes to get out.

"He's profaning God's house. Kill him," shouted the religion-frenzied negroes.

"Be merciful," cried the preacher, but the negroes were overwrought and began firing at Cash, who stood near the pulpit. Probably 500 shots were fired, many of them striking Cash, who fell in a pool of blood at the altar.

PETITION THE CZAR

American Negroes Appeal to Ruler of All the Russians.

New York Sun Special Service.

Philadelphia, June 30.—Leading negroes of this city met last night and decided to send the petition to Czar Nicholas of Russia thru Count Cassini, the Russian ambassador, asking him to appeal to President Roosevelt to take steps on behalf of the colored race in this country.

The czar is expected by the negroes to ask about race troubles in this country in return for America's interest in the Kishinef affair.

A similar decision was reached at a meeting of Afro-Americans held last evening at Wilmington, where George White was lynched a few days ago.

CONSTRUCT NAVAL BASE

United States Government Decides to Fortify Culebra and Adjacent Islands.

New York Sun Special Service.

Washington, June 30.—The government has decided to transform Culebra Island, east of Porto Rico, into a great naval base, with powerful fortifications. Not only will defenses be established on Culebra Island itself, but the three smaller islands lying close to it will be fortified.

With this object in view no part of these islands will be thrown open to settlement and people who have been planning to take up land there have been informed of this decision.

This was one of the important conclusions reached at the conference last week between the president, Secretary Moody and Governor Hunt of Porto Rico, to select the lands to be reserved by the government.

UP AGAINST IT

Prisoner Insults Judge and Gets a Nine-Year Sentence.

New York Sun Special Service.

New York, June 30.—Andrew Brown, sentenced to four years in Sing Sing for burglary, became angry [illegible] Judge Aspinall of Brooklyn wou[illegible] listen to his plea for another man [illegible] an attendant he hoped the jud[illegible] die before leaving the bench. [illegible] Aspinall called him back and add[illegible] years to his sentence.

Then Brown tried to att[illegible] man he suspected of having informed on him and called the judge a dog. Once more he was taken before the bar and this time his sentence was made nine years.

SQUADRON SAILS

American Ships Take Leave of Their German Hosts.

The United States squadron sailed at 6 p. m., all the German ships saluting. The flagship Kearsarge, the Chicago and the San Francisco will go thru the Categat, stopping at Hallenburg, Denmark, for two days. The Machias will go by way of the Kiel canal to Brusbuttel and then will rendezvous with the other ships south of Spithead. The squadron will arrive at Portsmouth July 27.

An Unique Distinction.

London, June 30.—The Daily Telegraph says that the American squadron will not lie off Spithead, the usal place of anchorage for foreign ships, but will be brought into the harbor itself where the vessels will be in fact moored within the gates of the empire's chief arsenal, behind the guns and submarine defenses. Never before has such an honor been paid to the squadron of a foreign power.

Eczema, No Cure, No Pay.

Your druggist will refund your money if Pazo Ointment fails to cure ringworm, tetter, old ulcers and sores, pimples and black heads on the face and all skin diseases. 50c.

"I do not look as though I ever was sick."

When a woman is sick she falls off in looks. This is particularly the case when she suffers from diseases peculiar to her sex. Not only is her strength undermined, but she loses beauty of face and grace of form.

It is characteristic of the cures of womanly diseases effected by the use of Dr. Pierce's Favorite Prescription, that with restored health there is a restoration of good looks.

"Favorite Prescription" establishes regularity, dries weakening drains, heals inflammation and ulceration and cures female weakness.

"I wish to thank you for the good your medicines have done me," writes Mrs. Mae Brown, of Canton, Fulton Co., Ills. "I was troubled with female weakness and doctored with several different doctors. They did not seem to help me; indeed I got worse all the time. I had ulceration and displacement of the uterus. What I suffered no tongue can tell. I had heavy bearing-down pains and thought my back would kill me. I also had a very bad drain, but after taking five bottles of 'Favorite Prescription' and three of 'Golden Medical Discovery,' I am feeling as well as ever. It has been almost two years and I have had no return of the trouble. My friends tell me I don't look as though I ever was sick."

Dr. Pierce's Common Sense Medical Adviser, paper covers, is sent *free* on receipt of 21 one-cent stamps to pay expense of mailing *only*. Address Dr. R. V. Pierce, Buffalo, N. Y.

COLOMBIANS SCENT A PLOT

Say Americans Are Stirring Up Revolutionary Sentiment in the Panama District.

If Treaty Fails Isthmus Is to Rise and Proclaim Its Independence.

London, June 30.—The Morning Advertiser publishes a statement by the consul general of Colombia concerning the situation between the United States and Colombia with regard to the Panama canal. The statement is as follows:

"The signing of the Hay-Perran treaty by the Colombia minister in Washington has been the object of American pressure and intrigue for many months.

"Every effort has been made to prevent the opposition party, headed by General Reyes, gaining sufficient power to defeat the passage of the bill, but General Reyes is in possesison of sufficient armsmen to proclaim a revolution and unseat President Marroquin.

"He does not desire that the United States should not construct the canal, but he does desire fair treatment.

"General Reyes considers that the terms of payment are insufficient and as a protest he is prepared to fight to the end.

"As another means of gaining their end, for many months American agents have been inculcating a spirit of revolt against Colombian control into the minds of the people of Panama and to-day the people are ready to rise when called to do so by the American agitators and proclaim their independence. This will be done if General Reyes, the vice president of the republic, is successful in inducing Colombia to refuse to sell.

"Panama will rise and claim its independence with American guns and ammunition purchased with American money.

"Once again America will step in and assert the independence of a downtrodden people as she has done in the past to her own increased and lasting benefit.

"Then the American government will build the canal, enforcing its own terms on the helpless people."

TRUST INVADES UTAH

Steel Corporation, It Is Said, Will Spend $25,000 or More in That State.

New York Sun Special Service.

Salt Lake City, Utah, June 30.—Announcement was made to-day that a corporation to be known as the Utah Iron and Coal company has acquired over 5,000 acres of iron ore land in Utah and will spend at once $25,000,000 to $30,000,000 to erect a complete steel plant, with railroads and other adjuncts. Heavy purchases of coal lands have already been made and more are in prospect.

The names of the backers of this new corporation are being kept secret, but it is understood that they are closely connected with the steel trust and that Senator W. A. Clark of Montana is associated. The only man who so far appears openly in the transaction is Senator A. B. Lewis of Salt Lake City, who has rounded up the properties and who is taking the other preliminary steps.

LAYS IT TO FUSION

Senator Pettus Says That Accomplished Democracy's Defeat.

New York Sun Special Service.

Montgomery, Ala., June 30.—Senator Pettus takes a rather gloomy view of democratic chances for success. Asked as to his choice for the presidency he said:

"I have no choice and if I did I would not name him at this time and if the democrats of the United States keep up the war among themselves there is no use in nominating any one. I am in favor of burying the quarrels of the nineties out of sight and I am particularly opposed to the democrats making any alliance with any other party. Before we made such alliances the party was generally believed to be the most conservative party which ever existed in the United States. We have never gained one thing by an alliance with any other party. If a man wants to be a democrat let him join the party and the party ought to welcome all worthy citizens into its ranks."

SAGE IS FOUND

Resident of Eyota Was Thought to Have Drowned Himself.

Special to The Journal.

Rochester, Minn., June 30.—A. B. Sage of Eyota, who disappeared on Jan. 27 of this year and was thought by some to have drowned himself in the Zumbro river, has been found at Oelwein, Iowa, in a demented condition and taken to Aurora, S. D., where his wife and two children are living with his brother.

He can give no clear account of his movements since he left and says he first awoke to realization at Waterloo, Iowa. From there he went to Oelwein and secured employment in a meat market. It is thought that rest and good care will restore his mental balance.

SHE FOOLED HIM

Mrs. Knapp Played a Serious Joke on Her Son.

Miles, Mich., June 30.—Mrs. A. Knapp of Miley township, Clinton county, quarreled with her son John, and he left the house. When he returned an hour later, he found his mother with her face, apron and hands covered with blood.

"Why, mother, what have you done?" he exclaimed, horror stricken.

"Cut my throat, you miserable wretch," she retorted, holding her sunbonnet closely around her neck. He ran for help, and it was not until after she had been hurriedly removed to St. John's that Mrs. Knapp showed her throat unmarked. She had killed a chicken and smeared herself with blood.

TARRED AND FEATHERED

Talsma of Sioux Center Coveted Another's Wife.

Special to The Journal.

Sioux Center, Iowa, June 30.—A mob of 150 people took G. Talsma from his home and administered a thoro coat of tar and feathers because he persisted in his attentions to a neighbor's wife. Talsma thought to retaliate later with a revolver, when he was arrested and thrown into jail.

CLOTH OF GOLD

Old Carpet Gives Up $9,000 Worth of Dust.

San Francisco, June 30.—The carpets of the adjusting-room of the United States mints have been taken up and treated to a process for removing the gold dust. A bar of gold valued at $9,000 was the result. The carpets were laid six years ago. In the adjusting-rooms the coins are filed down to proper weight and the finer gold dust sinks into the carpets.

BARRINGTON WEAKENING

Nerve of McCann's Alleged Murderer Leaves Him and a Confession Is Expected.

St. Louis, June 30.—"Lord" F. Seymour Barrington stands in the shadow of the gallows. His nerve is leaving him, and a full confession of the murder of James McCann, the horseman, is expected within the next few days.

Barrington is in the county jail at Clayton. His color has become ashen and his eyes glassy. While protesting his innocence, he does it in such a manner as to convince his hearers of his guilt. The theory now advanced is that Barrington murdered McCann for some $500 McCann had on his person. The watch carried by McCann and the diamonds he wore were found in the possession of the prisoner when he was taken to the station-house. He offers no explanation as to how these came into his possession. Repeatedly he supplicated Sheriff Mencken not to let a mob lynch him, saying that if he had to die he wanted to die legally and not at the hands of an infuriated mob.

Closely guarded in a cell of the St. Louis county jail, Barrington spent the greater part of yesterday under close questioning.

He maintained a comparatively calm demeanor, and, while admitting that the future looked dark, he nevertheless stoutly declared his innocence.

"No matter how much apparent evidence they collect," he said, "the truth will come out in the end."

Mrs. Barrington's Suit.

Kansas City, June 30.—Mrs. Wilhelmina Grace Barrington, who married "Lord" Barrington in St. Louis some time ago and later brought suit for divorce, has secured on order from the local court, requiring Barrington to pay $250 costs.

COLUMBIA STARTS AHEAD

Old Boat Gets Best Position in Trial Race Between Cup Defenders.

Batemans Point, R. I., June 30.—The second of the present series of races for the cup yachts was started off Brentons Reef lightship to-day in what promised to be a duplicate of yesterday's fine racing weather. The early morning conditions as on yesterday were anything but propitious, but at 10 o'clock a fine breeze sprang up. Instead of a triangular course, as was expected, the course was the same as yesterday's—a beat to windward of fifteen miles and a run to the finish line, thirty miles in all. The preparatory gun was fired at 11:30, with all three yachts at the line.

Ten minutes later the warning signal was fired, with the boats at the westward end of the line, maneuvering to get in position to fetch the lightship on the starboard tack. During the next five minutes the fight for place was sharp and interesting.

The Columbia, however, had by far the best of the start, both she and Reliance crossing on the starboard tack, the older boat being in a good place on the Reliance's weather quarter. The Constitution, which was to the leeward of the other two boats, apparently let her rivals cross nearly a minute ahead of her, and then swung around and headed for the line on the port tack. The starting time, as seen from shore, were as follows:

Columbia	11:45:20
Reliance	11:45:38
Constitution	11:46:25

The wind increased to about 12 knots and half an hour after the start it looked as if the Columbia was still holding her lead on the Reliance with the Constitution a short distance astern. The feature of the race up to this time was the Columbia's repetition of her able work in beating to windward and the inability of the Reliance to pull away from her. The Constitution also sailed better to-day.

Reliance crossed the finish line at 3:00:47, more than a mile ahead of the other boats, which were apparently sailing side by side.

The Constitution crossed the line at 3:06:45; Columbia at 3:08:52.

SHAMROCK III. DISABLED

Main Sheet Gives Way and Trial Race Is Abandoned.

New York, June 30.—Weather indications were more favorable to-day for the trials between the Shamrock I. and the Shamrock III., and it was believed a good day's work would be possible in the tuning up of the cup challenger.

DeForest wireless from the Erin:

Sir Thomas Lipton said to-day's trial would be a beat to windward and a run back, if there was any wind. The Shamrocks started at 12:36 p. m. from Sandy Hook lightship. Fifteen minutes after crossing the line something holding Shamrock III.'s main sheet gave way and her main sail was lowered and she headed for Sandy Hook under jib. Shamrock I. followed her. The accident was not serious. Erin took Shamrock III. in tow for Sandy Hook. To-day's proposed race was abandoned.

RELIGIONISTS ROW

Captain of Volunteers Is Struck Over Head With Banjo.

New York Sun Special Service.

Syracuse, N. Y., June 30.—When the Volunteers of America, led by Captain Emma Washburn, marched to their regular place last night near Clinton square they found the spot pre-empted by a colored exhorter named George Washington Zee and two white women assistants.

Both sides then tried to occupy the same ground and outshout each other, but the colored contingent proved the noisier, and there ensued a physical clash in which Zee hit Captain Washburn over the head with a banjo. Onlookers then took part and the police interfered to stop the fight.

The colored band was banished to the other end of the square.

LIBRARY FOR BLUE EARTH

Banker Ross Will Build It as a Memorial for His Wife.

Special to The Journal.

Blue Earth, Minn., June 30.—W. E. C. Ross, president of the First National bank, has given the city $10,000 for the construction of a library on the terms usually made by Mr. Carnegie. The council has accepted and a site at Sixth and Ramsey streets has been selected. The library will be a memorial to the late Mrs. Ross and will be a model of architectural beauty. Work will be started at once.

TO NAME RECEIVER

Court Decides the U. S. Shipbuilding Company Is Insolvent.

Newark, N. J., June 30.—Judge Kirkpatrick to-day announced to counsel representing complaining bondholders of the United States Shipbuilding company, that he had decided that the corporation is insolvent and that its directors had failed to take proper steps to protect the bondholders and seemed to be without ability to raise funds. The court will name a receiver to-morrow.

HIS ENGAGING REMARK.

Princeton Tiger.

Mr. Dumhead—Nelson was coming to call, but I told him you would be engaged this evening—Miss Olemade (rapturously)—Oh, William!

ROBBED OF $18,500

Mrs. F. A. Adams, Jr., Slugged by a Woman and Robbed on a Train.

$16,000 of the Money Was in Cash and Part of Her Inheritance.

Milwaukee, June 30.—Mrs. F. A. Adams, Jr., wife of the vice president of the F. F. Adams Tobacco company, reported to the police to-day that she had been sandbagged and robbed of $18,500 while on a train on her way to this city from Chicago Monday to draw her $25,000 inheritance from the First National bank. After paying some debts she had started back with $16,000 in cash and a certificate of deposit for $2,500.

On the way she went into the toilet-room, where another woman entered and struck her over the back of the head with some blunt instrument. She was knocked unconscious and robbed.

WANTS TO SELL PALACE

Crown Prince of Sweden Is Hard Up and Seeks to Raise Money.

New York Sun Special Service.

Stockholm, June 30.—The crown prince of Sweden, presumably under financial pressure, wants to sell his ancestral palace at Stockholm. He has applied to the king to submit a bill to the riksdag authorizing him to dispose of it.

This palace was bequeathed in 1783 by the Princess Sophie Albertine to the second son of King Gustave III., Duke Charles Gustave, on condition that the palace should never be sold, and that if the duke should die without heir, it should become the property of the successive crown prince.

If it is sold it will not become the property of the state, but will be acquired by a banker, Mr. Wallonberg, who has offered $625,000 for it, and intends to convert it into a private bank. The people of Sweden are much displeased over the affair.

BADE HER STAND ASIDE

And When Mrs. Gordon Did So Postmaster McAdam Shot Her Husband.

New York Sun Special Service.

Whitesboro, Texas, June 30.—In the presence of his wife and three little children, Dr. W. C. Gordon, a well known physician, was shot and killed at Gordonville, R. S. McAdams, postmaster at Gordonville, who committed the crime, gave himself up to the officers and has been placed in jail.

As Dr. and Mrs. Gordon and the children were passing the postoffice, McAdams raised a window, told Mrs. Gordon to stand aside and then emptied the contents of a double barreled shot gun into Dr. Gordon's breast.

In an interview Postmaster McAdams said he was compelled to do the killing. It is alleged that the trouble grew out of the marked friendship between Dr. Gordon and McAdams' wife.

THEY WILL KEEP SILENT

Orders Issued Instructing Postoffice Employes Not to Talk About Departmental Scandal.

New York Sun Special Service.

Washington, June 30.—Positive orders have been issued prohibiting employes of the postal service, from the highest official to the humblest mail carrier, from discussing, for publication or confidentially, any phase of the postal service scandals, past, present or future. The order for "silence," is is said, originated originally with President Roosevelt.

The postmaster general and his assistants were not of one mind with regard to the necessity for such an order. First Assistant Wynne believes in a reasonable amount of publicity, and it is understood that he was frank enough to say so. Second Assistant Shallenberger is said to have agreed with him.

The order promulgated by Postmaster General Payne is probably his most important official act prior to his departure next Friday for New York, whence he will go to the Catskills.

It was announced at the department that Mr. Payne intended merely to leave Washington "over the Fourth," but it would not surprise those familiar with the physical condition of the postmaster general if this announced brief absence should extend into weeks. Mr. Payne is a sick man. He was quite seriously ill with a heart attack last week, and even the few hours he has spent in the department daily since his partial recovery have been given up to work in opposition to the instructions of his physicians.

AMERICAN JACKIES WIN

Yankee Sailors Take Two Firsts in the Four Races Held at Kiel.

Kiel, June 30.—The American men-of-warsmen won two firsts, a second and a third in the races against the boats of the German fleet. The American had five boats entered in four events, while the Germans had thirty-seven, and the American crews were not familiar with the course and had not specially trained for the occasion.

The United States cruiser Chicago's sailing cutter, entered by Midshipman Stephen C. Rowan, won Prince Henry's prize for warship cutters in a competition with the German ship's cutters Frye, Hohenzollerns, Frauenlaud, Ariadne, Glitz and Hagen.

The sailing launch of the United States cruiser San Francisco, entered by Ensign W. Steele, Jr., won the prize in the race for warships' launches. The launch of the German turret ship Kaiser Wilhelm der Grosse was second and that of the United States flagship Kearsarge, entered by Lieutenant Henry C. Mustin, was third.

Lieutenant Patrick W. Hourigan of the Kearsarge was entered in the sailing cutter competition, in which fifteen German cutters took part, and came in fifth. The Chicago's small cutter competed in another race and came in second.

SENT TO THE ASYLUM.

Special to The Journal.

Stillwater, Minn., June 30.—Gottfried Schaar, aged about 30 and employed on a farm at Lake Elmo, was taken to the asylum at Rochester this afternoon.—The Lisle Gardner and bow boat will leave to-morrow with lumber for Buellington.—Convicts at the prison will be allowed the freedom of the park on the Fourth and the prison band will present a program. There will be no chapel exercises.—D. W. Swain, who is to build a steamboat for New Orleans men, received the first carload of fir from the coast to-day. Three more carloads of lumber are to be shipped at once and the boat will soon be under way.—J. J. McCardy, of St. Paul, appointed to appraise the property of the Stillwater Water company, has commenced the task.

PEACE, IF THEY FIGHT FOR IT

Continued from First Page.

the committee practically will be evenly divided between the two factions of the party, which might be termed the tariff reformers and the "stand-patters." But the make-up of the committee will have but little to do with the platform on the tariff, as that is in the hands of Senator Allison by general consent.

George D. Perkins of Sioux City is the compromise temporary chairman. It was expected that Congressman Hepburn would be permanent chairman, but he will be on the committee on platform instead. The Cummins' men are bringing forward M. E. Kendall of Albia, for permanent chairman and he may be chosen. There is no particular selection between the factions.

The only contest will be on state superintendent of public instruction, for which there are three candidates. The present incumbent, Mr. Barrett, aspires to a

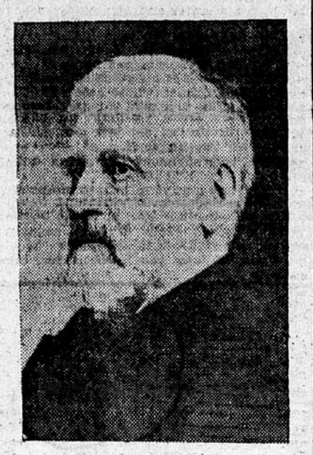

SENATOR ALLISON.
For Harmony.

fourth term and the opposition to him is on the fourth term principle. The opposing candidates are J. F. Riggs of Sigourney and Adams of Fayette.

James Wilson, secretary of agriculture, who is a delegate, arrived this morning. Secretary Shaw and ex-Speaker Henderson will not be present.

CURTIS SAYS 'TWILL BE TAME

Famous Correspondent Discounts all Factional Fights and Sensations.

Special to The Journal.

Chicago, June 30.—William E. Curtis, in a Des Moines special to the Record-Herald, says:

The republican convention this year promises to be a very tame affair. There are to be no factional fights, no sensations and but little contest over the selection of candidates. The Iowa republicans set a good example to politicians in the other states in settling their differences between themselves and making concessions generously to each other.

The convention meets Wednesday morning. George D. Perkins, editor of the Sioux City Journal, and formerly a member of the house of representatives, will be the temporary chairman and make a long talk, instructing the other members of the convention as to the policy and the duty of the party. No better choice could be made for the responsibility of sounding the keynote of the campaign. Representative Hepburn will probably be permanent chairman, altho I understand he has not yet been consulted. The present state officers, Governor Cummins, Lieutenant Governor Herriott and Railway Commissioner David J. Palmer will be renominated by acclamation. The only office over which there is any contest is that of superintendent of public instruction, Mr. Barrett, who has served for three terms very acceptably, being opposed by Mr. Adams of his own district. There is a prospect of a close race between the two, but it has excited little attention and nobody is making predictions.

A Conservative Platform.

The platform which has already been the subject of much discussion in the newspapers thruout the country, will be conservative on all the issues and while "the Iowa idea" will again materialize the resolution will be so framed that it will not be subject to misinterpretation. President Roosevelt is not the author of the platform nor is Secretary Shaw or any other person connected with the administration in Washington, altho George E. Roberts, director of the mint and editor of the republican organ here, has written every platform of the Iowa republicans for many years. Roberts wrote the famous original "Iowa Idea" plank in the platforms of 1901 and 1902, which was as follows:

"We stand by the historic policy of the republican party in giving protection to home industries, and point for its ample vindication to the extraordinary rapidity with which our national resources have been developed and our industrial and financial independence secured. We favor such changes in the tariff from time to time as become advisable thru the progress of our industries and their changing relations to the commerce of the world. We indorse the policy of reciprocity as the natural development of protection, and urge its development as necessary to the realization of our highest commercial possibilities. We favor any modification of tariff schedules that may be required to prevent their affording a shelter to monopoly."

JAMES IS PRESIDENT

New Officers of Northwestern Minnesota Editorial Association.

Special to The Journal.

Cass Lake, Minn., June 30.—Members of the Northwestern Minnesota Editorial association held their annual meeting on Star island and elected the following officers: President, William M. James, Breckenridge Telegram; vice president, Miss Nellie Jacobs, Herman Enterprise; secretary, A. G. Bernard, Cass Lake Voice; treasurer, H. E. Ives, St. Hilaire Spectator.

The jolly crowd was royally entertained by Cass Lake citizens in a grand ball at Strawbridge hall, at which time the association presented the retiring president, E. A. Nelson, a cuckoo clock. Secretary Bernard was presented with a handsome watch fob.

SOO IS CLOSELY HELD

BIDDING FOR THE STOCK FAILS TO BRING OUT VERY MUCH.

Special to The Journal.

New York, June 30.—There was some inquiry for Soo issues yesterday and to-day, but practically no stock for sale. People in touch with Canadian Pacific control are expecting early action on the preferred dividend.

The Canadian Northern railway has successfully brought out in London an issue of 4 per cent debenture stock.

The issue was considerably oversubscribed.

SO COIX.

There was a young girl from La Croix
Who regretted she wasn't a boix,
So just to suppress her
Like a boy they did dress her,
And she murmured, "O, my! what a joix!"
—The Lyre.

HE'S AHEAD—THE BANK'S BEHIND.

Indianapolis Journal.

Cashier—The paying teller has fled.
President—What, that quiet, modest fellow? Why, I always thought he was shy.
Cashier—So he was. Just $100,000 shy.

One of the Many Thousand Homes Where Pe-ru-na Is the Family Medicine.

(Many Women Have Catarrh and Do Not Know It.)

Peruna Cures Catarrh Wherever Located.

Mrs. F. Desaulmiers, 341 Dorchester street, Montreal, Canada, writes:

"Peruna is of untold blessing to women. Peruna builds up the entire system and makes you well. I have the greatest faith in it, for I have never yet found it to fail either my family or myself in time of sickness. I have known it to cure cases of chronic catarrh and stomach troubles of long standing. We do not need a doctor as long as we have Peruna."

Mrs. F. Desaulmiers.

For the most acute cases of dyspepsia and the most chronic and stubborn cases of catarrh of the stomach Peruna is an unfailing cure.

Mr. E. E. Gaston of Milton, Iowa, in a recent letter to Dr. Hartman, says:

"My wife has been sick with stomach trouble for almost three years.

"During that time we doctored with three of the best doctors in this part of the country, but they did her no good. She fell off in flesh from 134 pounds to 80 pounds, and was unable to do anything; in fact, was confined to her bed a good part of the time. Everything she ate she would throw up, even water. The last doctor we had examined her and said she had cancer of the stomach, and said he could do her no good except to give her something to relieve the pain, and that he would not advise us to have an operation performed. This coming from one whom I have always had great confidence in, you cannot imagine my feelings and thoughts.

"It was then we decided to quit doctoring and try Peruna, and from the beginning it helped her. She is now able to do all the housework. She is gaining in flesh, and I think will soon be back to her former weight.

"To make a long story short, we owe her life to Peruna, for I am satisfied had we not tried it she would now be in the grave."

If you do not derive prompt and satisfactory results from the use of Peruna write at once to Dr. Hartman, giving a full statement of your case and he will be pleased to give you his valuable advice gratis.

Address Dr. Hartman, President of The Hartman Sanitarium, Columbus, O.

12½ Hours to Chicago

The "Great Western Limited" leaves Minneapolis at 8:00 p. m.
Arrives Chicago at 8:30 the next morning.
Latest and most comfortable equipment.
It only costs $8.00 for a ticket to Chicago on this train.
$16.00 for the round trip.

CHICAGO GREAT WESTERN RAILWAY

L. C. RAINS, General Agent.
Fifth and Nicollet, Minneapolis.

THE STORK IS EXPECTED

Midget Chiquita, 28 Years Old and 24 Inches in Height Is to Become a Mother.

New York Sun Special Service.

Springfield, Ohio, June 30.—The stork is about to visit Chiquita, the smallest normally developed woman in the world. Her husband, who, two years ago, eloped with her from the exposition, letting her down from the third story of a hotel to the ground in a common pillow slip, announced to-day that she would no longer pose before the public until after the stork came.

Physicians recognize the incident as one of the most remarkable on record. Chiquita is 24 inches high, weighs 28 pounds and is 28 years old. As a baby she was only 5 inches in height and her cradle was a cigar box.

A SHOOTING ON A RANCH

Unprovoked Murder of Edward Teasdale on the Ames Place Near Bridger.

Special to The Journal.

Red Lodge, Mont., June 30.—A shocking crime was committed about two miles from Bridger yesterday, and Ewen B. Etland is in the custody of the Carbon county officers charged with the cold-blooded murder of Edward Teasdale, who was shot to death on the ranch of Thomas Ames, where both men were employed.

There appears to have been little provocation for the deed, with which Etland stands charged. While preparing breakfast, Teasdale asked Etland to get a pail of water. The latter simply gave him a surly look and hung his head, whereupon Teasdale himself went for the water. On his return some words passed between the two and Etland called Teasdale a vile name. Teasdale struck Etland and the latter drew a revolver and fired point blank at Teasdale, the bullet entering a little to the right and below the heart.

Before the weakness of approaching death came over him, Teasdale seized a chair and struck Etland over the head. Then he muttered "I am shot" and fell to the floor and out thru the open door.

Etland then attempted to shoot Spriggins, another employe, but the latter grappled with him and managed to keep the deadly 38-caliber bulldog revolver turned away. In their struggle the two men went out thru the door, Spriggins shouting to Ames for help. The latter ran forward and felled Etland with two blows from a shovel.

Teasdale was beyond help, but while Spriggins and Ames were working over him Etland escaped to a neighboring ranch, where he was shortly afterward captured by four men and held in custody until the arrival of officers from Red Lodge.

Loftus Wants Milwaukee Players.

Milwaukee, June 30.—Manager Tom Loftus of the Washington American League club to-day made an offer to buy five of the Milwaukee Western League club players, Gatins, Miller, Lucia, Kenna and Cockman. Kenna is a pitcher and Lucia a catcher, the rest being infielders. Manager Hugh Duffy has so far refused to consider the proposition.

Free Medical Advice.

Men or women suffering from Nervous or Private Disease quickly cured at moderate prices. No experiments, no exposure, no manager's assistants or hired help to learn your secrets as the old doctor attends you personally, and he is the oldest and only reliable specialist in this line in the city; 30 years' experience; 18 years in present offices. Call or address,

DR. WYATT, SUITE 3, 4 and 5. 230 Hennepin Avenue, Minneapolis. Hours 9 a. m. to 8 p. m. Sundays 10 a. m. to 12 m.

BLOOD POISON

Have You Sore Throat, Pimples, Copper-Colored Spots, Aches, Old Sores, Ulcers in the Mouth, Hair Falling? Write for proofs of permanent cures of worst cases of blood poison in 15 to 35 days. Capital $500,000; 100-page book FREE. No branch offices.
COOK REMEDY CO., 234 Masonic Temple, Chicago, Ill.

THE FOURTH IN WINNIPEG

Mayor Arbuthnot Will Attend the Yankee's Celebration.

Special to The Journal.

Winnipeg, Man., June 30.—The Americans at Winnipeg, at a largely attended meeting last evening, completed arrangements for Independence Day. Several ladies were present. A feature of the meeting that evoked much enthusiasm was the letter of acceptance received from Mayor Arbuthnot to be present at the formal ceremonies. Replies to invitations had not as yet been received from the lieutenant governor and the premier of the province.

The celebration of the da ywill open with a parade thru Winnipeg. The ceremonies at Elm park will consist of the customary features. Fireworks and dancing will conclude the celebration in the evening.

Oxfords...

Special Values in Low Shoes—

Misses' and Children's Vici Kid plaid top Oxfords, at..... 69c

Ladies' Sample Oxfords, many styles in lot, all sizes, values $1.25 to $2.00 pair..... 98c

Boys' and Youths' $1.75 and $2.00 Vici Kid and Patent Leather Oxfords at..... $1.25

Men's Tan Oxfords with Goodyear welt soles, all sizes, $3.00 grades, at, pair.... $1.69

Men's and Women's Oxfords that are exceptional values, at $2.50, $2 and $1.48

Home Trade Shoe Store
219-223 Nicollet.

Defective Page