A ROMANCE OF THE OLD WEST

THE

LIONS OF THE LORD

By HARRY LEON WILSON
AUTHOR OF "THE SPENDERS"

THE BROOKLYN DAILY EAGLE:
"'The Lions of the Lord' is an immensely impressive story. Without affectation, without strain, without caricature, it affords a picture of the flight into the wilderness, and of the men who converted that flight into a purposeful and ultimately triumphant conquest, which has not hitherto been equalled."

THE BOSTON TRANSCRIPT:
"Heretofore no novel has dealt so vitally with the history, the scenes, and the characters of Mormonism, and no predecessor has so clearly struck the keynote of its comedy as well as its fearsome tragedy. Joel Rae, the hero, is one that may not soon be forgotten."

ST. LOUIS REPUBLIC:
"The reader who begins 'The Lions of the Lord' will certainly finish it. There's a tragedy at the close, the inexorable tragedy of Joel Rae's life, but there's also one of the prettiest of love story happy endings, in which a dashing cowboy plays Young Lochinvar in a way to make you want to jump up and whoop hurrahs for him. The plot is admirably constructed, and there is real vitality in the people."

PHILA. PUBLIC LEDGER:
"Certainly much has been written regarding the Mormons, but no writer has before turned out a book which so cleverly combines historical record with well-written fiction."

Postpaid, $1.50

LOTHROP PUBLISHING COMPANY, BOSTON

Chicago Musical College

Established 1867. DR. F. ZIEGFELD, President.
College Building, 202 Michigan Boul., Chicago, Ill.

The largest and most complete College of Music and Dramatic Art in America.
Has the strongest faculty ever assembled in a School of Musical Learning.
The New College Building facing the Lake Front Park is the finest structure in existence devoted exclusively to a musical institution.

All Branches of
ELOCUTION SCHOOL of OPERA MUSIC SCHOOL of ACTING
Modern Languages.

BOARD OF MUSICAL DIRECTORS:
Dr. F. Ziegfeld, Dr. Louis Falk, Hans Von Schiller, William Castle, Emile Sauret, Rudolph Ganz, Herman Devries, Bernhard Listemann, Theodore Spiering, Felix Borowski
Hart Conway, Director, School of Acting

EMILE SAURET—The world renowned violinist, will become a regular member of the College Faculty September 1, 1903. Lessons now being arranged.

38th SEASON BEGINS SEPTEMBER 14.
New Illustrated Catalogue Mailed Free.

NOTE.—Applications for the 45 free and 150 partial Scholarships will be received until Aug. 15.

Minneapolis Classical School

The Minneapolis Fitting School for University of Minnesota, Harvard, Yale, Princeton, Smith, Wellesley, Bryn Mawr, West Point, and Annapolis. Fall term opens September 15th. For further information address A. D. Hall, Principal

Minneapolis Academy 401 HARVARD ST. S.E. ON INTERURBAN CAR LINE

CUT GLASS
SOLID SILVERWARE

As shown at our store, always appeal to people of good taste. The stamp of quality is borne out in every article, and make a very acceptable and highly appreciated gift for the bride.

Prices Guaranteed.

WELD & SONS, JEWELERS,
524 Nicollet Avenue.

A SKIN OF BEAUTY IS A JOY FOREVER.

DR. T. FELIX GOURAUD'S ORIENTAL CREAM, OR MAGICAL BEAUTIFIER

PURIFIES and Beautifies the Skin. No other cosmetic will do it.

Removes Tan, Pimples, Freckles, Moth Patches, Rash, and Skin diseases, and every blemish on beauty, and defies detection. It has stood the test of 50 years, and is so harmless we taste it to be sure it is properly made. Accept no counterfeit of similar name. Dr. L. A. Sayre said to a lady of the haut-ton (a patient): "As you ladies will use them, I recommend 'Gouraud's Cream' as the least harmful of all the Skin preparations." For sale by all Druggists and Fancy Goods Dealers in the U. S., Canadas, and Europe.

FERD. T. HOPKINS, Prop'r, 37 Great Jones St., N.Y.

FOREIGN FLASHES

London—This city is experiencing a hot wave. Yesterday the temperature rose to 85 degrees in the shade, the highest point reached this year. No fatalities have been reported.

Tangier, Morocco—Urgent letters received from Tetuan are requisitioning all available troops. The town is threatened by a division of the pretender's forces. The sultan is negotiating a loan of $4,000,000 in France.

London—Justice Sir John Douglas Armour of the supreme court of Canada and a member of the Alaskan boundary commission, who had been ill for some time and who recently suffered a relapse, died at the London residence of his son this morning.

CURIOSITY

The Motive That Leads to Knowledge.

They say curiosity once killed a cat, but if it were not for curiosity little progress would be made. A Texan tells the following good story about his curiosity and what he learned about food: "One day down at the store I noticed a yellow package with a curious name, 'Grape-Nuts.' The name fascinated me and aroused my curiosity. I didn't like to display my ignorance by asking, so bought a package and took it home, where I read all about it. When wife and I tried it we thought it delightful and commenced using it morning and evening with cream.

"Before this I had suffered from lack of assimilation of food, and my stomach was so weak that what I ate for breakfast seemed to lie there a long time before being digested. I was usually in distress and had no appetite for dinner. All this has changed since my diet has been largely on Grape-Nuts. I have gained steadily in strength, health and weight, sleep soundly at night and get up refreshed in the morning. Wife says I look like a new man, and she herself has been greatly benefited by the food.

"After my breakfast of Grape-Nuts I don't need anything in the middle of the day as a rule, but I always keep a little of the food handy, and if I have any sense of exhaustion I just take a few mouthfuls of it. It gives me immediate relief and does not destroy my appetite for dinner, but seems to sharpen it. It surprises me that we never seem to tire of Grape-Nuts, although we have now been using it for several years." Name given by Postum Co., Battle Creek, Mich.

Send for particulars by mail of extension of time on the $7,500 cooks' contest for 735 money prizes.

EAGLES' MEMORIAL

Service in Honor of Departed Brothers Will Be Held To-morrow.

The first memorial service in public remembrance of departed brothers will be held by Minneapolis Aaerie No. 34, Fraternal Order of Eagles, at the Bijou operahouse to-morrow at 2:30 a. m. Rev. G. L. Morrill will deliver the memorial address. Miss Christine McCallum, soprano; Mrs. Ceretta Ross, alto; Fred L. Ross, tenor, and Arthur H. Jones, bass, will sing, and Mrs. A. P. Thomas will act as accompanist.

The services will be held in memory of the following members of the local lodge who have died since the organization of the lodge: John F. Baker, O. Dahl, John Fitchette, Frank J. Gorman, Matt Iltis, Charles Olson, James T. O'Brien, C. F. Seible, W. H. Tully, Jeremiah Walsh, Fred Davis, Nicholas Thomas, Thomas Currie, Eugene Randolph, A. Dressler, George E. Kent, P. F. Martin, William A. Bennett, Thomas Garvey, A. Berg, John H. Lee and Gustaf Peterson.

ST. PAUL'S DIRECTORY SIZE

Capital City Claims a Population of 231,227—Based Upon New Directory.

St. Paul is about to claim a population of 231,227.

The advance sheets of the new St. Paul city directory will show, it is claimed, an increase of 11,407 in the city's population in the past year.

The 1903 directory contains 5,070 more names than did the directory issued a year ago. The total is 102,790 and, assuming the multiple of 2¼ to correctly represent the women and children who do not appear in the directory, St. Paul has a population of 231,227. This is the greatest increase shown in any one year since 1887.

TOLD IN A LINE

New York—Rear Admiral Francis A. Cook, who commanded the cruiser Brooklyn during the battle of Santiago, is slowly recovering from a long illness in the naval hospital, Brooklyn.

San Francisco—The body of Joseph Hansel, a German brewer, who came here from Vallejo two days ago, was found last night on the streets. Surgeons declare the man was murdered.

Lincoln—Governor Mickey appointed C. Swanson of Oakland, Dr. F. Q. Robinson of Hartington and F. A. Lundberg of Wayne to act as boundary commissioners to determine the state line between South Dakota and Nebraska.

New York—Figures on Irish immigration for the fiscal year ended June 30 have been compiled by the Ellis Island officials, and show that about 5,000 more persons arrived from the Emerald isle during 1902-03 than during 1901-02. The total for the former period was 24,356.

Isle Royale

In Lake Superior is a new and most desirable summer resort. No hay fever there; nice rail and boat ride, via Northern Pacific "Duluth Short Line" from Minneapolis and St. Paul. For special rates and information inquire at Northern Pacific City Ticket Office.

Social Circles.

AT A COBWED PARTY

The Misses Moore Entertain for Miss Myrle Smith, a Next Week's Bride.

Mrs. Sumner Couch to Give a Dinner at Fairview This Evening.

This Misses Moore of 908 Seventh street S entertained this afternoon at a cobweb party for Miss Myrle Smith, whose wedding will take place Wednesday evening at 8 o'clock. The guests, who numbered eighteen became enthusiastic following the tangled threads to which were tied dainty souvenirs. Pink sweet peas were artistically arranged thru the rooms and a large cluster of the delicate flowers, tied with a bow of ribbon marked the bride's place.

This evening Mrs. Sumner Couch will entertain at dinner for Miss Smith and Mr. Bradshaw at her home, Fairview, Lake Minnetonka.

Wednesday evening Mrs. Mary L. Norris and John W. Perkins were quietly married at the home of the bride, 1509 Fifteenth avenue SE, in the presence of a few friends. The decorations thru the rooms were sweet peas and maiden hair ferns. Mrs. Norris wore a gown of pearl gray voile and carried a bouquet of sweet peas. Rev. B. M. Morris read the service.

After the ecermony Mr. and Mrs. Perkins left for Lake Minnetonka and after Sept. 1 they will be at home at 1322 Fifth street SE.

Miss Mary Agnes Stoessel, daughter of Mrs. Peter Stoessel, and Joseph E. Frank were quietly married Monday evening at the home of Rev. T. E. Cullen. Only twenty guests witnessed the ceremony. Miss Anna Stoessel attended her sister as maid of honor and Mr. Foley was best man. The bride wore her going-away gown of blue mohair.

After the ceremony a dinner was served at the home of the bride's mother, 1108 Hawthorn avenue. Roses, peonies and carnations supplied the touches of color thru the rooms.

Mr. and Mrs. Frank left for the east where they will spend two months.

Mr. and Mrs. Ross W. Dickey of 406 Ninth street S entertained last night for Miss Chapin and Miss Mary Chapin of Milwaukee and Miss Fannie Atkin of Chicago, guests of Mr. and Mrs. Charles Chapin of Portland avenue. An informal musical program was given by Miss Mynn Stoddard, Mrs. Frank Hale, Miss Gretchen Jungen and Mr. and Mrs. Fred Chapin, and a buffet luncheon was served. Thirty guests were present.

PERSONAL AND SOCIAL.

Miss Lindsay, of Spokane, Wash., is visiting in Minneapolis.

Fred W. Abbott has returned from a tour of the lakes, visiting Buffalo and Niagara Falls.

The young ladies of St. Anthony parish will give a lawn social on the church grounds Wednesday evening.

Leal lodge, No. 72, D. of H., will give a lawn social to-night at the home of Mrs. Corrigan, 2123 Eighteenth avenue S.

Miss Emily Albertson and Will Albertson, Manistee, Mich., are guests of their cousin, Ralph Turnquist, 1500 Park avenue.

Mr. and Mrs. A. Stromberg, of 1721 Ninth avenue, are entertaining their brother and sister, Mr. and Mrs. S. Lettell, of Chicago.

Nicollet lodge, No. 47, Degree of Honor, will give an ice cream social to-night at the residence of Mrs. W. H. Carnihan, 1627 Central avenue.

Miss Mamie Swanberg, of the Johnson school, left Thursday for a western trip. She will spend the summer visiting in Washington and California.

Mrs. Neenah Stearns McAllister, left this morning over the Northern Pacific to spend six weeks with her schoolmate, Mrs. Arthur Stacy, of Lewiston, Idaho.

Lizie M. Rice circle, Ladies of the G. A. R., will hold a lawn social Thursday evening at 622 E Seventeenth street. At that time the postponed drawing for a silk sofa pillow will be held.

Miss Jessie Gibbs gave a piano recital at Delano, Tuesday evening, before the St. Cecelia Club and their guests. Her program, which was much enjoyed, included numbers from Mendelssohn, Scharwenka, Rheinberger and Godard.

CLUBS AND CHARITIES

W. C. T. U. FOUNTAIN AT ST. LOUIS

Louisiana Purchase States Will Supply Free Ice Water.

At the last national convention of the W. C. T. U. held in Portland, Me., in October, the unions of the Louisiana Purchase states formed an association to raise funds for an icewater fountain to build an ice water fountain on the exhibition grounds in St. Louis. Mrs. Marion H. Dunham, who is president of the Iowa Union, was elected president and Mrs. Bessie Scovell, Minnesota state president, was elected secretary. Mrs. Clara Hoffman of Kansas City and Mrs. E. P. Hutchinson of Kansas are vice president and treasurer.

Four sketches of fountains were submitted but a Missouri girl was the successful competitor and she is now at work on the model. It is to be the figure of a woman, in bronze, holding in her outstretched hand a cluster of lilies, emblamatic of purity. Underneath the ground an ice coil will be constructed. The cost of building the fountain and maintaining it during the season will be $3,000 which the organizations in the Purchase states have undertaken to raise. Minnesota's share will be about $400 because some of the states are poorly organized for such work. Local unions will hold open air meetings during the summer to devise schemes to raise the funds.

It is expected that the fountain will be put up Jan. 1, the ground was dedicated in April. The association desire that it be put in place as soon as possible so that the workmen can use it. Mrs. E. B. Ingalls, national W. C. T. U. commissioner for the World's Fair and national superintendent of the anti-narcotic league has charge of the fountain and she has sent out many appeals for funds and immediate aid.

WOULD ENFORCE CURFEW

Urged a Step in W. C. T. U. Purity Work for Young.

In her address made Tuesday at the Minneapolis conference of W. C. T. U. unions, Mrs. Hecter Griffith of Los Angeles urged the enforcement of the curfew law as a step in the line of purity work entirely within the province of all good citizens. Its enforcement would keep at home many of the very young people who are being demoralized at the pleasure resorts of the vicinity. Purity teaching for the very young was urged. Childhood and parenthood are robbed of their righteous inheritance by ignorance. The principles of the W. C. T. U.—total abstinence, prohibition of the liquor traffic, an equal standard of purity and the gospel of the Golden Rule—the speaker thought commanded respect and should be made known.

Mrs. Neal urged the enforcement of the curfew law. It was decided that the W. C. T. U., as an organization, cannot consistently lend its influence toward any advertising scheme.

Unions will assist Mrs. Canny at the jail service as follows: July 12, Eighth Ward union; July 26, Lucy Hayes union; Aug. 2, Holbrook union. The service at the prison at Stillwater will be held Aug. 2, and details were arranged.

The report of the treasurer, Mrs. Howser, showed total receipts for the year, $88.29; expenses, $78.76; balance, $9.53. It was decided to consider at the next meeting the adoption of some features of the Los Angeles federation's plan of work, especially that of meeting with the various unions of the city.

LAKE MINNETONKA

There was an incident that happened a season or two ago that in spite of being very funny did not get into print. It has been recounted frequently among the people who knew of it at the time and it is always warranted to cause a chuckle on every repetition.

A stunning southern woman at one of the hotels was conspicuous for the amplitude of her physical charms. One evening soon after her arrival she went upstairs early and, calling a bellboy, sent to the housekeeper to inquire the price of baths. With characteristic heedlessness the boy ambled off and the inquiry propounded to the housekeeper got the consonants a bit twisted.

On the boy's return he announced to the astonished guest, "Well, ma'am, she says they'll be seven cents a pound, but she didn't see what you wanted to know for." A decidedly irate guest reported the next morning that she had been grossly insulted by the hotel employes, who had been poking fun at her avoirdupois by proposing to charge her by the pound for baths, and that, if they couldn't be more civil and attend to their own affairs, she would pack up and leave at once. The clerk was so completely surprised and mystified that he couldn't defend himself. Later, he proceeded to investigate, and ran down the fact that what the boy had asked the housekeeper was, "How much bass cost?"

Altho in her normal state the southern woman was good-natured, the explanation never quite satisfied her and the innocent mention of Tonka gamy fish brought a hot and resentful flush to her cheek. The story leaked out and her intimates took great satisfaction in fishy allusions.

The throngs that arrive from the cities on certain days seem so vast and dense that one is led to wonder where they will bestow themselves. The trains arrive each hour, or oftener. There are numerous trains of twelve or thirteen coaches so densely packed that many passengers are compelled to stand in the aisles or upon the platform. But after all the trains have arrived, and when the crowd is dispersed about the shore or upon the lake, one may seek in vain for any sign of congestion. There is room for all. The entire population of Minneapolis and St. Paul might be seated around part of the shore of Lake Minnetonka and then there would be room enough for the population of St. Louis, New Orleans, Omaha and Kansas City. This would leave the numerous islands for the accommodation of a good portion of the population of Chicago.

Swimming began to be a regular amusement about a week ago at Hotel Del Otero and the season was inaugurated by Loretta and Charles Ernst, two little children, who are so much at home in the water as to suggest that they must be web-footed. They couldn't wait for really warm weather and their enjoyment of the water after the first plunge encouraged the spectators to join them in the fun of splashing, plunging, diving and gliding. Now the number of swimmers is from twenty to thirty, and is growing daily. Another one of the children enjoying the sport and very proficient in the art of swimming, is Charles Vorck of St. Paul. A season at the hotel insures the children a thoro knowledge of this valuable art, for Herbert Reeve is an interested and competent instructor, who takes the best of care of his pupils and is quite inflated with pride over their accomplishments.

According to "Herb," the best woman caster for bass who has ever visited the lake is Mrs. C. W. Murray of New York, who returned for the season on Sunday and promptly began fishing, with her usual success. Mr. Murray is also a successful fisherman, and when he is at the lake accompanies his wife on her fishing trips.

The largest bass of the season was caught this week in a Del Otero boat by Charles Nelson, tipping the scales at 6¼ pounds. Messrs. Cole, Bowles, McClellan and A. H. Hall of the hotel are bringing in good catches frequently. The fish are not so numerous this year as sometimes, but are larger.

Mrs. B. L. Sacre and Miss Parcher will entertain their card club from the city this evening at their Fairview cottage. The guests will come out for dinner and cards will be played in the evening.

The first meeting for the formation of an Excelsior Yacht club will be held on Monday evening at 7:30 in the Excelsior casino. All owners of yachts interested in the project are invited to attend.

A notable event will take place at the Casino Wednesday evening, when Mr. and Mrs. Richard Lewis, of the Richard Mansfield company, will present a one-act piece written especially for them by Sidney Grundy and Charles Horiwitz.

Mrs. W. H. Jacoby entertained yesterday at a luncheon and card party at her home at Tonka Bay. The guests came out on the morning train and luncheon was served at an early hour. The cottage was radiant with masses of summer flowers, sweet peas and nasturtiums being used. Progressive euchre was played in the afternoon. The handsome prizes of cut glass, silver and handpainted china were won by Mrs. W. A. Alden, Mrs. J. G. Champhanson and Mrs. Falconer. The hostess was assisted by Mrs. W. A. Merriam, Miss Wing and Fox.

The informal hop last night at Hotel Keewaydin was very enjoyable and there was a large attendance of the hotel guests and their friends. This party was the beginning of a series of Friday night dances.

Mr. and Mrs. George Chase Christian gave a very pretty dancing party last evening at their Ferndale cottage in honor of Miss Bonnell, who is visiting Mr. and Mrs. G. H. Christian. The beauties of this lovely summer home were artistically accentuated by simple arrangements of the seasonable flowers. There were about sixty guests from the younger set.

The Ex-prisoners of War association and its auxiliary was entertained Wednesday afternoon by Major W. D. Hale at their beautiful lake home, Camp Villa at Minnetonka Beach. A lake trip on the Plymouth was thoroly enjoyed during the afternoon. Supper was served at 6:30 on small tables arranged on the verandas and in the broad halls. Each table had in its center an arrangement of small flags. The house was decorated with ferns and wild flowers. In the evening prison reminiscences were told by some of the men and Miss Gertrude Hale sang a group of songs. During the afternoon photographs of the party were made, the central figures of which were Major Hale, Judge Ell Torrance, Perry Starkweather and Mr. Doran, of St. Paul, surrounded by the forty-five guests.

Passengers aboard the steamer Acte a few days ago, as they were passing Gibson's reef, thought that Lake Minnetonka had suddenly developed volcanic tendencies. The surface of the lake was disturbed with a tremendous explosion, an immense volume of water shot upward to a great height, and the air was rent with a deafening noice. After the explosion about 200 fish rose to the surface and some of them were gathered up in baskets.

It developed later that the explosion was caused by a charge of dynamite with which the county was blasting rocks to remove the reef.

Miss Ernestine Clark's Sunday school class gave a moonlight excursion on the steamer Puritan Wednesday evening which was greatly enjoyed by the good-sized crowd. All points of interest on the lake were visited, and the party voted that they had had one of the pleasantest trips of the season.

Random Notes.

W. F. Hammes will spend the rest of July at the Clark cottage, Summerville.

Mrs. E. J. Farnum of St. Paul is visiting Mrs. G. D. Sampson at Cottagewood.

Joseph Chapman, Jr., of Minneapolis spent Sunday at La Casita, the A. W. Stevens home.

E. H. Baisden of Lester Prairie has been the guest of Mr. and Mrs. B. F. Ferris at Excelsior.

Mr. and Mrs. De la Penna of Birch Bluff were guests of Mr. and Mrs. A. M. Clark in Summerville.

Miss S. Doran will spend Sunday at the lake visiting Mr. and Mrs. A. T. Williams, Summerville.

Miss Hazeldine Christian of Howards Point is visiting at the home of Mrs. Amy Lyman in Excelsior.

Mrs. A. D. Axetil of Birch Bluff, who has been quite ill for the past few weeks, is now steadily recovering.

Mr. and Mrs. C. N. Bourden, of Red Lake Falls, are the guests of Mr. and Mrs. James I. Wyer, at Excelsior.

Miss Margaret Taylor of Duluth and Miss Leta Phelps of Minneapolis spent Friday visiting friends at Excelsior.

Mrs. C. Malm and daughter of White Bear Lake have been visiting Mrs. L. E. Austin at Summerville this week.

Mr. and Mrs. Frank Snyder of Minneapolis visited at the home of Mr. and Mrs. Charles W. Cooke, Manitou, Sunday.

Mrs. George S. Richards of Duluth, is spending a couple of weeks visiting her sister, Mrs. Harry S. Birch at Zumbra Heights.

Frank Edmond, Minneapolis, was a guest of Mr. and Mrs. A. T. Williamson on Wednesday at their Summerville lake home.

Mr. and Mrs. G. C. Snow of Snohomish, Wash., were guests at the home of Mr. and Mrs. James I. Wyer at Excelsior this week.

Mrs. George Perkins of St. Paul arrived Wednesday for a week's visit with Mr. and Mrs. P. B. Christian at Howards Point.

Mr. and Mrs. W. E. Woody are entertaining Mr. and Mrs. A. B. Sinclair, of Chicago, and C. R. Thompson, of La Crosse, Wis.

Mr. and Mrs. B. C. Hardenbrook of Chicago are guests of Mr. and Mrs. B. G. Baker, who are spending the summer on Gideons Bay.

A. W. Stevens of Manitou left Tuesday for Mitchell, S. D., where he will attend the meeting of the South Dakota Bankers' association.

Mrs. E. V. King of Minneapolis and Miss Helen McKenzie of St. Stephens, Can., have been guests of Mrs. Albert Haines at Summerville on Friday.

Mr. and Mrs. G. J. Hammond of Chicago arrived to-day at Minnetonka Beach, where they will occupy the Frank Cornell cottage for the season.

Mr. and Mrs. F. E. McCusick of Wildhurst entertained Mr. and Mrs. C. P. McCusick of Minneapolis at their summer home over the Fourth.

Master Clarence Todd, who has been spending two weeks at the lake as the guest of Edward Petrie at Cottagewood, returned Friday to Minneapolis.

Mr. and Mrs. Palmer of Minneapolis were guests of Mr. and Mrs. A. T. Morse last week. Mrs. George Hith was also a recent guest at the Morse home.

Mrs. C. S. Sedgwick, who has been spending the early portion of the summer in her cottage at Birch Bluff, has gone east to spend the remainder of the season.

At the summer residence of Mr. and Mrs. H. M. Hill in Cottagewood, news was received Friday by cable that H. M. Hill and son arrived in Hamburg, Germany.

About forty guests from Rose Farm drove to Excelsior on hayracks Wednesday evening and enjoyed the various means of amusement with which the place is supplied.

Recent arrivals at Hotel Keewaydin for a long sojourn are Mr. and Mrs. E. B. Wildmond, E. P. Dickinson, Mr. and Mrs. R. E. Roolinson, all of Chicago, and Mrs. Alta C. Powell of Sioux City, Iowa.

Mrs. J. K. Hosmer and Miss Millicent Hosmer are spending a few weeks at the Hosmers' place in Wildhurst. Mrs. E. C. Hosmer of Oklahoma City, who is visiting Mr. and Mrs. Hosmer, accompanied them to the lake.

The Misses Anna and Elsa Neland, Helen Hobart, Florence Hapgood, Francis Fairchild and Mary Campbell of Minneapolis have joined a number of their friends who are spending a few weeks at the Phelps cottage.

Mr. and Mrs. E. I. Bidwell of Minneapolis were guests of Mr. and Mrs. R. L. Gifford over Sunday. Mr. and Mrs. H. J. Putnam and Mr. and Mrs. H. Sowle of Minneapolis were also guests at the Gifford home recently.

Mr. and Mrs. J. H. Howard of Manitou entertained the Misses Marie and Nellie McDonald of Minneapolis recently. John M. McClatchie and daughter will arrive Saturday from Minneapolis for a visit at the Howard home.

A. A. Morse of Chicago is spending a part of the summer at the home of his parents Mr. and Mrs. A. T. Morse, on Gideon's bay. A. A. Morse will be pleasantly remembered as Archie by Minnetonka people of former seasons.

The Columbian Knights will hold their second annual picnic to-morrow at Lake Park, serving lunch and refreshments on the grounds. The trains will leave on the Minneapolis & St. Louis at 9:45 and 10 a. m. and 1:45 p. m.

Mrs. E. A. Nelson and son of Philadelphia is spending a month with her sister, Mrs. E. M. Stickney, Manitou. Mrs. Stickney has also enjoyed visits from her brothers, Frank Dietz of Lincoln, Neb., and C. N. Dietz of Omaha.

Mrs. Joshua Williams, who have been a patient at Northwestern hospital in Minneapolis for a time, had sufficiently recovered to be brought to her summer home at Wildhurst Wednesday. Since her return she has been rapidly convalescing.

Mr. and Mrs. P. Edelman of Minneapolis have been visiting at the home of Mr. and Mrs. M. Zimmermen on Gideons Bay. Mr. and Mrs. I. Sharish and Miss Ida Sharish of Minneapolis have also been guests at the Zimmerman home.

Mrs. George Howard of Manitou is entertaining Miss Eida Miller of Minneapolis. Mrs. S. R. Howard of Anamosa, Iowa, is spending the summer at the Howard home. C. R. Howard of Anamosa is expected this week for a visit of several weeks.

A fishing party, made up of A. D. Brown, of Cottagewood; Arthur Sinclair, of Chicago; R. C. Thompson, of La Crosse, and W. E. Moody and B. C. Torelle, of Excelsior, went to the upper lake Wednesday morning on board Mr. Brown's private launch, Blanche.

F. E. Dickenson of Minneapolis and J. H. Howard of Manitou started this week on an extensive automobile tour. Their machine is a Winton. The trip will occupy three weeks, and the cities of Chicago, Detroit, Grand Haven and Buffalo will be visited.

James J. Wyer, Jr., of Lincoln, Neb., librarian of the state university library, and Malcolm Wyer, who has just completed a course in the University of New York, at Albany, are spending the summer at the home of their parents, Mr. and Mrs. James I. Wyer, Sr., at Excelsior.

Mr. and Mrs. Parson of Minneapolis will occupy a pleasant cottage at Birch Bluff the rest of the summer, and expect to move out in a few days. Mrs. James Henderson and family, who have been occupying the Parson cottage at Birch Bluff, will move into another house in the same place in a few days.

The Salem English Lutheran Sunday school came out from Minneapolis yesterday for a day's outing. The party came over the Milwaukee to Roswell Park, St. Louis Bay. Games and contests were held there, and a picnic dinner was enjoyed. Then the steamer Fannie L. came for them and took them on a complete tour of the lake. The party was managed by Rev. Mr. Trabert, pastor of Salem church.

The Sunday school of the Foss M. E. church of Minneapolis held its picnic on the common at Excelsior yesterday. About seventy-five pupils came out, besides numerous teachers, and the party was managed by Superintendent W. F. Fruen. A program of races and sports had been arranged, with suitable prizes, and was carried out on the public playground. Fishing, bathing and a tour of the lake supplied additional amusement for the young folk.

Among the Minneapolis people who arrived at the Sampson House within the past few days are: Porter Smith, Mrs. A. Winner, Mr. and Mrs. L. Silverman, Mrs. I. Cohen, Miss May Sutherland, H. Harland, of St. Paul, was a recent guest at the hotel. Mr. and Mrs. D. T. Henderson, of St. Louis, are at the hotel for the summer. James M. Wilcoxson and Jack Wilcoxson, of Carrollton, Mo., arrived this week for the season. Mrs. F. C. Healy and child, of Chicago, are here for the remainder of the season. F. Becker, of Cloquet, Minn., was a recent arrival.

MERRIAM PARK

Miss Mabel Simmons is visiting in Chicago.

Miss Margaret Munro has gone to St. Louis.

Mrs. Henry D. Lawshe, of Tacoma, is a guest of Mrs. A. J. Trumbull.

Mrs. A. T. Beigelow has gone to Kalispel, Mont., to spend a few weeks with her mother.

Mar. A. Watson is entertaining her mother, Mrs. Wetherbee.

Mr. and Mrs. George Paterson have gone to White Bear lake.

Rev. and Mrs. J. C. Craig have moved to Lake City.

Mr. and Mrs. Harry Humason spent some days at White Bear lake.

Mr. and Mrs. Clausson are at St. Louis.

Mr. D. F. Brooks entertained the art class Thursday at a breakfast party.

Mr. and Mrs. Errett entertained at a family dinner Saturday; there were twelve guests.

Mrs. C. W. Wells and Miss Freda Nieberg have gone to Europe for the summer.

St. Mary's Episcopal church choir will leave next week for Green Lake to enjoy its annual camping and fishing party.

Mr. and Mrs. W. D. Fargo have been entertaining a house party of relatives from Chicago.

Mrs. C. W. Irwin entertained at luncheon Thursday. There were six guests.

Mrs. Al G. Flournoy entertained Friday evening in honor of her sister, Miss Trumbull.

Mrs. Stoughton at her summer home in Bald Eagle, has been entertaining a large party of Merriam Park young people, in honor of her son, George.

Miss Clarice Whittlesey at her summer home in Forest Lake, entertained last week a party of Merriam Park young people.

Miss Watson, of Dayton avenue, is entertaining Miss Bradley.

Mrs. D. Williamson, of Carroll street, will entertain Mr. and Mrs. Hutkins and family of Minneapolis, with Mr. and Mrs. George Williamson and family at dinner, Saturday evening.

Mr. and Mrs. Roger Cooley entertained at cards Friday evening in honor of Mr. and Mrs. Dana Henderson, of Chicago. Mr. F. C. Stevens, Mrs. T. Bowman and Mrs. Corcoran won the prizes.

Mr. and Mrs. Strong, with Mr. and Mrs. Dufresne chaperoned a hayrack ride to Fort Snelling Wednesday evening.

Mrs. J. J. Corcoran and Miss Katharine Corcoran, of New York city, are guests of Mr. and Mrs. Boyer.

Miss Laura Catherine Cooke has gone to northern Minnesota to visit her parents, Mr. and Mrs. William Cooke.

Mr. and Mrs. O. P. Shepardson and daughter Helen, leave to-day for Duluth, where they will take a steamer for Buffalo and Niagara Falls, returning by way of Jamestown, N. Y., Cleveland and Chicago.

The Episcopal choir, chaperoned by Rev. and Mrs. G. H. TenBroeck will go to Chicago and Green Lake, Tuesday.

Miss Bessie Howells, of Goodwill Mission school, South Dakota, is a guest of Rev. and Mrs. Murdocch MacLeod.

Mr. and Mrs. Wason are taking a vacation trip.

The Presbyterian Sunday school will have its annual picnic at Wildwood, July 17.

Mr. and Mrs. Perry, of Ohio, are guests of Mrs. Downs.

Mrs. Hodson entertained a company of young people Tuesday evening in honor of Miss Gladys Hodson's birthday.

Miss Ethel Currie is expected home from Dickinson, to-morrow.

Miss Madge Adamson and Mr. Douglass Adamson return Monday from Devils Lake.

Mr. and Mrs. C. J. Humason spent Wednesday at the soldiers' reunion at Minnetonka.

The Daughters of the King meet Monday in the choir rooms of St. Mary's church.

Mrs. Harry Crandall entertained the young ladies' card club, Friday afternoon, in honor of her guest Mrs. B. A. Holloway, of Chicago.

Mrs. P. C. Koerner is spending the week in Litchfield.

Mrs. C. M. Irwin gave a progressive fan tan party Tuesday evening.

Mrs. W. H. Crandall gave a family party July 4.

Dr. and Mrs. Phillips, with Mr. and Mrs. Isaac Black are spending a month at Walker.

Miss Fritz has returned from a visit in Northfield.

Graham Hall

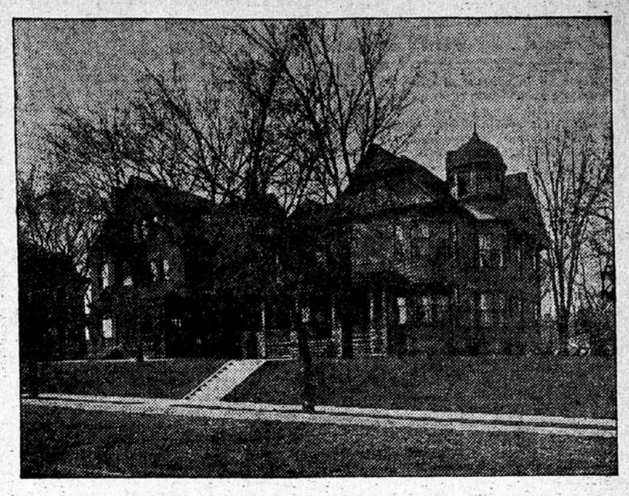

A Boarding and Day School for Girls, is conveniently and healthfully located in the best residence section of Minneapolis. The courses of study are arranged to meet the requirements of the leading colleges for women and to afford general culture combined with a substantial mental training to those who attain the diploma of the school.

Superior advantages are offered those desiring to study music, art, elocution and domestic science.

For further information address or call upon the principals, Miss Zulema A. Ruble and Miss Carrie F. Bartlett, 1800-1804 First Ave. S., Minneapolis, Minn.

THEIR OUTING AT COMO

Employes of Holtzerman's Chicago Store Spent Yesterday on Annual Picnic.

Yesterday afternoon the employes of Holtzermann's Chicago Store were entertained at a picnic at Como Park. It has been the custom for some time past to celebrate the first weekly half-holiday. A car was chartered to take the party, which numbered about 150, to the park. The afternoon was spent in playing games and boating and toward evening lunch was served. The party returned to the city about ten.

Mrs. Hughson, of Chicago, whose letter follows, is another woman in high position who owes her health to Lydia E. Pinkham's Vegetable Compound.

"Money seemed but poor and paltry compared to health, and yet a few dollars invested in Lydia E. Pinkham's Vegetable Compound brought me good health. I suffered for several years with general weakness and bearing-down pains, caused by womb trouble. My appetite was frightful, and I would lie awake for hours, and could not sleep, until I seemed more weary in the morning than when I retired. After reading one of its advertisements I decided to try the merits of Lydia E. Pinkham's Vegetable Compound, and I am so glad I did. No one can describe the good it did me. I took three bottles faithfully, and besides building up my general health, it drove all disease and poison out of my body, and made me feel as spry and active as a young girl. Mrs. Pinkham's medicines are certainly all they are claimed to be. —MRS. M. E. HUGHSON, 347 E. Ohio St., Chicago, Ill. —*$5000 forfeit if original of above letter proving genuineness cannot be produced.*

If the slightest trouble appears which you do not understand, write to Mrs. Pinkham at Lynn, Mass., for her advice, and a few timely words from her will show you the right thing to do. This advice costs nothing, but it may mean life or happiness or both.

WOMEN WHO WORK

MAY LOOK TO MISS FLORENCE O'BRIEN AS AN EXAMPLE.

She Tells How They May Find Relief From Much Unnecessary Pain and Suffering.

Women who work must keep well. They cannot afford to be sick. But frail women frequently overestimate their strength and endurance, or an unsuspected trouble makes work impossible. Two years ago Miss Florence M. O'Brien was in a low state of health from a trouble to which her sex is subject, but now, thanks to Dr. Williams' Pink Pills for Pale People, she is entirely free from it. Miss O'Brien is a dressmaker, living at No. 305 Flora street, Washington, Ind., and is glad to tell, for the benefit of others, how she was cured. She says:

"Regularly I had terrible cramps and vomiting spells which lasted for several days. I was dizzy and awfully sick, was very much constipated, my stomach became disordered and bloated and at last got so sore and tender that I could not bear the least pressure upon it. The doctor who attended me said my trouble came from lack of out-door exercise and too much work running the sewing machine. But he did not help me and I found no relief until, upon the recommendation of a friend, I began taking Dr. Williams' Pink Pills for Pale People. That was in May. In June I was much better and in July the change was remarkable. I took four boxes altogether and was perfectly cured. Everywhere I go I recommend Dr. Williams' Pink Pills and I know of several other cases which they have cured."

Dr. Williams' Pink Pills for Pale People are not only of inestimable value to women but restore to health men, women and children who are thin, pale, nervous and depressed. They embody Dr. Williams' wonderful discovery and have cured suborn cases of locomotor ataxia, partial paralysis, St. Vitus' dance, sciatica, neuralgia, rheumatism, nervous headache, the after-effects of the grip, palpitation of the heart, pale and sallow complexions and all forms of weakness either in male or female. Dr. Williams' Pink Pills for Pale People are sold by all dealers, or will be sent pospaid on receipt of price, fifty cents a box, or six boxes for two dollars and fifty cents (they are never sold in bulk, by the d