Removal Notice.

The SAVINGS BANK OF MINNEAPOLIS will begin business in its new quarters, corner Second Avenue South and Fourth Street, 1st August.

4½%

On time certificates of deposit in sums of $100 or multiples left till 1st January.

$1.00 up received on Pass Books.

The Savings Bank of Minneapolis

Adam Hannah, Treasurer.
107 4th Street South.

A CLOUDED TITLE

A Leading Real Estate Firm Is Glad They Had the Title Insured.

AN OPEN LETTER.

Minneapolis, July 17, '03.
Minn. Title Ins. & Trust Co.

Gentlemen:—

We wish to thank you for the prompt payment of tax claims on Lots 1 and 2, Block 10, Cobb's Addition to St. Anthony. The parties buying these lots claimed these tax matters were a cloud on the title. We held your title insurance policy, so we notified you and you paid the claims.

We realize that title insurance is a good thing and thank you again. Signed,

Julius Schutt & Son,
Temple Court.

CRICKET

By defeating Minnesota yesterday in the Western championship cricket tournament, Pittsburg is now in second place, having won three games and lost but one. Manitoba is in the lead with three games won and none lost. Chicago stands third with two victories and one defeat. The other game played yesterday was between Chicago and St. Louis, which Chicago won with comparative ease. Manitoba plays Chicago today, and if the Canadians win they will capture the championship.

Catholic Total Abstinence Union, Pittsburg, Pa., August 4-8, 1903.

$18.50 for the round trip via Chicago Great Western Railway. Tickets on sale August 1-3, good to return Aug. 10th or Aug. 31 by payment of 50 cents extra. For further information apply to L. C. Rains, Gen'l Agent, Cor. Nicollet Ave and 5th St, Minneapolis.

WOMEN INACTIVE?

Do They Get Enough and Proper Exercise?

It is undoubtedly true that a large proportion of women do not get sufficient exercise of the right kind. This is no reflection upon the activity of the sex, but woman's work, at home and abroad, is largely of a kind which is not as helpful to the muscular and digestive systems as that of men. A lack of proper exercise is therefore one of the causes which make women more inclined to dyspepsia and stomach troubles than men.

To counteract this tendency, every lady should keep a bottle of Chase's Dyspepsia Cure in the house, ready to take at the first sign of indigestion, belching of wind or distress after eating, dizziness, nausea, sick headache, nervousness, lassitude, sour stomach, pressure on the heart or any other indication of a disordered stomach. This incomparable remedy never fails to cure, and mild attacks will yield completely and at once to the very first dose. Chronic cases, no matter how obstinate or how old, are cured within a miraculously short time.

Chase's Dyspepsia Cure is not a "cure-all" and is intended for stomach troubles only; but, owing to the close sympathy existing between the digestive organs and the adjacent ones, ladies who suffer from troubles peculiar to their sex will often obtain great relief from it. Mrs. Stephen Taylor of Hartford, Conn., gives her testimony as follows:

"I am now on the second 50 cent bottle of Chase's Dyspepsia Cure and it helped me wonderfully. I will recommend it to all my friends."

All druggists sell it under guarantee to give entire satisfaction or money refunded.

FOR SALE BY

Donaldson's Glass Block.
Powers Mercantile Company.
Weinhold, E. H., 6th st and Nicollet.
Benjamin Levy, Nicollet and 31st st.
Cirkler, C. H., 6th and Nicollet.
Hermann, A. B., 2d av and 4th st.
Gamble & Ludwig, 3d st and Hennepin.

If your druggist cannot supply you promptly, write for full particulars to
Chase Manufacturing Co., Newburgh, N. Y.

CONSTIPATION Yields at once to Chase's Constipation Tablets. In watch-shaped bottles, 25c. At all druggists.

PILES

CURED WHILE YOU SLEEP.

"Uncle Sam's Cone Piles Cure instantly stops bleeding, itching; removes soreness, soothes, relieves and cures, without knife, operation or pain. Regulates the bowels, curing indigestion, dyspepsia and the long train of ills resulting from constipation, to which so many women are subject.

$2.50 FOR A CURE

Sent by mail, post paid, with plain directions for using. Address, enclosing money order for $2.50,

MAIL ORDER REMEDY CO
Minneapolis, Minn.
617 GUARANTY BUILDING.

R. H. HEGENER
207 Nicollet Ave.
Razors hollow ground. Razors and Clippers sharpened. China decorating.
Barbers' Supplies, Knives, English Carvers, Razors, Shears. A full line of Toilet Articles.

CITY NEWS.

TOWN TALK

If you live in a flat, try "Kock-Kroach-Killer." Glass Block.

Stanley Hall certificate admits girls to college without conditions.

The Gideons will have charge of the evening meeting at the Union mission tomorrow.

Subscribe for all magazines, papers, etc., and get your binding done at Century News Store, 6 Third street, near Hennepin avenue.

An open air concert will be given under the auspices of the West End Improvement association Monday evening at Sixth avenue N and Lyndale avenue.

A benefit entertainment for the Kansas flood sufferers will be given under the auspices of Knights and Ladies' of Security at Kistler's hall next Monday evening.

The officers and members of the baseball team of Metropolis lodge, Columbian Knights, spent Monday evening on a tally-ho ride about the lakes and city, after which a banquet was served to about twenty members.

The Flour City Cyclists will give an excursion to-morrow to Hudson, Wis., and return. The trip will be by boat down the Mississippi and up the St. Croix. The boat will leave the Minnehaha landing at 9:30 a. m. and the foot of Jackson street, St. Paul, at 10:30 a. m. There will be dancing.

Mrs. C. T. Chamberlain, 110½ Nicollet avenue, was taken to the county jail yesterday and confined pending an inquiry into her sanity. The unfortunate woman says she is not crazy, but has the idea that the Lord is making her arms white as a manifestation of her sanity to the unbelieving officials.

Two five-gallon cans of gasolene caught fire in front of the grocery of N. Hershman, 240 Second avenue S, last evening, and for a few minutes the street was filled with flames. One of the cans leaked. Bessie Winner, a 14-year-old girl living near by, was cut by pieces of glass in attempting to escape thru a window. The damage was slight.

To-morrow evening the quartet of the First Presbyterian church, consisting of Miss Magda Dahl, soprano; Mrs. E. W. French, contralto; Alvin Davies, tenor, and Hal Stevens, bass, assisted by a chorus of fine voices will give the sacred cantata, "The Prodigal Son," by Henry B. Vincent, the prelude on the organ will be "Pilgrim's Chorus," from "Tannhauser," and postlude grand chorus by Guilmant. Russel Patterson, organist and director.

Wash Suits Half Price.
Boys' Dep't, Plymouth Clothing House.

THE WEATHER PREDICTIONS

Minnesota—Partly cloudy to-night and Sunday; cooler to-night and southeast portion Sunday; south to northwest winds. Wisconsin—Partly cloudy to-night and Sunday, with possibly showers in north portion this afternoon or to-night; cooler in west portion to-night and north portion Sunday; southerly winds, shifting to westerly. Iowa—Generally fair to-night and Sunday; warmer in central portion to-night; cooler in northwest portion Sunday; southerly winds. North Dakota—Generally fair and cool to-night and Sunday; northerly winds. South Dakota—Generally fair to-night and Sunday; cooler to-night; northerly winds prevailing. Montana—Generally fair to-night and Sunday; cooler in south portion to-night; variable winds. Upper Michigan—Threatening, with showers this afternoon or to-night and probably in east portion Sunday; cooler in west portion Sunday; brisk southerly to westerly winds.

44th Semiannual Reduction Sale,
1882-1903. The Plymouth Clothing House.

CHILD FALLS INTO TUB

Death Results From an Accident to Nine-Months-Old Ruth Anderson.

Ruth Anderson, the 9-months-old baby of Mrs. Mary Anderson, 725 Tenth avenue S, died yesterday at the Swedish hospital as the result of a fall into a tub of water. The tub stood in the yard. Patrolman Hanson, of the south side police rescued the child and altho it was unconscious, neighbors succeeded in reviving it. Later it sank into unconsciousness and died at the hospital.

TELLS ROMANTIC STORY

A Wandered at St. Paul Claims to Have a Most Thrilling Record.

A woman claiming to be the widow of Hermandez Mendoza, a leader of the Venezuelan revolt against Castro, is being cared for at the St. Paul home for the friendless. She is English birth and is trying to find friends whom she believes reside at Winnipeg. Her story includes the romance of her marriage, the Venezuelan revolution and a thrilling escape from Martinique just before the eruption of Mt. Pelee.

STANLEY HALL

Its Future Prospects and Plans More Promising than Ever Before.

To those who are familiar with the development of this school for the past thirteen years, it will not be a matter of surprise to learn that the coming year bids fair to be the finest in its history.

The boarding department is nearly full, and a large number of visitors and many calls for catalogues keep the force employed at the school during the vacation busy.

A new departure has been made whereby some special lines of work are to be greatly developed—e. g., Art and Elocution are to be made stronger by the employment of first-class resident teachers, whose entire time is to be given to the work, and the courses in each subject offer advantages which are usually to be obtained only at special schools devoted wholly to such work. This will in time bring the best of talent among students to the school because of the many other strong and desirable lines of work offered which the special schools do not carry on.

A delightful course in the History of Art will be offered to the people of Minneapolis, the demand for which there has not heretofore been any adequate means in the city of satisfying.

Some half dozen teachers of the school are studying at the University of Chicago this summer. Miss Blanche Strong, head of the Music department, is working hard with Madam Zeisler in Chicago, while Miss Olive Brown, head of the English department, is, with her brother, an English professor at the University of Wisconsin, traveling in Europe, and Miss Sarah Addams, niece of Jane Addams of Hull House fame, teacher of History, is also in Europe; all of which shows the quality of the instructors and instruction which may be expected at the institution.

For the Sleepless

Horsford's Acid Phosphate

Just before retiring, half a teaspoon in half a glass of water soothes the nerves, nourishes the body and gives refreshing sleep.

A Tonic and Nerve Food.

GIRLS WHO CAN SAW

Little Maids at Douglas Vacation School Learning to Use Tools.

Handiness and Accuracy Being Acquired by Seventy-five Boys and Girls.

"Oh, yes, I should say we do like it. It's such fun to use all the tools." It was one of the members of the girls' manual training class organized last week at the Douglas school, who spoke so enthusiastically while she stood, saw in hand, ready to attack a thick board. In the school room many girls stood behind the desks with their array of tools busily drawing designs on boards or carefully planing all the blemishes and unevenness away. There were a few boys there also, who had not been able to complete their work in their own hour.

J. E. Painter and James Garvey have charge of the work in the Douglas. Mr. Garvey says some of the best work has been done by girls. They all quickly comprehend the requirements in a good piece of work, tho often their strength is not capable of performing it.

The work fo rthe cless is confined almost entirely to thin woods for the children, who range in age from 9 to 14 and are not strong enough to undertake heavier work. None of these has had experience, but they are rapidly becoming proficient in the use of tools. The course for the summer term will include a flower-pot stand, photo stand, ring toss, spade, handkerchief box and a cart that will really go. Of course these are simple but teach the students how to handle tools and to be accurate in their work. In the boys' classes there are three from the high school who are taking the regular work as it is taught there.

It was originally intended to make this vacation school a pay school in order to aid in supporting the vacation school at Blaine, but under those conditions the board of education could not give them the use of the building. All thought of opening a school at Douglas was abandoned until a number of parents from the district asked the teachers to start classes there. On the first day but thirteen appeared at the doors. Now there are seventy-five working in the classes.

MORE OF "AS YOU LIKE IT"

Success of the Outdoor Performances Has Led to Another Week's Engagement.

Herbert Brenon's "As You Like It" al fresco has caught on. The town is enthusiastic over it, and Kansas City, Omaha and other cities hearing of its success, have written Mr. Brenon to bring his company on for engagements. Business here is so good, however, it has been decided to extend the engagement another week. Consequently the special matinee planned for Sunday has been given up. There will instead be seven more nights of the affair. Sunday night there will be a special sangerfest performance, for the benefit of the out-of-town people now in the city.

The rustic loveliness of the natural amphitheater at Linden Hills has attracted many and one performance has not sufficed, many are going a second and yet a third time. It makes a delightful retreat from the heat of the city, and the wooded lanes that form the walk to the theater assist in the illusion. When people first began to talk of attending these woodland performances, some said, "But the mosquitoes? How about them?" Well, the audiences have not complained, especially as the men have taken along plentiful supplies of cigars. The audience is seated in a cleared enclosure where there is no long grass and shrubbery to give haven to the insects. The actors, however, tell a different story. They are the ones to be pitied, for the beautiful background of trees is kindly to the pernicious little visitors. But the players have availed themselves of such "dope" as oil of pennyroyal, and now smile in secure content.

There has been nothing but praise for the performance. The girlish sweetness of Alice Treat Hunt as Rosalind has endeared her to all hearts. The rustic dance was at first used to close the performance, but Miss Hunt now speaks the quaint epilogue provided by Shakspere. Then a pretty grouping of the characters, the lights slowly lowering and hiding them from view, completes the picture and leaves the spectators with a beautiful memory.

HENNEPIN'S FARM PRODUCTS

The County Auditor's Report Shows the Growth of Diversified Farming.

A decided growth of diversified farming is shown in Hennepin county by County Auditor Hugh R. Scott's annual farm report. Buckwheat has been added to the list of grains raised here. The beet sugar industry is rapidly growing, and fruit growing has assumed astonishing proportions and indicates that Minnesota may become one of the large fruit raising states. There are at present 28,323 apple trees in Hennepin county of which 10,343 are bearing, having produced last year 69,843 bushels of apples.

The live stock interests in the county are not large, but the dairy interests are immense. There are 13,419 cows producing dairy products and last year 767,553 pounds of butter and 8,110 pounds of cheese were manufactured.

There were 1,369 tons of sugar beets raised in the county and 102 acres were planted to sorphum, which produced 5,802 gallons of syrup.

On the 1,651 farms in the county there were raised the following, acreage and bushels being given:

	Acreage.	Bushels.
Wheat	19,318	272,839
Oats	24,216	900,809
Corn	24,216	663,660
Barley	875	24,591
Rye	3,755	74,237
Potatoes	7,583	828,173
Beans	28	443
Flax	73	950

STATE GETS MONEY BACK

Of $432,314.25 in Insolvent Banks Only $23,338.07 Is Unpaid.

Of the $432,314.25 state deposits in banks which went under during the troublous times of 1893-96, all but $23,338.07 has been recovered and the state officials believe that they will be able to recover that soon. This is regarded as a remarkably good record, made possible by the passage of laws making the sureties liable for the deposits, and the ruling of the courts that debts due a state can not be repudiated under the bankruptcy law.

The state recovered $231,346.54 in 1897. Eleven of the banks paid up in full and two only failed to make some payment. In 1898 the deposits were reduced to $110,383.37 and this was reduced to $109,977.49 in 1899, altho another bank became insolvent. Since then the process of recovery has been rapid.

INGOMAR COMES NEXT

This Play Will Follow "As You Like It" at Lake Harriet.

Beginning Aug. 3 at the close of the As You Like It engagement at Lake Harriet, Richard Foote will put on Ingoman. This play, which is admirably well suited for outdoor production, is now in rehearsal and the first night will see a finished performance. Mr. Foote, who has been co-operating with Mr. Brenan and Mr. Lonergan in the present production, is one of the old time stock company at the Pence opera house. He will be assisted by some of the people now playing in As You Like It and in addition will introduce some new players. Notable among these will be Suzanne Kranz, who will have a prominent part and whose vocal solos will be a special feature.

Mexico raises 50,000 bales of the 100,000 bales of cotton used each year in that country.

COUNTY'S NEEDS FOR 1904

The Commissioners Will Ask the Board of Tax Levy for $477,000.

Next Monday the board of county commissioners will pass a resolution asking the board of tax levy to allow the county approximately $447,000 for the expenses of 1904. This is an increase over the 1903 appropriation of about $55,000, which amount represents several important changes and improvements in the county government.

The largest increase comes in the salaries of county officials as fixed by the law of 1903 and this amount exceeds that appropriated in 1903 by $20,000. Next comes $10,000 for the election fund which was not required this year. The emergency fund will be increased $3,500 making a fund of $5,000 and this amount is believed from experience to be none too large. The elegant new entrance to the court house now being completed will require for its care, heat and light at least $1,000 per year. A mistake has been made heretofore in figuring the expense of heating and lighting the city hall and an increase of $3,500 will be asked for in this fund, while back interest on bonds, new vault furniture and other things will necessitate increased expenditures.

The list of changes as estimated by the commissioners and County Auditor Hugh R. Scott is as follows:

Fund—	Increase over 1903.
Salaries (fixed by law)	$20,000.00
Elections	10,000.00
Lake improvements	5,000.00
Books and printing	1,000.00
Public grounds and buildings	1,000.00
Torrens law	1,000.00
City hall heat and light	3,500.00
Emergency	3,500.00
Jail prisoners	3,000.00
New vault furniture	5,00:00
Interest on bonds	5,216.74
Sinking fund (bridge and corner post bonds	2,500.00
Fund—	**Decrease from 1903.**
Extra help	$2,000
Care of contageous diseases	1,000
Incidentals	1,000

NOT A RED IN ROCHESTER

No Money Reported for Taxation in That Town.

E. H. Walden, county auditor of Olmsted county, is the first Minnesota auditor to return an abstract of the personal property assessment for 1903. As equalized by the county board it amounted to $1,935,300. As returned last year it was $1,901,615, but was raised by the state board to $1,966,000.

Under the head of money $132,443 is returned for taxation, but not a cent was discovered by the assessor in the city of Rochester. There was $23,000 discovered in High Forest township, and $22,000 in Colman. There were 1,102 dogs found in the county of an average value of $5.04 of which Rochester had forty.

The good results of the new schedule is shown in the return of horses three years old and over. The stallions and fine brood mares returned showed an average value of $124.47, while the common horses still show an average value of over $33.

SWITCH TO PURE AIR

The Pure Food People Enjoy a Day at Minnetonka.

Dairy and food officials of twenty states, with their wives and daughters, not to speak of their friends the manufacturers of "pure food" products, enjoyed an all day steamboat trip on lake Minnetonka to-day. Nearly all the visitors stayed over to enjoy this crowning attraction of the entertainment program provided by Dairy Commissioner McConnell, of Minnesota.

A special train on the Milwaukee road left St. Paul at 9:30 this morning with the party. Arriving at Deephaven, they took ship at once for a tour of the lower lake, after which lunch was served at the Hotel St. Louis. This afternoon they cruised all over the upper lake, and a dinner at the Hotel St. Louis this evening, followed by a hop in the hotel parlors, will end the 1903 gathering of the pure food missionaries.

TRANS-MISS. DELEGATES

Governor Van Sant Names Men to Attend the August Meeting at Seattle.

Delegates to the Transmississippi congress to be held at Seattle Aug. 18 to 21 were appointed for the state by Governor Van Sant yesterday, as follows: Dr. E. V. Appleby, Harry T. Black, John A. Stees, Joseph Lockey and M. D. Flower, St. Paul; James S. Bell and J. S. McLain, Minneapolis; George Burke, Duluth; W. P. McDonald, Excelsior; and O. H. Havill, St. Cloud.

For St. Paul Mayor Smith appointed Rufus A. Hoyt, John Caulfield, J. M. Hawthorne, W. T. Kirk, Theodore L. Schurmeier, H. A. Boardman, W. P. Jewett, H. C. McNair and W. V. Wochlke.

The last session of the congress was held in St. Paul. Its purpose is the development of the commercial industries west of the Mississippi.

HERD OF DISEASED HORSES

More Than Two Hundred Held at La Crescent Pending an Examination.

More than 200 horses are in quarantine at LaCrescent, Minn., opposite LaCrosse, pending examination by Executive Agent S. H. Ward, of the state live stock and sanitary board.

Dr. Ward learned that nearly 1,000 horses were quartered at LaCrescent because the Wisconsin authorities would not allow them to enter the state. He found the herd and has detected signs of disease. The stock was billed thru to Chicago, but the authorities believe that this was simply a trick to get them into the state without examinaion.

ARSENIC, NOT PTOMAINES

The Cause of the Illness of the Heini Family in St. Paul.

A chemical analysis of the pork stew which poisoned the family of John Heini, 469 Webster street, St. Paul, reveals arsenic. Heini can't explain how the poison found its way into the food as none was kept in any form in the house. Dr. McCord, the attending physician, thinks it may have found its way into the food by being put on the vegetables to kill bugs. Mrs. Heinl and her daughter who were in the most serious condition, are improving and will recover.

ST. PAUL PIONEER GONE

Matthew Craig, an Early Day Minnesota Mason, Dies at Age of Ninety.

Matthew Craig, probably the oldest Mason in Minnesota, died at his home on Selby avenue, St. Paul, yesterday in his 90th year. Mr. Craig was a charter member of the St. Paul lodge, organized in 1849.

Mr. Craig leaves a wife, aged 75 years, two sons and one daughter. His sons are A. L. Craig, of Portland, Ore., general passenger agent of the Oregon Railway and Navigation company, and M. Gordon Craig, of 1736 Princeton avenue, Macalester Park. His Hsi daughter is Mrs. H. J. McAfee, of St. Paul.

The funeral will be held from the late residence of Mr. Craig, Monday afternoon. Dr. J. M. Fulton will officiate and the interment will be at Oakland.

WILL GET REAL "KRAGS"

Adjutant General Doesn't Believe the Government Will Send Minnesotans Substitutes.

Adjutant General Libbey of the Minnesota National guard says there can be no truth in the current report that the new rifles to be furnished the guard under the Dick law will not be the same as those issued to the regular army. He is positive that his requisition for standard Krag-Jorgensens will be honored and that the allowance will be generous, amounting to sixty for each company.

CONTRACTS WITH TEACHERS

They Should Be in Writing to Be Proof Against Attack.

State Superintendent Olsen has replied to a letter from Charles E. Etruquist of Rush City, who wants to know whether a teacher can collect for wages under a verbal contract. Mr. Olsen cites a decision by Judge Buck of the supreme court, who held that as the law required teachers' contracts to be in writing, sound public policy required that contracts to be enforced must be written. That decision has not been departed from.

ST. PAUL IS IN LINE

Prominent Citizens There Cordially Indorse the Projected Fort Snelling Interurban.

The Expense of a New Bridge Seems the Main Obstacle.

City officials and prominent business men of St. Paul approve the buildng of a third interurban electric line between the twins by way of Fort Snelling, favor an appropriaton by the St. Paul city council to rebuild or improve the Fort Snelling bridge so that it may support the tracks of the new line.

Two objections were raised, however, by St. Paul men who discussed the matter with The Journal this morning. A certain class of St. Paul merchants had not overcome an old prejudice, and would be likely is was said, to oppose any electric line that gave Minneapolis the direct communication with Fort Snelling that is now enjoyed by St. Paul alone. A second obstacle would be the possible refusal of the federal government to permit the building of an electric line across a military reservaton.

MAYOR SMITH TALKS.

"The interests of the two cties are identical," said Mayor Robert A. Smith, of St. Paul, "a new interurban line, in my opinon, would benefit the merchants of both St. Paul and Minneapolis. But, of course, no municipal aid could be granted the new line unless the project had the sympathy of our people here and I'm aware that some of our business men believe that an electric line from Minneapolis to the fort would be prejudicial to their interests.

"Yet if the war department will give permission for a street car line across the Snelling reservation. I think that St. Paul should stand its proportion of whatever expense is necessary to fit the bridge for the proposed tracks."

The Snelling bridge, according to G. S. Edmondstone, city engineer of bridges, was constructed in 1880. It cost $171,000, of which Ramsey county paid $100,000 and the federal government $70,000. "Since then," said Mr. Edmondstone, "the city limits have been extended to the Mississippi opposite the fort, and the bridge has been turned over to the city authorities.

A NEW BRIDGE NEEDED.

"From an engineer's standpoint I should say that this old bridge can't be widened or strengthened suitably to accomodate an interurban car line. I should recommend that a new bridge with a 40-foot roadway and 8-foot sidewalks be erected at a cost ranging from $250,000 to $300,000.

"I am convinced that the city would be glad to pay its share of an improvement that would make the fort so much more accessible. But I think that both the United States and the Rapid Transit company would be willing to contribute to the cost of the new bridge.

"This third line would be a good scheme for both cities," declared Louis Betz, city comptroller of St. Paul. "It would help business at both ends.

BONDS ARE AUTHORIZED.

Funds for the new bridge, Mr. Betz explained, would probably have to be supplied from the proceeds of the bonds that St. Paul has received legislative permission to issue, within three years, to an amount not exceeding $200,000 each year, "for building steel bridges," and for other purposes. One quarter of the money needed for any bridge could be put in the regular levy; the remaining three-quarters would have to come from the proceeds of bonds.

The bond issue for the current year, however, must be approved by the city council. A resolution authorizing the issue has passed the board of aldermen, but may meet important opposition in the assembly.

COMMERCIAL CLUBBER APPROVES.

"A third interurban line," said President T. F. Smith, of the St. Paul Commercial club, "would be a good thing for our city. I don't pretend to speak for the Commercial club—I don't know what its opinion is—but, for myself, I am convinced that whatever keeps people from leaving a city keeps them from coming in. The proposed line would give our people direct access to a new part of Minneapolis, and would permit the residents of that district to visit St. Paul more readily. Then, too, strangers could take the round trip, thru Como Park, St. Anthony Park, Minneapolis, Minnehaha and Fort Snelling, and go away with a much better idea of the twin cities' size, attractiveness and importance. It would advertise both towns.

"But there is always an unfortunate prejudice against new means of communication. A good many objected, I remember, when the first interurban line was built. Everybody they said would go to Minneapolis to trade. As events proved, some of our people go to Minneapolis, but some of the Minneapolis people do their trading here. Merchants in both cities have profited, both cities have grown, nobody has suffered. And when the second interurban line was proposed, to pass thru St. Anthony Park, certain men here protested—it would cut the Park off from St. Paul and send all its busines to Minneapolis. As a matter of fact, the Park is still a flourishing suburb of this city, and we still get our full share of the Park folks' trade. The second interurban has added to the pleasure and the profit of St. Paul."

AN ALDERMANIC INDORSEMENT.

"That's a first-class plan," agreed Alderman J. W. L. Corning, prominent in the city council and the Commercial club. "I should approve it, and I think St. Paul should pay its share of any expense required by the changes in the Snelling bridge.

"Tourists, and other visitors to the northwest could then make the round trip by way of Lake Como and Minnehaha Falls, seeing all the attractions of the two towns. As it is, strangers in one city are not encouraged to visit the other city. The new circle of attractions would be irresistible. Many more outsiders would learn what advantages are offered by both communities."

Theodore L. Schurmeier, an influential member of the Jobbers' union and of the Commercial club, said, "It would be a great thing for both cities to have a third interurban line. St. Paul and Minneapolis would get more business from each other, and both cities would profit from the improved opportunity that would be afforded to strangers, who would be glad to make the round trip and see the combined beauties of the twins. I should suggest, tho, that Minneapolis ought to pay its share towards the cost of remodelling the Snelling bridge. The two cities and the national government should divide the expense."

Forada on the Map.

The official plat of Forada has been filed for record, the streets all nicely graded, active building begun, plats and price lists ready for inspection. Mr. C. A. Campbell, whose office is at 633 Guaranty building, Minneapolis, is the promoter of this promising new town located between Glenwood and Alexandria in Douglas county, Minnesota, on the new Soo Line. Splendid business openings in all lines of business, large lots and low prices to start, advance will soon follow. Forada is surrounded by a rich well improved and thickly settled farming and dairy country, a large crop is nearly ready for harvest, assuring big business this fall.

To be free from sick headache, biliousness, constipation, etc., use Carter's Little Liver Pills. Strictly vegetable. They gently stimulate the liver and free the stomach from bile.

MUNYON'S WITCH HAZEL SOAP

Improves any complexion.
Makes the skin soft as velvet.
Best shampoo made.
Prevents dandruff.
Stops hair from falling.
Cures all skin eruptions.
More soothing than cold cream.
More beautifying than any cosmetique

YOUR CREDIT IS GOOD AT THE NEW ENGLAND.

AMUSEMENTS AMUSEMENTS

LYCEUM Last Time Tonight "CAPT. SWIFT"
Coolest Theatre in the Northwest
ONE WEEK STARTING SUNDAY, JULY 26
THE FERRIS STOCK COMPANY
Will Present for the First Time in this City, the Clever Pastoral Comedy Drama,
"ON THE OHIO"
Matinees: Tuesday, Thursday and Saturday.
Prices: Matinees, 10c, 25c. Evening, 10c, 25c, 50c
DICK FERRIS as "RUBEN GREEN."
WEEK OF AUGUST 2, "TOM, DICK AND HARRY" A play with One Thousand Laughs.

NOTHING SUCCEEDS LIKE SUCCESS!
On Account of the Enormous Demand Mr. Herbert Brenon will present
Another week of
AS YOU LIKE IT
At Lake Harriet.
NO ADVANCE IN PRICES,
25c, 50c, Boxes $1.00. Sat. Mat. 25c, 50c.
SPECIAL SANGARFEST PERFORMANCE SUNDAY NIGHT—Usual Prices.
VENI! VIDI!! VICI!!!
Another Week in the Forest of Arden.

-BASE BALL-
.·.-Sunday-.·.
Minneapolis vs. Indianapolis
Minnehaha Ball Park.
Game Called at 3 p. m. Sharp.

EYES Examined Free Artificial Eyes.
BEST, OPTICIAN. 409 Nicollet.

$50.00 to California AND RETURN
Through Tourist Sleepers
Special organized parties leave St. Paul and Minneapolis on the evenings of Tuesday, Aug. 4th and Tuesday, Aug. 11th. Route—via "The Scenic Line of the World"—through Colorado—Manitou—Pike's Peak—Royal Gorge—Glenwood Springs—Salt Lake City.
Let us tell you all about such a trip and arrange everything for your comfort and pleasure.
TICKET OFFICE: 414 Nicollet Ave.
Telephone, Northwestern Main 545: T. C. 502.
F. M. RUGG, Northwestern Passenger Agent.
Germania Life Building, St. Paul.
Burlington Route

33⅓% DISCOUNT One Week More
Brown Bros. M. Co
TAILORS, 21 SOUTH SIXTH ST.

TENNIS

Ward and Ware practically won the eastern doubles championship at Longwood, Mass., yesterday, defeating Larned and Wright, who had just finished victorious in their contest with the Wrenn brothers. Both matches were hard and took the full five sets, and altho the result proved Ward and Ware and Larned and Wright practically evenly matched, it seemed to indicate that the Wrenn brothers were not in a class with either of the other two teams.

As Ward and Ware are the only formidable team left in the doubles, they will doubtless win the eastern championship and then will play the western champions for the honor of meeting the Englishmen at Newport.

$45 to Seattle, Portland, Tacoma, Vancouver and Return.
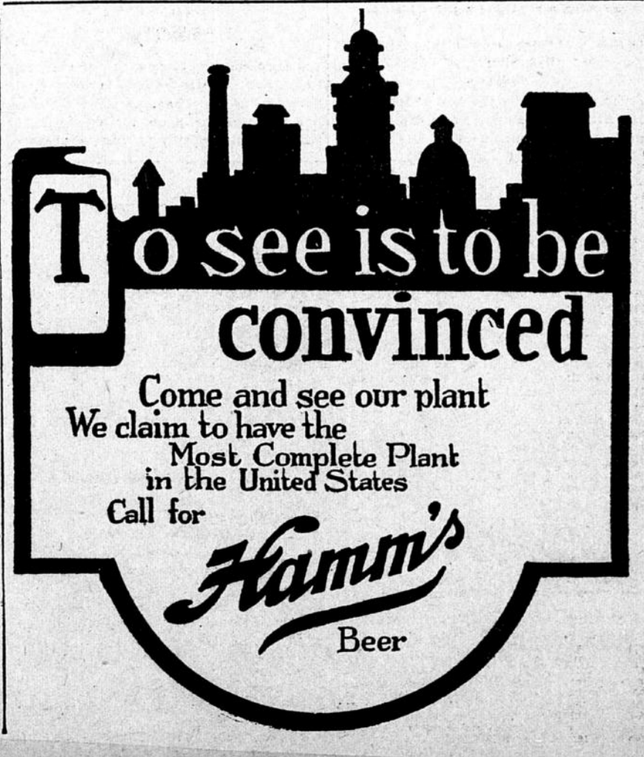
On Aug. 1st to 14th inclusive the Chicago Great Western railway will sell tickets at above low rates with choice of routes via Denver and Ogden. For stopovers, limits, berths and any information apply to L. C. Rains, General Agent, corner Nicollet av and Fifth st, Minneapolis.