YERXA

353—Either Phone—353

Try an order by telephone. We guarantee satisfaction.

Fruits and Vegetables

The largest variety, the lowest prices, wholesale and retail.

Sweet Corn, dozen 10c
Acme Tomatoes, basket 15c

Wax Beans, fresh, lb.....3c
Beets and Turnips, bunch.....2c
Duchess Apples, peck.....40c

Blueberries, Red Raspberries, Black Raspberries, Blackberries, Red Currants, Red Plums, California Plums (all kinds), Goose Plums, Apricots, California Pears, Peaches, Pineapples, Rockyford Cantaloup, Gem Nutmeg Melons

Calif. Freestone Peaches, box....$1.35
Calif. Burbank Plums, basket.....40c
Calif. Tragedy Plums, basket.....35c
Fancy Apricots, basket.....30c
Peach Plums, basket.....30c
Bartlett Pears, doz.....25c
Watermelons, up.....25c

Yerxa's Extra Flour, 98-lb. Bag **$2.15**

Perfect Coffee

The Hoffman House, per lb. 30c
We have good fresh Roasted Coffees from 10c up.

Finest Teas

One Hundred kinds to select from. Try the Minarda for iced tea, lb...60c

Smoke Yerxa's good Cigars

Distributors of Park & Tilford's Cigars, Mi Favorita, all sizes and colors. Also good line of imported cigars.

Bakery Specials

Home-Made Bread, loaf...3c
3-lb Loaves Milwaukee Rye Bread

Boston Brown Bread, loaf 4c
Fresh Rolls, doz.....8c
White Pound Cake, each.....12c
Raisin Squares, each 9c

Good Separator Butter, 20c
Pure Lard, lb. 8c

Market.

Try our cooked corn beef, per lb...12½c
Choice pork loin roast, per lb.....11c
Choice pork chops, per lb.....11c
Choice pork sausage, per lb.....10c
Choice shoulder steak, per lb.....10c
Choice pot roast, per lb.....7c, 8c, 9c
Swift's 10-lb. Premium Hams, lb...15c
Armour's Star ham, per lb.....15c
Bacon—a bargain—per lb.....12½c
Salt pork, per lb.....11c

A full line of Fresh Fish.

You Can Save

2 cents per pound on all grades of

Dairy Butter

at our store. We buy direct from the farmer and in large quantities for CASH. Try us today—compare our prices with your grocer's or butcher's. The saving on each jar is small but it counts up in the course of a year.

The Crescent Creamery Co.

618-620 Hennepin Avenue.

UNION MADE $2.50 SHOES

We have a new lot of $3.50 and $4 value shoes which undoubtedly are incomparable in the Twin Cities. See our window display and judge for yourself, fit guaranteed. Shoes resoled and reheeled in 15 minutes.

S. T. SORENSEN,

153 E. 7th St., St. Paul. 312 Nicollet Av., M'p'l's.

Spectacles $1 and up. Eyes examined free by **OSTREM THE SPECIALIST,** who devotes his entire time and energy to this one thing. Office, 329 Nicollet av, upstairs.

HENRY BROS, 86 SOUTH 7th STREET

STEAM DYE HOUSE.

General Dry Cleaners and Dyers. TELEPHONE 3570-J2

SIMON CAMERON'S WILL.

A certified copy of the will of the late Simon Cameron was filed yesterday with the register of deeds of Ramsey county. Mr. Cameron, who died several years ago, was secretary of war under President Grant. His home was in Harrisburg, Pa., but he owned considerable property in Ramsey county and the certified copy of the will was filed to clear the title to this real estate.

The Best $3.00 men's pants go at only $1.80 at Ellerman's.

$4,000 Home for $3,000

Nine Rooms, Open Plumbing, Furnace; Sewer and Water in, and paid for. Hardwood Floors down Stairs. Lot 63x165, Corner Lyndale and 31st Street. No. 3040 Lyndale Avenue South. $1,500.00 Mortgage, 6 per cent. Balance must be cash. Keys with

W. J. BISHOPP,

519 Bank Commerce Building.

CITY NEWS.

TOWN TALK

A thief forced an entrance into the room of Lucy Goodrich, 15 Ninth street S, and stole her watch.

Go on The Journal excursion to-morrow; 100-mile river and rail trip. Tickets $1. Train leaves union depot 9 a. m.

Cora E. Tanner, 911 First avenue N, reported to police headquarters that her watch was stolen while she was walking along the street Saturday night.

The council committee on waterworks has decided to advertise for bids for heating the northeast pumping station. Bids for direct radiation and the fan system will be asked for.

D. T. McLaughlin, 607 New York Life building, reported to police headquarters last night that his pockets had been picked while he was in a down-town saloon. He lost a small amount of change.

Fowler M. E. church and Sunday school will picnic at Excelsior to-morrow. The crowd will leave on the morning Minneapolis & St. Louis trains. In the afternoon there will be a program of games and sports.

Paul Robinson, who was injured in a runaway accident on Calhoun boulevard last Saturday night, is still in a precarious condition altho his parents hope for his ultimate recovery. The other members of the family who were injured at the same time are able to be about.

Most of the damage caused by the storm of last Monday morning to the telephone and telegraph companies will be repaired by this evening. The Northwestern telephone poles on University avenue SE, some twenty-five in number, which were blown down will be in place again. It has been a big task to straighten out the awful tangle of wires, but it has been accomplished and by to-morrow all telephones are expected to be in service again.

Clothe Your Boys at The Plymouth. Correct dress from head to foot.

THE WEATHER PREDICTIONS

Minnesota—Fair Thursday, preceded by local thunderstorms this afternoon or to-night; cooler in northeast portion to-night; west to northwest winds. Wisconsin—Partly cloudy to-night and Thursday, with probably local thunderstorms this afternoon and to-night; slightly cooler in east portion to-night; southerly winds, becoming west. Iowa—Fair Thursday, preceded by local thunderstorms this afternoon and to-night; slightly cooler in northwest portion to-night; west to northwest winds. North Dakota—Generally fair to-night and Thursday; warmer Thursday and in west portion to-night; northerly winds, becoming variable. South Dakota — Generally fair to-night and Thursday; west winds. Montana—Generally fair to-night and Thursday; warmer Thursday and probably west portion to-night; variable winds. Upper Michigan—Local thunderstorms; cooler Thursday and in north central portion to-night; westerly winds.

44th Semi-Annual Reduction Sale. 1882-1903. The Plymouth Clothing House.

SALE OF FAIR PRIVILEGES

It Will Be Saturday——Fine Shorthorn Show Promised.

The annual sale of privileges will be held Saturday at the state fair grounds. Lyman D. Baird of Austin, superintendent of privileges, will sell concessions to the highest bidders for cash only. The sum to be received will probably exceed that obtained last year, when the privileges netted nearly twice the amount secured in 1901.

B. O. Cowan, assistant secretary of the American Shorthorn Breeders' association, was in the city yesterday. Mr. Cowan is touring the northwest in the interests of the national exhibit of shorthorn cattle to be held at the state fair. Mr. Cowan said that the animals listed for the auction at Hamline included some of the finest stock in the country. Among them are half a dozen head of recently imported Scotch cattle. The entries close Aug. 10. Already the management is assured of an exhibit equal or superior to that of last year.

WEATHER TOO THREATENING

The "As You Like It" Engagement at Lake Harriet Is Cancelled.

The second week of "As You Like It" has been cancelled. Demands for seats were large, but the weather threatened, so the management decided to rest on their laurels rather than to lose all they had gained of emoluments and reputation. The initial week, which was at first intended to be the only one, had large houses and was both an artistic and financial success. But the rains descended, and the floods came, and Herbert Brenon decided to "let well enough alone."

Mr. Lonergan and Miss Hunt will leave at once for rehearsals for their next regular season, as they are under contract. Mr. Brenon will remain in the city for a time, at least, to close up the summer season of his dramatic school.

A large open-air production of "Midsummer's Night's Dream" is planned for next summer, with the same cast which has made the "As You Like It" production so delightful.

FOR COOKS AND CARPENTERS

Special Courses, in the Public Schools Have Been Laid Out.

It has been decided by the board of education that manual training and cooking schools shall be established next September at the Sheridan, Madison and Monroe buildings and a cooking school at the Blaine building. Harvey G. Hatch, Thomas H. Brown and A. Ringwalt have been appointed as manual training teachers, upon the recommendation of Supervisor J. E. Painter, who met them on his recent visit to Boston.

The board has a little insurrection in the Horace Mann district to dispose of and has referred it to a special committee and the superintendent. It has been decided to transfer the seventh and eighth grades in this school to the Bryant school. The pupils and their parents object most strenuously, particularly on account of the distance which the pupils will be compelled to walk.

TROCHA IS GUARDED

Milwaukee Railroad Watches Its Fence in Front of the Minnehaha Pavilion.

The fence war at Minnehaha park between some of the pavilion owners and the Milwaukee railroad officials still goes merrily on. The panels recently cut out by some unknowns have been replaced, and now every night three guards watch the trocha and have thus far prevented a second attack. It is reported, however, that some young men have been seen prowling about the right of way, and their movements are decidedly suspicious. The next move on either side is awaited with some interest.

The finest $1.50 men's underwear for 79c at Ellerman's retiring from Business Sale.

Small Price. Big Returns.

If you have anything you want to sell, trade or rent, if you want a position, if you want to make a business deal of any kind, in fact if you want anything, put your want in the Journal and it will be filled. Only one cent a word, nothing less than twenty cents.

Throw away that old straw hat, you can get them now for less than the straw cost. $1 ones for 25c at Ellerman's.

A GUEST OF TRINITY

Dr. Wayland Hoyt Replies to Questions Regarding Conditions in His Old Pastorate.

Declines to Discuss Circumstances Which Led to Organization of Trinity.

The members of Trinity Baptist church gave a reception at the Y. M. C. A. building last night in honor of Rev. Wayland Hoyt, D. D., former pastor of the First Baptist church of Minneapolis and at present preaching in Philadelphia. Dr. Hoyt, cordial and courteous as ever, cheerily greeted over 300 former members of his flock.

Since Dr. Hoyt has been away, the First Baptist church has had its difficulties and the Trinity Baptist church is the big result. When it became known that he might spend a few days of his vacation in Minneapolis, the members of Trinity church extended to him an invitation to supply their pulpit and in his letter of acceptance he spoke with pleasure of this opportunity to meet his dear, old friends.

Yesterday noon L. S. Gillette entertained Dr. Hoyt and sixteen guests at the Minneapolis club. Yesterday afternoon Walter J. Keith took Dr. Hoyt and a party of friends down the river in his big launch, Dunottar. Last night the Y. M. C. A., present home of the new-born Trinity church, was brilliant with lights and flowers and the reception rooms were filled with music and lively conversation, while across the way the big, brown edifice known as the First Baptist church was dark.

"Dr. Hoyt," the old pastor of the First Baptist church was asked, "do you wish it understood that your acceptance of this invitation to become the guest of the members of the Trinity Baptist church in any way indicates your attitude toward the members of your old congregation?"

"As to that," quickly responded Dr. Hoyt, "I have absolutely nothing to say."

"Do you look with approbation upon conditions which have put one part of your old congregation on one side of the street and the other part on the other? If you do not favor such conditions, can you offer some suggestion looking toward conciliation?"

"As to that," said Dr. Hoyt, thoughtfully, "I have absolutely nothing to say."

"Do recent conditions in your old church appeal to you as an example of living together in Christian peace and harmony? Do they make for the general good of the cause of Christianity?"

"As to that," replied Dr. Hoyt, after due deliberation, "I have absolutely nothing to say."

"Would you, with equal alacrity, have accepted an invitation from the members of the old First Baptist church to be their guest while in Minneapolis? Or does this reception to-night mean that your sympathies are with the Trinity Baptist church?"

"Well, you see, I had but a few days here," said Dr. Hoyt, "and—." Here a bright thought struck the former pastor of the now divided First Baptist church. He beamed upon the reporter. "I'll tell you," he said, "if you want to quote me"—the reporter's ears pricked up—"if you want to quote me—you can say that I have absolutely nothing to say."

And the genial Dr. Hoyt, cordial and courteous as ever, turned to grasp the hands of the good people of Trinity Baptist church.

This morning he spoke before the Baptist assembly, at Mound, Lake Minnetonka. This evening he will address the members of the new congregation.

AN OLD FAVORITE HERE

Richard Foote Who Will Play "Ingomar" at Lake Harriet.

Monday night the California tragedian, Richard Foote, will make his first appearance for sixteen years in Minneapolis. The season of '87-'88 Mr. Foote was stock star at the old Pence opera house, whose stage at that time held one of the best companies of players in America. Mr. Foote is best remembered for his dashing portrayal of Richard III., which played to overflowing houses, and, judging by the newspaper comments of the time, was a great success. Foote at that time was scarcely more than a boy, and if he realizes the promise of those early years, he should give a great performance of Ingomar. Mr. Foote has been playing Ingomar for years and is thoroly familiar with its every detail. Mr. Foote has retained such of the members of the As You Like It cast as are suited to the roles of Ingomar, and in addition has engaged several prominent players, whose faces will be new to this section. Among these will be Miss Suzanne Kranz, the operatic comedienne, who was Mr. Foote's leading support in "King Solomon" last season. She has a perfectly cultivated soprano voice of rare power and remarkable sweetness. Miss Kranz is a Minnesota girl, her home being at Hastings. "Ingomar will be played for six nights only, there being no Sunday performance and no matinee. Reserved seats will be on sale at Voegeli's drug store Thursday at 10 a. m.

Mr. Foote will follow "Ingomar" with a superb production of "A Midsummer Night's Dream," with Mendelssohn's music.

The way the open-air performances have caught on in Minneapolis was shown by the fact that more than one thousand people went to Lake Harriet last night to see "As You Like It."

1,270 MILES BY AUTO

Volney S. Beardsley Reaches Minneapolis on Middle Western Trip of 4,000 Miles.

Volney S. Beardsley, treasurer and manager of the Shelby Motor Car company of Shelby, Ohio, reached Minneapolis today after a long run in one his company's ten horse power combination rigs. Starting from Shelby on July 7, accompanied by his wife and by Mr. and Mrs. Sidney L. Palmer, Mr. Beardsley followed the roads to Chicago. At that place Mr. and Mrs. Palmer left them and after a five days' stop Mr. and Mrs. Beardsley continued their tour. The route to Minneapolis was by way of Milwaukee, where a stay of three days was made. From Milwaukee the route to Minneapolis was by way of Appleton, Wis. The Wisconsin country was rough.

The mileage up to the present time is 1,270 miles, an average of from eighty to eighty-five miles a day having been made without a breakdown.

From Minneapolis Mr. and Mrs. Beardsley will go to North Dakota, thence thru South Dakota and Nebraska to Kansas and from there home by way of St. Louis, covering in all nearly 4,000 miles.

WANTED BY UNCLE SAM

Edward Curtis and Thomas Wise Are Arrested on Charges of Counterfeiting.

Edward Curtis and Thomas Wise were arrested this morning, by Detectives Brown, Crummy and Hansen, for United States authorities who want Curtis and Wise on a charge of counterfeiting. The men are said to have been partners of Ira E. Fleming, who was arrested in this city, May 14, and was held to the federal grand jury in $750 bonds. The officers say that Curtis assisted in making the coins while Wise "dusted" them.

Don't experiment. It's costly. Place your want ads where you get results. Experienced advertisers know the Journal is the best; that why they use it most.

BIG HALL TO WAIT

Courthouse and City Hall Commission Will Defer Work on Main Entrance.

Say Needs in Other Direction Are Greater—Many Think This a Mistake.

Not for several years will the main entrance to the new city and county building be completed. It might naturally be expected that, with the big allowance secured by the courthouse and city hall commission last winter, the work would soon be done, but the commissioners blandly state that there has been such a demand for new quarters for the municipal court and for a new lock-up that it has been decided to yield to this and spend only the surplus on the entrance.

The views of the commissioners are probably fully outlined in the explanation made to-day by Commissioner E. F. Comstock:

"We asked for a bond issue of $400,000. According to our estimates this amount of money would have completed the Fourth stret entrance; would have provided quarters for the municipal court and the health department on the fourth floor of the city hall side and would have provided a lock-up on the fifth floor, and would further have provided means for additional elevator service and other odds and ends. Instead of $400,000, we were voted only $250,000 and we must do simply the best we can. They tell us that the lock-up is a disgrace to civilization and that the present municipal court arrangements are not what they should be and we will probably turn our attention from the main entrance to these other matters."

Notwithstanding the decision of the commission, there are many citizens who feel that the action decided upon is unwise. They argue that the condition of the main entrance has evoked the most unfavorable comment from visitors for ten years past, and will continue to do so if the work is not finished. In a structure of a public character, advertised as one of the show places of the city, the most conspicuous feature is the unfinished and untidy condition of the Fourth street entrance, which has been used as a stable and a storeroom for several years, to the great wonderment of the visitors and the disgust of taxpayers.

Aside from this, the completion of the entrance is demanded as a public necessity. Those who have business at the city hall are put to great inconvenience. Usually they enter at the Fourth street side to find themselves on the county side, and under the necessity of walking from two to three blocks in order to reach the office they seek. To get the only elevator for the city side, it is necessary for those coming along Fourth street to go up to Fifth street, often to come back a long distance to an office facing on Fourth street. There is an entrance on Third avenue, but no elevator, and those who enter there are confronted with a hard climb of two or three long flights of stairs.

It is admitted that the judges and clerks of the municipal court might prefer quarters which are better lighted, and that the officers detailed for the lock-up might also prefer handsomer surroundings; but many people are of the opinion that these personal wishes weigh very little in the scale as compared with the convenience of the public and the reputation of the city.

It is contended that the commission is only too willing to delay the work on the main entrance in order to perpetuate itself and come before the legislature in 1905 with a plea for another bond issue.

DOLLS HER PASSION

Mrs. Josephine Dodge Daskam Bacon Played With Sawdust Infants in College.

"Studying Child's Attitude Toward Dolls"—Prefers Them to "Meat" Babies.

That Josephine Dodge Daskam, the writer, likes babies not boiled, as Lamb preferred them, but stuffed with sawdust, is a statement telegraphed from the East in connection with Miss Dodge's marriage last Saturday, at Stamford, Conn., to Selden Bacon, formerly of Minneapolis. It is also published that Mrs. Bacon carries so far her preference for the china dear, the wax-and-glass-eye darling, that children real enough to sob above the staff "get on her nerves." Hence she is said to have announced that her husband's two motherless daughters will not live with their father.

But this, according to Mr. Bacon's local friends, is a fact unduly amplified. They explain that he came here from New Haven about 1885; that he practiced law her until his marriage in 1894, and then went to New York city, where he now lives. His first wife was Sally Lee Fairchild, daughter of Governor Fairchild of Wisconsin. This Mrs. Bacon died last August at Liberty, N. Y., leaving two daughters. One of the children is eight years of age, the other five. They are now at Madison, Wis., with their grandmother, Mrs. Fairchild, who is specially devoted to them. They had lived with her a good part of the time before their mother's death. If, therefore, the children remain herafter with their grandmother, it will be because she has taken their own mother's place in their hearts and not because their clever step-mother restricts her love to artificial infants.

Miss Daskam, who is now 27, has carried about big dolls and little ever since she learned to put to sleep a bunch of rags. Experience has taught her that mechanical childhood has advantages of its own. She has preferred, nevertheless, to write about small folk, most genuine and vital. As modern dramatists gain knowledge of the human soul by study of puppets on a painted stage so Miss Daskam has introduced real mothers to their own offspring thru conscientious "cuddlings" of her big doll Beatrice.

Beatrice will live with her new papa—that is, with her only papa; the poor thing never had a father before, and she's almost ten years old. It was at Smith college that Miss Daskam, then a student, first announced the arrival of Beatrice.

This baby was a big one from its birth.

"'Trixy,' as we learned to call her," said a former Smith girl yesterday, "was a whole armful even for a senior." But Miss Daskam carried the big doll to all its mama's" classes, and even refused unwelcome invitations on the ground that "baby wasn't well." When Miss Daskam was graduated, Beatrice wore a new frock and received a small diploma. While the former student remained at the college as an assistant instructor her "angel child from Paris" was conveyed to daily lectures. During several months the mother wore the same gown constantly; she wished, she said, "to save her money for baby." And shoe dealers of the college town remember the systematic visits of Miss Daskam in search of new boots and even "rubbers" for her "youngest." All this family spirit did not stem the questionings of the faculty until the new instructress gave out a pedagogic reason "she wished to broaden her comprehension of a child's attitude towards its dolls."

Miss Daskam's home is Stamford, Conn., where she was married Saturday noon in St. John's Episcopal church. She was given away by her father, H. D. Sawyer Daskam. The ceremony was performed by Rev. Edmund A. Angell, in place of the rector. The wedding was unostentatious. No bridesmaids or attendants took part, only relatives and a few friends were present.

Josephine Dodge Daskam Bacon and husband, as they will be known to literature, will live in New York, where Mr. Bacon is a member of the Yale and Harvard clubs and the Bar association. A native of New Haven, he was educated at Yale, Carleton college, and the University of Wisconsin law school.

Miss Daskam's engagement was announced sevral months ago, but her marriage aws to have been deferred until September.

SAME LOCATION
Milwaukee Sentinel.

Dr. Lyman Abbott states that "hell is within us." Now, will the doctor kindly locate the other place also?

ONE LARGE BOUQUET

It Is Gracefully Handed to Governor Van Sant by William E. Curtis.

The Correspondent Elaborates Particularly Upon the Governor's "Trust Busting" Feats.

In his tour of the northwest William C. Curtis has called upon Governor Van Sant and one result of his call has been a character sketch of the governor which will probably afford pleasant reading to the governor and his friends and an unpleasant ten minutes to his opponents:

Mr. Curtis unaffectedly admires Governor Van Sant and, at the conclusion of an interview with the chief executive of the state, expresses the opinion that the governor's friends will attempt to have him realize his ambition to become a vice presidential candidate.

In his letter to the Chicago Record-Herald Mr. Curtis thus describes Minnesota's governor:

Samuel R. Van Sant, governor of Minnesota, and the champion "trust-buster," is a typical American, altho of Dutch stock, like another typical American whom he greatly admires. Like the other typical American, he keeps as near the people as possible, and his republicanism is of the stalwart and robust variety. He believes in the people, and is willing to follow them, altho he conceals a good deal of leadership in a skillful way. Governor Van Sant is proud of his state; he is proud of his party; he is proud of his administration; he is proud of his accomplishments, and he is proud of himself, with a worthy sort of pride that one cannot help but admire. Nor does he conceal his satisfaction at the reforms he has effected since he was elected chief magistrate of Minnesota. When he wanted to be governor he told the people so, and they elected him, and then they gave him a second term on their own account. Both they and he are ambitious and hopeful of higher honors.

Governor Van Sant is a self-made man, altho he owes a good deal to his friends; but if he wasn't the man he is he would not have had the friends. His home is in Winona; he is a boatman on the Mississippi river by trade, and has made a fortune in that business. If you will make a voyage up or down the Father of Waters you will see the name Van Sant upon a lot of boats, most of them shoving rafts of logs and lumber.

Twice was Captain Van Sant sent to the Minnesota legislature from a democratic district, and in his second term was elected speaker of the lower house without an opposing vote. Then he became a candidate for governor, and since his inauguration has distinguished himself in various ways. His fight against the consolidation of the Minnesota railways has made him a national reputation in which he takes great satisfaction. He is a practical "trust-buster" and doesn't confine himself to passing resolutions, writing messages and making bluffs. But the "busting" of the great "merger" was not the only incident in Van Sant's administration worth talking about.

There is a good deal of talk up this way about Governor Van Sant's availability as a candidate for vice president on the republican ticket, and unless all signs fail the republicans of Minnesota will present his name to the next national convention, but naturally that is a subject of which he did not care to talk, and would only express his gratification at the complimentary things that have been said of him by newspapers and the people in other states.

STOLE ANOTHER WHEEL

Odell Hall Seems to Be a Cycle Kleptomaniac.

Little Odell Hall, the 8-year-old who gained so much notoriety a few weeks ago by being connected with his 11-year-old brother, Gussie, in stealing many bicycles, is again in trouble. Judge Holt sentenced the boy to the state training school but placed him on probation, but the lad was in court again this morning charged with stealing another wheel. He will probably be sent to the training school this time.

A man who lives in the vicinity of the Hall residence, Thirty-fifth street and Hennepin avenue, saw the boy hide a lady's bicycle in a clump of bushes. He took the wheel to his home and notified police headquarters. A little later Miss Grace Malm reported that her wheel had been stolen and a description of the wheel was taken. It was found that it was her wheel which the Hall boy had hidden.

NEW USES OF OLD CAPITOL

Remodeling of Building for Board of Control Offices Begins To-morrow.

Colonel C. T. Trowbridge, custodian of the state capitol, says that work will begin to-morrow, preparing the house of representatives hall for the state board of control, which will remove next week from the Endicott building. The cloak room east of the hall will be used as a private office for the board, and partitions will be put in the main hall so it will serve as offices for the clerical force and record rooms. The old postoffice room will also be utilized.

This work is begun under orders from Governor Van Sant, and it means that the new capitol will have to be ready in time to furnish room for the next legislature. The commission has promised that it will be completed by that time, and Governor Van Sant is anxious to move the capitol offices next summer. The old building will be filled with the overflow from the new capitol.

YIELD TO GIRLS' APPEALS

Fifth Precinct Officers Clear Cedar Lake Beach of Boys so Girls May Bathe.

A party of young women who are camping on the shore of Cedar lake will never be convinced that the Minneapolis police force is not all right. They had planned to spend much of their outing in the lake. Each was provided with a new bathing suit, and yesterday they donned their suits in their tent and with great expectations started for the beach. But, "oh horrors!" the beach was lined with a crowd of boys who were disporting themselves in the water, throwing mud and using language not fit for polite ears to hear. To bathe with that crowd of boys was out of the question and the quartet repaired to their tent to hold a council of war. The officers of the Fifth precinct station were called upon for aid. The case having been stated, the officers made the boys move to another part of the beach. The girls can now bathe unmolested.

A FLOURISHING BUSINESS

The Dayton Dry Goods Company Taking More Space.

The growth of a business energetically and squarely conducted may be instanced in that of the Dayton (formerly Goodfellow) Dry Goods company. It is but little over a year that this store was opened in its new location, Seventh and Nicollet, where quarters had been built for it which, it was believed, would be large enough for several years at least. But the firm now finds itself pressed for room in several departments already. The rest of the second floor is now in preparation for occupancy, six store fronts in extent. The additional space will be used for increasing the size of the cloak, suit, fur, misses' ready-to-wear, muslin underwear, corsets and infants' wear departments, now on the second floor, some of which will move to the new part; and for the basement millinery, which will also find a location in the new section.

The vacated space in the "daylight" basement will be added to the house-furnishing and bargain dry goods departments. The latter will be the only daylight basement dry goods store west of Chicago.

The formal opening of the newly arranged and enlarged store will take place late in August. The event is now being celebrated by an expansion sale.

LEG CRUSHED UNDER TRAIN.

Arthur Elbert, 865 Fauquier street, St. Paul, had his right leg crushed beneath the wheels of a Northern Pacific passenger train at the Greenbrier station yesterday. He says another boy pushed him from the train.

WE DO SELL PIANOS—GOOD PIANOS.

A Little Money SPENT ON CARPETS and RUGS during this week at our store may probably be the best investment in cash you've ever made.

Every authentic information we have to go by indicates a decided advance in these goods before the Winter sets in.

While we might make more money by holding to our prices in consideration of the anticipated advance, we think our customers will appreciate the fact that we are today offering Carpets and Rugs at figures which mean a great saving to you, whether related to prices in other stores, or to prospective prices in all stores.

New England Furniture & Carpet Co

The One-Price Complete House Furnishers, 5th St., 6th St. and 1st Ave. So.

$3.50 Oxfords $2.65

200 pairs of Ladies' finest vici kid and dull mat kid hand welt Oxford Ties—the season's latest styles; special for Thursday .....

NICKEL PLATE 307 NICOLLET AVE.

SEE THEM IN OUR WINDOWS

DON'T Have Bad Teeth. No Necessity When these prices are quoted. And remember we do work at the prices we advertise.

Gold Fillings.....$1.00 and up
Gold Alloy.....$1.00
Full Set Teeth.....$5.00 and up
Call and see samples.

DR. H. S. RAY, DENTIST,

329 Nicollet Av., Minneapolis.

Established 1880. Tel. 2721-L 1 Main.

STATE M. E. CONVENTION

Pentecostal Association Arranges for a Great Gathering Here in February.

A state convention of Methodists will be held in Minneapolis Feb. 4 to 14. The gathering was decided upon at the business session of the Minnesota Pentecostal association held in St. Paul yesterday. It is expected that the convention will bring between 10,000 and 15,000 peopipe to the city. Arrangements have already been made to secure the presence of B. Geradine, a Chicago evangelist of note. Committees have been appointed to take charge of the arrangements.

Yesterday's meeting of the Pentacostal association was well attended and much accomplished. Serrvices were held, morning, afternoon and evening. The meeting next month will be held at the Union Mission, Minneapolis.

Dividend Notice.

Sixth quarterly dividend of the Twin City Telephone Company.

The directors of the Twin City Telephone Company have declared a regular quarterly dividend at the rate of 7 per cent per annum, payable August 1, to preferred stock of record July 23. Books close July 24th to August 1st.

Mothers, you can get boys' all wool $2 suits for 90c at Ellerman's.

Summer Time Table.

The Road to Health.

Hires Rootbeer is "just the ticket" to keep you going during hot weather. It cools the blood, quenches the thirst, and keeps you well and active.

Hires Rootbeer

should be on every table during summer time. Sold everywhere, or by mail for 25 cents. Package makes five gallons. Beware of imitations.

Charles E. Hires Co., Malvern, Pa.

AMUSEMENTS

LYCEUM Coolest Theatre in the Northwest. MATINEE TOMORROW Matiness 2:30. Tonight 8:30. Packed to the Doors. DICK FERRIS AND COMPANY Present the roaring pastoral comedy, **ON THE OHIO** Sunday..... TOM, DICK AND HARRY

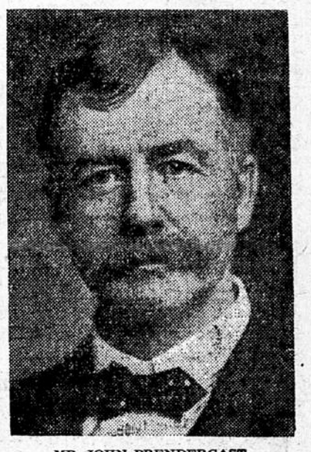

MR. JOHN PRENDERGAST.

Minneapolis, Minn., July 18, '03.

M. J. Ginter Co.

For three years I have had a severe stomach trouble which made me practically unfit for business. Was all run down, miserable and had awful fainting spells. Up to three months ago I had tried seven different physicians without beneficial results. All were unable to diagnose my disease. A friend of mine told me about your Man-go-rus and I at once purchased a box, but I must admit I did not have much faith in same at first. But after the first box I felt greatly relieved and very much better. I am now on my third box and almost well. I had lost 61½ pounds before I began taking Man-go-rus but now since using this wonderful remedy have gained back over 25 pounds.

I am at my place of business all day and anyone who desires to see me can call and I will gladly tell them how Man-go-rus restored me to health.

If everyone fully realized how wonderful a cure Man-go-rus was for stomach trouble they would try it at once.

Yours, truly, JOHN PRENDERGAST, Care Widmayer & Prendergast, 414 3d St S.

Man-go-rus is a pure vegetable product and absolutely harmless. If you have dyspepsia, indigestion or any stomach trouble Man-go-rus will cure you. Try a box to-day.

You'll notice its effects at once.

Man-go-rus is guaranteed to cure every case or your money back.

After using one-half a box and you are not satisfied, return the half box to your druggist and he will give you your money back.

Most all first-class druggists sell Man-go-rus. If your's does not, ask him to get it for you; if he refuses, drop us a line or call and we will supply you direct.

Sample box sent free to those who desire to try Man-go-rus before buying full box. If you want full box and can't get it of your druggist send 50 cents at once. M. J. Ginter Co., Minneapolis, Minn.

VOLNEY S. BEARDSLEY, Treas. and Mgr. of the Shelby Motor Car Co., Shelby, Ohio, who is touring the country in a Shelby ten H. P. Combination Two or Four-Passenger Car, will be in the city for about one week, with headquarters at the K. C. Hay Press and Machinery Co., 615 3rd St. South, the Western Representatives for the Shelby cars, where he will be pleased to meet any prospective purchasers, and demonstrate car.