CITY NEWS.

WEATHER NOW AND THEN

Maximum Temperature To-day 80 Degrees; a Year Ago 67 Degrees.

STAR OIL BASEMENT FULL OF OIL—Altho it has been four months since the Northwestern Star Oil company's plant was destroyed by an explosion, the basement is still flooded with oil. Men are at work saving the oil left in cans and other receptacles.

Philippine Vets to Meet—Camp Archie R. Patterson, No. 1, Army of the Philippines, meets this evening at Union Temple, 26 Washington avenue S, to elect delegates to the national encampment and to transact other business matters. A smoke social will follow.

DAILY CANVASS No. 321

The Minneapolis Journal, out of 7,037 residences canvassed, had 5,618 subscribers; the Evening Tribune 1,505, the Morning Tribune 830.

The Minneapolis Journal in 90 apartment and flat buildings canvassed had 1,310 subscribers—the Evening Tribune 203 and the Morning Tribune 183.

To-day's Canvass.

Wingate Flat.	Sheid Flat.
3 Journals	4 Journals
1 E. Tribs.	0 E. Tribs.
0 M. Trib.	0 M. Trib.

NECROLOGICAL

MRS. CHRISTINA J. GRAFF—Funeral from the residence, 658 Monroe street NE, Friday at 2 p. m., and from the Immanuel Swedish Lutheran church at 2:30 p. m. Interment in Lakewood.

T. M. SOIRUT, aged 50, janitor at Dania hall, Fifth street and Cedar avenue, died suddenly this morning. He had been at his work as usual, tho he had complained of feeling slightly ill. He leaves a wife and children.

JAMES L. McCAULL, aged 8, son of J. L. McCaull, 2615 Third avenue S, died this morning of peritonitis. Funeral from the residence, Friday, at 3 p. m.

ANTONIO ROSENLEGER, aged 61, died at Dublin, Minn., Tuesday, of chronic myocarditis.

SOO DIVIDENDS NOW ASSURED

Directors Due to Declare Dividends on Common and Preferred To-morrow.

A special meting of Soo directors will be held to-morrow at 3 p. m. Sir Thomas Shaughnessy, president of the Canadian Pacific, and B. D. Angus, another director, arrived this morning.

It is generally believed by those on the inside and those who watched the ticker this afternoon that Soo is finally to pay a dividend. Common, which closed yesterday at 55, went up to-day to 57¾, but before closing fell to 57. Preferred, which it is expected will take at least a 6 per cent dividend and possibly more, closed yesterday at 128. This stock opened this morning at 126 and went to 129.

CLEAR LAKERS' REUNION

Former Clear Lake People Now in Minneapolis Have Outing.

The annual reunion of the residents of Clear Lake, Minn., now living in Minneapolis was held at Minnehaha Falls yesterday. Among those who attended were Messrs. and Mmes. E. H. Hurd, George Campbell, William Blackburn, J. F. Crosman, Charles Chapman, D. H. Evans, G. Pearce, F. Hurd, C. Spelkerman, Ernest Case, Mmes. Asbury Brenchley, Luella Latimer, Sam Baremore, C. C. Case, Frank Brock, Charles Shepard, Misses Carrie Macomber, Ada Vincent, Rena Campbell, Fanie Campbell, Ina Hurd, Lida Castle, Carrie Crosman, Rose Crosman, Flossie Crosman, Kate Owens, Emma Lener, Iris Newkirk, Carrie Stratton, Ethel Evans, Hazel Brenchley, Mamie Brenchley, Marguerite Case, Elizabeth Case, Messrs. John Chalupa, George Crosman, Walter Brenchley, Douglas Campbell, Robert Bergland, Homer Latimer, Lynn Spickerman, Charles Case, Leslie Case, Kenneth Evans, Frank Brock, Earl Johnson, Elwyn Brock. Supper was served at 7 o'clock.

ANOTHER CROP ESTIMATE

The Northwestern Miller Thinks the Jones Figures Too Low.

In its current issue, the Northwestern Miller declares that the Jones wheat estimate is too low. With reports from 110 millers well distributed thru the spring-wheat area, the Miller figures the average yields as follows: Minnesota, 13 bushels; North Dakota, 11 bushels; South Dakota, 13 bushels. With this as a basis, and taking the government's acreage figures, the three states would yield 163,762,000 bushels. On the Jones acreage, these yields would produce a total of 155,600,000 as against about 147,000,000 as figured by H. V. Jones.

IT WAS CHAS. ROSENLUND

Man Found Dead on the Milwaukee Tracks Monday.

The man found dead on the Milwaukee tracks near Fourteenth avenue S, Monday night, has been identified as Charles Rosenlund, 3543 Longfellow avenue. Rosenlund was addicted to the use of liquor. He leaves a wife and six children in poor circumstances.

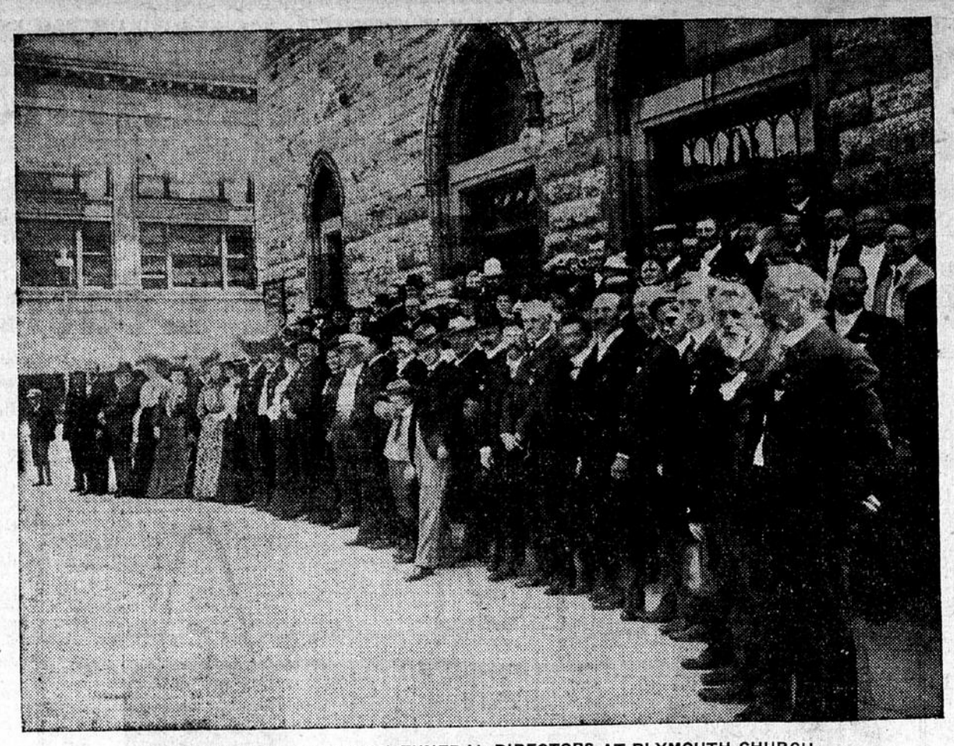

NATIONAL ASSOCIATION OF FUNERAL DIRECTORS AT PLYMOUTH CHURCH.
—Photo by Journal Staff Photographer.

POOR CITY ECONOMY

Injured Citizens Demand $24,000 Because Badly Planned Sewer System Won't Work.

Girard Avenue Duct Supposed to Drain Sewers of Twice Its Capacity.

Aldermanic pressure on the city engineer may cost Minneapolis $24,000 and a vast amount of litigation.

Charles J. Tryon, attorney for twelve residents living on Girard avenue S, between Franklin avenue S and Twenty-second street, has filed claims against the city to the amount of $2,000 each for damages caused by the faulty construction of sewers in their neighborhood and a consequent overflowing of their cellars.

Formal demand for an improvement and notice that the claims had been filed have been served on the city council and the matter has been referred to the council committee on health and hospitals.

Twice this year the cellars of the property owners whose names are affixed to the petition have been flooded from the Girard avenue sewer.

When the Girard avenue sewer was put in from Douglas avenue to Twenty-fifth street and Hennepin avenue, it was built to a diameter of eighteen inches above Franklin avenue and twenty-four inches below, on the supopsition that when sewers were built along adjoining avenues they would also be continued along to either the Henenpin avenue or Twenty-seventh street trunk sewers.

The Girard avenue sewer was built under City Engineer F. W. Cappelen with that understanding, but under City Engineer Sublette there were built in the past two years a sixteen-inch sewer on Humboldt avenue and a twelve-inch sewer on Irving avenue, both from Summit to Franklin, and both connected at Franklin with the Girard avenue sewer.

Protests were made against this change but no harm came from it until this year when a third sewer was built in connection with the Girard avenue line, this time from Summit to Franklin on James avenue.

This last connection has turned into the Girard avenue sewer three times as much sewage as it was designed to carry and the heavy rains have done the rest.

"When that Girard avenue sewer was built it was built to drain only Girard avenue," said Former City Engineer Cappelen, "and under the then proposed system a sewer was to be built clear along each of the adjoining avenues.

"City Engineer Sublette objected to building the connection sewers on Humboldt and Irving avenues, saying that such a system was all wrong. But the aldermen wanted it done and it had to be done, I guess.

"City Engineer Rinker knows that it is all wrong to tap the Girard avenue sewer with the one just built on James avenue, but if the council orders it I suppose his hands are tied. We have asked the council committee on sewers to order in one along Humboldt avenue to Twenty-seventh street, but they have paid no attention, and now the charter limit, Aug. 20, has been passed and none can be built this year.

"Even if one were built, it wouldn't settle the case with us. If a man were to offer you $2,000 to turn your cellar into a sewer, you would be apt to keep your cellar, wouldn't you? We believe that $2,000 does not more than cover the inconvenience and danger we have experienced. It's not pleasant to have the sewage from the residences on the hills back of you dumped into your house."

Those who are interested in the damage suits are. Frederick W. Cappelen, Nettie B. Shattuck, Margaret M. Edmunds, Charles J. Tryon, Elizabeth M. Chapman, Elizabeth B. Carroll, Arthur W. Lyon, George A. Dearborn, Abbie R. Rutten, Milton F. Lenox, John D. Simpson and Henry S. Gregg.

The brains of the Japanese, both male and female, average greater weight than those of the English.

A BOAST EMBALMED

Oklahoma Makes a Claim That Causes the Funeral Directors to Look Up.

Addresses Occupy Time of Morning Session—Burial at Sea Resolution.

Reports of state organizations and several addresses took the time of the National Funeral Directors' association at Plymouth church this morning.

Oklahoma made the sweeping statement that it would outdo every state in the union for membership at the next convention. This was embalmed in the records.

D. M. PENWELL.
Topeka, Kan., Second Vice President.

The morning addresses were made by Dr. Cyrus Northrop, president of the university, and by S. A. Smart, general baggage agent of the Great Northern, representing the American Association of General Baggage Agents. This afternoon Dr. H. M. Bracken, secretary of the Minnesota board of health, spoke on the transportation of the dead, and W. P. Hohenschuh of Iowa Falls, Iowa, former president of the national association, also made an address. The report of the representative to the American Public Health association was taken up.

CHARLES A. MILLER.
Cincinnati, O., Treasurer.

In the morning a resolution against the "barbarous practice of burial at sea" was introduced and referred.

WILLIAM J. PHILLIPS.
Albany, N. Y.

Miss Nellie Dyer of St. Cloud is spending a few weeks at Lake Minnetonka.

A USE FOUND AT LAST

Circular Court at City and County Building Will Be Branch Library.

It Will Be Equipped as a Reading Room—Public Comfort Stations.

Twenty-five thousand dollars has been set aside by the courthouse and city hall commission for establishing a branch library, reading room and public comfort station at the court house. Work will begin at once and all will be in readiness by next spring or early summer.

The commission will use the big circular space within the inner court. It is ample for a large reading room and a branch of the public library. It will virtually become the down town branch replacing the station formerly at Voegeli's drug store, and will be a vast improvement by reason of having a reading room in connection. There will be entrances from Fourth and Fifth streets. There are now four passage ways but those from the Third avenue and Fourth avenue sides will be closed and the space made into public comfort stations, one for men and the other for women. Both will be supplied with lavatories and toilet rooms. The reading room will be artistically decorated.

DRIVER DIDN'T KNOW

Milk Wagon Driver Escapes Sentence Because of Ignorance.

Another blow has been dealt the pure-milk laws under which the Minneapolis health department has been making frequent arrests. The case against J. W. James, the driver of a milk wagon from Eden Prairie, was dismissed this morning because the state could not prove that James knew the milk was for sale or consumption. The defense maintained that the driver of a milk wagon was a common carried and came under the law governing common carriers. uJdge Dickinson did not agree with this, but dismissed the case on other grounds.

O'BRIEN'S SANITY DOUBTED

Examination of Man Who Did Shooting Down Town Will Be Held Wednesday.

Edward O'Brien, who played the star part in a recent down-town shooting, under the name of Edward Clark, will be examined as to his sanity before uJdge Harrison Wednesday morning.

The constitutionality of the law giving the district court jurisdiction in such cases has been questioned. Judge Harrison, however, thought the present case one for hearing.

Hot weather is no more dangerous to fat people than to lean.

IMPORTANT NOTICE

FRIDAY and Saturday will be the last days that we will give double amount, two for one, S. H. Green Trading Stamps, with all Spot Cash and First Payments. People who are not ready for their goods can make the first payment and select the goods any time they are ready for same and get double amount two for one, S. H. Green Trading Stamps on all the cash you pay.

BOUTELL BROS.,
First Avenue and Fifth St. S.

IN NEW TERRITORY

Thirty New Elevators Will Be Built Along Soo Line Extension.

Washburn-Crosby Capital Will Back a New Company in That Section.

Thirty new country elevators will be erected along the new Soo extension north from Glenwood. Work will begin soon. Three Minneapolis companies will divide this new field. The Woodworth Elevator copmany, Osborne-McMillan Co., and a third company have been selected.

The third company will be backed by Washburn-Crosby capital, and will be incorporated under the name of the Prairie Elevator company.

Work on the extension is progressing favorably. The grading is completed and rails laid to Alexandria. The company expects to have the line ironed to Detroit by late fall. No effort will be made to push beyond Detroit this season.

Twelve stations will lie between Glenwood and Detroit, and two or three elevators will go up at every station. The first new station north of Glenwood will be called Forada. New houses will go up at Parker's Prairie and Henning, old points of importance. Alexandria will also have new houses. Carlson, a new station, will be in a good grain district, and another station to be named Fletcher will command a good field. Beyond Parker's Prairie three stations are planned. The new line will cut into the Park River branch of the Great Northern road to some extent.

The price of labor in Alaska is $4.50 to $6.50 a day, with board.

ELABORATE PLANS OF EASTSIDERS

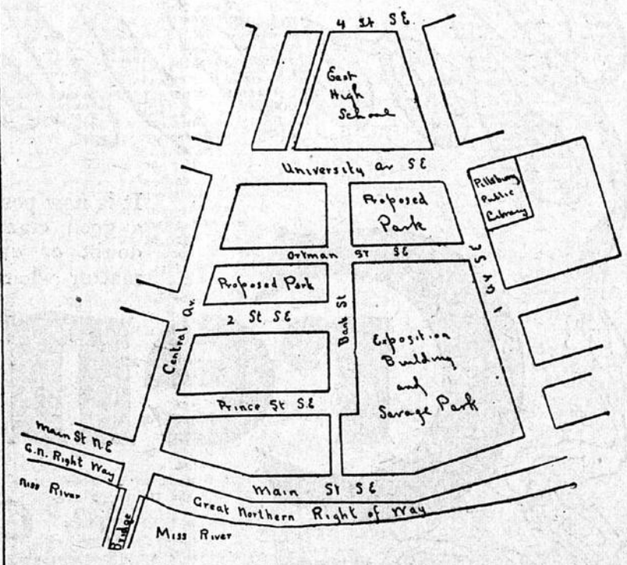

Southeast Minneapolis citizens are enthusiastic for an extension of the M. W. Savage park plan. The project was warmly indorsed last night at a meeting caled for a consideration of the movement to cleanse Main street. The idea is to have the park board buy two blocks near the former exposition, now the international building, forming the nucleus of a small park system which will be a boon to the East Side. A committee was appointed to confer with the board on the project.

The diagram shows the two blocks proposed for purchase and their relation to the Pillsbury library, the East high school and the International building, with the Savage park in front. The clearing of this property, which is almost entirely vacant now, and the planting with trees will give a beautiful perspective from Central avenue and from Fourth street and from the river bank.

It is believed that this move will be but the forerunner of a plan to atone for the shortsighted policy of years ago in not acquiring the island for park purposes exclusively. The scheme, already hinted at in the press, is to secure from James J. Hill and the Minneapolis Trust company the use of both banks of the east channel from near the General Electric power plant to the Nelson-Tuthill mill, to have it placed under the care of the park board, graded, sodded and planted with such trees as would, on the island side, hide the commercial structures in the approaches to the Savage park.

This plan suggests also the planting of willows at either end and at both sides of the steel arch bridge for the same purpose of exclusion.

The East Side is thoroly wakened to its possibilities and with the reclamation of the Exposition building, the purifying of Main street and the establishment of the East Side park, expects to have removed the last vestige of the depression induced by the financial conditions of ten years ago.

LAKE MINNETONKA

The midweekly hops at the lake hotels were unusually well attended and the late evening trains brought a host of young people to Tonka Bay and to the Excelsior Casino. The train returning to the city every Wednesday evening at 11 o'clock from Tonka Bay and Excelsior, gives city people a delightful chance to put in the entire evening at the lake.

This afternoon Miss Foster gave a pretty tea party at the Tonka Bay hotel. The screened northern wing of the piazza was cozily arranged with hammocks, settees and easy chairs, and a mass of fragrant late summer flowers stood on the tables. Miss Foster was assisted by a group of young women in serving, and about fifty guests were present.

Great things are expected of the Foote engagement at the casino, the first performance of which will be put on this evening. By way of displaying the versatility of the principals, this evening's performance will be Shaksperian and operatic vaudeville. "Ingomar" will be presented Sunday night, and other performances later.

The program to-night by Richard Foote and Miss Suzanne Kranz will be as follows:

Overture, Casino orchestra.
"The Spanish Duel," Mr. Foote.
"Hamlet's Advice to the Players," "Hamlet's Soliloquy," "The Seven Ages," Mr. Foote.
"The Coocoo," and intermezzo. "Cavalero Rusticana," Miss Kranz.
Music by the Casino orchestra.
"Aux Italiens," "Poe's Bells," "Riley," "Old Man and Jim," Mr. Foote.
"Magnetic Waltz" and "Last Rose of Summer," Miss Kranz.
"The Man With the Hoe," "The Ghost," Mr. Foote.
"Adrift" and "Coming Thru the Rye," Miss Kranz.
"Home, Sweet Home," orchestra.

Sunday night Mr. Foote will appear as Ingomar, Miss Kranz as Parthenia, the two supported by Mr. Foote's own company.

ABOUT LAKE RESIDENTS.

Miss Edna Williams, who has been visiting for a week at a farm in Wyoming, returned to Summerville on Tuesday.

Harvey C. Reynolds of Council Bluffs, Iowa, is a guest of Mrs. Bowman and Mrs. Parthenia De Witt at Summerville.

Mr. and Mrs. Beasley and Ernest Fisher and Miss Mayme Smith of Minneapolis were guests of Mrs. Bowman and Mrs. De Witt over Wednesday.

Jessie B. Beacher, who has been visiting in Nebraska, returned on Sunday to his home in Summerville.

Paul Bunce and Miss Pearl Bunce are guests at the Clark cottage in Summerville. Miss Bessie Knappen and Miss Margaret Knappen were guests of Mr. and Mrs. A. M. Clark at Summerville yesterday.

Mrs. N. C. Coffin and Stanton and Roger Coffin were guests of Mrs. George W. Stricker at Cottagewood over Tuesday.

Mr. and Mrs. Allen Hill of Cottagewood will come in from the lake on Monday to open their town house.

Mr. and Mrs. A. E. Whitmore and Mr. and Mrs A. W. Skog, who have been spending six weeks at Woodgrove Inn, went home on Wednesday.

Miss Lettie O'Keefe is spending two weeks at Woodgrove Inn, Linwood.

D. E. Vine is at Woodgrove Inn for a two weeks' outing.

Mr. and Mrs. O. B. Gordon of Quincy, Ill., are guests of Mr. and Mrs. F. G. Holbrook at their summer home in Summerville for a few weeks.

Oscar Kinnard is visiting for a week at the summer home of Mr. and Mrs. Albert Haines at Summerville.

Miss Olive Clark has returned from a month's visit in the pine country, and is spending the summer with her sister, Mrs. Albert Haines at Summerville.

Harry Wharton and Miss Margaret Wharton of Lincoln, Neb., who have been visiting Mr. and Mrs. H. W. Benton at their cottage in Summerville, returned to Nebraska yesterday.

Miss Belle Costello of Glendive, Mont., has been spending the month of August with Mrs. E. B. Warren at Ahwanee Lake, Minnetonka.

F. W. Benz and Mr. and Mrs. G. A. Towle of St. Paul are at the Tonka Bay hotel for the remainder of the season. Among the Minneapolis people who arrived recently to remain thru the month are H. G. Murphy, H. B. Mercer, Mrs. R. W. Otem, C. C. Honking, G. W. Sandow, Mrs. Max Stearn, Gertrude Meyers and J. L. Lamphrey. J. B. Warner arrived from New York a few days ago to remain. Among other guests from a distance are F. Warner of St. Louis and Mr. and Mrs. J. Harlan of Des Moines.

Mrs. F. B. Semple of Ferndale is entertaining Miss Natalie Jordan of Cincinnati.

Mrs. L. G. Aldrich of Minneapolis, Mr. and Mrs. Walter Hill, Miss Georgie Hill and Harry Hill were guests of Mr. and Mrs. J. H. Chapman at the cottage on Gideon's Bay over Sunday. Mrs. W. S. Brill and Miss Brill of St. Anthony Park are guests of Mrs. Chapman.

Miss Constance Wells, who has been spending several weeks with friends at Moline, Ill., will return to the lake on Friday, and will spend the remainder of the summer with her family at the McGrath cottage.

Dr. Becker and Dr. Oliver Hart of St. Louis are spending a week in Excelsior. They have just returned from a canoeing trip in Wisconsin.

Miss Mila Brown of Aberdeen, S. D., is expected about Sept. 1, to be the guest of Mrs. Roy Wagner for several weeks.

Mr. and Mrs. H. Danforth Dickinson and their guests, Miss Field and Mr. and Mrs. Charles Goodnow, spent yesterday at the lake, making a tour on the Puritan.

Mrs. C. B. Peck and family, who have been spending the summer with Mrs. Nelson Williams at the Beach, will return to their home in Chicago next week.

Mr. and Mrs. Giles M. Turner of Chicago are visiting Mrs. Turner's mother, Mrs. Nelson Williams, at her usmmer home at Minnetonka Beach.

Miss Whitcomb of Boston and Dr. John B. Clark of New York have been guests of Miss Lyman at Minnetonka Beach.

Mrs. M. J. Ware and the Misses Marion, Martha and Addie Ware of St. Paul were guests of Mrs. J. B. Bemis at Minnetonka Beach yesterday.

Mrs. Charles Purchase of Excelsior left last night for Oshkosh, Wis., to spend two weeks.

Mr. and Mrs. E. L. Gleason, Minneapolis, and Mr. and Mrs. D. P. McDonald of Duluth were guests of Mr. and Mrs. William Costello at Northland Inn Saturday and Sunday. Mr. and Mrs. C. S. Allenson and family of Minneapolis were guests of Mr. and Mrs. A. B. Chamberlain Friday at the Inn. Mrs. J. W. Holman, who has spent the season at Northland Inn, returned to her home in Minneapolis Tuesday. Mr. and Mrs. Bryant, who have been season guests at Northland, left for Mendota, Ill., Tuesday. Mrs. I. A. Yarnell and Doris were guests of Miss Alice Hamblin at the Inn Monday. Registered at Northland Inn Sunday were M. H. Gleason, Miss Agnes Sunwall, Mr. and Mrs. E. M. Sutherland, Mr. and Mrs. W. T. Harris, E. A. Woodward, J. W. Hohman, J. W. Williams, Miss Belle Williams.

Mr. and Mrs. E. H. Osborn of Quincy, Ill., were guests at the home of Mr. and Mrs. John Zollars of Gideon's Bay last week. Miss Sue McDavitt of Quincy is spending this week at the Zollars home.

Alford Blasing of Henderson has been visiting at the home of his brother-in-law and sister, Dr. and Mrs. George H. Shrodes, in Execlsior.

Rev. D. Cool of Fowler M. E. church, Minneapolis, spent yesterday at the summer home of Mr. and Mrs. J. W. Zollars, Excelsior. Mr. and Mrs. Gideon E. Clark of Minneapolis have been guests of Mr. and Mrs. Zollars this week.

Misses Edith Sage, Mabel Odell and Jessie Smith are visiting at the home of Miss Maud Sarver near Excelsior.

Omong the St. Louis people who have arrived at the Sampson house this week are Mrs. J. A. Rogers, Peter White and daughters, Benjamin S. Heckemeyer, A. H. Watts, Miss V. Watts, Ed H. Bromsching, Miss Anna Sudduth, Miss Lida May Fox, H. Gullant.

Mrs. H. M. Growford of New Richmond, Wis., is spending the month at the lake.

Miss Edith Rosa of Chicago arrived at Minnetonka yesterday and will remain till September.

Peter Campbell and Nelson S. Clark of New York are enjoying a sojourn at the lake.

James W. Wiley of Orange, N. J., is a guest at the Sampson house, Excelsior.

Mrs. John H. Griffith and Miss Mamie Griffith of Milwaukee, Wis., will spend the rest of the season at the lake.

The Excelsior nursery is preparing a splendid exhibit for the horticultural department of the Minnesota state fair. The exhibit will show the various products of the nursery, and will be indicative of the fertility of the lake region.

Mrs. W. F. Sanderson is enjoying a visit father, M. S. Pratt, and her sisters, Miss Cora Pratt and Mrs. S. W. Clement.

Mr. and Mrs. Henry Rapp of Alton, Ill., are spending the month at Lake Minnetonka.

The Sampson house will be provided with a new heating plant this fall. The new chimney is being constructed at present, and the plant will be installed as soon as the summer rush of business is over.

Mr. and Mrs. H. W. Brown of Minneapolis will spend the rest of the season at the lake. W. H. Gooch and R. H. Moore of Minneapolis and C. N. Jewett of St. Paul are sojourners at the lake.

Cheapest Installment House in the City

Don't Put It Off!

ER TA
BUCK'S FURNITURE GUESSING CONTEST

Come in at once and find out five items of importance about Buck's Stoves and Ranges

Two pictures tomorrow.

THE BRANCH
MORRIS J. TREVOR, Proprietor.
2nd Ave. South and Washington.

Your Head Need Never Ache If You Know

Orangeine

(Powders)

The Certain, Prompt, Beneficial Cure for Bilious, Nervous, Neuralgic, Sick Headaches and Eye Strain.

"It Hits the Cause"

Millions Use It. Millions Endorse It.

Mr. J. A. WALDRON, Managing Editor the New York Dramatic Mirror, says: "From my experience I predict that the wonders of Orangeine are yet in their infancy."

NOTE—Orangeine Powders are sold by all progressive druggists, 10c (2 powders); 25c (6 powders); 50c (15 powders); $1 (35 powders). Write us for sample, full information, composition, and Far-reaching Human Results.

Address: "Orangeine, Chicago."