COULD NOT WEAR SHOES FOR MONTHS

J. D. Benson Tells of His Complete Cure of a Terrible Case of Eczema.

"I was treated by prominent New York and Philadelphia specialists for months. Long weeks I lay helpless in bed from the sores on my legs, hands, arms and head. My face was swollen almost beyond recognition at times. They succeeded in healing the surface and I left the hospital Aug. 1 last year.

"In ten days the disease had returned, and there were sores on my ankles larger than the palm of my hand, weeping heavily, and the skin thick again and peeling off as before, with that terrible itching. Also my face and neck were attacked.

"Was packing my trunk to return to the hospital when I read your advertisement in a local paper. Secured a bottle of Zema-Cura at once. The first application gave relief, and in five days the weeping had stopped, the itching abating and the surface healing. The surfaces soon healed and have remained so, the itching stopped, except occasionally, and soon I wore shoes again—which I had not for months, except occasionally when compelled temporarily to go out, and then they were several sizes too large and never laced.

"I also used U-ah-ma Tablets for several months, and am glad to say I am once more free. I have sent your address to many I have heard were suffering, and have told all my friends. Shout it from the housetops. 'Go into the byways and hedges' and tell every one what Zema-Cura will do for eczema."

All that we might say regarding Zema-Cura would seem weak and futile when compared with this earnest, sincere statement of Mr. Benson. As he says, he has told all his friends of his marvelous recovery, and a number of people near his home in New York city owe their delivery from torturing skin diseases to Mr. Benson's advice.

No other remedy is even similar to Zema-Cura, and no other remedy has been discovered which will cure such a large proportion of eczema cases.

Zema-Cura is a liquid, applied externally. It has none of the disagreeable features of salve or ointment. It brings instant relief and permanent cure.

Zema-Cura is sold under a positive guarantee to cure or money refunded. Buy a bottle and if it is not satisfactory return the empty bottle to the druggist and he will promptly give your money back.

The genuine Zema-Cura remedies are sold by Dillin Drug company, Washington and First avenues S; A. B. Hermann, corner Second avenue and Fourth street S; Gamble & Ludwig, Third street and Hennepin avenue, where a 32-page booklet on the treatment of SKIN DISEASES may be had FREE.

Write to the medical department, the ZEMA-CURA CO., 7 West 22d st, New York, for complete, confidential advice regarding your case FREE.

"WHERE IT TOUCHES IT HEALS" ZEMA-CURA

SHE LIKES MINNE MUCH

Miss Daisy Deloney Visits Here and Writes of City to Little Rock Paper.

In a recent letter to the Arkansas Gazette Miss Daisy Deloney of Little Rock, who has been visiting here, writes of Minneapolis. Daisy loves us, that we know; she herself has told us so. She recounts that this city is known for lumber, flour and the Journal excursions.

"We arrived too late," says Miss Deloney, "to enjoy the Journal's last excursion for the season of 1903. This popular evening paper has given a series of most delightful trips, this last one a 226-mile rail and river trip down the 'Rhine of America,' the route including a tour of Lake Pepin. The Journal Newsboys' band accompanied the excursion."

T. B. Walker is described as "the owner of the finest absolutely free art gallery in the world."

"Amid the success of large business enterprises," continues the Arkansas traveler, "a man often overlooks the less fortunate ones, and the aesthetic side of life plays no part at all. Not so with Mr. Walker. His versatile mind seems to have provided for all. A writer of note as well as a connoisseur of art, he has for a score of years been collecting paintings, bronzes, marbles and other works of art, which are to be seen in his private art gallery, a series of spacious rooms, elegant in every detail, which forms a part of his beautiful residence. This gallery is one of the well-known and much-sought places of interest in Minneapolis, and doors are open to the lowly as well as the rich, to the stranger and to all lovers of art. Besides this magnificent gallery Mr. Walker loans nearly half a hundred pictures to the city, which are to be seen in the library building."

The Baltimore & Ohio Railroad

Offers very low round-trip rates from Chicago to Baltimore, Md., Sept. 18, 19 and 20, account Sovereign Grand Lodge, I. O. O. F. Tickets will be good for return until Oct. 3. B. N. Austin, G. P. A., Chicago. R. C. Haase, N. W. T. P. A., St. Paul. Ticket office, 244 Clark st, Chicago.

WHERE TO BUY

Augusta White Lithia Water

The Purest Spring Water Known, and carrying only 4-5 grains to the imperial gallon and no organic matter.

SOLD BY THE FOLLOWING DRUGGISTS:

VOEGELI BROS., Corner Washington and Hennepin Aves.
GAMBLE & LUDWIG CO., 3d Street and Hennepin Avenue.
A. D. THOMPSON DRUG CO., Corner First Avenue South and 3d Street.
WEST HOTEL DRUG STORE, 5th Street and Hennepin Avenue.
CHARLES LEIGH, Corner 7th and Nicollet Avenue.
W. J. HUGHES, 300 Central avenue.
CHRIS HAUGAN, Corner Lake Street and Lyndale Avenue.
E. H. WEINHOLD, Corner 6th Street and Nicollet Avenue.
MARTIN AUNE, 1500 Hennepin Avenue.

IMPORTING GROCERS.

C. S. BRACKETT CO., 24 South 5th Street.
R. M. CHAPMAN, Corner 7th Street and Nicollet Avenue.

E. H. WEINHOLD
Druggist Distributing Agent for Minneapolis
526 Nicollet Ave., cor. 6th Street

Dr. T. T. PAUNTLEROY, Mgr. 15 E. Main St., Staunton, Va.
Correspondence solicited.

CITY NEWS.

HOLT MAY STICK

It Look as Tho Hennepin County Might Have Two Probation Officers.

Holt's Friends Favor Legal Contest —Copeland's Appointment Not Confirmed Yet.

Hennepin county may have the unique experience of having two probation officers, each trying to reform erring youths, and each claiming to be the sole and rightfully elected officer.

This may result from the following circumstances: George D. Holt practically created the office he occupies as county probationer and has been its legal occupant for about a year. He naturally feels that he has some claims thereon. At the last session of the legislature the board of control was given the power of nominating probation officers, such nominations to be confirmed by the district court judges.

Now comes the difference of opinion. The board has held that the term of Officer Holt has expired and has accordingly nominated George Copeland to the position. The judges have not as yet acted on this nomination. Mr. Holt's friends contend that the present incumbent's appointment was for two years and that he will remain as probation officer until that time has expired. They are vigorous in their presentation of this phase of the case and it is rumored that the office will not be given up, not, at least, until the supreme court has passed upon the question. Meantime, should Mr. Copeland's appointment be confirmed, that gentleman intends assuming his duties at once, even if he has to open another office in the courthouse or institute ejectment proceedings.

Mr. Holt, whe nasked as to his attitude in the matter replied tha he did not now intend making a fight, but said that his friends might. "The judges have not confirmed the new nomination," he said. "When they do, it will be time enough to act. At present, however, I do not have any intention of making a fight or in any way making the slightest resistance to the progress of the law. My friends insist that I have a solid ground to stand on in resisting removal and are willing to make the fight for me if necessary.

MEDICS AND LAWS

Schools Formally Opened at the "U.," With Addresses.

Dr. A. J. Stone of St. Paul addressed 400 students and graduates at the opening of the medical department of the state university last night. He urged the undergraduates to live such a life as would enable them to devote their best efforts to the practice of their profession. Dr. R. O. Beard announced that the registration of medical students had been comparatively slow because the department had opened two weeks earlier than usual. But before the end of the present week the registration, he thought, would be fully equal to that of last year.

The registration for the first week at the law school of the state university is the largest in the history of the school. This fact was mentioned by Dean W. S. Pattee in his opening addresses to the day and evening classes, delivered respectively yesterday afternoon and last night. His subject on both occasions was "Legal Culture."

"Attain the highest possible conception," said he, "of what a lawyer should be, both as a man and as a practitioner at the bar. Don't be contented with the narrow conception of the man who sees no law beyond the ordinances of a city, the statutes of a state, the constitutions of commonwealths, or even the constitutions of federated governments."

The additional law building, work on which has just begun, will be ready for use by the first of next year.

OPPOSED TO PANAMA

General Haupt Declares Against the Southern Route.

General Herman Haupt, formerly general manager of the Northern Pacific, and an eminent engineer, declared against the Panama canal route in an address given yesterday before the St. Paul Commercial club. His declaration was especially significant, as Lewis M. Haupt, a son of General Haupt, was a member of the Isthmian canal commission which recommended the Panama route. In his comment General Haupt objected particularly to the lack of labor on the west side of the isthmus. He also objected to the greater distance of the Panama route, and its frequent calms, which would make it impracticable for sailing vessels.

The subject of General Haupt's talk was "Improvement of the Mississippi." He criticized the government engineers severely, saying that military engineers should not be entrusted with civil engineering problems. Their system of levees and dredging for the river he declared to be a failure, wasting millions of dollars.

ANCIENT HISTORY

Morning Paper's Soo Consolidation Story Is Twelve Years Late.

Local railroad men who keep in touch with the current news of the traffic world, were greatly astonished at the announcement in a local morning paper this morning of a reorganization of the Minneapolis, St. Paul & Sault Ste. Marie Railway company. The new company, it is announced, will acquire the present Minneapolis, St. Paul & Sault Ste. Marie, Minneapolis & St. Croix, Minneapolis & Pacific and Aberdeen, Bismarck & Northwestern roads. The announcement is accurate enough, but as news it is about thirteen or fourteen years late. Some time in 1888 or 1889 this move was made, and the present "Soo" road came out of it.

"The board of directors of the new company," says the item of this morning, "will consist of W. D. Washburn, John Martin, J. S. Pillsbury, Thomas Lowry, A. B. Langdon, H. E. Fletcher, C. H. Pettit, O. C. Merriman, J. C. Oswald, C. J. Martin, W. H. Eustis, M. B. Koon and J. W. Shaw."

It might be a little difficult to get this directorate together. Mr. Shaw is gone, Governor Pillsbury has passed away and Mr. Langdon has been dead about twelve years.

U. S. KERR THIS EVENING

A Recital Program by the Basso at Hennepin Avenue M. E. Church.

U. S. Kerr of Boston, who has been spending the summer as the guest of Minneapolis friends, will make his only appearance in a public musical program this evening. He will give a splendid recital program of the most varied kind at Hennepin Avenue M. E. church. As Mr. Kerr leaves to-morrow for the east, this will be the last opportunity for his friends to hear him. Those who have been privileged to hear him sing in private musicales give enthusiastic accounts of the broadening of his art and of the wonderful quality of his voice. As he has always been one of the most favored of the musicians developed in the city, he is quite certain to win fresh laurels, for his development is vouched for by his gratifying successes in Boston and other eastern musical centers.

Results are what you want. Keep your Want Ad in The Journal all the time, 'til you get them. Many people do.

Silks and Velvets

New Gunmetal Velvets—The choice thing of the season for waists (makes a mighty swell suit, too). Best styles come first and are not to be repeated. For Thursday:

50 pieces (more or less) Novelty Silk, good ones, too, but odd things—White Satin Stripe Taffetas, Pongee Novelties, best Corded Wash Silks, plain Jap. Habutais, etc.; also 15 pieces 23-inch Black Brocaded Gros Grains that will wear like leather; all in one lot. Your choice.... **25c**

Corsets

Thursday's opening sale.

Genuine P. D., J. B., R. & G., C. B., G. D., Ferris, Nemo and American Lady Corsets and Waists, latest styles, straight front, dip hip, with hose supporters, all colors. Worth to $2.00, choice..... **98c**

Petticoats

$3.00 values for $1.98.

260 fine "Am I" Silk and Mercerized Italian Cloth, tailor made, wide graduated flounce with ruffles and ruche. Worth to $3.00, your choice..... **$1.98**

Calling Cards

100 cards printed on good stock in either Script or Shaded Old English, enclosed in neat aluminum case, worth $1.00... **49c**

Optical Goods

Our best 10-year gold filled frame with high grade periscopic lens, value $3.00, Thursday.... **98c**

Art Department

Beads. Beads.

More new Indian and Oriental Beads, all colors and sizes, per bunch, up from **5c**

Wash Embroidery Silks—2,000 skeins, all kinds and colors, skein..... **3c**

Jewelry Department

Ladies' Rings—Beautiful solid gold shell set rings, warranted to wear five years; all colors stones. Thursday..... **25c**

Blouse Waist Sets—Three-pin pearl sets, worth 19c, Thursday, set..... **7c**

Music Department

"Iolanthe," the season's popular hit, starts in this way—

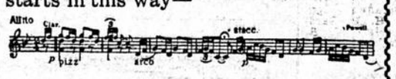

Here's another pretty bar of it—**14c**

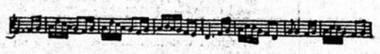

"Your Place Is in the Meadows, Nell," popular ballad, by Arthur Lamb..... **10c**

Chauncey Olcott's New Songs—"My Own Dear Irish Queen," "My Sonny Boy," "A Girl I Used to Know," "Tic-Tac-Toe," each **20c**

Notions

The best silk thread, 100-yard spool, worth 10c, ass'td colors. **3c**

THE NEW STORE

Our Interests are common, and those who follow the moves of this busy store are but serving their own best interests. We'd like to number YOU among them---may we?

EVANS, MUNZER, PICKERING & CO.

Queen Quality Shoes for Women

Famous the world over for their perfect fit and beautiful appearance. They are right. They are really $5.00 shoes for

$3.00

They are made to your order, you will admit it after trying a pair on. **Fit in the ball of your foot, fit up to the instep, don't slip in the heel,** always hold their shape and look like new until completely worn out. Sixty complete shapes and styles in Vici Kid and Patent Kid Box and Enamel. Millions of women throughout the United States and Canada will wear nothing but Queen Quality Shoes, that's why the Queen Quality Shoe factory is the largest in the world.

Inexpensive shoes for women for **dress, house or street.**

Flannels and Blankets

Aurora Flannels—Beautiful fabrics for waists, dressing sacques, wrappers, etc., swell new Fall styles, stripes, dots, floral and Persian effects, exact copies of the imported goods. Every day values 12½c yard, Thursday special..... **7½c**

Blankets—Large, heavy, fleecy and warm, 11-4 gray and tan Bed Blankets, cheap today at $1.25 pair, for Thursday..... **98c**

Linens, White Goods

Towels—a fine line of huck and Turkish Towels, worth to 10c.. **5c**

Table Damask—full bleached, extra heavy, bought to sell for 40c. Thursday..... **22c**

Bed Spreads, 2½ by 2¼, already hem'd and ready for use, worth $1.50 each..... **98c**

Oriental Rugs

200 fine **Shirvans, Mosouls, Irans, Cobestans, Kazaks, Bokharas** and **Beloochistans,** antiques of great beauty, and heavy modern Rugs, worth to $30.00 each,

Lot 1. **$15.00** Lot 2. **$10.00**

Laces and Veilings

A very exceptional good value—lot of English Torchon Laces, Edgings and Insertions, too—1 to 3 inches wide. Sale, yard..... **5c**

Late Novelty Veilings, all marked at lowest prices.

Drapery Department

Lace Curtains, Scotch Nets, very handsome reproductions of Arabian and Cluny Curtains; 3 big lots, pair, $1.50, $1.25.. **$1.00**

Couch Covers—Clean-up sale, whole line, worth to $7.00, each..... **$3.98**

Kid Gloves

In order to make room for new importations of fine Kid Gloves, we have bunched two or three odd lines of $1.25 and $1.50 qualities, and have made the line of sizes and colors about complete with a very fine Scmachen kid glove. Pair.. **75c**

Handkerchiefs

Very fine Japanese silk Handkerchiefs with embroidered initials; importer's discontinued lines; bought at about ¼ actual value and offered for sale on same basis; each..... **35c**

Dress Goods

Men's suiting effects, kersey weight, only a small lot, heavy enough to make up without linings, good, dark, winter colors, Thurs. **29c**

Linings

Mill Ends, but the lengths are just what you want, (2 to 10 yards), black and all colors, percalines and silesias, worth to 25c a yard. Your choice..... **6c**

Wash Goods

Percales—100 pieces new Percales, latest fall 1903 styles—regular 8c yard quality..... **5c**

Millinery

Just to keep the ball rolling this week we will sell Thursday some splendid values in fine ready-to-wear Hats bought to sell at $2.50; Fall introductory price only..... **$1.98**

Do not miss seeing our beautiful Jet Turbans, value to $7.00, for Thursday..... **$3.98**

Many others equally good, but too numerous to mention here.

Hosiery and Underwear

Ladies' fine imported Hose, in black Lisle Thread, fancy lace stripes, silk embroidered, drop stitch and fancy solid colors, values to 75c.. **29c**

Ladies' full regular made black fleece lined Hose, 19c values..... **12c**

Ladies' Swiss Lisle Thread Vests and Umbrella, lace trimmed pants in blue, pink and white, worth 35c..... **15c**

Ladies' Jersey Ribbed Cotton fleece lined Union Suits, 69c value..... **35c**

Men's Furnishings

Men's (fine imported) cashmere half hose in black, gray and oxford, 39c values..... **19c**

Men's heavy and medium weight ribbed cotton and wool fleece lined shirt and drawers in pink, blue and natural color. Values 75c. Choice..... **49c**

Inlaid Linoleum

500 yards mill remnants, best quality, $1.45 per yard goods, sale price, yard..... **75c**

Carpets

Saxony Axminsters—Beautiful parlor carpets, w'th $1.50 **98c**

Drug Department

Sanitol Tooth Powder, wash or paste, perfectly antiseptic, regular 25c.... **13c**

The genuine Java Rice Face Powder, in four colors, regular 35c..... **21c**

Tooth Brushes—The Imperial; four rows of genuine bristles,. Regular 25c. Thursday..... **16c**

Suits and Coats

Only 50, so it won't do to come late—navy and black man tailored walking suits, made of venetian cloth, trimmed with satin bands and small buttons. You've never seen anything handsomer for $15.00. Thursday..... **$5.98**

A TRIBUTE TO VACCINE

Dr. Friedrich of Cleveland Changes Front on the Question of Fighting Smallpox.

Local health department officials, in common with those of all the larger cities of the country, are reading with great interest the report of Dr. Martin Friedrich, health officer for Cleveland, on the smallpox epidemic in that city last year. Dr. Friedrich is the gentleman who interested the medical world somewhat over a year ago by publishing a pamphlet on "How I Extirpated Smallpox in Cleveland Without Vaccination."

This was a rather elaborate argument in favor of formaldehyde fumigations as a means of fighting a smallpox epidemic. The disease disappeared from Cleveland in 1901—it had been present only in a mild form—but in the next year it reappeared in the most virulent form, when the town should have been immune.

According to the health department figures, Cleveland had 1,248 cases of smallpox and 224 deaths in 1902, which for a city so easily able to wipe out the disease, was an unuexpected record. Dr. Friedrich, who a year before had been the idol of the anti-vaccinationists all over the country was in a dilemma. The mayor had to take a hand in the situation, also the academy of health, the school board, and finally the powerful chamber of commerce. With the aid of these influential agencies, compulsory vaccination was enforced and smallpox was extirpated from Cleveland the second time, but by vastly different methods.

"Just a word in self-defense," says Dr. Friedrich in explaining why he had not employed vaccination sooner. He attributes the blame to the fact that the city had no bacteriologist. Here it was not possible for him to be sure that the vaccine was pure, etc. "I felt my way along cautiously," he says. "But as soon as I found out that the virus took nicely, that it did not cause very sore arms and protected absolutely against smallpox. I pushed the vaccination to the utmost."

It cost the city of Cleveland more than $100,000 simply for the special help needed to stamp out the epidemic, not to mention the 224 lives which were sacrificed, to teach its health officer that vaccination is a protection against smallpox. The health officers who read his brochure on the new method of fighting smallpox read his frank acknowledgement of the efficacy of vaccination with great personal satisfaction, as it supports the position that they have always taken.

TOOK CARBOLIC ACID BY MISTAKE.

John T. Connolly, a restaurant keeper, who resided at 128 E. Cook street, St. Paul, died last night from drinking carbolic acid by mistake. He was in poor health and was taking medicine from a bottle which was kept in the cupboard. By mistake he got a bottle which contained carbolic acid and drank the fatal poison before the error was discovered. No inquest was held.

GOOD ADVICE.

Constipation clouds more lives than almost any other disease. One of the greatest orators once gave this most important advice: "Keep your bowels open and your head cool." Any sensible person will agree that keeping the bowels open and cleansed is absolutely essential to good health. Don't take pills and harsh purgatives that only aggravate the trouble, but try Chase's Constipation Tablets. They will cure you to stay cured. These tablets are put up in neat watch-shaped bottles which just fit the vest pocket. Price twenty-five cents.

Sold by druggists under a positive guarantee to give satisfaction or money refunded. Nothing else like them.

FOR SALE IN MINNEAPOLIS BY
Weinhold, E. H., 6th st and Nicollet.
Benjamin Levy, Nicollet and 31st st.
Cirkler, C. H., 6th and Nicollet.
Hermann, A. B., 2d av and 4th st.
Gamble & Ludwig, 3d st and Hennepin.
Churchill's Nicollet House Block.
Donaldson's Glass Block.
Powers Mercantile Company.

If your druggist won't supply you write to the above or The Chase Manufacturing Co., Newburgh, N. Y.

CURES CREATE CONFIDENCE

Cures create confidence, and have made our practice larger by far than that of any other physician or council of physicians ever in the Twin Cities. Our patients are not disappointed, for we never promise them more than we perform. We have recently demonstrated to legions of men the truth of what we claim, that our special treatment for Male Pelvic Diseases is as certain to cure them as it is that the sufferer engages our services and follows our directions. All that deep knowledge, expert skill, vast experience and thorough scientific office equipments can accomplish is now being done for those who come to us for the help they need.

Varicocele

Varicocele impairs vitality and destroys the elements of manhood. Surgery seldom cures, but always weakens the parts. We daily demonstrate that Varicocele can be positively cured without cutting, burning, or any other painful and inconvenient form of operation. Instead of the organs being maimed and mutilated, they are preserved and strengthened, pain ceases entirely and almost instantly, swelling soon subsides, healthy circulation is rapidly re-established, and every part of the organism affected by the disease is thoroughly restored.

Stricture

Neglected or badly treated Stricture is progressive, soon involving in its destructive course the whole Genito-Urinary system. Cutting, stretching, tearing are harsh and savage reminders of old fogyism. The strictly modern, original methods employed by us in the treatment of Stricture are entirely free from the tortures of surgery, and are absolutely safe and painless. All abnormal growth is dissolved, leaving the water channel entirely open and absolutely free from obstruction; every unnatural discharge is stopped, and all irritation along the walls of the Urethra and in the region of the Prostate Gland, Bladder and Kidneys is allayed.

When Others Fail Consult

THE EMINENT DOCTORS AND SPECIALISTS AT THE HINZ MEDICAL INSTITUTE, 47-49 WASHINGTON AV S, MINNEAPOLIS. INCORPORATED UNDER THE LAWS OF THE STATE OF MINNESOTA and acknowledged to be the LEADING MEDICAL INSTITUTE for the CURE OF DISEASES OF MEN in the Northwest.

Specific Blood Poison

Prompt and heroic treatment is the only kind that should ever be used in combating the "King" of bad diseases. Only temporary relief can come from hot spring baths, specifics, mercury, potash or other mineral mixtures and poisons. During the past year we have originated and perfected a cure for Specific Blood Poison that is absolutely safe, rapid and permanent, and leaves no injurious after effects. Every external symptom soon disappears, while the blood, the tissues, the nerve fibers, the bones and the whole system are cleansed, strengthened and restored to perfect health and purity.

Nervo-Vital Debility

There is certainly no victim of Nervo-Vital Debility or Male Weakness but what hopes to be rejuvenated some time. You should not lose your grip on life because inferior remedies have failed to benefit you. Our special treatment for this trouble, varied and modified to suit each individual case, is an unfailing cure to which a vast army of restored men to-day owe their sturdy health and happy condition in life. Under it all disagreeable symptoms soon disappear, drains of vigor are stopped, prematureness prevented, masculine power thoroughly restored and manhood made complete.

Correspondence

If you cannot visit us personally, write the symptoms that trouble you most and you will receive an honest and scientific opinion of your case, together with our latest medical book, free of cost. A vast majority of cases can be cured by our system of home treatment, which is the most successful system ever devised. We make no charge for private counsel by letter, and give to each patient a legal contract in writing, backed by abundant capital, to hold for our promise. Physicians having stubborn cases to treat are cordially invited to consult with us. Our office hours are from 9 a. m. to 5 p. m., and from 7 to 8:30 p. m. Sundays, 10 to 12:30 only. Address all communications to

HINZ MEDICAL INSTITUTE
47-49 Washington Ave. S., Minneapolis, Minn.
AUTHORIZED BY THE STATE AS A CORPORATION.

Grip

Brought On Sciatic Rheumatism.

Nervous Prostration Followed.

Dr. Miles' Nervine Gave Back Health.

"I was laid up during the winter of 94-95 with sciatic rheumatism and nervous prostration brought on by a severe attack of La-Grippe. The rheumatic pains were so severe at times that it was impossible for me to turn in bed. I was unable to sleep. I had two of our best physicians in attendance, took all the advertised remedies for troubles of this kind but got no help whatever until I took Dr. Miles' Restorative Nervine. Six bottles restored me to health; I am better than for years; in fact am entirely relieved. I can say with a clear conscience that it was Dr. Miles' Restorative Nervine that restored me to health. When the pains of sciatica and rheumatism were most severe I secured almost immediate relief by the use of Dr. Miles' Anti-Pain Pills. I have recommended Dr. Miles' Remedies to many people."—Fred Myers, Redfield, S. D.

"I was taken with pain in my heart and under the left shoulder; with such heavy oppressed feeling in my chest that I could hardly breathe. I had palpitation so bad and my heart would throb so that it would shake my whole bed. I also had a weak, all-gone feeling in the region of my heart. My doctor treated me for liver and stomach trouble but I failed to receive any benefit until a friend recommended Dr. Miles' Heart Cure and Restorative Nervine. I used both and one box of the Anti-Pain Pills. I believe I am completely and permanently cured."—Mrs. J. W. Golding, Noblesville, Ind.

All druggists sell and guarantee first bottle Dr Miles' Remedies. Send for free book on Nervous and Heart Diseases. Address Dr. Miles Medical Co., Elkhart, Ind.

R. H. HEGENER
207 Nicollet Ave.
Razors hollow ground. Razors and Clippers sharpened. China decorating.
Barbers' Supplies, Knives, English Carvers, Razors, Shears. A full line of Toilet Articles.

Journal want ads bring best results. One cent a word.

Defective Page