WOMAN HOLDS PARTY'S FATE

Lady Laurier Wishes Her Husband to Retire—Party Managers Say Nay.

She Fears for His Health but May Not Insist Until Election Is Over.

New York Sun Special Service.

Ottawa, Ont., Oct. 27.—"Cherchez la femme," say the French when a crime is committed, and with most of the affairs of life one might says the same and be getting on the right clue. In Canada to-day a woman holds in her hand the power to keep in public life or to take out of it Sir Wilfrid Laurier, the beloved premier. That woman is his wife. The newspapers here say that the premier is in good health but they are better informed and print roseate accounts of his condition out of respect for him, for he is admired by all classes irrespective of politics. But the truth of the matter is that the premier is a very sick man. When he was in Paris last year he consulted with a celebrated physician who had performed an operation on his colleague, Israel Tarte, the year before. The doctor diagnosed the case as a serious affection of the stomach and liver and prescribed strict diet and rest from exacting work. He was very ill when he returned to Ottawa early this year and those who stood nearest to him were anxious. Their anxiety has not been entirely dispelled by the progress he has made during the session just past, for his ministers know that for him to remain in harness much longer will be to shorten his life, but they cannot see their way clear to let him retire until the party has again gone to the country and been returned to power. Yet all their schemes may go astray if Lady so wills it.

A Fine Type of Woman.

Lady Laurier is a fine type of woman, human woman. She is not schooled in books nor was she reared in the lap of luxury. She began life very humbly and when she married Sir Wilfrid, then a poor, almost brieflless lawyer in the little village of Arthurbaskaville, she had no vision of ruling as the first lady in the land. She is still swayed by the same impulses that swayed her in the old days. She is bigger in heart than in head. All that her husband has achieved has not turned her head, all that is bestowed upon her has not caused her to fail to properly estimate what to a woman is the best thing in the world, love of husband and of home. She is tired of the tinsel and show of life at the capital and is grieved at her husband's failing health. She wants to take him back to the old home and to have the color brought back to his wan cheeks thru contemplation of the scenes that made up happiness for them long years ago. She wants to have him all to herself where the cares of office cannot break in and steal him from her. All the wifely instincts of the woman are to the fore and the capital sees the struggle between the wife and the party with something akin to awe.

How will it end? There is little doubt that Lady Laurier will sink her own wishes in the furthering of what she may think is the career of her husband, but one shudders to think of the struggle she will be compelled to make daily when she sees that every day takes so much out of Sir Wilfrid. But it will only be till the election is over. She will lend him to the party and to the country till then. Then they two will go back together to the little village home awaiting them.

It is now taken for granted that an election will be held either before Christmas or at once after the New Year. With the return of the liberals to power, a new premier will be chosen and the present one will retire with the good wishes of all Canada.

But how many will think of the fight that Lady Laurier has been making all these years?

STRIKE PRACTICALLY OVER

Winnipeg Carpenters Will Receive 35 Cents an Hour.

Special to The Journal.

Winnipeg, Man., Oct. 27.—W. L. Mackenzie King, deputy minister of labor, today handed out a long statement declaring that the strike involving nearly 1,500 men and over 100 contractors is practically settled.

He concedes that the men's demand for a straight 35 cents an hour instead of a sliding scale of from 15 cents to 32 cents an hour is just and right and says that the large majority of the builders have agreed to the men's terms.

There are only three or four untractable firms and consequently only two or three dozen men idle, almost the normal number of men generally out of work at this time.

Mr. King came to Winnipeg from Ottawa to arbitrate the matter last Saturday and in the main his efforts have been successful.

Time seems most untimely when he brings a woman to the turn of life. Life is or should be at its ripest and best for her, and she approaches this change with a dread of its effect born of her knowledge of the sufferings of other women at this season.

There is not the slightest cause for fear or anxiety at this period if Dr. Pierce's Favorite Prescription is used. It gives health of body and cheerfulness of mind, and by its aid the pains and pangs of this critical period are prevented or cured.

Dr. Pierce's Favorite Prescription is woman's medicine with a wonderful record of cures of womanly diseases. Diseases that all other medicines had failed to cure, have been perfectly and permanently cured by the use of "Favorite Prescription."

"I feel it my duty to write you as I have received so much benefit from the use of your medicine," says Mrs. Lizzie A. Bowman, of New Matamoras, Washington Co., Ohio. "I have taken four bottles of 'Favorite Prescription' for female weakness and change of life. Before I began taking it I could not do anything. I had such pains in my head and in the back of my neck that I thought I would lose my mind. Now I can work every day. I recommend 'Favorite Prescription' to all females suffering in the period of change of life. It is the best medicine I have found."

"Favorite Prescription" has the testimony of thousands of women to its complete cure of womanly diseases. Do not accept an unknown and unproved substitute in its place.

Keep the bowels healthy by the timely use of Dr. Pierce's Pleasant Pellets.

PROMINENT IN MONTANA'S MUSS

F AUGUSTUS HEINZE,
Who has won by the Clancy decision.

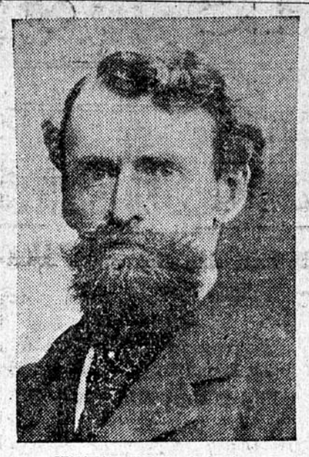

SENATOR WM. A. CLARK.
Who is allied with the Amalgamated.

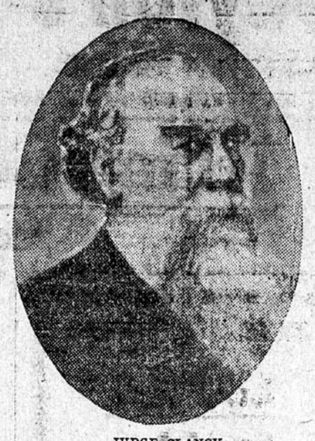

JUDGE CLANCY.
Whose decision furnished the excuse for the Amalgamated shutdown.

DOWIE HINTS AT NOBLE PARENTS

Makes Curious Allusions to the "Richest Ducal Coronet in All England."

Audience Hisses His Exposition of His Mother's Weakness and Error.

New York Sun Special Service.

New York, Oct. 27.—The good natured tolerance with which New York has listened to John Alexander Dowie changed to amazement and disgust last night when for the purpose of reviving interest in his Madison Square Garden show, he told an audience of several thousand persons that he was an illegitimate son and went into details regarding his mother's disgrace.

Dowie's excuse for this unprecedented rattling of a family skeleton for advertising purposes was the publication of letters written by him to one John Murray Dowie, whom he had mistaken for his father. As an incentive to keep people from going out it was a great success. So, from the Dowie point of view, the meeting was more successful than any he has held for a week.

The restorer divided his address into three parts—abuse of the newspapers, his kind of religion and the story of his mother. For the first time since he came to town, the applause of his Zion guard and other followers was drowned by the hisses of the normal persons who made up the sane part of the audience.

A Ducal Coronet.

The trick of the theatrical press agent was apparent all thru the tirade. Dowie referred to his "unknown father" as "a British officer who died in the charge of the Light Brigade in the Crimea." He also said: "If I had not been cheated of my birthright, a ducal coronet might have been mine."

As a preliminary to the story of his life Dowie said that he always minded his mother, and he wound up by telling the audience that Solomon's parentage was like his own.

"I am not guilty of what happened before I was born," wailed the prophet in one outburst. "I am a stainless son of God. My birthright might have been the richest ducal coronet in England, but I will never seek it. I would not exchange for a throne the glory of doing God's work."

"I thank God to-night that my mother is in heaven and that my wife and son are on the ocean; that I may bear the burdens of another's sin alone." (With 5,000 listeners.)

There was a storm of hisses at the end of the speech.

PLACES BLAME UPON SCHWAB

Receiver of the Shipbuilding Company Says He Caused the Company's Suspension.

New York, Oct. 27.—The report of Former Senator James Smith, Jr., as receiver for the United States Shipbuilding company, will be filled with Judge Kirkpatrick of the Newark federal court shortly.

Men familiar with every phase of the affairs of the Shipbuilding company for the last six or eight months state that Receiver Smith's report can tell only of the muddled, disorganized and money-losing state in which he has found all, or nearly all, of the subsidiary companies, and that he will insist upon compelling the release of the immense profits of the Bethlehem works for the purpose of rehabilitating the other concerns and putting them on their feet again.

Facts produced in court thus far, and additional matters said to be within the knowledge of Senator Smith in his capacity of receiver, it is said, show that the money earned by the Bethlehem plant has been held up, and that but for the action of C. M. Schwab and others concerned in that operation the collapse of the monster parent company would not have occurred.

It is also declared to be almost a certainty that he will demand that a receiver be appointed for the Bethlehem plant in order to get at the money which is being held up there.

It is further asserted that Receiver Smith will ask the court to give its sanction to the bringing of suits by him against Charles M. Schwab for the recovery from the latter of stocks and bonds of the shipbuilding company to the amount of more than $20,000,000 on the ground that he did not get them in a manner within his rights, and in keeping with the rights of other stockholders.

BOYCOTT ON FLOUR

Minneapolis Strikers Ask the Unions of Stillwater to Help Them.

Special to The Journal.

Stillwater, Minn., Oct. 27.—A delegation of the striking employes of Minneapolis millers was in the city last night to ask the labor unions to boycott flour from Minneapolis mills. Louis Nelson, the president of the millmen's union, was appointed to call the attention of Stillwater dealers to the matter and to urge the boycott in all other ways.

The shoe merchants will also be asked to boycott the goods of the North Star company of Minneapolis, Foote, Schultz & Co., of St. Paul, and the Shaft-Pierce company of Faribault, which employ non-union help.

ANOTHER INVOLVED

Heinze Directs His New York Counsel to Proceed witht Certain Suits.

Michael Davitt Mine in Issue—Eastern Copper Markets Show a Strong Advance.

Special to The Journal.

New York, N. Y., Oct. 27.—Franklin Bien, counsel for the Heinze interests in New York, has been instructed to proceed in suits pending in this state against E. Rollins Morse and the Butte and Boston company in which the Michael Davitt mine is involved. There are two suits pending and one will be reached at the next special term of the New York supreme court. In this suit a permanent injunction is asked for to restrain the further prosecution of the suits in Montana on the ground that Morse never had an individual title to the property.

Suit involving the same question was tried in Montana before Judge Knowles and resulted in a disagreement of the jury. A second trial was had resulting in a verdict for the Heinze intersts. This verdict was set aside by Judge Knowles and a new trial ordered. One of the suits is to recover alleged damages to the amount of $5,000,000.

Copper Stock Market.

The movement in Amalgamated Copper stock on the stock exchange has not done much to enlighten Wall street as to the Montana situation. Copper in London yesterday showed a sensational advance of about £4 over Friday's close. There can be little doubt but that any such rise was largely due to manipulation, but at the same time there was an advance on this side and a more active demand. Theuncertainty as to how long the Amalgamated shut-down may continue is, of course, the excuse for the advance.

The Amalgamated mines are supposed to produce a little more than a third of the total output of the company and while the company is believed to have a considerable surplus of copper on hand, the total suspension of any such percentage of producing capacity would in a comparatively short time have a decided effect.

As to buying of stock, there was no clear evidence yesterday. The short interest is large and the steadiness of the stock last week in the face of the Montana situation, undoubtedly caused a good many shorts to cover. The possibility of a sudden settlement now that matters have come to a crisis, is undoubtedly receiving a good deal of attention.

In this connection it is believed by many that the offer of Montana miners to buy the stock of the complainant in the Boston & Montana suit was really inspired by Amalgamated insiders.

With the bulk of the population of one of the leading mining districts in the west unemployed, and on the verge of winter it is easily recognized that a condition of affairs exists which is almost intolerable and which, therefore may force an issue at any instant. In any event, this seems to be the dominating thought in the minds of the unwieldy short interest.

On the Other Side.

Advances in such stocks as St. Paul and Union Pacific are believed to indicate the temper of the Standard Oil crowd. In London much the same condition prevails as here. Yesterday's transactions in Standard Copper there were on a scale of greater magnitude than on any previous day this year, the total public turnover amounting to 2,900 tons. It is believed to be the purpose of leading selling interests not to make the advance of metal too abrupt, but to incite a buying interest by gradually marking up quotations a fraction at a time.

LABOR LEADERS IN FIST FIGHT

President Buchanan Meets with a Warm Reception in a New York Hotel.

New York, Oct. 27.—The peace mission on which President Buchanan of the International Association of Structural Iron Workers is supposed to have come to this city was forgotten temporarily in a row at the Ashland House late yesterday afternoon.

Buchanan went to an anti-Parks man on the settee and Jack McAuliffe of Hoboken, demanded loudly if Buchanan was going to talk to a scab.

Buchanan walked up to McAuliffe, and, shaking his finger an inch from McAuliffe's nose, said, his voice hoarse with anger: "So you're looking for trouble? I know you, you bag of wind!"

McAuliffe swung an uppercut at Buchanan. The big fist only grazed Buchanan's jaw, and Buchanan, who is a big man, too, made a rush.

J. W. Johnson, the international secretary who knocked Buchanan down five or six months ago, got between the two men. The international committeeman held Buchanan forcibly back, while the local committee did the same for McAuliffe. The two fought desperately to reach each other and trunks and chairs were overturned. A crowd gathered at the end of the hallway to see the fight, but the two men were kept apart.

Thousands suffer from a short, hacking Cough who might be cured by Piso's Cure.

THE PEOPLE OWN THE RAILROADS

Investigation Proves Their Ownership Is Not in Hands of Wall Street.

Directly and Indirectly 2,000,000 Persons Divide the Profits of American Lines.

WHO OWNS THE RAILWAYS?	
Total mileage	202,471
Total capitalization	$6,024,201,295
Total funded debt	$6,109,981,669
Total stockholders	400,000
Total bondholders	400,000
Total employes	1,189,315
Total holders of securities (approximately)	1,000,000

Special to The Journal.

Chicago, Oct. 27.—Holders of railway securities in the United States nearly equal the number of employes. The people own the roads.

This deduction was made yesterday by Slason Thompson from figures collected from railroad officials. The question was suggested by the recent statement of President Stuyvesant Fish that the stock of the Illinois Central is held by 8,647 stockholders, of whom an overwhelming majority own less than 100 shares apiece.

Thirty-nine of the principal railway companies of the country representing 107,640 miles out of the 202,471 of single track mileage in the United States responded to Mr. Thompson's letter of inquiry. These gave the total number of stockholders on their books as 191,387. This is nearly equal to two stockholders to every mile of railway. The ratio on the Illinois Central as given by Mr. Fish is a little more than 2 to 1.

Applying 2 to 1 as the ratio approximated in the total, the figures would show 400,000 stockholders in round numbers for the 200,000 miles of railway in the United States as owning the $6,024,201,295 of capital stock reported on June 30, 1902. Assuming that the $6,109,981,669 funded debt is as widely distributed among bondholders, the railway ownership would appear to be in approximately 800,000 hands.

These figures, approaching the total of railway employes, 1,189,315, do not represent the total of those interested in railway ownership. One official wrote:

"These figures are for registered stock, but as many of these are bankers and brokers, holding stock in their names for clients, the actual number of stockholders will be greater."

The controller of one of the largest systems wrote:

"It is probable that the number of actual stockholders is twice as great as the number of registered stockholders."

"There also is the holding of railway stock by insurance companies, savings banks and trust companies extending their ownership among thousands," declared Mr. Thompson. "The accounting official of one road stated that 19.86 per cent of its shares were so held. Little stock in non-dividend-paying roads is held by such institutions, but more than 55 per cent of the railway stock in the United States is now dividend-paying.

"There are numerous instances of large ownership in many roads in individual hands and of ownership in several companies by the same individual," Mr. Thompson continued. "The number of these is inconsiderable compared to the multitude who own 100 shares and less in one road. It practically follows the same line of distribution as the compensation among railway employes."

"In one way or another the people of the United States own the railways of the United States, and something like 2,000,000 persons, thru wage, interest and dividends, divide two-thirds of their gross earnings of $1,726,380,267 (1901-1902) among them. The other third goes for fuel, taxes, supplies and equipment.

INDIANS NEEDN'T PAY

Lumbermen, Not the Indians, Will Have to Defray Expenses of Timber Cutting.

From The Journal Bureau, Room 45, Post Building, Washington.

Washington, Oct. 27.—Officers of the interior department say that fomenters of trouble among the Minnesota Chippewas on account of the Morris act will get themselves into trouble. They also say that the conspirators are working on a wrong interpretation of the law and that the Indians will lose nothing.

Those who are opposed to cutting of the timber are calling attention to provisions in the law providing that the Indians shall pay the expenses of "cutting" the timber. It is admitted here that while the presence of this word in the act is unfortunate it does not mean that the Indians shall pay for the cutting, or, at least, it will not be so held. All contracts will provide that lumbermen shall bear that expense.

"The Indians need have no fear that the department will permit them to be defrauded," said Indian Commissioner Jones to-day. "When my attention was called to the word 'cutting' in the paragraph relating to the expense of getting out timber, I immediately consulted with Land Commissioner Richards and Secretary Hitchcock and they said they had already taken steps to correct this apparent iniquity in the Morris act. Lumbermen will have to bear the expense of cutting and not the Indians."

—W. W. Jermane.

THOUSANDS HAVE KIDNEY TROUBLE AND DON'T KNOW IT

To Prove what Swamp-Root, the Great Kidney Remedy Will Do for YOU, Every Reader of "The Journal" May Have a Sample Bottle Sent Free by Mail.

Weak and unhealthy kidneys are responsible for more sickness and suffering than any other disease, therefore, when through neglect or other causes, kidney trouble is permitted to continue, fatal results are sure to follow.

Your other organs may need attention—but your kidneys most, because they do most and need attention first.

If you are sick or "feel badly," begin taking Dr. Kilmer's Swamp-Root, the great kidney, liver and bladder remedy, because as soon as your kidneys are well they will help all the other organs to health. A trial will convince anyone.

The mild and immediate effect of Dr. Kilmer's Swamp-Root, the great kidney and bladder remedy, is soon realized. It stands the highest for its wonderful cures of the most distressing cases. Swamp-Root will set your whole system right, and the best proof of this is a trial.

14 East 120th st, New York City.
Oct. 15th, 1902.

Dear Sir:

"I had been suffering severely from kidney trouble. All symptoms were on hand; my former strength and power had left me; I could hardly drag myself along. Even my mental capacity was giving out, and often I wished to die. If was then I saw an advertisement of yours in a New York paper, but would not have paid any attention to it, had it not promised a sworn guarantee with every bottle of your medicine, asserting that your Swamp-Root is purely vegetable, and does not contain any harmful drugs. I am seventy years and four months old, and with a good conscience I can recommend Swamp-Root to all sufferers from kidney troubles. Four members of my family have been using Swamp-Root for long different kidney diseases, with the same good results."

With many thanks to you I remain,

Very truly yours,
ROBERT BERNER.

You may have a sample bottle of this famous kidney, remedy, Swamp-Root, sent free by mail, postpaid, by which you may test its virtues for such disorders as kidney, bladder and uric acid diseases, poor digestion, when obliged to pass your water frequently night and day, smarting or irritation in passing, brick dust or sediment in the urine, headache, backache, lame back, dizziness, sleeplessness, nervousness, heart disturbance due to bad kidney trouble, skin eruptions from bad blood, neuralgia, rheumatism, diabetes, bloating, irritability, wornout feeling, lack of ambition, loss of flesh, sallow complexion, or Bright's disease.

If your water, when allowed to remain undisturbed in a glass or bottle for twenty-four hours, forms a sediment or settling or has a cloudy appearance, it is evidence that your kidneys and bladder need immediate attention.

Swamp-Root is the great discovery of Dr. Kilmer, the eminent kidney and bladder specialist. Hospitals use it with wonderful success in both slight and severe cases. Doctors recommend it to their patients and use it in their own families, because they recognize in Swamp-Root the greatest and most successful remedy.

Swamp-Root is pleasant to take and is for sale the world over at druggists' in bottles of two sizes and two prices—fifty cents and one dollar. Remember the name, Swamp-Root, Dr. Kilmer's Swamp-Root, and the address, Binghamton, N. Y., on every bottle.

Editorial Notice.—If you have the slightest symptoms of kidney or bladder trouble, or if there is a trace of it in your family history, send at once to Dr. Kilmer & Co., Binghamton, N. Y., who will gladly send you by mail, immediately, without cost to you, a sample bottle of Swamp-Root and a book containing many of the thousands upon thousands of testimonial letters received from men and women cured. In writing, be sure to say that you read this generous offer in the Minneapolis Journal.

BOATS ON BARS AND IN THE ICE

Yukon River Craft Valued, with Their Cargoes, at $2,000,000 May Be Lost.

Seattle, Oct. 27.—A special from Dawson says that steamers and cargoes valued at more than $2,000,000 remain exposed to the perils of the Yukon ice and frost, with little prospect of getting to places of safety for the winter. Some steamers have full cargoes of perishable provisions and these are certain to be ruined.

The steamers Columbian, Victorian, Zelandian and Bailey are stuck on the bar 100 miles above Dawson and the big packet Will H. Isom, built at a cost of $200,000, is caught on the bar at the mouth of the Yukon. All are in danger of being crushed by the ice.

The cold-storage steamer Kerr, which has $150,000 worth of refrigerated meats, is stalled below Eagle and will not get thru this year.

The gold output of the Klondike for the past season is figured at $10,400,000.

POSTAL CHANGES

New Northwestern Postmasters Named and New Carriers Appointed.

Washington, Oct. 27.—Postmasters appointed: Iowa—Nansen, Chickasha county, Fred Kempendorf, Nashville, Jackson county, Ferdinand E. Wilcox. Minnesota—Brownsville, Houston county, Alice C. Metcalf. Minnesota rural carriers appointed to begin service Nov. 2.—Montevideo, Kingman R. Seiler, John A. Jacobson; Hector, James A. Snyder.

MARINES ARE HURRIED SOUTH

Continued from First Page.

suggestion was quickly and positively denied. "There are no foreign complications," he said. "You may dismiss that thought as idle.

If there are no foreign complications to be apprehended, it is, perhaps, a safe guess that the administration has received information that a revolution is imminent in Colombia, and that it would not be unwise for the United States to have a sufficient force on hand to protect American lives and property and maintain uninterrupted transit across the isthmus, as the United States is bound to do under treaty stipulations.

Whenever isthmian transit has been threatened, the United States has always landed marines, and as the vessels composing the Caribbean division of the North Atlantic squadron have only small marine guards and could not furnish a battalion for landing purposes, the precaution of having 400 marines where they could be quickly dispatched to the isthmus is apparent.

It is an open secret in Washington that some of the most influential members of the administration would be only too glad to see a revolution in Colombia involving the department of Panama, which would justify the United States in landing troops for the maintenance of order, which might be the short cut to the United States obtaining the much desired canal concession.

Roosevelt's Position.

In fact, so strong is the conviction of some prominent men that the only way to bring Colombia to her senses is a revolution, that these men have advised the president to encourage a revolution, knowing that, with the slightest encouragement from Washington, the torch of civil war would flame in Panama. But this the president would not countenance. He regards it as immoral and unworthy of a great nation.

He is determined to build an isthmian canal and, if possible, to build it at Panama; but he will avail himself only of legitimate means. Although he will not give aid and comfort to revolutionists in case of a revolution, he would promptly step in to protect American interests and use force if necessary to keep transit open.

A GUARANTEED CURE FOR PILES.

Itching, Blind, Bleeding or Protruding Piles. Your druggist will refund money if PAZO OINTMENT fails to cure you in 6 to 14 days. 50c.

The National Sociological society will hold a conference to study the race question, beginning Nov. 9.

Hunyadi Janos

not Hunyadi, is the way to ask for the

Natural Laxative Water

which is imported from the springs in BUDAPEST, HUNGARY. It can always be relied upon

For

the relief of Biliousness, Sick Headache and all other troubles arising from

CONSTIPATION.

Blatz Beer

—MILWAUKEE—

Watch for the triangular label on the bottle—It stands for uniformity and all that's good and pure in beer.

Always the same Good Old Blatz.

VAL. BLATZ BREWING CO., MILWAUKEE, WIS.

MINNEAPOLIS BRANCH,
1316 6th St. S., Telephone 205.

When Your Kidneys

are out of order your entire body is affected. The Kidneys filter and purify the blood. When they are affected you cannot help but feel badly. If your Kidneys are weak and unhealthy, take

NERVAN

If you don't, fatal results will follow.

If there is any doubt in your mind as to your condition, take from your urine on rising about four ounces, place it in a glass or bottle and let it stand twenty-four hours. If on examination it is milky or cloudy, if there is a brick-dust settling, or if small particles float about in it, your kidneys are in need of immediate attention.

Remember *NERVAN TABLETS* are the peer of all Kidney, Rheumatic, Blood and Nerve remedies, and will surely cure you.

W. R. Irwin, Marion, Ind., says, in a letter dated Sept. 26, '03: *NERVAN TABLETS* are curing him of rheumatism and kidney troubles. Everybody who takes them praises them.

FREE A trial package sent to anyone free by addressing
NERVAN TABLET CO., - Chicago, Ill.
Sold by **Voegeli Bros.**

HAY FEVER AND ASTHMA

Cured to stay cured. NEVER RETURN. Cause eliminated. Constitution changed. Nerves reconstructed. Health restored. Our constitutional treatment is a radical departure, absolutely different from all smokes, sprays and "specifics." Our patients enjoy life without the slightest return of symptoms. Pollen, heat, dust, exertion, smoke, odors or any other cause cannot bring back attacks. We have already treated over 52,000 Hay Fever and Asthma sufferers.

FREE No matter how much wealth or influence may be at your command, you cannot obtain complete relief and permanent freedom from Hay Fever or Asthma except through our constitutional treatment. Doubt and deny this all you please—it remains a proven fact. Write for BOOK 89 FREE, explaining the principles of our treatment, with reports of many interesting cases. Address

P. HAROLD HAYES, Buffalo N. Y.

ALLEN'S ULCERINE SALVE

Is a sure cure for Chronic Ulcers, Bone Ulcers, Scrofulous Ulcers, Varicose Ulcers, Mercurial Ulcers, Fever Sores, Gangrene, Blood Poisoning, White Swelling, Poisoned Wounds, all sores of long standing. Positively never fails. Cures also Cuts, Burns, Boils, Felons, Carbuncles, Abscesses. For sale by druggists. Mail 25c and 50c.
J. P. ALLEN MEDICINE CO., ST. PAUL, MINN.

Overshoes

You are likely to wake up any morning now and find the ground thickly covered with snow. Then you'll wish you had taken heed of our warning and prepared yourself with overshoes, especially the children who attend school. As in former years we are selling the *Good Quality* at lowest prices in the city. Many styles are in our windows ticketed with prices.

Home Trade Shoe Store
219-223 Nicollet

Weak Hearts

Are due to indigestion. Ninety-nine of every one hundred people who have heart trouble can remember when it was simple indigestion. It is a scientific fact that all cases of heart disease, not organic, are not only traceable to, but are the direct result of indigestion. All food taken into the stomach which fails of perfect digestion ferments and swells the stomach, puffing it up against the heart. This interferes with the action of the heart, and in the course of time that delicate but vital organ becomes diseased.

Mr. D. Kaubie, of Nevada, O., says: I had stomach trouble and was in a bad state as I had heart trouble with it. I took Kodol Dyspepsia Cure for about four months and it cured me.

Kodol Digests What You Eat

and relieves the stomach of all nervous strain and the heart of all pressure.

Bottles only. $1.00 Size holding 2½ times the trial size, which sells for 50c.

Prepared by E. C. DeWITT & CO., CHICAGO.

Defective Page