THE C. & C. CONFERENCE

The Annual State Meeting Will Begin This Evening at Plymouth Church.

Edward T. Devine, general secretary of the charity organizations of New York, will be one of the principal figures at the state conference of charities and corrections which opens this evening at the Plymouth church. He will take an active part in all the proceedings and to-morrow evening will

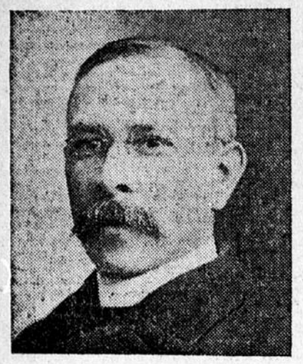

DR. H. A. TOMLINSON.
Superintendent of State Hospital for the Insane, at St. Peter, and presidence of the conference of Charities and Corrections.

deliver an address on "The Proper Administration of Charitable Relief."

A number of well-known people from all parts of the state who are interested in charitable work and penology will attend the conference and participate in the discussions.

The conference will open this evening at 7:30 with an organ recital by Hamlin Hunt. Addresses of welcome will be given by Mayor J. C. Haynes and Dr. Folwell, to which Rev. A. McNulty of St. Paul and J. A. Martin of St. Cloud will respond. Dr. H. A.

MRS. H. A. TOMLINSON.
St. Peter, who will open the discussion on "The Need of Reformatory for Women in Minnesota."

Tomlinson of St. Peter, president of the conference, will deliver an address on "The Influence of the Personal Equation in Philanthropic and Charitable Work." The Minnesota Ladies' quartet will give several numbers.

Three meetings will be held to-morrow and one Thursday morning. "Phases of Humane Work," "Jail Management," "Desertion," "Neglected and Dependent Children in the Probate Court," "Women's Reformatory," "Personal Service," "The County Physician and the Care of the Sick Poor," "County Relief of the Poor in Their Homes," and "The Transient Poor Man," are among the other important topics that will be discussed.

C. E. FLANDRAU EULOGIZED

Members of Historical Society at a Special Meeting Remember Departed Jurist.

Memorial exercises in honor of the late Judge Charles E. Flandrau of St. Paul were held last night at the capitol, St. Paul, by the State Historical society, in which Judge Flandrau was long prominent. An interesting tribute to the military services of the dead jurist and pioneer was the presence at this meeting of a delegation from the city council of New Ulm—W. Eibner, president of the council, Andrew Amann, H. Nagel and Joseph Flor, together with the city attorney, Joseph Eckstein. "New Ulm still holds in grateful remembrance," said Mr. Eckstein, "the valuable services of Judge Flandrau and his volunteers, who, in 1862, saved our city from destruction and its residents from death or a worse fate at the hands of the Sioux. Some years ago the people erected on what is known as the schoolhouse square in New Ulm a memorial to the brave defenders of that town in its greatest need, and there, in bold letters, is carved the name of Charles E. Flandrau, to stand as a silent tutor to the rising generation in bravery and good citizenship." Mr. Eckstein explained that he spoke for the mayor of New Ulm who was unable to be present.

The state supreme court, of which Judge Flandrau was once a member, was represented by Justices Lovely and Brown, and the State Bar association by many attorneys of the twin cities.

The chief aspects of Judge Flandrau's services to his state were depicted in four addresses by those that knew him best: General John B. Sanborn of St. Paul, president of the society, made the introductory speech. Judge Greenleaf Clark told of "The Life and Influence of Judge Flandrau." Major Salmon A. Buell of Minneapolis discussed "Judge Flandrau in the Defense of New Ulm During the Sioux Outbreak of 1862." Attorney William H. Lightner of St. Paul spoke of "Judge Flandrau as a Citizen and Jurist."

Greenleaf Clark was elected second vice president of the society; William G. White of St. Paul was added to the executive council, and Frank G. O'Brien of Minneapolis and Charles Keith of Princeton were chosen members of the society.

DARING HOLD-UP

Masked Men Rob Cash Register in Presence of a Woman.

Two masked men armed with revolvers held up the woman in charge of Stephen O'Mally's grocery store, Twelfth avenue and Third street NE, about 8 p. m. yesterday.

While one of the men kept a revolver pointed at the woman's head, the other went thru the cash drawer, securing about $5. The woman was alone at the time and after their departure she telephoned to the police department but was unable to give a good description of the men and little could be done.

Carey's Magnesia Cement Roofing. The most durable, economical and practical fireproof roofing made. W. S. Nott Company. Both phones, 376.

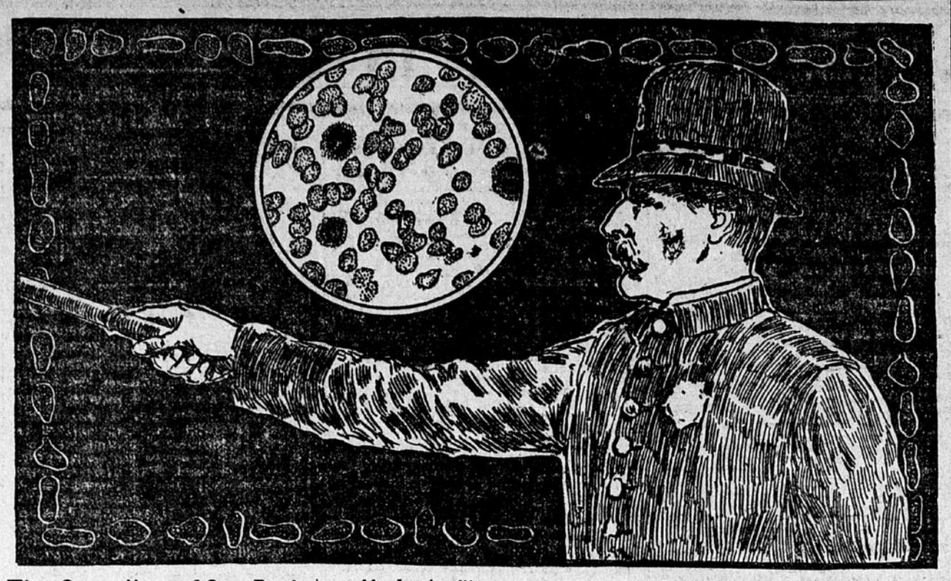

The Guardian of Our Body

SCIENCE UP-TO-DATE.

The foremost biologist of our day is M. Metschnikoff who has shown the world of science that there are leucocytes in our blood that act as scavengers or policemen. These policemen which are called *phagocytes* look out for the noxious or poisonous elements in our blood. It is of the highest importance to the long life of the human being that these policemen guard us from the attack of germs from the outside—who enter our bodies like burglars to take our lives. Various offending elements such as micro-organisms are picked out of the blood and tissues by these policemen and destroyed. Therefore our lives are protected by these blood-cell-policemen the *phagocytes*, and we enjoy immunity from disease so long as our blood contains plenty of phagocytes and red blood corpuscles. We can prolong life by keeping our blood in good condition—our circulation and liver active. In the above sketch the border shows types of red corpuscles which are degenerated, broken down blood cells—in healthy red blood the cells are round but when we get pale, thin and weak the round cells soon become irregularly shaped or like a dumb-bell. The policemen in our blood are represented by the dark irregular shaped cells within the circle showing healthy blood cells.

"The more study and time is given to the subject the more we find that the blood is the center of life"—says Dr. R. V. Pierce, the noted specialist of Buffalo, "the health and comfort of the average person depends entirely on this blood supply—for the heart must have pure blood or it will not pump and keep the body supplied regularly like the beautiful automatic engine it is. The nerves must be fed on pure blood—or we suffer the pain of neuralgia, which is the cry of the starved nerves for food. Headaches, cold in the head, catarrh—and many other things are due to stagnation of the blood." Many of our common ills could be prevented and cured if the people only knew themselves and their bodily make-up. Study some good medical book, it need not be technical—a good one is the "Common Sense Medical Adviser" by R. V. Pierce, M. D. This book is a complete treatise on Physiology, Anatomy, Hygiene and Medicine and gives simple receipts for the cure of ordinary ills—and is within the reach of everyone for this one thousand page illustrated book will be sent, by addressing Dr. R. V. Pierce, Buffalo, N. Y., for 21 one-cent stamps in paper binding, or cloth-bound for 31 stamps.

HOW TO PUT THINGS IN ORDER.

"A new broom sweeps clean"—and in order to put our own house in order we must get rid of all the poisons in the blood with a new broom such as an alterative extract made from roots and herbs—without the use of alcohol. Alcohol only shrivels up the red-blood corpuscles and therefore it is unwise to try and brace up one's strength with cocktails or alcoholic tonics and compounds. Some thirty-eight years ago Dr. Pierce who was in the active practice of medicine and surgery found that an alterative extract could be made of certain herbs without the use of alcohol, that was a specific for making rich red-blood—for eradicating the poisons from the blood. In some way the policemen in the blood are increased in number and strength—so that we are put in the best possible shape to resist disease—to cure neuralgia, colds, catarrh, and incipient consumption.

"I believe that it is generally conceded that Dr. Pierce's Golden Medical Discovery is the best medicine for a man to take suffering from indigestion, kidney trouble or any of the afflictions resulting from overwork or neglecting a cold," writes J. Russell Hill, of 332 Barrie Street, Kingston, Ontario, Recording Secretary Imperial Knights' Federation League of Kingston. "I have used it several times during the past few years and have always found that it gave me immediate relief. It expels excessive uric acid in the system due to improper digestion, relieves the kidneys from congestion, drives headache and backache away, induces appetite and tones up the general system. I consider it a fine remedy for young or old men, sure to build up a run-down condition of the system."

"It gives me great pleasure to express my faith in the virtue of Dr. Pierce's Golden Medical Discovery," writes Mrs. Ellen Hayes, of Whittens Stand, Tenn. "For several years I suffered with stomach trouble. Had spells which were so bad no pen can describe the suffering I endured while they lasted. In November, 1901, I wrote to Dr. Pierce, describing my case, and he replied advising the use of his 'Medical Discovery.' I bought nine bottles, have taken five of them and have not had another spell since I commenced the medicine, although am not yet entirely cured. I have received much and lasting good from Dr. Pierce's Golden Medical Discovery, and know that if I continue with it that it will cure me. I thank you for your kind advice and the benefit I received from your medicine."

PREFERS CROSS RIDING

Miss Alice Roosevelt Has Discarded the Side Saddle and Long Habit.

Washington, Nov. 10.—Miss Alice Roosevelt has discarded the sidesaddle and conventional riding habit and now rides in divided skirts. The announcement that she was receiving instruction in the new style of riding caused a flutter among conservative Washingtonians, but the president's daughter and Mrs. Rider, her teacher, now pass thru the parks mounted astride without causing unusual comment. Miss Mason, daughter of former Senator Mason, of Illinois, was the first woman prominent in Washington society to adopt the more natural style of riding.

BONES OF ABORIGINES.

More skeletons have been dug up at the state fair grounds, making fifteen discovered in all. From the conformation of the skulls and marks of violence thereon, it is believed that the tract is an old Indian burying ground.

Yours for the Asking

A free sample of Rea Bros.' Cascarin. It is an ideal liquid laxative for children, grown people and and everyone. Cures after all others have failed. We know what

Rea Bros.' Cascarin

will do. It has cured thousands; it will cure you. Sold at druggists, price 50 cents per bottle.

The price and quality of Egg-O-See make it a standard for the world. It is displacing ninety per cent of all other flaked wheat foods wherever introduced.

EGG-O-SEE

Retails at 10 cents

Yet the quality is the best and the package is full weight. The largest food mill in the world enables us to do this.

Ask Your Grocer for the Green Package

If your grocer does not keep it, send us his name and 10c and we will send you a package, prepaid.

OLD SORES CURED

ALLEN'S ULCERINE SALVE.
Cures Chronic Ulcers, Bone Ulcers, Varicose Ulcers, Scrofulous Ulcers, Mercurial Ulcers, Fever Sores, Gangrene, Blood Poisoning, White Swelling, Milk Leg, Poisoned Wounds, All Sores of long standing. Positively never fails. Draws out all poison. Saves expense and suffering. Cures permanent. For sale by druggists. Mail 25c and 50c. J. P. ALLEN MEDICINE CO., ST. PAUL, MINN.

Always Remember the Full Name
Laxative Bromo Quinine
Cures a Cold in One Day, Grip in 2 Days
E. W. Grove on every box. 25c

Journal Want Ads bring the best returns for the money. That's why they increase so fast.

$6.50 BOOK FREE

BE A MAN KNOW THYSELF

$6.50 Medical Book FREE 200 Pages, 42 Pictures, first copy cost $500. Sent Free, Postpaid; Sealed.

Man's duty to women on Earth

Love, Courtship, Marriage, and all diseases of men explained in plain language. This wonderful book tells everything you want to know and everything you should know in regard to happy and unhappy wedded life, diseases which forbid marriage, ruinous early follies, self-destruction, lost manhood, poor memory, premature decay, nervousness, blood poison, dwarfed organs, stricture, weak lungs, liver and kidney diseases. "Ignorance begets misery; knowledge brings health and happiness." Written by the world-famous master specialist. "The most wonderful and greatest scientific medical book of the age."—Oshkosh Times. Write for it today and address Dept. 3.

Be a Man like other Men

HEIDELBERG MEDICAL INSTITUTE, Cor. Fifth and Robert Sts., St. Paul, Minn.

No poisonous drugs, no injurious decoctions are used in

Wright's Indian Vegetable Pills

A pure herb remedy for the Liver and Kidneys of the highest merit.

Dr. Grossman's Specific
For Blood Disorders

For sale by Lyman-Eliel Drug Co., local wholesale druggists.

Are You Bilious Half Sick--Out of Sorts?
"Get RIGHT Quick."

Orangeine
(Powders)

Regulate Liver Action, Insure Good Digestion, Bring Health and Good Spirits.

Orangeine works through liver, stomach, pores and kidneys, to secure normal action, and perfect elimination of waste matter, which clogs system and makes ill health.

NOTE—Orangeine Powders are sold by all progressive druggists, 10c (2 powders); 25c (6 powders); 50c (15 powders); $1 (35 powders). Write us for sample, full information, Composition and far reaching Human Results.

Address: "Orangeine, Chicago."

"NORTH COAST LIMITED" NORTHERN PACIFIC

	Leave	Arrive
Electric Lighted—Observation Cars to Portland, Ore., via Butte, Spokane, Seattle, Tacoma	*10:45 am	*1:50 pm
Pacific Express. Fargo, Helena, Butte, Spokane, Seattle, Tacoma, Portland	*10:45 pm	*7:05 am
Fargo and Leech Lake Local. St. Cloud, Little Falls, Brainerd, Walker, Bemidji, Fargo	† 9:10 am	†5:20 pm
Dakota and Manitoba Express. Fergus Falls, Wahpeton, Moorhead, Fargo, (Mandan Daily Ex. Sunday), Crookston, Grand Forks, Grafton, Winnipeg	* 8:35 pm	*6:50 am

"Duluth Short Line" TRAINS TO DULUTH AND SUPERIOR

	† 8:15 AM	*7:00 AM
	* 2:00 PM	†7:30 AM
	*10:30 PM	*7:00 PM

*Daily. †Ex. Sunday.
NOTE.—All trains use the Union Station, St Paul, and Union Station in Minneapolis.
TICKET OFFICE 19 NICOLLET BLOCK. TELEPHONE MAIN 1180.

THE GREAT NORTHERN

Office, 300 Nic. Phone, Main 860. Union Depot

Leave	‡Daily. †Ex. Sunday.	Arrive.
† 9:00 am	St. Cloud, Fargo, Grand Forks	† 4:55pm
†10:00 am	...Tintah. Aberdeen, Fargo...	† 5:40pm
‡11:01 am	Flyer to Pacific Coast: Willmar, S. Falls, S. City, Watertown, Browns Valley	‡10:10 pm
†10:00 am	..Princeton, Milaca, Duluth..	† 5:40pm
† 8:05 pm	...Wayzata and Hutchinson...	†12:40pm
† 5:10 pm		† 8:55pm
‡ 6:02 pm	Puget Sound Express ..Montana and Pacific Coast..	2:15 pm
‡ 8:40 pm	Breck., Fargo, G. Forks, Win'g	‡ 7:10am
‡ 8:40 pm	Willmar, S. Falls, Yank., S. City	‡ 7:10am
‡ 8:30 pm	Minnesota and Dakota Express	‡ 6:55am
‡11:47 pm	Minneapolis to Duluth Short Line.	‡ 6:45am
† 9:30 am		‡ 6:00pm
† 8:05 pm		‡12:49pm

Sleeper for 11:47 train ready at 9 p. m.

NORTH-WESTERN LINE C. ST. P. M. & O. RY.

Ticket Office, 600 Nicollet. Phone, 240, Main.

*Ex. Sunday. Others Daily.	Leave.	Arrive.
Chicago, Milw'kee, Madison	7:50 am	10:20 pm
Chicago—Fast Mail	6:00 pm	10:00 am
North-Western Limt'd Chicago, Milw'kee, Madison	8:00 pm	7:35 am
Chicago—Atlantic Express	10:20 pm	5:20 pm
Duluth, Superior, Ashland	*7:35 am	*5:00 pm
Twilight Limited Duluth, Superior, Ashland	4:00 pm	9:35 pm
Elmore, Algona, Des Moines	*7:10 am	*8:10 pm
Elmore, Algona, Des Moines	7:30 pm	8:30 am
New Ulm, Tracy, Watertown	9:05 am	8:10 pm
Sioux City, Omaha, Blk Hills	*7:10 am	8:10 am
Su City, Omaha, Kan. Cy.	9:05 am	8:10 pm
Watertown, Huron, Redfield	8:30 pm	8:30 am
Worthington, Mitchell, Su F	8:30 pm	8:30 am
Omaha Limited Sioux City, Omaha, Colorado	7:30 pm	8:10 am
Su City, Omaha, Kan. Cy.	8:30 pm	8:10 am

MILWAUKEE DEPOT.

Chicago, Milwaukee & St. Paul Railway.
(June 14, 1903.)

Ticket office, 328 Nicollet av. Phone, 122.

*Daily. zEx. Sunday. xEx. Sat.	Leave.	Arrive.
Chicago, La X., Milwaukee	* 7:50am	*10:30pm
Milw'kee, La Crosse, Winona	* 2:20pm	* 3:20pm
Chicago, La X., Milwaukee	* 6:45pm	
CHICAGO, "PIONEER" LTD	* 8:00pm	* 7:35am
Chicago, La X., Milwaukee	*10:25pm	*12:01pm
Northfield, Faribault, zK. City	* 8:20am	* 6:20pm
Chicago, Faribault, Dubuque	* 8:50pm	* 9:25am
Northfield, Faribault, Austin	z 7:15pm	z11:15am
La Crosse, Dubuque, Rock Is.	z 7:50am	z10:30pm
Ortonville, Milbank, Aberdeen	z 9:30am	z 6:00pm
Ortonville, xFargo, Aberdeen	* 7:00pm	* 7:15am
Farmington, Mankato, Wells	* 7:50am	*10:45am
Farmington, Mankato, Wells	* 6:40pm	*10:10pm

CHICAGO GREAT WESTERN RY.
"The Maple Leaf Route."

City Ticket Office, 5th and Nicollet, Minneapolis. Depot, Washington and 10th av S. Tel. M. 262.

*Ex. Sunday. Others Daily.	Leave Min'polis.	Arrive Min'polis.
Tayfield, McIntyre, Oelwein, Dubuque, Chicago and East	7:40 am / 8:00 pm / 10:45 pm	10:35 pm / 7:55 am / 1:15 pm
Cedar Falls, Waterloo, Marshalltown, Des Moines, St. Joseph, Kansas City	10:00 am / 8:00 pm / 10:45 pm	8:10 pm / 7:55 am / 1:15 pm
Red Wing, Rochester, Osage / Northfield, Mankato	*7:55 am / 4:55 pm	*7:30 pm / 10:55 am
Kenyon, Dodge Center, Hayfield, Austin, Lyle, Mason City	7:40 am / 7:30 am / 4:35 pm	11:20 am / 7:30 am / 8:10 pm
Eagle Grove, Fort Dodge, Carroll, Co. Bluffs, Omaha	7:30 pm / 7:40 am	7:30 am / 8:10 pm

MINNEAPOLIS & ST. LOUIS R. R. Wash. and Hen. Avs Nicollet House Corner.

Phone No. 225. St. Louis Depot.

aEx. Sunday. Others Daily.	Leave.	Arrive.
Watertown and Storm Lake Express	a 8:57 am	a 5:15 pm
Omaha, Des Moines, Kansas City, Mason City and Marshalltown	a 9:35 am	a 6:40 pm
Estherville and Madison	5:30 pm	9:15 am
"NORTH STAR LIMITED" Chicago and St. Louis.		
Peoria Limited	7:45 pm	8:15 am
Omaha and Des Moines Limited	8:35 pm	7:25 am

Rock Island System

OFFICE, 322 NICOLLET AV.
Phones, N. W., 2147; T. C., 623.
Trains leave and arrive Milwaukee Depot Daily.

	Leave for	Arr. from
Albert Lea, Cedar Rapids, Davenport, Rock Island, Moline, Chicago, Burlington, Quincy and St. Louis	9:10 am	4:55 pm
	6:30 pm	8:40 am

Minneapolis, St. Paul & Sault Ste. Marie

Lv. Depot, 3d and Washington avs S.	Ar.
9:45 am ..... Pacific Express, daily	6:00 pm
6:35 pm ... Atlantic Limited, daily ...	9:30 am
Depot, 5th and Washington avs N.	
6:30 pm .... Dakota Express, daily	7:30 am
8:00 am .. Rhinelander Local, ex. Sun.	6:05 pm

WISCONSIN CENTRAL RY.
TRAINS FOR MILWAUKEE and CHICAGO
Leave 7:25 a. m. and 7:05 p. m. daily.
Arrive 8:50 a. m. and 5:10 p. m. daily.

R. H. HEGENER
207 Nicollet Ave.
Razors hollow ground. Razors and Clippers sharpened. China decorating.
Barbers' Supplies, Knives, English Carvers, Razors, Shears. A full line of Toilet Articles.

MEN

who are nerve shattered, mental and physical bankrupts, who are suffering hidden weakness, the result of errors or excesses, producing lost vitality, impoverished blood, pimples, aversion to society, despondency, failing memory, confusion of ideas, should consult

DR. A. L. COLE
and Council of Physicians,
24 Washington Avenue South, Minneapolis, Minn.

Do not permit your life blood to be sapped away by weakness or disease. Every man knows that practical experience is an important factor in the treatment of these ailments. Dr. Cole's practice and reputation have stood the test for thirty years. He has cured thousands who had almost despaired of ever being cured. What his treatment has done for others it will do for you. He is recognized as being the most reliable and successful specialist in the northwest for the absolute cure of Nervous Debility, Weakness, Varicocele, Stricture and Urinary Diseases.

BLOOD POISON in any stage scientifically treated and cured for life. Sores in the mouth, throat or on the body, swollen glands and all poisons in the blood driven out forever. Don't experiment any longer, but avail yourself of Dr. Cole's Specific Treatment. Most wonderful system of treatment for Blood Poison ever discovered. EVERY AFFLICTED MAN IS INVITED TO CONSULT DR. COLE FREE. CALL OR WRITE.

The largest, the oldest established and most reliable medical institute in the northwest.

Office Hours—9 a. m. to 12 m.; 1 to 5 p. m.; 7 to 8 p. m. Sunday—10 a. m. to 12:30 p. m. Free X-Ray examination Daily.

Free Medical Advice.

Men or women suffering from Nervous or Private Disease quickly cured at moderate prices. No experiments, no exposure, no manager's assistants or hired help to learn your secrets as the old doctor attends you personally, and he is the oldest and only reliable specialist in this line in the city; 30 years' experience; 18 years in present offices. Call or address,

DR. WYATT, SUITE 3, 4 and 5
230 Hennepin Avenue, Minneapolis.
Hours 9 a. m. to 8 p. m. Sundays 10 a. m. to 12 m.

Journal Want Ads bring the best returns for the money. That's why they increase so fast.

ANNOUNCEMENTS

MINNEAPOLIS JOURNAL BRANCH OFFICE. DONALDSON'S GLASS BLOCK. Next to Western Union Telegraph and Branch Postoffices. In office on main floor, front of new elevator. Want "ads" and news items received. Journals on sale. Subscriptions taken. General information given.

CARS OF HOUSEHOLD GOODS MADE UP FOR Pacific coast; frequent shipments and big saving in freight; see us before shipping. Boyd Transfer and Storage Co., 46 3d st S.

FREEDMAN BROS. HAVE BOUGHT THE GROCERY store of Mr. Enzler, 1000 11th av N, and will be pleased to see their friends at that address.

TO-DAY RECEIVED MODERN PATTERNS mouldings, ovals; we frame and sell pictures at quick selling prices. Zesbaugh, 11 5th st S.

AGENCY FOR HELP

WE SUPPLY THE NORTHWEST WITH bookkeepers, stenographers, general store clerks, hotel clerks, etc. No charge to employer. S. A. Morawetz & Co., 407 Kasota bldg.

BICYCLES AND AUTOMOBILES

YOUR BICYCLE STORED ALL WINTER FOR 25c. WE HAVE THE LARGEST AND BEST equipped works and storage in the city. The Olympian Cycle Works, 202 Western av.

A GOOD RAMBLER AUTOMOBILE. ADDRESS 202 Oneida block.

BARBERS' SUPPLIES

BARBERS—We solicit your business; full line cutlery; grinding and honing a specialty. Western Barber Supply Co., 218 Nicollet av.

BUSINESS SPECIALS

SUPERFLUOUS HAIR, MOLES, ETC., PERMANENTLY removed by electricity. Miss Hollister, 77-78 Syndicate block. Pioneer stand of the northwest. Exclusive specialist.

CARRIAGE REPAIRING

WAGON AND CARRIAGE REPAIRING AND painting; rubber tires put on all kinds of vehicles. 130 Western av. J. M. Nortner.

CIRCULAR LETTERS

MPLS. CIRCULAR & ADDRESSING CO., 411-413 Nic. Birmingham Multi-Typewriting reproduction: addressing, mailing, etc.; lists supplied.

CLAIRVOYANTS

ALWAYS CONSULT THE BEST, KING SOLOMON. Dangers, losses, sickness, can be avoided, disaster turned to success, despair to happiness. Advice given pertaining to the past, present and future. This kind man has made the greatest predictions the world has ever known. He predicted the assassination of President McKinley and the great Galveston flood. He develops people who possess clairvoyant faculties. Prof. King Solomon has removed to larger and more convenient quarters at 900 Hennepin av, where he can be consulted daily.

JOSEPHINE MARVIN, 10 7th st S.
Tells the outcome of business speculations, investments, travels, love, marriage and divorce; removes evil influences; guides you to health, wealth and happiness. Send birth date and $1 for mail reading. 10 7th st S.

SAXON'S CLAIRVOYANT READINGS ARE truthfully told and predicted. Everything revealed. Nothing concealed. Mr. and Mrs. Saxon, 306 6th st S.

SAXON ESPECIALLY INVITES THOSE WHO have never received a satisfactory reading or clairvoyant help to call and be convinced. 306 6th st S.

CUTLERY GRINDING

SHEARS, RAZORS AND KNIVES SHARPENED —We grind everything that requires an edge. Verbeck, practical grinder, 211 4th st S. Mpls.

WANT Pages 14 and 15

DETECTIVE AGENCIES

McNULTY DETECTIVE AGENCY, 210 KASOTA building, S. J. McNulty, mgr. Detective work in all its branches. References: E. J. Conroy, chief of police, Minneapolis. N. W. phone.

DYEING AND CLEANING

THE PANTORIUM, W. L. WALDRON, PROP., fancy dyer and French dry cleaner; renovator of clothing for men and women; two stores; 925-7 Nicollet and 630 1st av S. Both phones.

TWIN CITY DYE WORKS, THE LEADING French dry cleaners for ladies' and gents' clothing and all household goods. 816 Nicollet.

NORTH STAR DYEING AND FRENCH DRY cleaning work. 725 Hennepin av. Both phones.

FIRE EXTINGUISHERS

PROTECT YOUR BUSINESS AND HOMES with an American Chemical Fire Extinguisher. W. J. West, general agent, 44 7th st S.

FURRIERS

MEN'S FUR AND FUR LINED COATS, IN stock and made to order. Several fine buffalo coats and robes to sell at bargain. A. Reiner, 701 Hennepin av. Both phones. Mr. and Mrs. Saxon, 306 6th st S.

INSTRUCTION

SOCIETY, BALLROOM AND FANCY DANCING taught every afternoon and evening by appointment. Quick method; satisfaction guaranteed. Lillian Baker. Residence, 50 12th st S. Telephone, 1273.

MACHINERY AND ENGINES

ESTIMATES FURNISHED ON REBUILDING automobiles; automobile, printing presses and Linotype repairing a specialty. Jas. Murphy & Co., general machinists, 309 3d st S.

IRON WORKING AND WOOD WORKING MACHINERY; largest stock in the northwest. Northern Machinery Co., 217 2d st S, Minneapolis.

G. G. FOX & CO. 208 1st AV S; MACHINISTS and brass finishers, gasolene engine and automobile work; novelty and pattern makers.

MEDICAL

CANCERS CURED.
Dr. Wheeler removes and cures cancer from eight to twelve days, without the use of a knife or loss of blood. He has cured thousands of cases, and has never made a failure in a single instance, when he pronounced the case curable. X-Rays not in it. Forty-three years' experience. Satisfaction guaranteed. Write for book of testimonials or call at office. Suite 306 and 307 Globe building, Minneapolis, Minn.

LADIES ATTENDED.
First-class massage institute for all nervous diseases, rheumatism and sleeplessness and all mental troubles. Mrs. Gurli Gummesson, graduate from Sweden, 800 Nicollet av. Telephone Northwestern, 2301 J, Main.

WOMEN'S DISEASES CURED.
Goiters and all uterine and ovarian troubles. Dr. B. T. Allen, 412 Masonic Temple. Consultation free. Open evenings. T. C. 450.

PILES—DR. H. WAITE; 25 YEARS' SPECIAList; cures every case; write for pamphlet; mailed free. 1219 Hawthorn av, Minneapolis.

WOMEN'S DISEASES CURED. Call or write Dr. Bly. 412 Nicollet av, 3d floor; new book, 25c.

MEDICAL—MRS. DR. HAUGAN, PHYSICAL culture and massage, 503½ Henn. av, 3d floor.

MOVING

SAFES, BOILERS AND HEAVY MACHINERY moved; household goods moved and stored or packed for shipment by expert packers; cars of household goods made up for the coast; frequent shipments and big saving in freight. Boyd Transfer and Storage Co., 46 3d st S.

CAMERON'S TRANSFER AND STORAGE; EXpert packers for storage or shipment; large and commodious vans for moving. Office 200 Nicollet, both phones 1208. Residence, T. C. 13324.

THE M. P. D. DELIVERS PACKAGES IN CITY 10c; St. Paul 15c. 619 4th av S. Both tels. 1303

NEWS AND BOOKS

NEWS AND BOOKS—SUBSCRIPTIONS TAKEN for all magazines, etc.; mail orders promptly filled. P. O. News & Cigar Store, 50 3d st S.

PATENT ATTORNEYS

WILLIAMSON & MERCHANT, Patent Lawyers and solicitors; main office, 929-935 Guaranty building, Minneapolis, Minn. 52 McGill building, Washington, D. C.

PATENTS—PROTECT YOUR IDEAS; NO ALlowance, no fee. Consultation free. Est. 1884. Milo B. Stevens & Co., 861 14th st, Washington.

PHOTOGRAPHIC SUPPLIES

WE HAVE 50 DIFFERENT STYLES OF CAMeras for films or plates. Nice assortment to select from, isn't it?. O. H. Peck Company, 112 5th st S, Minneapolis.

PRINTERS

PRINTING AS YOU LIKE IT. "CONSIDERING all things," our prices are lowest; office on ground floor. 239 3d av N, near Washington. T. C. phone 2802. Ewald.

C. E. KNAPP & CO. WILL DO YOUR PRINTing quick and do it right. Telephone Main 5, or call at 45 So. Fourth st.

RUBBER TIRES

WE ARE HEADQUARTERS FOR THE DIAmond automobile and carriage tires; expert vulcanizing and repairing on all kinds; big discount on all bicycle tires; call and see them. J. N. Johnson & Co., 915 Nicollet av.

SEWING MACHINES

THE BEST AUTOMATIC SEWING MACHINES; make elastic seam, won't rip, warranted a lifetime. $35 and upward. Telephone 1576, or 420 Nicollet.

OUR "STITCHWELL" HAND-SEWING MAchine makes automatic seam. Girls and tourists like it. Price $5. 420 Nicollet.

SINGER, 7-DRAWER DROP CASE, NEW, $20. Object in selling, no use for it. 420 Nicollet, first floor.

SHOE REPAIRING

YOUNGQUIST, THE PRACTICAL SHOEMAKER, has removed to 122 5th st S, opposite New York Life. Formerly 503 1st av S.

STORAGE

THE BOYD TRANSFER AND STORAGE CO. has unequaled facilities for moving and storing household goods; expert packing for storage or shipments. Collective cars of household goods made up for the coast; frequent shipments and big saving in freight. 46 S 3d st.

CAMERON'S TRANSFER AND STORAGE—Best facilities for moving and storing household goods; expert packers; 200 Nicollet. Both phones, 1802. Res. phone, T. C., 13324.

BENZ BROS., TRANSFER AND STORAGE; finest vans and warerooms; goods moved by experienced men. 112 5th st S. Both tels. 952.

CENTRAL FUEL AND TRANSFER CO., 12 4th st N; dealers in wood and coal; moving of household goods and packing a specialty.

STORM SASH, CARPENTER WORK

BUY YOUR STORM SASH AND DOORS OF US. Prices very cheap. O. R. Gutzmann & Co., 107 Western av.

STOVE REPAIRS

REPAIRS FOR ALL STOVES, RANGES AND furnaces; furnaces cleaned and rebuilt. A. A. Carlin Stove Repair Co., 910 Hennepin. T. C. 2155. N. W. Main 1459 J1.

REPAIRS FOR ALL STOVES AND FURNACES; done by experts. Central Stove & General Repair Co., 618 1st av S. T.C.3228; N.W.3465 L 2.

REPAIRS FOR ALL STOVES; GREAT WESTern Stove Repair Co., 312 Hennepin av.

TAILORING

J. D. HINSHAW, TAILOR, 627 BOSTON BLK. New fall goods. New fashion plates.

VIOLIN MAKER

EXPERT REPAIRING—BUY MY BEST RUSsian gut strings, 10c each. Genuine silver G, 25c. Weston, 45 Washington av S.

WATER FILTERS

THE BEST ON THE MARKET, $7 AND $10. $2 down and $1 per month. E. M. Anderson, 504 Sykes block. T. C., 2374.

Defective Page