CERESOTA

CERESOTA

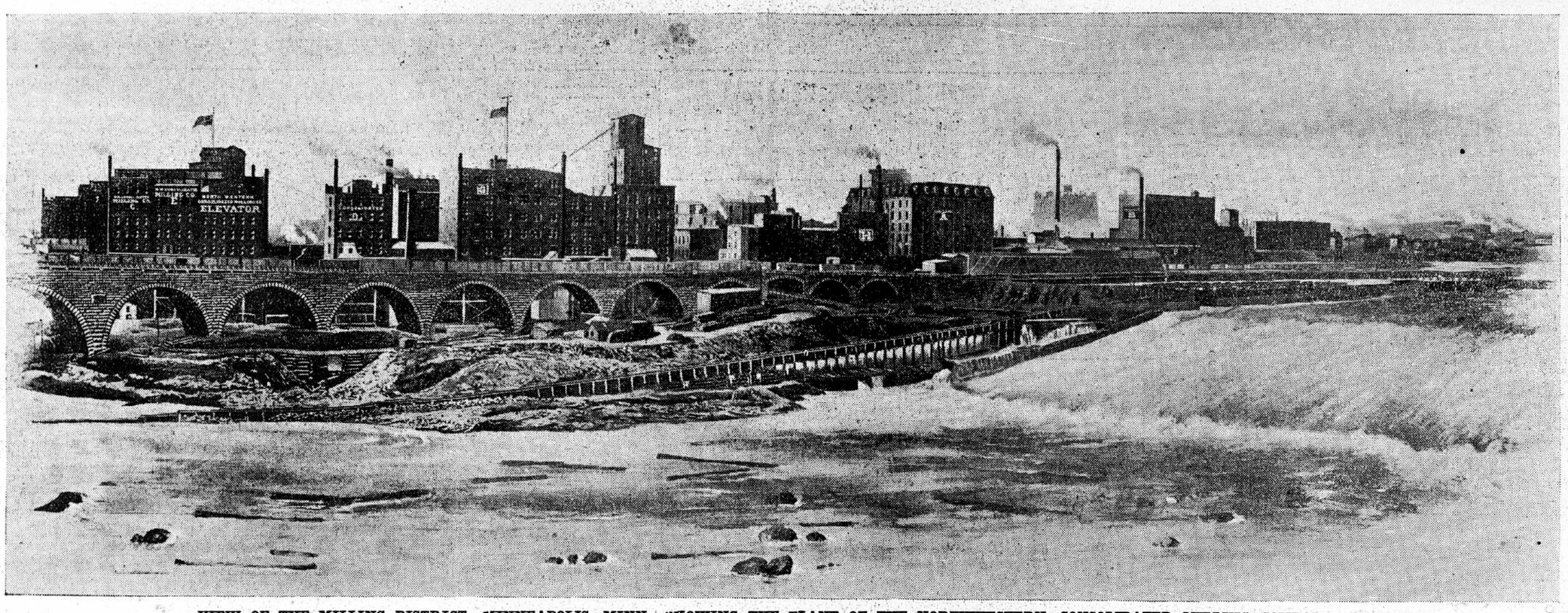

VIEW OF THE MILLING DISTRICT, MINNEAPOLIS, MINN., SHOWING THE PLANT OF THE NORTHWESTERN CONSOLIDATED MILLING COMPANY.

Daily Capacity

Mill A,	*3,600*
Mill B,	*2,300*
Mill C,	*2,500*
Mill D,	*2,500*
Mill E,	*2,100*
Mill F,	*3,000*
Mill G,	*2,000*
Mill H,	*1,000*
Total,	*19,000*

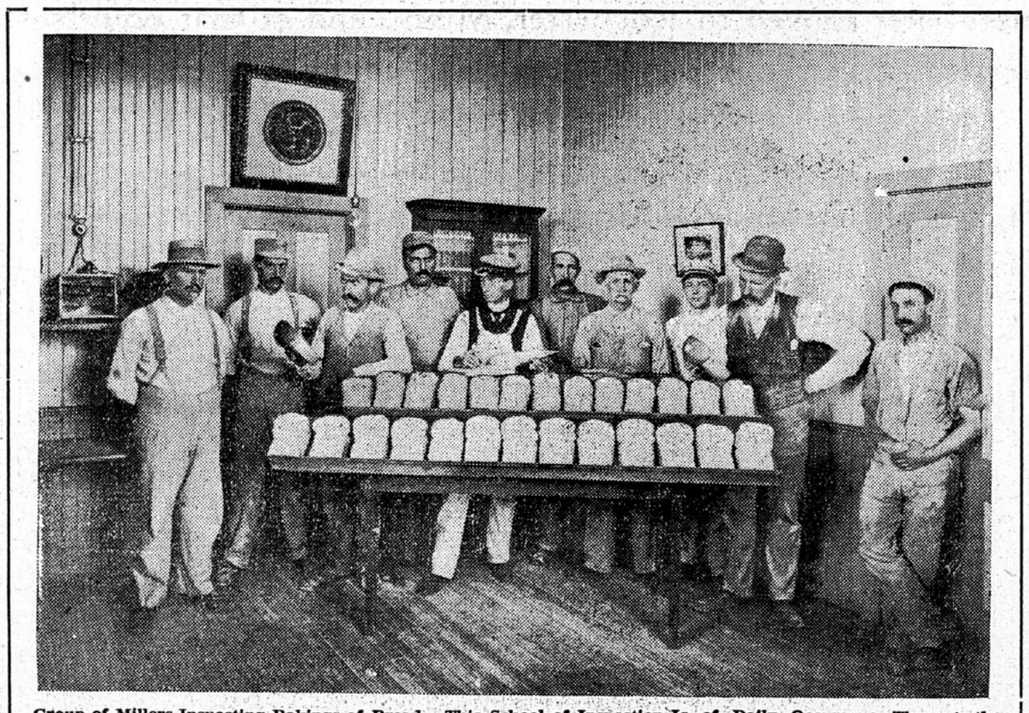

Group of Millers Inspecting Bakings of Bread. This School of Inspection Is of Daily Occurance Thruout the Entire Year.

Unexcelled in Quality

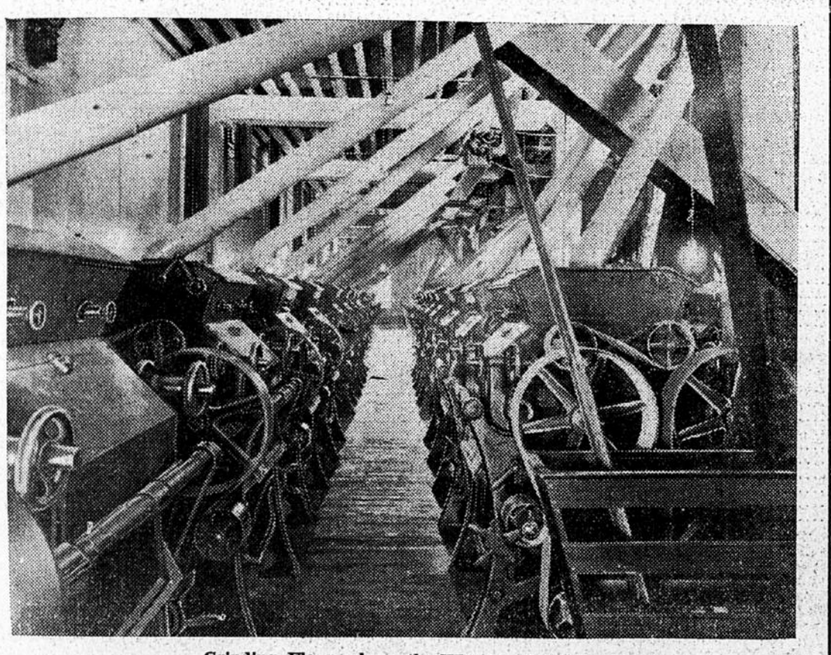

Grinding Flour where the Wheat Is Ground.

Every Package Warranted

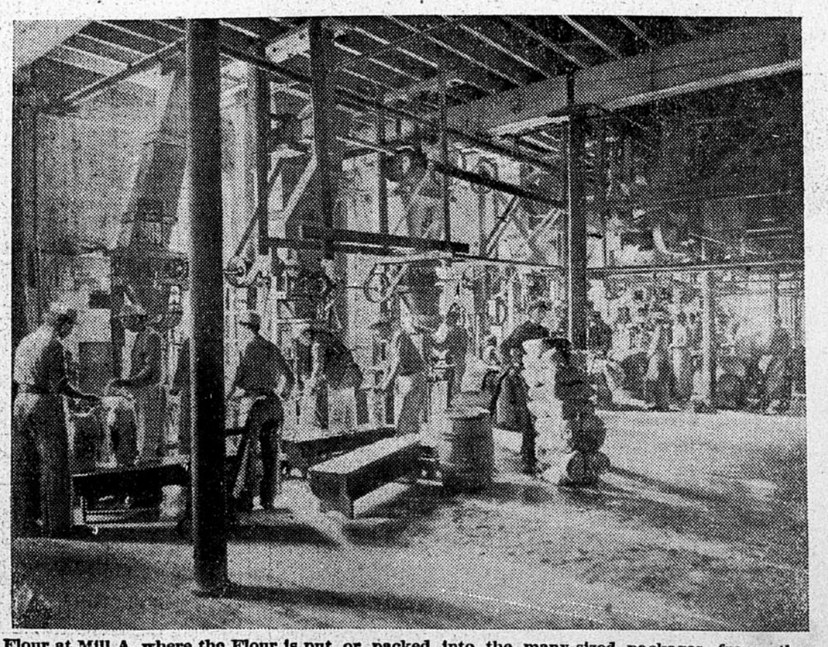

Flour at Mill A, where the Flour is put or packed into the many-sized packages. from there It Is Loaded into Cars.