The ADVENTURES ABROAD of PELEG PRICE, AMERICAN:

He Sees the King and Is Seized

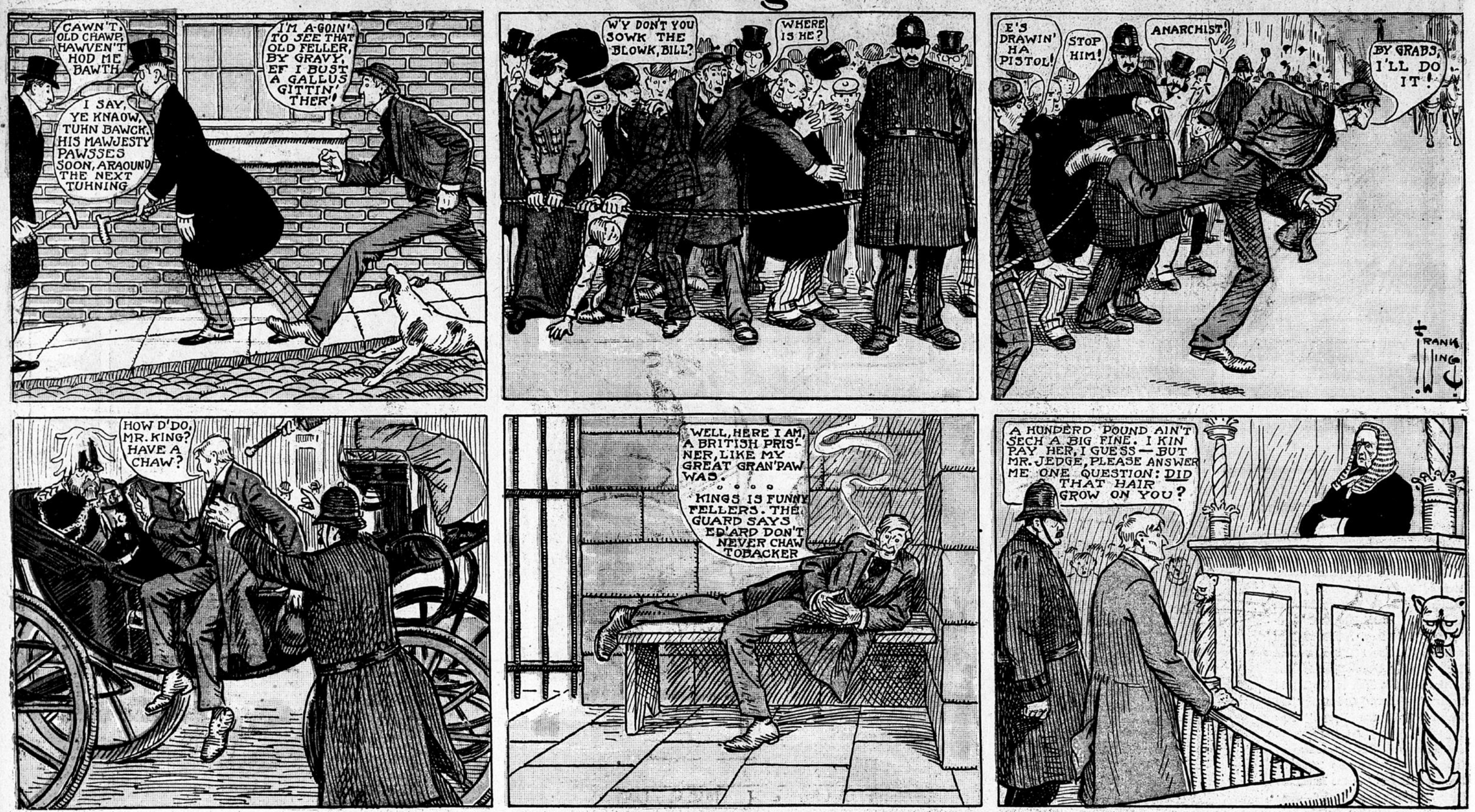

BILLY BRASH · The Boy Hero.
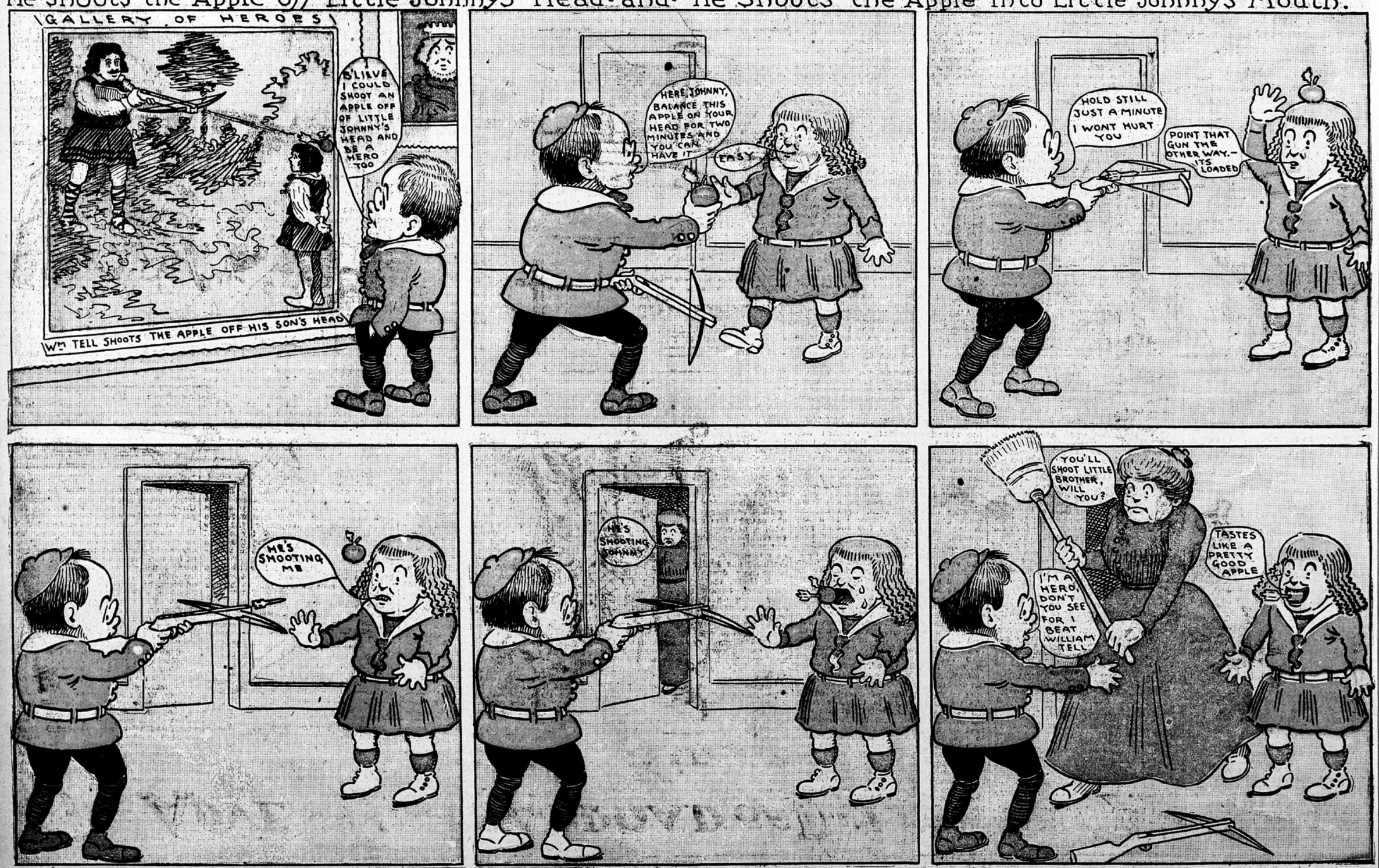
He Shoots the Apple off Little Johnny's Head-and- He Shoots the Apple into Little Johnny's Mouth.