$50,000
of Farm Mortgages
FOR SALE

Yes, we have this amount of A 1 Farm Loans, which we will sell to net investors.

5½ to 6½ Per Cent

Remember, we have sold these loans for the past 17 Years without loss of a dollar to our customers.

We Collect Interest Free of Charge

Minneapolis Title Insurance & Trust Co.

GINTER Grocery Co.
23 SIXTH STREET SO.

Take Advantage of Our Big Special Sale

FRIDAY AND SATURDAY.

Good Tomatoes	90c
Good Canned Corn, doz	90c
Good Canned Peas, doz	90c
Fine Yellow Table Peaches, 3 pound cans, doz	$1.60
Wax or String Beans, doz	90c
Salmon, 1 pound cans, doz	$1.10
Blackberries, doz	90c
Pumpkin, 3-lb cans	80c
Gal. cans Tomatoes, extra fine, doz	$3.00
Gal. N. Y. Apples, extra fine, doz	$2.60
Best Granulated Sugar, per bag, 100 lbs	$4.70
Best Granulated Sugar, 25 lbs	1.20
Choice Dairy Butter, 5-lb jars	85c
Finest Creamery Butter, 5-lb jars	$1.20
100 boxes Rose Queen Soap, per box	$3.10
Swift's Pride Soap, best soap in the market for the price	$3.00
Good Soap, 100 bars in box	2.00
4-lb package Washing Powder, per package	15c
Malta Vita, best of all breakfast foods, 2 packages	15c
Flaked Rice, retail price 18c, our price 2 for	20c
Choice large size French Prunes	8c
California Prunes, 50 lbs for	$1.00
Good Sun Dried Japan Tea, 5 lbs for	$1.00
Pure Maple Sugar, lb	11c
Pure Maple Syrup, gal	$1.00
10-lb pails Apple Butter	65c
Pure Jams and Preserves, 1-lb glass jars	15c
Walter Baker's Chocolate, lb.	29c
Bismark Herring, 1-lb cans	20c
Bismark Herring, 2-lb cans	40c

Meat Department

Porterhouse Steak,	12½c to 15c
Sirloin Steak	10½c to 12½c
Round Steak	9c
Rib Roast	10c to 12½c
Pot Roast	6c to 7½c
Rib Boiling Beef	3½c
Finest Salt Pork	8c
Pork Loins	8½c
Pork Sausage	9½c
Hamburger Steak	7c
Lard	7c to 9c
Hams, Swift's and Armour's	12c
Bacon	10c to 14c

Both Phones.

Only a Few Days Left

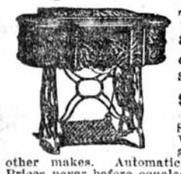

Time to secure a Sewing Machine is on this sale—

$15 to $25.

Singer, New Home, W. & W., Paragon, White and other makes. Automatic machines cheap. Prices never before equaled on this sale. $14 takes a high-arm, drop-head with all the attachments. $25 for the best shuttle machine made. We sell on payments. Machines repaired, $1. Attachments, shuttles and parts for all makes of machines. Remember our number, 611 First av South.
T. C. PHONE 2183.

TALKING MACHINES

$1.00 down
$1.00 pr. week
We carry all makes.
$10.00 to $50.00

GREAT WESTERN CYCLE CO.
612 1ST AVE. S.

EYES
Examined Free
Artificial Eyes.
BEST,
OPTICIAN, 409 Nicollet.

Journal Want Ads bring the best returns for the money. That's why they increase so fast.

CITY NEWS.

TOWN TALK

H. O. Roberts, the expert, will make your furnace work. Both phones.

Metal frames reduced 25 to 50 per cent. Lee Bros., Photo Studios, 301 Nicollet.

Andrews Hot Water Heating makes home comfortable. 700 Globe building.

Begin the new year aright by taking a Safe Deposit Box in the Minnesota Loan and Trust Co.'s Vaults, 313 Nicollet avenue. Only $5 per year.

No occasion for going broke when you travel. Use the Guaranteed Draft-Check service supplied by Fred L. Gray company, Guaranty Building. Both phones.

A Twentieth Century Barometer Free—All advertisers inserting a Want Ad in The Journal will be given a Color Barometer—the latest novelty out. As there is only a limited supply, first come will be first served.

The special meetings in Fowler church are developing unusual interest among the members. E. P. Browning's singing has had great influence on those present. Dr. A. A. Graves preached. The meetings will continue this evening and to-morrow evening.

D. D. Dayton, treasurer of Dayton Dry Goods company, left last evening for a pleasure trip east. He and his bride are to visit Washington, Philadelphia, Boston and other points of interest, spending some time at his alma mater, Princeton university.

The council committee on printing has awarded contracts for letter heads for the city clerk and the alderman at the rate of $6.50 per thousand, the price to include lithographing and printing to the Harison & Smith company. The contract for assessor's blanks was awarded to Currier & Ballentine at $17.50. The bids on the waterworks printing were rejected and new ones will be advertised for.

NEW MACCABEAN OFFICERS

Modin Tent and Philomathean Hive Hold Installation Ceremonies.

Modin tent, No. 20, and Philomathean hive of the Maccabees held a joint installation last night at 17 Seventh street S. Lady Welch, state commander, assisted by the Philomathean guards, installed the officers for the hive: Past commander, Lady M. L. Thompson; commander, Lady S. D. Parker; lieutenant commander, Lady Barney; record keeper, Lady M. Bunnell; finance keeper, Lady I. Huntress; chaplain, Lady F. St. Marie; sergeant, Lady Frentenberg; mistress at arms, Lady M. Parker; sentinel, Lady Ball; picket, Lady Hill.

The following officers of Modin tent were installed by D. M. Countryman, past commander, acting as installing officer: Past commander, E. M. Sutherland; commander, C. W. Catlin; lieutenant commander, J. A. Andrews; record keeper, R. A. Nelson; finance keeper, P. H. Kaufhold; chaplain, J. McMullen; sergeant, C. G. Boyd; master at arms, J. Friedland; first master of the guard, I. C. Stebbins; second master of the guard, F. L. Towne; sentinel, D. M. Keene; picket, H. J. Numeric. After the installation the members were entertained by the Lyceum Quartet and nEtertainment company.

Mr. Mike Fassbinder, the popular cutter, eight years with J. T. Thompson, is now with the Palace Clothing House custom tailoring department.

NEVER GOT A SCRATCH

George Janey's Unusual Twenty-eight Years of Army Life.

Altho he has received more non-commissioned warrants than any other man who has served in the regular army and tho he has served almost constantly for twenty-eight years, George A. Janey, colored, passed thru the city yesterday on his way home to Washington, after being honorably discharged at Fort Assiniboine, Mont., without having received a scratch. He says that the army is a good school for a colored man and that he is glad he had the experience.

Sale of Sample Hosiery
At Dayton's now going on.

SAHIB IS DELIGHTED

Distinguished Asiatic Visits Twin Cities on His Way to England.

After ten weeks spent in traveling over the continent of North America, Sahib Zada Nazir Ali Khan, ward of England and brother to his royal highness, the Newab Hamid Ali Khan, ruler of Rampur, thinks that American society is delightful and that American women are charming, but has no high opinion of American theaters, as he saw them in New York. He spent last night in the twin cities on his way back to England.

An Eternal Bore

How to Get Rid of Him.

We most of us know him. It's not possible to be in his neighborhood for any length of time and not hear about it. He forces it on you. He tells you how he feels. He insists on letting you know all his symptoms, his failures and his hopes. He has become a by-word, a terror, a nightmare to his friends—one to be shunned and avoided more than sympathized with.

The dyspeptic is always with us and amongst us, and the worst feature of it all is that he is becoming more frequent, more numerous and the necessity for his suppression is becoming stronger.

When everything is said and done, there is no excuse for the existence of the dyspeptic. He can be cured and he owes it to his friends, relatives and acquaintances to be cured. What's more, he can cure himself and he can have no good excuse under the canopy for not being cured.

Dyspepsia is simply a diseased condition of the lining of the stomach, which, from a number of causes, become sore, inflamed and irritated. Impure water deposits a sediment on the inside of steam boilers which hardens and corrodes the iron, and unless removed soon, brings the boiler to a state which renders it unsafe. So, improper diet, alcoholic stimulants, or inherited weakness, or a lot of similar causes, will bring the human stomach to a similar state.

Walther's Peptonized Port is specially compounded from pure pepsin and rich old port, for human beings whose stomachs are out of condition. It will cure and counteract all sorts and kinds of indigestion or dyspepsia.

Walther's Peptonized Port is neither a drug nor a chemical. It does not force vigor. It creates strength and restores vitality. It brings your stomach back to where it should be. It makes dyspeptics well.

Medicine isn't everything. And not everything is medicine. Such a condition requires nourishing as well as treating. You derive sustenance combined with tonic stimulation from Walther's Peptonized Port, the medicated food for fagged-out people. Restores the pleasure of eating and living. 50 cents and $1. For sale by Voegeli's two stores, corner Washington and Hennepin avenues; corner Nicollet and Seventh street.

HAVE YOU EVER THOUGHT OF
TELEGRAPHY
As a profession? Not difficult; heavy demand; salaries $50 to $150. Courses taught by Chief Train Dispatcher and Superintendent Telegraph. Ask any prominent railway or telegraph official about us. Positions for all. Write for catalogue, etc.
WALLACE EXPERT SCHOOL
No. 10 Ryan Building, St. Paul, Minn.

HORSE SHOW DRAWS CROWD

POPULAR CHORD IS STRUCK BY THE MID-WINTER DISPLAY.

Yesterday's Exhibit Included a Number of Valuable Animals—Many of the Turnouts Remarkable for Their Elegance—Show Closes To-morrow.

The popular chord which the mid-winter horse show of the Minneapolis Riding and Driving club has struck, was evidenced yesterday by the crowds which witnessed the first day's parade and display on Nicollet avenue. The number of turnouts shown was comparatively small, but the quality of the animals and the richness of the appointments fully made up, in the opinion of the crowd, for the lack of numbers.

Dan Patch, as was expected, took the blue ribbon in the class for pacing stallions. The great horse was the star attraction for the crowd, and his handsome conformation, finish, and good manners made him an easy winner. De Soto, the handsome bay entered by W. G. Carling of St. Paul, was the only other entry in this class. Mr. Carling's outfit was exceptionally fine, including a costly set of musk ox robes, an elegant sleigh and a set of selected harness.

C. G. Goodrich's pair, Gemwood and mate, took first prize in the class for coachers to booby sleigh. The appointment of Mr. Goodrich's tournout helped materially in getting the blue ribbon, for C. S. Hulbert's horses were about on a par with those of Mr. Goodrich. The latter's appointments included a costly sleigh, and a set of furs which represented a small fortune.

The Shetland pony class was an interesting and amusing feature of the exhibit. Little Dorothy Redmond took the blue ribbon with her diminutive imported pony. Victor Johnson's entry was second and Herbert Green's pair took third.

In the class for coaching stallions, Ventre Affame took first prize with Usquebac second. In the class for pacing pairs to sleigh, W. T. Smith took first prize with Ornate and Sagamont. Mr. Day's pair got the red ribbon and Robert Salter's team was third. A neat bit of speed work was shown by the teams in this class.

This afternoon Dan Patch again appeared in the sweepstakes special. In another special class McLaughlin Brothers showed five famous imported horses, Berenice, Alese, Soleil, Cardif and Transvaal.. All of these are handsome animals of the heavy harness type, and they made a great hit with the spectators. The class for pairs suitable to two-seat sleigh was one of the most interesting features of the exhibit. In this class Thomas Lowry, F. B. Semple, John J. Duncan, Alderman Nelson and E. J. Martin showed handsome teams. In the division for single pacers Nonamie, 2:06½, the great race mare owned by E. W. Backus, was a star. J. M. Armstrong's Black Prince and several other good horses competed with Nonamie in this class. The class for trotting pairs to single sleigh also brought out a large entry.

The show will close to-morrow afternoon. The classes include single cobs to sleigh, McLaughlin's especial exhibit of five French importations, sweepstakes for heavy harness horses to suitable hook-up. There is also a special class for four-in-hands, to be driven by the expert reinsman of the fire department. This exhibit is arranged by Bridge Square business men, who have offered handsome trophies for the winners, as a mark of appreciation of the work of the firemen in the recent fire in that vicinity.

FIRE DRILLS HELD

The East High School Emptied in Fifty Seconds.

Fire alarms were sounded in five public schools without any warning yesterday and the developments were wholly satisfactory. A party of inspectors consisting of School Directors C. J. Bintliff and N. F. Hawley and Superintendent C. M. Jordan, visited the Jefferson, Douglas, Calhoun and Whittier schools, while Director F. G. McMillan and Architest E. S. Stebbins experimented at the East high school.

There has been some anxiety over the Jefferson school, as it is an old structure, but in 1¼ minutes after the alarm had unexpectedly sounded, every pupil was out with all wraps on.

Kenwood school was emptied in 2¼ minutes, and Calhoun and Whittier schools in three minutes, but all the children had their wraps on.

The East high school was vacated in fifty seconds by the watch, but the pupils were not required to take their wraps.

The experiments will be continued at other schools this week.

Silk Clearance Sale
At Dayton's offers rare opportunities for saving.

BOLD ROBBERS CAUGHT

Was in the Act of Forcing Victim to Deliver.

Police officers prevented a bold hold-up on Washington avenue last night. Desk Sergeant Joseph Shutta and Detective De Laittre arrested Martin Lynch as he was trying by force to take money from a man named Peter Nelson. As Nelson came out of a saloon Lynch grabbed him by the neck, threw him to the ground and tried to get his money. Lynch was locked up charged with highway robbery.

BOY CARELESS WITH GUN

Shoots His Mother, but the Wound Does Not Prove to Be Dangerous.

Mrs. Catherine O'Toole, 377 Smith avenue, St. Paul, was accidentally shot by her son last Sunday. The boy was handling a 22-caliber rifle when it was discharged. The bullet entered the woman's right leg four inches above the ankle. The wound is not dangerous.

Mr. Mike Fassbinder, the popular cutter, eight years with J. T. Thompson, is now with the Palace Clothing House custom tailoring department.

FOUND SECRET DRAWER

Burglars in Home of Samuel Morse Get $400.

Burglars visited the residence of Samuel Morse, 912 Seventh avenue S, while the family was away during the last fortnight and stole $400 in cash and some valuable silverware. The cash was in a secret drawer in Mr. Morse's desk.

Something Doing on Washington.

A general clearance sale has been inaugurated at the North Star Clothing House on Washington avenue in order to reduce their stock. Judging from the activity that prevails thruout the store exceptional values in men's and boys' clothing and furnishings must be the order of the day. The North Star Clothing company has occupied the same building for nearly fifteen years, therefore has become quite a landmark. If there is any business on Washington, they always get their share of it.

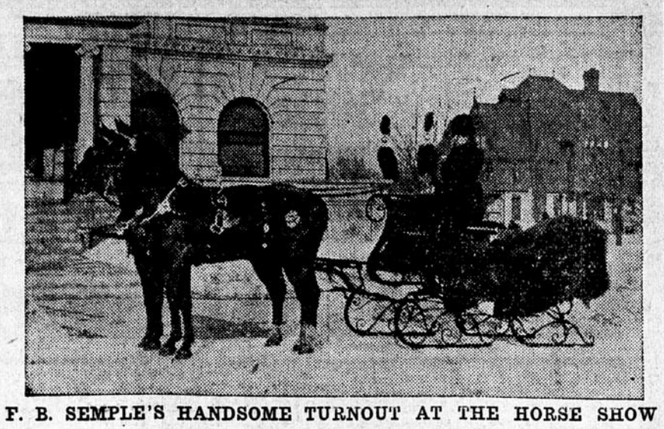

F. B. SEMPLE'S HANDSOME TURNOUT AT THE HORSE SHOW

SILBERBERG LETTER STOPPED

PRISONER TRIES TO SMUGGLE IT THRU PRISON GUARDS.

It Is Addressed to "Miss Bonnie Hinkle" and Speaks of the Long and Pleasant Life Before the Writer and Miss Hinkle—Silberberg Censured for the Attempt.

Henry Silberberg, the hypnotist of many aliases, now in the hospital ward of the county jail, has proved the efficiency of the jail censorship. The prisoner a few days ago attempted to smuggle a letter, sealed and addressed to his latest wife, into the mail without inspection. His purpose was detected, however, and the affectionate epistle was read by the officials before it was sent to its destination.

The letter was written secretly by Silberberg, sealed, stamped and addressed in pencil to "Miss Bonnie Hinkle," who is now in Chicago. The billet doux was given to the prisoner's nurse with instructions to get it mailed as soon as possible. Instead of obeying orders, however, the nurse turned the love letter over to Jailer Nels Clausen who, with the sheriff, proceeded to peruse it. The contents revealed nothing of an incriminating nature. It was merely a romantic greeting, in which the writer informed "Miss Bonnie Hinkle," as he addressed her, that he would soon be well and out of jail, and dwelt upon the long life of pleasant companionship which awaited them.

The letter was forwarded and the writer was reprimanded for trying to smuggle the letter out and instructed forcefully as to his future conduct.

Silberberg's coughing spells continued last night. He is said to be growing weaker.

CAN'T RAISE THE BAIL

Silberberg's Brother Thinks Authorities Are Persecuting Prisoner.

Aaron Silberberg, brother of Henry Silberberg, the swindler now confined in the county jail, states that he has practically despaired of raising the necessary bail and of securing his brother's release. He is bitter against the authorities, who, he says, are persecuting the prisoner.

GAGE SIZE OF THIRST

Bottlers Discuss Cutting Standard Bottle to Eight Ounces.

Many Minneapolis bottlers use a ten-ounce bottle, and this greatly interferes with the plans of many members of the Minnesota Bottlers' association, which met in St. Paul yesterday afternoon.

It is urged by the Minneapolis bottlers that a ten-ounce bottle is the proper size, while those desiring an eight-ounce bottle say that such a bottle would not contain enough to quench a thirst and that more bottles would therefore be used on an eight-ounce basis.

The officers were re-elected as follows: President, Nick Peterson of Mankato; vice president, J. B. Reis of Shakopee; secretary, A. L. Werth of Minneapolis; treasurer, A. W. Drewry of St. Paul; board of directors, J. G. Wardell of St. Paul, J. T. Reis of Shakopee, Nick Peterson of Mankato, A. L. Werth of Minneapolis, John Dursen of Minneapolis, A. W. Drewry of St. Paul, P. Bentson of Minneapolis, A. Larson of Glenwood and H. Schaffer of Duluth.

It was decided to hold the next convention in Minneapolis the third Tuesday and Wednesday in January, 1905.

Mr. Mike Fassbinder, the popular cutter, eight years with J. T. Thompson, is now with the Palace Clothing House custom tailoring department.

BOSTON BLOCK BLAZE

Loss of $1,000 Caused—Fire Confined to Second Floor.

An early morning fire on the second floor of the Boston block to-day gave the department a lively turn for a few minutes, but did not cause a loss of more than $1,000, distributed as follows: Sweetelsky & Shuman, cap factory, stock and fixtures, $600; William Peet, attorney, books and furnishings, $200; damage to building, $200. In addition the Gardner Hardware company, on the first floor, suffered a nominal loss from water.

The origin of the fire is unknown. It broke out when nobody was in the building except the watchman. The fire started in the rooms occupied by Sweetelsky & Shuman and spread at once to Mr. Peet's law office. It was well under headway when discovered by the watchman, but was confined to the second floor.

NEW IMPLEMENT "MAG"

Northwest Implement Trade of Fargo a Lusty Infant.

Volume 1, No. 1, of the Northwest Implement Trade has reached Minneapolis from Fargo, its place of publication, dated Jan. 10. It is a handsome publication of exceedingly well balanced interest and dignified appearance. It is also well developed for an infant of such tender age, having twenty-eight pages. Fargo is an important implement market and the new publication appears to have a promising field.

Local interest in the new venture lies in the fact that its editor is Burton W. McCracken, until recently a resident of Minneapolis.

BROKE INTO THE DANCE

Uninvited Guests Start Riot at St. Paul Wedding.

A small sized riot occurred at a wedding dance at a hall at Front and Oxford streets, St. Paul, last night. Clubs, knives and revolvers were used. The riot was started by young men who were not invited to the dance. They were locked out of the hall, but besieged the place for two hours and finally gained admission, when the guests began to depart. The police were called, but the rioters had dispersed.

The Chief of Healers.
Old Sores, Ulcers, Piles, Fistula, and like stubborn maladies, soon yield to Bucklen's Arnica Salve, or no pay. 25c.

JOSEPH H. MARTIN DIES

FORMER PRESIDENT OF CHAMBER OF COMMERCE SUCCUMBS TO CANCER AFTER SIX MONTHS' ILLNESS.

Joseph H. Martin, a former president of the Chamber of Commerce and one of its present board of directors, died yesterday afternoon of cancer of the stomach at his residence, 1780 Bryant avenue. Mr. Martin has been

JOSEPH H. MARTIN.

ill for a period of nearly six months. The funeral will be held Saturday afternoon at the residence and the interment will be at Lakewood. Mr. Martin is survived by a widow and daughter, Miss Mildred Martin. He came to Minneapolis twenty-one years ago and ever since has been engaged in the grain business. He was president of the chamber in 1898 to 1900. He was a veteran of the civil war and a member of the G. A. R., retaining his membership in the post at Rockport, Me., at the request of which Judge Ell Torrance, as commander-in-chief, appointed him an aide.

DOG MURDERER BUSY

W. H. Canning's Valuable English Setter Is the Latest Poison Victim.

Sport, beloved by children and honored by neighbors for blocks up and down the street, was buried to-day in a grave dug in the back yard of his master, W. H. Canning, 3229 Stevens avenue.

"I would rather be in heaven with that dog," said Rev. G. L. Morrill to-day, "than to spend eternity in company with the man who poisoned him."

This is only a sample of the feeling over Sport's death in that eighth ward neighborhood, where some unknown dog-hater has now been secretly destroying canines with poison for two or three years. The dog was a valuable English setter and didn't have so much as a surly hair in his body. He found the poison yesterday during a fifteen-minute absence from his home.

Last summer, Caesar, a big, kind mastiff in the same vicinity, met similar death and dogs of lesser popularity and more restricted fame have succumbed by the dozen.

MANY NEW ARCANUMITES

Class of Seventy-five Initiated Last Evening by Minnehaha Council—Officers Are Installed.

New members to the number of seventy-five were initiated into the mysteries of the Royal Arcanum in Minnehaha council, No. 1160, last night, and officers were installed as follows:

Regent, A. M. Van Kirk; vice regent, J. M. Redlein; orator, W. B. Burdick; guard, Ralph Jones; chaplain, R. M. Walker; secretary, J. W. Flou; treasurer, Al Osborne; collector, Harvey Haynes; warden, C. M. Smith; sentry, Al Kelly.

At the conclusion of the ceremonies Judge Frank C. Brooks and Frank M. Nye delivered addresses.

Your Credit Is Good at the New England.

JANUARY—BARGAIN MONTH.

FREE FREIGHT—Until Feb. 1st we will Prepay Freight to stations within 200 miles of Minneapolis on all purchases exceeding $20.00.

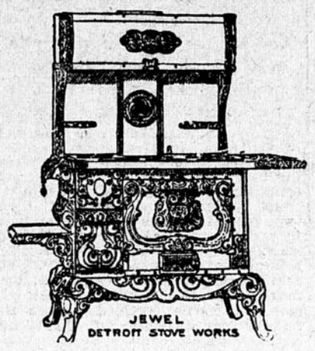

Journal, Jan. 14, 1904.
Would You Like a Copy of "HOME NEWS"
an illustrated Magazine of Fashions in Furniture and kindred subjects, issued monthly, sent to you for one year free? If so, cut out this coupon and hand or mail it to us with your address.
NEW ENGLAND FURNITURE & CARPET COMPANY

A TWO DAYS' STEEL RANGE SALE.

In preparation for our Semi-Annual Inventory, which occurs February 1st, we are making Big Cuts in Every Department. Friday and Saturday it is Steel Ranges—our Entire Line.

A saving of from $5 to $10 on every Range, all First-class Goods. Most of them the Celebrated "Detroit Jewels."

Regular $28 Ranges, this sale.$23.00
Regular $32 Ranges, this sale.$26.50
Regular $36 Ranges, this sale.$29.50
Regular $45 Ranges, this sale.$36.00
Cash, or $4 or $5 down and $1 per week.

OTHER SPECIALS FOR FRIDAY.
All Jardinieres ....One-fourth off.
All Framed Pictures.One-third off.

New England Furniture & Carpet Co.
The One-Price Complete House Furnishers
5th St., 6th St. and 1st Av. So.

HIGH SCHOOL TO DEBATE

CENTRAL AND EAST HIGH WILL MEET TO-MORROW AT THE EAST HIGH SCHOOL HALL.

Central and East high schools, as members of the Minnesota High School Debating league, will meet in the East high assembly-room to-morrow evening at 8 o'clock. Much interest has been aroused in the meeting of these two important schools, and the teams have made careful preparation for the event.

Central high will be represented by Harvey Estep, Wilbur Shaw and Theodore Tomson. East high will have for its champions H. C. Deering, Cecil McKercher and Earl Wyman.

The subject, the affirmative of which will be supported by Central high's boys, will be: "Resolved, That cities and villages of the United States should own and operate their own public utilities."

NO HYDROGEN MADE

Use of Illuminating Gas Removes Danger from Lyceum Plant.

In one point the report made by the Commercial club committee on theater conditions appears to have been based on misinformation. At the Lyceum building there is no plant for making oxygen and hydrogen. The plant of the Twin City Calcium company is on the first floor of the building, but nothing but oxygen is made there. This gas, according to Manager C. E. Van Duzee, is not explosive nor dangerous in itself. While oxygen might form a highly explosive mixture with hydrogen, the latter gas is now no longer used in the so-called oxy-hydrogen. Common illuminating gas been found to be a thoroly satisfactory substitute for hydrogen and is cheaper. Mr. Van Duzee also explained to-day that the pressure under which his gas tanks were loaded was not an element of danger as only about 200 pound pressure was used and the tanks contained only 50 cubic feet each.

Mr. Van Duzee has laid these facts before the Commercial club investigators, who did not appear to have been cognizant of the use of illuminating gas instead of hydrogen.

WARREN MANNING'S TALK

He Will Discuss Park Question Next Monday Night.

Warren H. Manning of Boston, the landscape architect, who has done so much work on the Minneapolis parks, will address the Six O'clock club and the Commercial club members next Monday evening on the park question in Minneapolis devoting his time mainly to the discussion whether the city should acquire more park lands or improve what it already has. The talk will be illustrated by lantern slides.

The Engineers' club will attend in a body and immediately after the lecture will hold its annual election.

BOYS CHANGED MINDS

They Decide That They Don't Care to Go to Training School.

Carl Meyer and Ulric Sissner, the two boys who asked the police to send them to the state training school, have changed their mind about the matter and one has gone to work while the other is in school. The boys were angry at their parents when they called upon the police but later they concluded that they were well enough off at home.

GEO. GFROERER, Manager.

Heinrich's

Corner Nicollet Avenue and Third Street.

Boys' Friday Specials

Clean-Up

SUITS AND REEFERS

All Odds and Ends must go, regardless of cost.

Boys' $2, $3, $4, $5 Norfolk and Double Breasted Suits
also Novelty and Storm Collar Reefers. All the newest fabrics—best makes—size 3 to 16—all bunched at one price Friday..... **$1.25**

Boys' $5 and $4 Long Overcoats—In black and gray meltons and all wool cheviots, many have belt backs, sizes 9 to 16, Friday..... **$2.50**

50c and 75c Boys' Winter Caps—Pull band, sizes 6¼ to 7, Friday..... **10c**

Boys' 45c Fleece-lined and Natural Wool Underwear, any size, Friday..... **16c**

All our 50c Knee Pants and many 75c values, in corduroy and all wool cheviots, sizes 3 to 16, Friday..... **25c**

Boys' 50c and 75c Wool Sweaters, in maroon and navy, also the little Junior with button neck, Friday..... **32c**

Boys' 25c Leather Faced Gloves and Wool Mittens, Friday..... **7c**

AMUSEMENTS

METROPOLITAN | L. N. SCOTT Manager.
TONIGHT AT 8:15. MATINEE SATURDAY.
SHE'S HERE AT LAST
MARIE CAHILL.
"Who Is So Different from All Others."
Supported by an All Star Lyric Cast and beautiful chorus that can really sing, in that Colorful, Tuneful, Sparkling, Musical Comedy
Nancy Brown
The Most Convincing, Musical Comedy, From Every View Point, Now on Tour.
Prices 25c to $1.50. - - - - Carriages at 10:45

Sunday Night - - - - THE KILTIES BAND
SEATS SELLING TODAY FOR
The Bostonians
Monday and Wednesday Nights and Wednesday Matinee.....ROBIN HOOD
Tuesday Night.....THE SERENADE
Prices.....$1.50, $1.00, 75c, 50c and 25c
Jan. 21-22-23 - - Jas. A. Herne's "Sag Harbor."

BIJOU :: TO-NIGHT AT 8:15
The Famous German Comedians,
MASON & MASON
In the Laughable Musical Farce,
RUDOLPH & ADOLPH
MATINEE SATURDAY AT 2:30.
NEXT WEEK.... Geo. Sidney in "BUSY IZZY."

LYCEUM | MATINEE SATURDAY 2:30.
Tonight 8:15
FERRIS STOCK CO.
In a big scenic production of the romantic play,
FABIO ROMANI
Prices: Mats—10c, 25c. Nights—10, 25, 50c. Matinees on Tues., Thurs. & Saturday.
Next week, Dick Ferris in "JIM THE PENMAN"

EXTRA | **DEWEY THEATRE**
LADIES' MATINEE TOMORROW
Reserved Seats **10c**
CRACKER JACKS COMPANY.

Chapman's
8th and Nicollet.
13th Annual Clearance Sale Before Inventory.

Cera Fruita	a 15c seller; 3 packages	25c
Ralston Krisp	per package, at	8c
Ralston	Brain Bread Flour, 12-lb. sacks	35c
Fruen's Wheat Wafers	per pkg	11c
Pancake Flour	Aunt Jamima's, 6-lb. package, regular 25c; this sale	18c
Maraschino Cherries	$1.00 size, 59c; 60c size, 40c; 35c size	20c
Wool Soap	4 large 10c bars	25c
Geletine	Nelson's, per package	8c
Geletine	Plymouth Rock, per package	12c
Pickles	Crosse & Blackwell's Chow Chow, Gherkins, Onions, and Mixed Pickles; pints, 30c; ½-pints	22c
Chow Chow	Crosse & Blackwell's quart stone jars	55c
Olive Oil	Finest French, regularly 90c: this sale	75c
Tomatoes	Fancy Standards, per can	8c
Peas	Lakeside Champion of England; per doz., $1.45; per can	13c
Peas	Little Valley Maroon, 12c grade; this sale	8c
Canned Fruits	Flickengers—Peaches, Pears, and Apricots; this sale, per can	22c
Oranges	large Red and Navels, 40c size, doz. 30c, per box	$3
Apples	fancy Rhode Island Greenings, per peck	33c
Walnuts	we still have on hand some more of those fancy grenobles for 18c per lb, 3 lbs	50c
Grape Fruit	fancy Floridas, 2 for	25c
Coffee	Chapman's Perfection in 2 lb. air tight tins	75c

VEG-E-TON
Our new anesthetic for preventing pain. No extra charge Corrugated Suction Teeth $10 per Set.
Dr. C. L. Sargent
DENTIST,
Syndicate Blk., 821½ Nicollet