CITY NEWS.

Stamp Fans to Meet—The Minneapolis Stamp Collectors' club will meet this evening at the office of E. S. Stebbins, 619 Masonic Temple.

Lecture Postponed One Day.—The lecture of Joseph J. Silberman, a missionary from Jerusalem, announced to be given in the First Baptist church to-morrow evening, will not be given until Wednesday evening.

Broom, who has been for eleven years with the Plymouth Clothing house, lately in the wholesale department, has resigned to take a position with the Patterson & Stevenson company, manufacturers and jobbers. With this firm he will continue in a like department.

Kvittum's Friends Active.—A delegation of citizens, headed by P. P. Swenson, waited on Mayor J. C. Haynes this morning to urge the promotions of Lieutenant John Kvittum as captain and Sergeant A. P. Johnson as lieutenant at the South station.

To See Lumber Camps.—C. A. Smith, the lumberman, will leave to-night with a party of friends in a special Pullman car for a trip thru the woods and lumber camps of northern Minnesota. The car will be attached to the Great Northern Duluth train leaving at 11:47 o'clock. The trip wil last about a week.

Dr. Montgomery's Lecture.—Rev. James S. Montgomery will give his lecture, "The Land of the Midnight Sun," illustrated with stereopticon views, twenty-five of which are new, at the Swedish Temple, Tenth avenue S and Seventh street, tomorrow evening. The lecture will be given under the auspices of the Mason society for the benefit of the poor.

Generous Sunday School.—At the regular session of the Wesley Sunday school a week ago the superintendent, J. H. Martin, announced that the school was needing new song books and that he would like to have an increase in the regular collection. The collection that day was $12.52, and the pastor, Rev. Dr. J. S. Montgomery, remarked personally to the superintendent that next Sunday he would have duplicated any amount that the school would give. The amount reported yesterday was $80.82. Dr. Montgomery took it as a good joke on him, but said he would stand by it.

NECROLOGICAL

MRS. KATIE BARRY, wife of M. E. Barry, died Saturday at Corcoran Town, Hennepin county. Funeral to-morrow at 9 a. m. from the home. Interment at Corcoran Town. The surviving husband is a brother of Garrett C. Barry of this city.

MRS. C. L. SHADEWALD, aged 37, died yesterday at her residence, 1519 California street NE, of paralysis. Funeral from the German Methodist church, Tenth avenue and Second street NE, Wednesday at 2 p. m. Interment at Hillside cemetery.

CORA SUKAU, the 21-day-old daughter of William Sukau, 2532 Seventeenth avenue S, died suddenly this morning. Coroner Williams was summoned and decided that death was due to marasmus.

MRS. S. J. WHITE, aged 26, died today at her home, 3218 Oakland avenue. Funeral at 2:30 p. m. to-morrow from the residence. Interment at Lakewood.

F. D. WILLIAMS.—Funeral to-morrow at 2:30 p. m. from residence of Mrs. Rafper, 101 Spruce place. Interment at Lakewood.

EXAMINATIONS AT "U"

Class Work Ends for the First Semester—Band Informal.

The half-year examinations for all departments of the university began this morning and will continue thru the week. It is an anxious time for most of the students and the fatal yellow slips denoting "conditions" or "failure" which Registrar Johnson regularly sends out to the delinquents will soon be due.

The examinations in most of the departments will be over Thursday and the Y. M. C. A. will hold the customary "Post-Exam Jubilee" on that evening. The returns from the basketball game which the varsity plays at Madison that evening will be received, if the game is not canceled.

The band will give another informal Friday evening to defray the expenses of a trip to the northern part of the state. This tour will take place in February and the band boys hope to realize enough from this informal to insure the success of the trip.

CLERGYMEN MEET

Minneapolis Pastors Hold Their Regular Weekly Conferences.

"Present Day Religious Movements" was the theme of a paper read this morning at Plymouth church, Eighth street and Nicollet avenue, before the weekly meeting of Congregational pastors, by Rev. C. A. Trout of Excelsior.

Rev. C. E. Sharp of the Thirteenth Avenue M. E. church presented a paper before the Methodist preachers, at the Hennepi nAvenue church, upon the problem, "How to Promote the Interests of the Midweek Services."

The Presbyterian pastors did not meet this week; the Baptists met and adjourned, owing to "absence of quorum."

SIX NEW DIRECTORS

Minneapolis Trust Company Increases Size of Its Board.

Six directors were elected to-day at an adjourned meeting of the stockholders of the Minneapolis Trust company pursuant to a recent amendment to the constitution increasing the size of the board from nine to fifteen. They were:

Howard S. Abbott, John Crosby, T. B. Jannel, A. C. Loring, J. R. Kingman and A. F. Pillsbury. The other members are: John B. Atwater, E. C. Cooke, W. H. Dunwoody, J. J. Hill, Samuel Hill, C. S. Langdon, A. H. Linton, W. G. Northup, R. W. Webb.

SILBERBERG GOES TO ARIZONA

His Bail Is Reduced to $1,000 and He Goes West.

Case Is Continued to April Term—His Lawyer Says He'll Return.

Henry Silberberg, the aristocratic hypnotist of many aliases, who has been in the Hennepin county jail under indictment for defrauding Miss Clarice Heebner out of $250, is free to go where he pleases.

Immediately after the noon adjournment to-day the much-advertised prisoner was brought before Judge Brooks, his bail reduced from $3,500 to $1,000, and that amount was promptly deposited by Aaron Silberberg, the defendant's brother. The reduction in bail was made as a result of repeated applications on the part of Frank Larrabee, Silberberg's attorney, and upon the showing that the prisoner, suffering from tuberculosis, cannot live in confinement.

"Silberberg will leave at once with his brother for Arizona," said Mr. Larrabee this morning.

"He is not afraid of the charge against him here and will be on hand next spring if he is alive and wanted."

Sheriff Dreger was unable to find any place where the alleged swindler was wanted by the authorities, and after the final ceremony of securing his picture and Bertillion measurements, allowed him to go at will.

Silberberg's case was continued over the present court term and will not, therefore, be called until the April term.

MRS. GATES' CASE COMES BEFORE G. J.

GRAND JURY CONSIDERS HER DEALINGS WITH DR. MADDEN.

She Is Said to Have Swindled Milwaukee Men Out of $12,000—Said She Was Heir to Large Fortune—Exposed by The Journal Four Years Ago — Hazzard Bigamy Charges Taken Up.

Hetty Gates, the woman who hoodwinked many into believing that she had fallen heir to a large fortune in England, and who upon the strength of that belief induced them either to give her credit or to advance liberal sums, isl ikely to have some experiences with the Hennepin county grand jury as the result of her dealings with Dr. John Dadden of Milwaukee. The grand jury took up her case to-day and Dr. Madden was summoned.

Since Dr. Madden learned that Mrs. Gates' English fortune was a myth and that there was no possibility of her carrying out her contract with him, nor of recompensing him to the extent of nearly $3,000 which he had advanced in cash, he has been diligently following the woman's record, aided by his attorney, Frank Larrabee. After following the woman closely from the time she was exposed by The Journal four years ago he found sufficient evidence to warrant the county attorney's office in taking up the case and asking the grand jury for a true bill charging the woman with obtaining money under false pretenses.

Got $12,000 in Milwaukee.

The Gates woman, whose history is well known to Journal readers, went to Milwaukee about a year ago, and thru mutual friends was introduced to Dr. Madden. She consulted him professionally and then announced her determination of traveling thru Europe and asked him to accompany her, naming a sum, said to be $25,000, as his fee. The contract was made, and upon the strength of the English fortune which would be paid to her as soon as the will could be properly probated, Dr. Madden was induced to advance her, at different times, sums amounting in all to about $3,000. Other Milwaukeeans also made contributions and she is said to have secured over $12,000 in that city.

"No, I will not talk for publication at this time," said Dr. Madden to-day, "but when the time is ripe, I will tell the story to the world, and, believe me, it will sound almost like a fairy tale. The schemings of this woman are the cleverest that have ever been brought to my attention, and the heartlessness with which she plies her plans is really appalling. She had me completely hoodwinked, I am willing to admit, but now I will tell the story to the grand jury and when the officers of the law are thru with me, I will tell this 'fairy tale' to the world."

Will Take Up Hazzard Case.

Samuel C. Hazzard, alias Samuel C. Hargrave, whose matrimonial adventures have resulted in his arrest on a charge of bigamy, will receive the attention of the grand jury as soon as the case can be reached. Hazzard is still in the county jail, and his friends are anxious that the case should be moved at the earliest possible date. All the witnesses are ready, and it is said that the case can be completed in short order.

According to the census taken by the prefecture of the Seine, there are at present in Paris 41,350 Italians, 42,000 Belgians and 32,500 Germans.

SEEK RIVER'S IMPROVEMENT

Gov. Van Sant and Committee Urges the Expenditure of $15,000,000.

To Deepen the Mississippi's Channel Between Minneapolis and Cairo, Ill.

Washington, Jan. 18.—A six-foot channel i nthe Mississippi river at low water from Minneapolis to Cairo, a distance of 1,000 miles, to be completed by the time the Panama canal is put into operation, is the project advocated before the house committee on rivers and harbors to-day by a delegation consisting of Governor S. R. Van Sant of Minnesota, Ellis B. Usher of La Crosse, Wis.; Captain Alonzo Bryson of Davenport, Iowa; Frank Galen of St. Louis, and Lewis B. Boswell of Quincy, Ill.

The total cost of the improvement is estimated at $15,000,000. No specific part of this amount was asked by the delegation to-day, the principal object being to impress the committee with the necessity of authorizing the project.

An association known as the Upper Mississippi Improvement association, representing five states bordering on the upper Mississippi, has been organized for the purpose of advancing the project. Governor Van Sant told the committee that fifty cities were directly interested in the project and that 15,000,000 people would be benefited thru the assurance of river competition in transportation.

The committee took no action in the matter.

NET BALANCE IS $529,951.02

CONTROLLER'S REPORT SHOWS PROSPEROUS YEAR FOR CITY.

Total Credits for the Year Were $5,536,537.29 and Disbursements $4,895,009.19—Balance Is the Largest in the History of the City.

City Controller Joshua Rogers, in his annual report, shows that the total credits of the city for 1903 aggregated $5,536,537.29. The disbursements, including warrants outstanding, amounted to $4,895,009.19, leaving a net balance of $529,951.02. This is the largest net balance in the history of the city and Mr. Rogers and the other city officials are much pleased. A summary is as follows:

CREDITS.

Jan. 1, 1903.		
Balance brought forward		$529,951.02
Dec. 31, Receipts on Account—		
General city funds	$3,629,913.61	
School board	1,315,538.22	
Library board	61,334.44	
Total receipts		5,006,586.27
Total credits		$5,536,537.29

DISBURSEMENTS.

General fund	$1,028,407.13
Permanent improv. fund	139,928.94
Per. impt. revol. fund	517,494.70
Waterworks	503,499.78
Interest fund	329,002.50
City park fund	176,247.50
City park land fund	2,954.56
Dept. char., corrections	145,563.71
Trans. to sinking fund	139,467.96
New Courthouse and City Hall—Bonds account	67,731.20
City bonds paid	9,000.00
Bicycle path fund	8,021.57
13th ward street funds	171,011.17
13th ward sidew'k funds	189,087.94
13th ward sprinkg funds	120,016.49
School funds	1,298,432.01
Library fund	56,642.03
Total disbursements	4,895,009.19
Credit balance forward	$641,528.10
Cash in city treasury	$708,392.51
Less warrants outstanding	66,864.41
Net balance as above	$641,528.10

GIVES A BOGUS CHECK

C. D. Taylor Borrows $50 from Brother Elk in Kansas City.

Word has been received indirectly from Clarence D. Taylor of this city, who fled from Minneapolis last week with a woman, leaving his family. A letter has been received by an acquaintance of Taylor in this city written by a mutual friend in Kansas City, where Taylor went after leaving Minneapolis.

The Kansas City man makes inquiries in regard to Taylor's standing. While pressed for funds, Taylor tried to borrow $100 from the Kansas City man, who, like Taylor, is an Elk. The Missourian did not have the money, but he pawned a valuable ring, and lent Taylor $50, for which the latter gave a check on a Minneapolis bank. The check has been returned to Kansas City, marked "no funds."

DREW IS GRAND TREASURER

He Succeeds F. G. McFarlane in Grand Commandery of K. T.'s.

Dr. S. S. Kilvington, right eminent grand commander of the Knight Templars of Minnesota, has appointed Eminent Sir Dr. C. W. Drew, grand treasurer, to succeed J. G. McFarlane, whose death occurred Friday. A special communication was hel dto-day to install the new treasurer.

FIRST OATS IN FUTURES

New Plan Introduced at the Chamber of Commerce.

The first trade in oats futures were made this morning in the Minneapolis pit. Business was light to start, but it is expected to increase from day to day.

In opening quotations for Minneapolis May oats were 38½c. Later 39c was bid, and 39⅛c was seller's price near the close.

NO WOMEN IN CATHOLIC CHOIRS

DECREE OF POPE WILL CAUSE CHANGES IN LOCAL CHURCHES.

Vatican Favors a Return to the Gregorian Service—Singers in Church Have Liturgical Office Which Women Cannot Fill—Decree Not Yet Received in Minneapolis.

Rome, Jan. 18.—Contrary to statements made in the United States that the reforms in church music decreed by Pius X. would affect only France and Italy, it is learned that one decree is intended for the world at large.

All churches are authorized to continue the use of the music at present in vogue only until it shall become feasible to substitute the Gregorian chant.

The soprano and alto parts are to be sung by little boys. The members of the choir are to be arrayed in cassock and surplice and concealed behind a grating. Women are to be excluded.

Withina short time it is probable that female voices will no longer be heard in Roman Catholic churches of the city and that boy choirs will, unaided, furnish all of the music for the church services. According to dispatches from Rome the movement, long strong in Europe and the eastern states, loking to a reform in the services of the Roman Catholic church,, has taken the form of decrees issued by Pope Pius X. which will exclude women from Roman Catholic church choirs.

Local churchmen most familiar with existing conditions here and in Rome are inclined to agree that the movement for boy choirs, only, has resulted in the decrees centioned.

"There has been growing objection to the so-called theatrical music in churches for a long time and a marked tendency toward the rejection of the mixed choir and a return to the Gregorian chant," said one of the local Roman Catholic clergymen this morning. "The pope has issued a letter on the subject of music in the church, which touches upon the subject only in a general way, but makes it plain that the vatican favors a return to the Gregorian service.

"So far, we of the church in America have had no official knowledge of the decree mentioned in the press dispatches. It is usual for the apostolic delegation in Washington to receive such information to transmit the intelligence to the various archbishops and thru them to give it to us. It would not be at all strange if such a change were decreed."

The pope's letter mentioned by this priest says, among other things: "Among the cares of the pastoral office a leading one is without question that of maintaining and promoting the decorum of the house of God. Nothing should have place, therefore, in the temple calculated to disturb or even merely diminish the piety and devotion o fthe faithful, nothing that may give reasonable cause for disgust or scandal, nothing above all, which directly offends the decorum and the sanctity of the sacred functions and is thus unworthy of the house of prayer."

He refers to "the abuse affecting sacred chant and music," and to "the fatal influence exercised on sacred music by profane and theatrical art." Speaking of sacred music, the pope says: "It must be holy and must, therefore, exclude all profanity, not only i nitself, but in the manner in which it is presented by those who execute it."

The letter forbids the use of a piano in church, "also that of noisy or frivolous instruments, such as drums, cymbals, bells and the like." The use of bands in church is also prohibited. Of women he says: "Singers in church have a real liturgical office, and, there, women, being incapable of exercising such office, cannot be admitted to form any part of the choir of the musical chapel."

The issuing of the promised decrees will relieve from their positions female vocalists now employed in nearly every Catholic church here. Many of them are regarded as being of the first order.

DEATH RATE IS LOWEST HERE

MINNEAPOLIS THE HEALTHIEST OF THE LARGE CITIES.

Mortality Tables Compiled by the Census Bureau Have Just Been Issued, Giving Minneapolis First Place Among Cities of 200,000 or Over.

Minneapolis receives the creditin the current number of American Medicine of being the healthiest of the large cities of the United States. According to the figures of the census of 1900, the death rate in cities of over 200,000 inhabitants ranged from 10.08 in Minneapolis to 28.9 in New Orleans.

Since the 1900 census several cities have shown an encouraging improvement, notably New York, Chicago and Minneapolis. The latter city has reduced the death rate from 10.8 in the census year 1900 to 9.80 in 1902. In the last census year, the death rates were as follows:

Boston	20.1	Cleveland	17.1
Buffalo	14.8	Louisville	20
Detroit	17.1	Milwaukee	15.9
Jersey City	20.7	Minneapolis	10.8
Newark, N. J.	19.8	New Orleans	28.9
Washington, D. C.	22.8	Philadelphia	21.2
Baltimore, Md	21	Pittsburg	20
Chicago, Ill	16.2	St. Louis	17.9
Cincinnati	19.1	San Francisco	20.5

The Best Place in America for You to Buy Fine Muslin Underwear.

403-405 Nicollet Av.

Pearce's

1st, 2d and 3d Floors

Annual Inventory Sale

Doubly interesting this season because of reorganization of business into Incorporated Stock Company, necessitating rapid reduction of merchandise into cash—

Regardless of Cost or Value

Forty Thousand Dollars' Worth Fine Garments

FOR YOUR SELECTION AT

Half and Less than Half Price

Ladies' and Misses' Coats, Fur Jackets, Scarfs and Muffs, Tailor Made Suits, Costumes and Gowns, Shirt Waist Suits and Skirts, Waists, Hats, Fine Hosiery, Muslin Underwear

Ladies' and Misses' Jackets
Fine Kersey and Montagnac cloth, lined throughout with heavy satin, all sizes from 32 to 42, regular price $10, $12, $14 and $15..... $4.75

Ladies' and Misses' Coats
Latest Militaire, blouse and corsage styles—zibeline, kersey, melton and velvet, regular price $16, $18, $20, $25, at $8.98

Ladies' and Misses' Coats
Half length, ¾-length and full length, finest plain and novelty material, regular price $25, $27.50, $30 and $35, for..... $14.50

Fur Jackets
Near Seal, extra fine quality skins, $30 and $35 quality, at..... $19.50

Fur Jackets
Persian lamb, finest near seal, astrakhan and krimmer; regular $50, $60 and $70..... $35.00

All of our highest grade Velour, Silk and Cloth Coats, worth to $75, at $27.50

Waists
Velvet, Henrietta and mercerized cotton Waists, worth to $3.50, at..... $1.50
Silk Waists—worth to $15.00, at..... $5.98
Velvet Waists—$6 to $7.50 waists $3.95
Eiderdown Dressing Sacques—worth to $4 95c
Novelty Neckwear and Belts, worth to $2, at 50c

Tailor Made Suits
Long and short jackets, walking and dress length, regular price $15 to $20 at..... $8.75

Tailor Made Suits
Large variety of late winter styles, all of them suitable for spring wear; walking and dress lengths, regular price $25, $30 and $35, your choice for..... $15

Walking Skirts—100 new Walking Skirts, novelty Scotch Tweeds, reg. value $7.50, $4.95

Fine Tailor-made Suits and Costumes, worth to $75.00, at $37.50

TO PLAY NORTHWESTERN

MINNESOTA SCHEDULES A GAME WITH THE PURPLE FOR NOV. 20 AT NORTHROP FIELD.

A dispatch from Chicago this morning says that arrangements have been made for a football game between Northwestern and Minnesota at Northrop field Nov. 20. Neither Dr. Williams nor Manager Reed could be found to-day to confirm the statement, but there is no doubt that the report is correct.

This will give Minnesota games with Wisconsin, Northwestern and Illinois at Northrop field this fall, with Iowa at Iowa City, and possibly a game with Nebraska. The refusal of Michigan and Chicago to schedule games with Minnesota led the gophers to take on Northwestern.

ATTEMPTS SUICIDE AGAIN

Fred Carlson For the Third Time Tries to Kill Himself.

Armed with a small, pointed piece of looking glass Fred Carlson, locked in the county jail on the charge of insanity, attempted suicide this morning by cutting a vein in his forearm. He was found nearly unconscious from loss of blood and begged to be allowed to die. Dr. Kistler was called and bound up the wound in time to save the man's life.

Carlson made two attempts to commit suicide last week, and is now in the county jail awaiting an examination as to his sanity. Carlson first attempted suicide by slashing his wrists while in a lodging-house on Second street. He was taken to the city hospital and his life saved by the surgeons, who bound up his wounds before he bled to death. Later he secured a rope, which he tied about his neck and tried to hang himself.

PLAY BEGINS IN BONSPEIL

Continued from First Page.

morning at 9 o'clock, and five games will be played during the day.

Famous Skips Here.

A number of famous skips were among the delegation which arrived to-day. E. J. Rochon of Fort William brought down a strong rink, which will be a big factor in all the competitions. Dyment's rink, from Thessalon, Ont., also is expected to cut a good figure in the play. McDougall of Reston, Man., has a strong rink, and all of the Winnipeg men are expected to give a good account of themselves. Duluth also has some good quartets entered. The Flour City club places its reliance upon Dunbar's and Riheldaffer's rinks, altho the other four entered from this club have good records.

Most of the visiting curlers are quartered at the West and Vendome hotels. The entries which had been received up to noon to-day follow:

FLOUR CITY CLUB.

D. Mackerchar, H. Miller, E. Harding, John McLeod, skip.
F. McCarthy, G. K. Labatt, Sam Hastings, R. H. Dunbar, skip.
W. O. Timmerman, S. Harris, Charles Sowle, John Riheldaffer, skip.
C. A. Brown, J. E. Meyers, T. W. Hall, John McCullough, skip.
J. Murray, Sanderson, D. Colquhoun, W. W. Lorimer, skip.
James Tyre, W. McFarlane, H. H. Murray, D. C. Murray, skip.

DULUTH.

O. H. Jones, A. S. Haig, A. H. Smith, G. F. McKenzie, skip.
Joseph W. Cook, W. E. Richardson, E. N. Bradley, C. A. Duncan, skip.
George H. Spencer, W. L. McLennan, H. Hurdon, R. J. McLeod, skip.
Dr. Park, Charyes A. Payne, C. F. West, W. E. Magner, skip.
T. F. McGilvray, C. D. Brewer, F. A. Brewer, Ron Smith, skip.
E. D. Field, James Clelland, S. L. Reichart, Alex McRae, skip.

ST. PAUL CURLING CLUB.

M. A. Beckman, Dr. Robert White, Judge H. W. Corey, Sam Fullerton, skip.
Nushka Club of St. Paul—N. Noyes, C. Wilder, Dr. J. E. Welch, Dr. W. D. Kelly, skip.
W. D. Stewart, skip.
W. H. Lightner, skip.
L. P. Ordway, skip.
Sam Ordway, Jack Ordway, Charles McGregor, Evan Reese, skip.

GRANITE CLUB OF WINNIPEG.

H. W. Mitchell, H. Leadley, R. D. Waugh, Dr. Harvie, skip.
J. Lenfesty, B. Latimer, E. G. Barrett, I. Pitblado, skip.
John Ingram, George Thompson, J. K. Robson, Joseph Lemon, skip.
E. Briggs, C. Kelly, J. Kitchen, J. Chisholm, skip.

RESTON, MAN.

George Bagley, A. Olson, F. R. McDougall, W. H. McDougall, skip.

THISTLE CLUB OF WINNIPEG.

D. W. McLean, D. A. McArthur, Alex Douglass, D. M. Braden, skip.

PORTAGE, WIS.

George H. Bremmer, Sidney Bloomfield, Ed Bloomfield, Hal C. Rockwood, skip.

COLUMBUS, WIS.

Will Schultz, H. E. Waltersdorf, Martin Weidman, Guy V. Dering, skip.

CAMBRIA, WIS.

H. F. Schimmel, skip.

FORT WILLIAM, ONT.

E. C. Currie, J. Timbers, James McRaner, E. J. Rochon, skip.

WEST SUPERIOR.

Charles Gillett, S. E. Lane, L. A. Nichols, J. S. Gates, skip.

PORTAGE LA PRAIRIE.

H. E. Halstead, skip.

SAULT STE. MARIE, MICH.

Joseph Ripley, skip.
W. F. Ferguson, skip.

THESSALON, ONT.

Dyment, skip.

First Round Pairs.

The pairings for the first round of the St. Paul jobbers' trophy, which was played this afternoon, follow:

John McLeod, Flour City, vs. Alex McRae, Duluth.
Joseph Ripley, Michigan Soo, vs. Dyment Thessalon.
Guy V. Dering, Columbus, vs. H. F. Schimmel, Cambria.
R. J. McLeod, Duluth, vs. Joseph Lemon, Granite.
W. W. Lorimer, Flour City, vs. D. M. Braden, Thistle.
I. Pitblado, Granite, vs. H. C. Rockwood, Portage.
J. Riheldaffer, Flour City, vs. George F. McKenzie, Duluth.
Evan Reese, Nushka, vs. D. C. Murray, Flour City.
Sam Fullerton, St. Paul, vs. John McCullough, Flour City.
W. F. Ferguson, Michigan Soo, vs. J. S. Gates, West Superior.
L. P. Ordway, Nushka, vs. E. J. Rochon, Fort William.
H. E. Halstead, Portage la Prairie, vs. W. E. Magner, Duluth.
W. D. Stewart, Nushka, vs. W. H. McDougal, Reston.
Dr. R. E. Harvie, Granite, vs. Ron Smith, Duluth.
J. Chisholm, Granite, vs. W. H. Lightner, Nushka.
R. H. Dunbar, Flour City, vs. C. A. Duncan, Duluth.

AFTER PLACES ON 'CHANGE

Country Millers and Grain Men Filing Applications.

The increasing number of applications for membership from non-resident millers and grain men is attracting attention at the Chamber of Commerce. Within a month four outside members were admitted and four more applications are now on the bulletin board. The new applications are E. Leek of Fairbury, Neb., and A. P. Nelson of Grove City, Minn., both grain merchants; W. S. Finton, who operates a flour mill at Menominee, Wis., and Henry Ripple, the miller of Fairmont, Minn.

GRANITE CLUB CURLERS---WINNIPEG ATTENDING THE N. W. BONSPIEL IN MINNEAPOLIS THIS WEEK

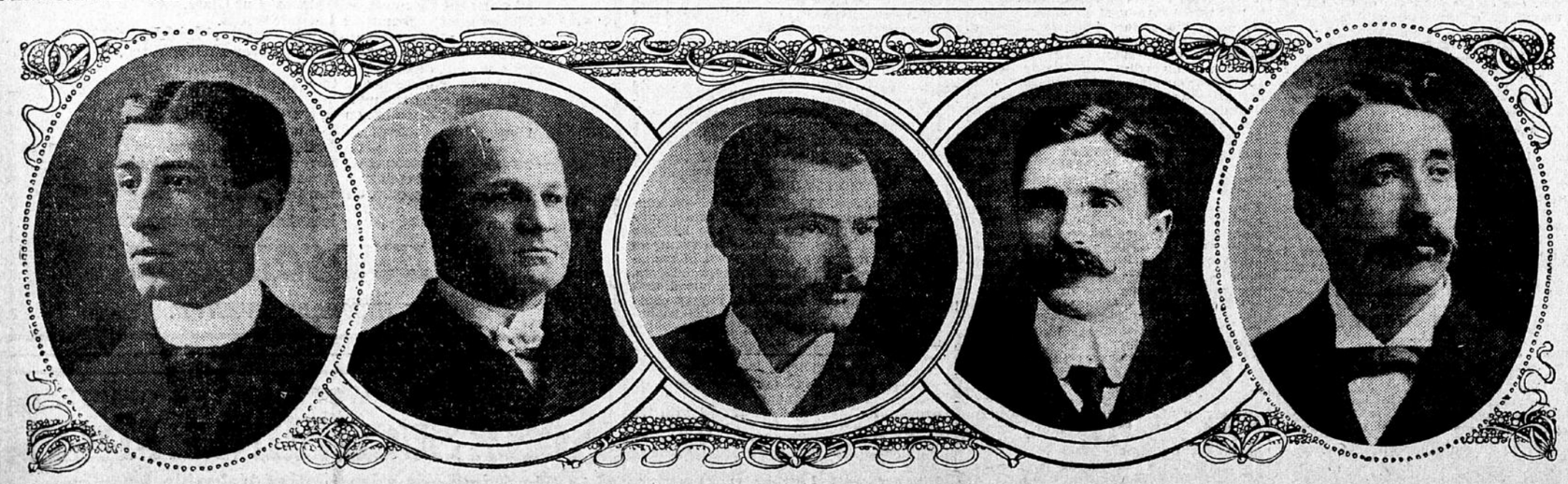

I. LENFESTRY. JOSEPH LEMON, SKIP. E. G. BARRETT. ISAAC PITBLADO, SKIP. H. LEADLAY, SKIP.

POWERS...

An Extra Special Stamp Offer in Our

Sanitary Meat Dept. Only...

Under Management of Witt Bros. *Nicollet Arcade and 5th St. Entrances.*

With cash purchases and telephone C. O. D orders we will give

2 FOR 1 **Double Amount** S. and H. GREEN TRADING STAMPS, Tuesday, January 19 2 FOR 1

Telephones...N. W. Main 1237, 1275...T. C. 86, 116.
Deliveries to all parts of the city.

Defective Page