MR. JUSTICE FINNEMORE

Judge of the Natal Supreme Court, Sends the Following Remarkable Testimonial

TO CUTICURA

The World Is Cuticura's Field, Used Wherever Civilization Has Penetrated.

"I desire to give my voluntary testimony to the beneficial effects of your Cuticura Remedies. I have suffered for some time from an excess of uric acid in the blood; and since the middle of last year, from a severe attack of Eczema, chiefly on the scalp, face, ears and neck and on one limb. I was for several months under professional treatments, but the remedies prescribed were of no avail, and I was gradually becoming worse, my face was dreadfully disfigured and I lost nearly all my hair. At last, my wife prevailed upon me to try the Cuticura Remedies and I gave them a thorough trial with the most satisfactory results. The disease soon began to disappear and my hair commenced to grow again. A fresh growth of hair is covering my head, and my limb (although not yet quite cured) is gradually improving. My wife thinks so highly of your remedies that she has been purchasing them in order to make presents to other persons suffering from similar complaints, and, as President of the Bible Women's Society, has told the Bible women to report if any case should come under their notice when a poor person is so afflicted, so that your remedies may be resorted to."

ROBERT ISAAC FINNEMORE.
(Judge of the Natal Supreme Court
Pietermaritzburg, Natal, Oct. 29, 190

Sold throughout the world. Cuticura Resolvent, $0 (in form of Chocolate Coated Pills, 25c. per vial of 60 Ointment, 50c., Soap, 25c. Depots: London, 27 Charterhouse Sq.; Paris, 5 Rue de la Paix; Boston, 137 Columbus Ave. Potter Drug & Chem. Corp., Sole Props.
"Send for "All About the Skin and Scalp."

The Best Way

What do we know without trial

Hunter Baltimore Rye

The perfect Whiskey has stood every test. Between good and bad, trial is the test and taste the umpire.

It is particularly recommended to women because of its age and excellence.

M. A. BECKMAN, Representative,
403 Nat'nl German-American Bank Bldg.,
St. Paul, Minn.

Hunyadi János

THE NATURAL LAXATIVE WATER,

IS ALWAYS RELIABLE FOR

CONSTIPATION

It removes and prevents Biliousness and Lazy Liver.

DIRECTIONS:—Drink half a glass on arising in the morning. Results are certain.

As a cathartic
Safe—Speedy—Sure,

Wright's Indian Vegetable Pills

are unequalled.
A pure herb remedy.

Roman Eye Balsam
For Weak or Sore Eyes

Trade Supplied by Lyman Eliel Drug Co.

DISGUSTED AT BRYAN'S COURSE

Prominent Democrats Unable to Understand His Rule or Ruin Policy.

One Senator Says It Is a Maneuver in Behalf of Mr. Hearst.

New York Sun Special Service.

Chicago, Jan. 26.—Walter Wellman in a Washington special to the Record Herald says:

William Jennings Bryan's "rule or ruin" pronunciamento has stirred democratic senators and representatives almost to a fury of indignation. The public comments on Colonel Bryan's declaration that the Kansas City platform must be reaffirmed are caustic enough, but their private remarks are absolutely unprintable. Leading democrats say they cannot understand Bryan's game. Some think he is determined to wreck the party in order to show that no democrat can succeed in winning the presidency where he failed twice. Others believe he is consumed by vanity and a desire to advertise himself and that he is suffering under the sting of a snub—for that is what it was—administered by the democratic national committee at its meeting here a few weeks ago. At any rate nine democrats out of ten in Washington are thoroly disgusted with his course. They say just as the party was trying to get itself in shape to put up a stiff fight for the presidency this year, Mr. Bryan comes along and kicks up a rumpus which can do no one on earth the slightest good and which may do a world of harm.

One democratic senator brings forward a novel theory to explain Bryan's actions. He said he believed Mr. Bryan had no idea the Kansas City platform could be reaffirmed at St. Louis, and that in the end it would be found Bryan was carefully working a bluff to strengthen his position and give him capital to trade on. Said he:

A Move for Hearst.

I have not the slightest doubt Bryan is working for Hearst, and that this is a part of a deep game. First, Bryan frightens the party nearly out of its wits by threatening to marshal his forces for the Kansas City platform. He succeeds in raising the practical question, 'How is Bryan to be disposed of? How is he to be placated?' and when the proper time comes it will probably be found there is just one way to placate the man from Nebraska, and that is by giving the nomination to Mr. Hearst. Bryan will be willing to compromise by letting the 'reorganizers' write the platform if they will permit him to name the candidate.

This ingenious theory appears to be much weakened by the obvious fact that Mr. Hearst is in great distress over Bryan's conduct. Mr. Hearst's newspapers are apparently trying to break the force of Bryan's pronunciamento. They do not come out in open editorial denunciation of Mr. Hearst's side partner, Bryan, but they are ransacking the country for interviews which shall show that the Bryan attitude is not that of the democratic party.

Other democrats think Mr. Bryan is consumed with conceit and hatred and that he has actually determined to rule or ruin, knowing that whatever may be the result, nothing can prevent his following a lucrative career on the lecture platform.

DIVA WOULD NOT SING

PATTI'S MANAGER BLAMED THE ALTITUDE—OTHERS THOUGHT ADVANCE SALES WERE TOO SMALL.

Special to The Journal.

Butte, Mont., Jan. 26.—The concert scheduled for last night by Mme. Patti and her company did not come off as expected. Mme. Patti's manager refused to allow her to appear, saying that the high altitude and smelter smoke had already affected the diva's voice, and he feared to take risks on the remainder of the trip.

It is generally supposed by many, however, that the sale of seats was not up to expectations, and the show was therefore declared off. Many from the outside had made the trip to Butte to hear the celebrated singer and are out both railroad fare and their time, causing a great deal of hard feeling.

The local management of the theater does not feel that it is responsible, as it had protested against the high prices asked for the performance. The seats ranged from $2 in the third gallery to $20 for the orchestra seats.

MANITOBAN SOLONS MEET

PROVINCE'S FINANCES SHOWN TO BE IN GOOD CONDITION BY PREMIER ROBLIN.

Special to The Journal.

Winnipeg, Man., Jan. 26.—The feature of the legislature, sitting yesterday, was the introduction of the budget by Premier Roblin who showed that the finances of the province had been splendidly managed during the year. He compared the statistics of the present administration with those of opposition governments of the past.

The greater part of his speech was taken up with a review of the financial relations between the province and the Dominion government in regard to the school land and swamp land funds. The premier said there was a surplus of $148,777.83 for the fiscal year. The total expenditure for the consolidated revenue account was $1,262,292.12. The total receipts for the year on the consolidated revenue amount to $1,352,217.58. The cash on hand at the end of December, 1903, was $1,121,347.91 and on Jan. 21 of this year, the amount in banks to the credit of the government was $1,362,974.52. The estimated expenditure for 1904 is $1,342,459.55, revenues, $1,524,315.86, and surplus $181,856.31.

Thomas Greenway, leader of the opposition, was absent during the budget speech and C. J. Mickle, of the opposition, moved the adjournment of the debate.

AUTOMOBILE STOPPED

Mina Alix Was Looping the Loop—Injuries Not Fatal.

Madrid, Jan. 26.—Mina Alix, the young New York girl, who fell while looping the loop at the Paris circus Sunday night, will recover.

She fell to the ground fracturing her skull and crushing her ribs, while the automobile dropped a few feet from her and was shattered to pieces.

She says she does not know how the accident occurred. Everything went along as usual, until the moment of the mishap. She had reached the top of the loop, when the automobile almost stopped. Then suddenly she became unconscious and knew nothing until she came to her senses in the hospital.

SPORTS.

VARSITY BEATS PURDUE

GOPHERS HAVE A SNAP IN DEFEATING THE INDIANA UNIVERSITY TEAM AT BASKET BALL.

Purdue lost to Minnesota in an exciting game at basket-ball at Lafayette, Ind., last night by a score of 32 to 22 in favor of the visitors. Both teams displayed excellent team work. Minnesota's guards played a strong game and spoiled many chances for Purdue after the boiler-makers carried the ball to their forwards.

Line-up:

Purdue.	Position.	Minnesota.
Peck	Forward	Varce
Hirsch	Forward	Pierce
Mueller	Center	Tucke
A. Faulkner	Guard	H. E. Leach
Caldwell	Guard	H. Leach

Goals from Field—Varce 2, Pierce 4, Tuck 4, H. Leach 3, Hirsch 4, Faulkner 1. Goals from Foul—Hirsch 12, Pierce 6. Umpire—Guyer. Referee—Waller.

The university freshman basket-ball team had an easy time defeating St. Paul Central high school last evening. The score stood 29 to 9. Hardesty, Larson and Schuchnecht played a star game for the freshmen. The line-up:

Univ. Freshmen.	Position.	St. Paul Central.
Brimmer	Right forward	Conley
Schuchnecht	Left forward	Covington
Hardesty	Center	McDonald
Larson	Right guard	Strane
Murdoff	Left guard	Bunker

Goals from Field—Hardesty 5, Schuchnecht 4, Larson 3, McDonald 2, Strane, Bunker, Brimmer. Goals from Foul—Hardesty 3, McDonald.

DUNBAR CAPTURES THREE

FLOUR CITY RINK GETS LION'S SHARE OF TROPHIES IN THE NORTHWESTERN BONSPIEL.

R. H. Dunbar, the Flour City skip, carried off three trophies in the Northwestern bonspiel. He won his match with Pitblado, the Winnipeg crack, in the finals for the Canadian Soo trophy, yesterday afternoon, by one stone, and cinched his claim to the special prize offered to the rink which won the greatest number of games in the seven days' play. This last prize is typical of the northwestern championship. Dunbar also won the St. Paul Jobbers' trophy, making up his total of three.

The Flour City club, thru the great work of Dunbar and his men, gets the lion's share of the trophies. Of the nine prizes offered, the Flour City club takes three, the Nushkas of St. Paul two, the Granites of Winnipeg two, the Duluth club one, and the St. Paul Curling club one.

Dunbar's work in the first part of last week was sensational. His men seemed invincible, winning game after game without a break, until they were finally defeated by Evan Rees of the Nushkas. In the week's play Dunbar's rink won sixteen games and lost but two, a remarkable record.

Dunbar won his game with Pitblado in the last draw for the Canadian Soo trophy, by the narrowest of margins. The teams seemed affected by the strain of the previous week's games, and ragged work characterized the contest. Both sides were offenders in this respect, but Dunbar's men played a looser game at critical times. The crack skip himself missed an easy shot with the last stone in the eighth head, the misplay costing his side three points. On the eleventh end Dunbar again missed an easy shot with his last stone, giving Pitblado an opportunity to make four, whereas, had Dunbar played accurately, the Canadians could have made but one.

After the teams had seesawed for eleven ends thru this ragged play, the twelfth was started with Pitblado one up. At this point Labatt and Hastings, the second and third men on the Dunbar rink, seemed to go to pieces. Each one wasted both his rocks, altho comparatively easy shots were offered them. The match looked like a cinch for Pitblado, but the Canadian skip had bad luck on his last stone. Playing to pass out Dunbar's first stone, which lay shot, he was light, and only succeeded in wicking his opponent's rock into a better position. Needing one to tie and two to win, Dunbar made a pretty draw, and lay two, winning the match. The final score was 12 to 11.

TO TAKE SCHACHT'S PLACE

CAPTAIN ROGERS DISCOVERS FRESHMAN FOOTBALL PLAYER TO MAKE GOOD GREAT TACKLE'S LOSS.

Ed Rogers, captain of the 1903 Minnesota football team, announces with considerable satisfaction that he has discovered a man to take the place of Schacht.

The new man is a recently entered freshman law, who answers to the name of Bush, first name and antecedents unknown, save for a rumor that he played upon some high school team.

In spite of the obscurity in which this discovery is veiled, great things may be predicted of Bush, since his proud discoverer is willing to stake his reputation as a football prophet that the new find has the goods and can deliver them.

A big crowd turned out last night to witness the physical culture exhibition at the Y. M. C. A. gymnasium. Poses by R. M. Thayer, who represented the northwest at the physical culture show in Madison Square Garden, New York recently, made a decided hit. Another attractive novelty was the exhibition of electric club swinging by R. L. Weston. Fancy class drills, a boxing bout by Weston and Gallagher, horizontal bar work and pyramid building were among the other numbers. A fencing exhibition by A. B. Mallet and Miss Hulda Sweet was much applauded.

An automobile boat for the German emperor, designed by Charles F. Herreshoff, will be built by a company at Bristol, R. I. Several boats now under construction have been examined by the designer.

TWO PERFECT SCORES

GARLAND AND HITCHCOCK EACH MAKE TWELVE STRAIGHT STRIKES IN PRACTICE GAME.

Two 300 scores were rolled yesterday afternoon at the Co-operative alleys. This is a new record for Minneapolis, since before yesterday only three perfect scores had been made in the history of the sport in this city. J. L. Garland, the crack Minneapolis league bowler, was one of the men to negotiate twelve straight strikes, and F. Hitchcock of the Olympia team in the Minneapolis league was the other.

In his match with Phil Wolf, of the City league, Garland last night rolled 2,218 pins in ten games, an average of 221 4-5, while Wolf secured only 1,924, or an average of 192 2-5. The match is for twenty games, total pins, and the other ten games will be rolled at the Nicollet alleys in the near future.

In the Commercial Bowling league last night the New Store took three straight from Janney-Semple, and the Minneapolis Dry Goods whitewashed the Palace five.

NEW STORE.

	First.	Second.	Third.	Av.
Fish	178	147	146	157
Michelson	141	154	167	154
Berg	139	154	191	161
Pinska	175	169	136	160
Hench	204	202	183	196
Totals	837	826	823	

JANNEY, SEMPLE, HILL & CO.

	First.	Second.	Third.	Av.
Fairfax	178	160	91	143
Knaebig	188	116	170	155 1-3
Christian	147	140	130	139
Carver	167	138	159	154 2-3
Wallin	138	164	123	144 1-3
Totals	818	718	673	

PALACE.

	First.	Second.	Third.	Average.
Hemming	144	147	107	132 2-3
Patton	176	210	131	172 1-3
Malmstedt	134	129	111	124 1-3
Schwartz	114	159	144	137 2-3
Schloss	135	126	146	136 1-3
Totals	703	771	639	

MINNEAPOLIS DRY GOODS CO.

	First.	Second.	Third.	Average.
Bartlett	176	156	184	172
Peterson	160	160	134	151 1-3
Dale	123	170	157	150
Seavey	146	168	150	154 1-3
Busch	154	170	150	160
Totals	759	824	775	

COMMERCIAL STANDINGS.

	Played.	Won.	Lost.	Pct.
Powers	39	27	12	.692
Mpls. Dry Goods	42	25	17	.595
Janney-Semple	42	23	19	.548
New Store	42	23	19	.548
Donaldson	39	20	19	.513
Wyman-Partridge	39	20	19	.513
T. M. Roberts	39	15	24	.384
Palace	42	9	33	.214

HAS NEW CONSTITUTION

AMERICAN ASSOCIATION WILL BE CONDUCTED UNDER NEW RULES—LENNON IS THE SUB-CZAR.

New York Sun Special Service.

Chicago, Jan. 26.—The American association meeting at the Grand Pacific yesterday was short, businesslike and free from bickering.

A new constitution was adopted, the salient points of which are as follows: The president to be elected annually; there is to be a chairman of the board of directors—an office previously occupied by the president in virtue of his bigger position. George Lennon of St. Paul was elected chairman of the board. A fund was created which will amount to 3 per cent of all gate receipts, which will be used to pay off the costs of the recent war between the asosciation and the Western league.

George Tebeau was authorized to settle up all expenses arising out of the conflict of leagues at Kansas City.

The appointment of the umpires was vested wholly in President Grillo, and the "Victor" ball was admitted as the official sphere. The schedule committee was ordered to meet in this city March 7.

Many players were visible in the corridors and some deals were made. Zaluskey, the New York catcher, goes to Toledo. Herman Long completed his arrangements for the management of the Toledo team, and he is busy signing players. Guy Dickey, a Chicago boy, goes to Indianapolis as first baseman. Walter Hickey, another Chicagoan, will go to Toledo, also as a first baseman. Jack Hendricks will play with Indianapolis, Washington waiving claim upon him. Hendricks probably will coach Northwestern university until time to join the Indians, as he is a graduate of Northwestern.

Those present at the meeting were Charles Havenor, Milwaukee; George Tebeau, Louisville; C. J. Strobel and J. H. Wylie, Toledo; T. J. Bryce, Columbus; Dale Gear of the Kansas City club, W. H. Watkins of Minneapolis and George Lennon if St. Paul.

The umpires were not selected, but they will be appointed by President Grillo and will number four or five.

The schedule of games, which will be adopted at a meeting of the association to be held March 7, will provide for 154 games.

Fast Express Trains Chicago to New York

run over both routes of Pennsylvania Lines—the standard fare Fort Wayne, and the lower fare Pan-Handle. No. 20, the Keystone Express, is a favorite on the Pan-Handle, traversing the natural gas belt and the oil fields of Indiana and Ohio. Leaves Chicago daily 10:05 a. m., arriving New York 3:00 o'clock a. m. No change for sleeping car or coach passengers. See C. L. Kimball, A. G. P. Agt., No. 2 Sherman street, Chicago, for particulars.

All cases of weak or lame back, backache, rheumatism, will find relief by wearing one of Carter's Smart Weed and Beladonna Backache Plasters. Price 25 cents. Try them.

Established 1882

The Plymouth Clothing House

The Finest Clothing, Furnishings, Hats, Caps, Furs, Shoes for Men, Women and Children.

ON MAIN FLOOR—SECOND FLOOR—THIRD FLOOR—FOURTH FLOOR

And in our Great Basement Salesroom. The Outfitting Supply Center for every Economical Family

Basement Salesroom

Jackets and Coats, $7.50
Short Jackets, Capes and Long Coats, all included in this lot at $7.50; some of the Long Coats have fur collars and cuffs, only one or two of a kind; last year's coats, worth as high as $35.00, to go at $7.50.
—In Great Basement Salesroom.

Ladies' Jackets, $2
Ladies' and Misses' Jackets, in military, box and tight fitting styles; all are extra well made and trimmed and are odd lots left from lines formerly selling at $5, $10, $12 and $15. Special, $2.00.
—In Great Basement Salesroom.

Ladies' Cashmere Hose, 15c
Ladies' all wool Hose, in black, gray or plain black with merino heel and toe, elastic ribbed top. Regular 35c grades Wednesday for 15c.
—In Great Basement Salesroom.

$10 Walking Skirts, $3.48
Women's Skirts, in either Dress or Walking lengths, made from worsteds, cheviots and fancy mixtures. Regular prices, $8.00, $10.00 and $12.00, choice $3.48.
—In Great Basement Salesroom.

Women's $1.25 Gowns, 59c
Women's heavy flannelette Night Gowns well made and cut extra long—Gowns that are regularly sold at $1.25 and $1.50, only 59c.
—In Great Basement Salesroom.

Women's $2 to $3 Waists, 95c
Women's and Misses' Shirt Waists made of fancy vestings and piques—also some heavy oxfords in the lot—all are new and particular dressy. Regular prices are $2.00, $2.50 and $3, to close out the lot; choice only, 95c.
—In Great Basement Salesroom.

$5 Fur Scarfs and Muffs, $2.50
Ladies' Australian and Sable Opossum Neck Pieces made up in our own fur workrooms. Regular prices $5, for only $2.50; also Astrakhan and Nearseal Muffs, in both the round and flat styles, $5 grades at $2.50.
—In Great Basement Salesroom.

$1.00 and $1.25 Wrappers, 89c
Women's fleece lined Wrappers—all sizes and all colors. Regular $1.00 and $1.25 kinds, for only 89c.
—In Great Basement Salesroom.

50c Ladies' Underwear, 19c
Fine ribbed Vests and Pants, fleece lined, all garments extra well made; pants have French bands; while they last, per garment, 19c.
—In Great Basement Salesroom.

Dressing Sacques, 39c
Fleece lined Dressing Sacques, in dark, colors only, very warm and comfortable. Regular prices $1.25 down to 65c, now 69c, 49c and 39c.
—In Great Basement Salesroom.

Dressing Sacques, 95c
Dressing Sacques and Kimonas, made from heavy Eiderdown and Flannelettes, plain and fancy colors, all sizes. Regular prices $1.50 and $2.00. Special for 95c.
—In Great Basement Salesroom.

Boys' Coats at $2.49
Boys' extra long belt back School Overcoats, made from all wool Oxfords, in both light and dark shades, all sizes from 8 to 16. Regular $7.50 coats only $2.49.
—In Great Basement Salesroom.

Boys' Reefers, $1.39
Reefers for small boys, 3 to 8, colors are blue, gray and brown, fabrics are strictly all wool. Regular $3.50 Reefers for only $1.39.
—In Great Basement Salesroom.

Children's Tams, 10c
Boys' and Children's double band camel's hair Tam o' Shanters, in blue, red, gray and brown shades. Regular 50c and 75c grades for only 10c.
—In Great Basement Salesroom.

15c Children's Stockings, 8c
Children's heavy ribbed black cotton Stockings, double knee, heel and toe; sizes up to 7½; in regular 15c grades, for only 8c.
—In Great Basement Salesroom.

The **Great Plymouth Clothing House**
The Clothing Corner, Sixth and Nicollet.

VARSITL SPORTS

The University of Wisconsin basket ball team has decided to take three trips this winter and spring. The first will be to Fond du Lac and Neenah, a short trip, Feb. 5 and 6, to meet a number of national guard military company teams. The second trip will be to Minneapolis Feb. 24, to play the University of Minnesota team. On this trip other teams will be met in St. Paul, and perhaps a side trip will be taken to Fargo, N. D. The last trip will be the most extensive. It will begin from Madison on the last day of February, according to the schedule of Manager Roberts, and will include in its itinerary teams in Chicago and at various points as far as Lincoln, Neb., where the University of Nebraska team will be met.

Howard Cassiboine of Madison, Wis., a professional player, has been elected coach of the university baseball team.

The athletic board made the election unanimous, recommending that a special committee be appointed to look into the matter. There were seven candidates. Cassiboine has played professional ball in the Three-I and minor leagues for several years. His salary will be $400. Candidates for positions on the Wisconsin team will begin practice in the gymnasium early next month.

Feb. 6 has been designated by Manager Kilpatrick as the date for the first indoor track meet of Wisconsin university. In addition to the regular program, interfraternity and high school relay races have been included in the special features. Both track men and those out for the sprints are doing hard work at the gymnasium, and Manager Kilpatrick is enthusiastically confident of making a good showing. A dozen of the etam are back and insure a nucleus for a strong team.

IN THE PRIZE RING

John Wille, a Chicago fighter, held Marvin Hart of Louisville to a draw in a six-round fight before the Watita club at Chicago last night. Wille had the better of the contest, and had he done more leading might have scored a victory. Hart could not land effectively at any time. Wille landed with left on Hart's body and head frequently and had the latter bewildered.

The weather man scored the only knockout in the boxing exhibition of the Indianapolis Athletic association last night. The main bout was to have been a ten-round go between Morris Rauch of Chicago and Abe Attell of Chicago.

The howling blizzard which was raging kept the sports by their own firesides, and the crowd was so small that Attell refused to go on, the boys having agreed to fight for a per cent of the gate receipts.

Pain Over the Eyes

Headache and Catarrh Relieved in 10 Minutes.

That dull, wretched pain in the head just over the eyes is one of the surest signs that the seeds of catarrh have been sown, and it's your warning to administer the quickest and surest treatment to prevent the seating of this dreadful malady. Dr. Agnew's Catarrhal Powder will stop all pain in ten minutes, and cure.

Dr. Agnew's Ointment Soothes All Skin Diseases. 35 Cents. 18

Sold by E. H. Weinhold, West Hotel and 6th st and Nicollet av, and A. B. Herrmann, 400 2d av S.

"All Done Out"

Never know what it is to be restful with a constant aching back. You are "all done out" all the time—morning, noon and night the back bothers you—sometimes with sharp shooting pains, sometimes with slow exhaustive aches.

Why don't you rid yourself of that "bad back?" The sure way is to reach the cause—the kidneys. Doan's Kidney Pills cure every form of kidney ill from backache to diabetes, dropsy, all urinary and bladder disorders down to that dread destroyer, Bright's disease. The best of proof that this is so.

A TRIAL FREE

To Minneapolis Journal Readers.

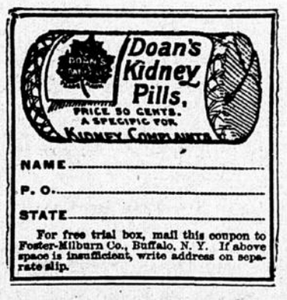

MINNEAPOLIS PROOF

A. Sorensen, editor of the Skandinavisk Farmer Journal, of Minneapolis, Minn., writes: "For some time last summer I suffered from a severe pain in the small of my back in the region of the kidneys. It made me very uncomfortable and it was next to impossible to attend to my business on account of the pain it caused to sit down at a desk. The secretions from the kidneys became very irregular and I had to get out of bed several times every night. I was advised by a friend to try Doan's Kidney Pills, and as he had been greatly relieved by them in a similar case, I procured some. I am glad to state after using the pills according to directions that they have given me great relief. I am still using them and do not doubt from the rapid and positive relief they have given me that they will effect a permanent cure."

A FAIR OFFER

Name _____
Post Office _____
County _____ State _____

OUR GUARANTEE

Any one suffering with any of these troubles may go to their druggist, or to any dealer in medicines, and buy a $1.00 bottle of Kodol Dyspepsia Cure on this guarantee, viz.: Take a teaspoonful before and after each meal until two-thirds of the medicine contained in the $1.00 bottle have been taken, and if you are no better or not entirely satisfied, return the wrapper and bottle containing one-third of the medicine to the druggist or dealer from whom you bought it, with this advertisement bearing your name and address, and your money will be returned to you. Kodol is curing thousands of helpless, hopeless persons, and out of our faith in it we make this guarantee to you. You cannot afford to ignore it. If Kodol fails you get your money back—what more can we do—what more can we say?

E. C. DeWITT & CO., Chicago, Ill.

Can any one afford to suffer the distress and pains and torture of these troubles in the face of an absolute guarantee like this? The many thousands of cures that have been, and are being effected by the use of Kodol has inspired us with implicit confidence in the merits of this remedy. How can we inspire you with this same confidence? To the thousands of sufferers who have not yet heard of or used Kodol, we make this guarantee—to refund the money to any and every person who takes Kodol without being benefited or perfectly satisfied. We know there are thousands suffering with indigestion and dyspepsia who, if they only knew, as we do, how good a medicine Kodol is, it is possible that we could not prepare it fast enough. We want you to know Kodol as we know it. We realize that the only way you can do this is to try it. If you knew it would cure you, you would be willing to pay ten times the cost—yes, a hundred—a thousand. Let us help you get well. Won't you accept this guarantee?

For the Cure of
Indigestion
Dyspepsia
Sour Stomach
Tired Stomach
Weak Stomach
Gas on Stomach
Puffed Stomach
Nervous Stomach
And
Catarrh of the Stomach

KODOL DYSPEPSIA CURE

SOLD BY ALL DRUGGISTS.

Defective Page