Defective Digestion

Is Responsible for Many Dangerous Diseases—A Vigorous Stomach is the Great Natural Safeguard.

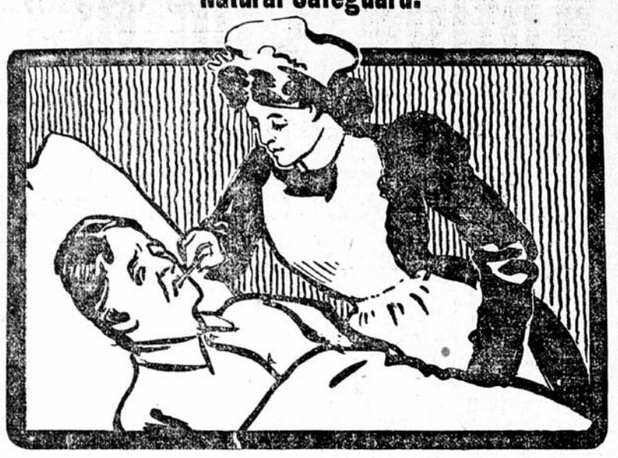

Few people seem to be aware of the dangers of weak, defective and disordered digestion. Health reports do not give it as a cause of death because some other disease sets in to work destructive changes, only made possible by the imperfect digestion, and the death is credited to them.

Typhoid fever is credited with many deaths, yet were digestion always perfect there would be no typhoid fever. Doctors call typhoid "enteric," meaning bowel fever. It is due to a germ that in food or drink is swallowed. It reaches the bowel only by way of the stomach. It cannot live in the secretions of a vigorous stomach. Normal gastric juice would destroy and digest it. If the stomach is weak and inactive disease germs may succeed in passing on into the bowel, in the secretions of which they thrive and we suffer from the diseases that they engender. Thus a good digestion is a great safeguard against disease by destroying dangerous germs that in food and water enter the body through the stomach.

Consumption is credited with nearly one-sixth of the deaths of adult persons. No account is made in the mortality reports of the fact that the "chronic starvation" due to dyspepsia had so weakened the half-fed tissues and reduced their vital force and power of resistance as to predispose to the ravages of consumption.

Fevers due to toxines or ptomaines developed in the body from putrefactive changes in rotting, half-digested food are credited with many deaths. No thought seems to be given to the fact that dyspepsia was the real cause. People do not seem to realize that imperfectly digested food putrifies, decomposes, ferments and develops peculiar poisons that are absorbed into the blood causing dangerous fevers, poisoning tissues and overtaxing those organs that have to eliminate it.

Many other facts can be cited along this line, but enough has been said to convince thoughtful people that the discomfort or actual distress occasioned by dyspepsia is of little consequence compared with the actual dangers to which it exposes one.

Every organ and tissue of the body depends on the stomach for nourishment and renewal that will prepare it to perform satisfactorily its function and resist disease. A strong digestion means good rich blood; good blood means a strong, well-nourished body, capable of resisting disease.

Dyspepsia or indigestion is a common complaint. There is hardly a disease that is not attended with or complicated by impaired digestion. Dr. Abernathy, a noted English physician, once said: "Nine-tenths of all diseases come from the stomach." There are many cases of ill health of which imperfect digestion is the unsuspected cause. Often the prominent symptoms of dyspepsia, as gastric goneness, feeling of weight in the stomach, digestive discord or gastro-intestinal turmoil, bloating or distention of the stomach, belching of wind, sour or watery risings, vomiting after food, etc., are lacking; but there are other symptoms not usually attributed to dyspepsia. There may be headaches, sleeplessness, generally "played-out" feelings, nervousness and depression, oppression about the heart, loss of flesh, a run-down condition hard to account for; and many vague, ill-defined or obscure symptoms that are really due to defective digestion

There are many remedies on the market for impaired or perverted digestion but none are so economical, so safe, so effective, so popular as Stuart's Dyspepsia Tablets. Whether the dyspepsia is of long standing or is merely a case of temporary indigestion, they give prompt and pronounced relief. Their continued use will cure all forms of digestive inefficiency.

By promoting perfect digestion Stuart's Dyspepsia Tablets produce strong nerves, refreshing sleep, pure blood, sound and healthy flesh; make the skin clear, the eyes bright, the mind cheerful. They give vigor and vitality to tissues and functions that enable them to resist all manner of disease. Germs and microbes swallowed in food and drink are destroyed by the gastric juice and thus many diseases are prevented. No portions of food escape digestion to rot in the bowel below and generate toxines and ptomaines that will poison the blood and tissues and menace life.

Stuarts's Dyspepsia Tablets are easily and cheaply obtained. They are for sale at all drug stores at 50 cents a box.

Send to F. A. Stuart Co., Marshall, Mich., for their book on stomach diseases. It is free; a postal card will bring it.

ROW OVER OLD BIBLE

Miss Mary Lee Seeks to Recover the Custis' Family Records.

New York Sun Special Service.

Philadelphia, Feb. 1.—Members of the family of General R. E. Lee are endeavoring to regain possession of the Custis family Bible which Martha Washington used in her morning devotions and which contains the birth and death records of many of America's famous men. The Bible was mislaid by General Lee's family in moving from their home at Arlington in 1861, following General Lee's resignation from the United States army.

Recently Miss Mary Lee learned that the Bible was in the possession of George W. Kendrick, Jr. She wrote to Mr. Kendrick and asked him to return it, but he declined, and it is probable that the dispute arising over the ownership of the Bible will be taken into court for settlement.

"Welsbach"

21,689,765 genuine Welsbach mantles sold last season—a substantial proof of public endorsement.

15, 20, 25, 30, 35 cents. All Dealers.

This Shield is on the Burner 41

WELSBACH QUALITY

SHIPS LEAVE TURKEY

They Go, but They Will Return at Conclusion of Maneuvers.

Washington, Feb. 1.—The European squadron, composed of the Brooklyn, at Alexandria; the San Francisco, at Beirut; the Machias, on her way to Port Said, and the collier Alexander, at Alexandria, have been ordered to sail for Culebra, to join in the combined naval maneuvers. This withdrawal of the fleet from Turkish waters is but temporary. At the conclusion of the maneuvers it will return strongly reinforced and prepared to make a more vigorous demonstration.

RHEUMATISM

NOT A SKIN DISEASE.

It is natural to rub the spot that hurts, and when rheumatic pains are shooting through the joints and muscles and they are inflamed and sore, the sufferer is apt to turn to liniments and plasters for relief; and while such treatment may quiet the pain temporarily, no amount of rubbing or blistering can cure Rheumatism, because it is not a skin disease, but is in the blood and all through the system, and every time you are exposed to the same conditions that caused the first attack, you are going to have another, and Rheumatism will last just as long as the poison is in the blood, no matter what you apply externally. Too much acid in the blood is one cause of Rheumatism; stomach troubles, bad digestion, weak kidneys and torpid liver are other causes which bring on this painful disease, because the blood becomes tainted with the poisonous matter which these organs fail to carry out of the system. Certain secret diseases will produce Rheumatism, and of all forms this is the most stubborn and severe, for it seems to affect every bone and muscle in the body. The blood is the medium by which the poisons and acids are carried through the system, and it doesn't matter what kind of Rheumatism you have, it must be treated through the blood, or you can never get permanently rid of it. As a cure for rheumatic troubles S. S. S. has never been equalled. It doesn't inflame the stomach and ruin the digestion like Potash, Alkalies and other strong drugs, but tones up the general health, gently stimulates the sluggish organs, and at the same time antidotes and filters out of the blood all poisonous acids and effete matter of every kind; and when S. S. S. has restored the blood to its natural condition, the painful, feverish joints and the sore and tender muscles are immediately relieved.

UNABLE TO SLEEP AT NIGHT.

Sidney, Ohio, August 26, 1903.

A few months ago I was feeling weak and run down and unable to get sleep at night. I felt extremely bad, and also had rheumatic pains in my joints and muscles. The medicine I used gave me only temporary relief at best; so seeing S. S. S. highly recommended for such troubles, I began its use, and after taking it for some time was well pleased with the result. It did away with the rheumatic pains, gave me refreshing sleep and built up my general system, giving me strength and energy. It is a good medicine, without a doubt, and I take pleasure in endorsing it.

R. F. D. No. 1. S. S. BOUGHTON.

SSS

Our special book on Rheumatism will be mailed free to those desiring it. Our physicians will cheerfully answer all letters asking for special information or advice, for which no charge is made.

THE SWIFT SPECIFIC CO., ATLANTA, GA.

RAILROADS.

G. P. A.'S AMAZED.

Their Glimpse of St. Louis Fair a Surprise for Them.

General passenger agents of the twin city railroad companies are returning from the meeting of the American association at St. Louis. Within a few weeks the various passenger associations will announce rates for the exposition. Not less than 200,000 miles of road were represented, the meeting being the largest in the association's history.

President D. R. Francis of the exposition company presented five requests as to the rates desired, conditions, dates of sale, etc. These were forwarded to the various associations for action. F. I. Whitney, general passenger agent of the Great Northern, president of the association, says:

The directors of the exposition escorted us over the grounds of the exposition, and we were amazed. I think that trip will do a great deal towards settling the rate question satisfactorily, inasmuch as we did not realize the magnitude of the fair, beyond doubt it will be the greatest thing of its kind in the history of the world. More than $20,000,000 have been expended in preparations. The managers give positive assurance that the fair will be complete on the opening day, May 1.

HEATWOLE A MAGNATE

He Is Projecting a New Road in British Columbia.

Former Congressman J. E. Heatwole of Northfield and E. H. Layhed of Faribault, who are interested in the building of a 120-mile railroad in British Columbia by the Kootenay Development and Tramways company, have returned from Victoria where they went on business connected with the road. The route will lie midway between the lines of the Canadian Pacific and the Great Northern and will extend from the north end of Kootenay lake into the Duncan river mining district. The company will build also from Kootenay lake into the Slocan district where the silver and lead mines were abandoned because of lack of transportation.

N. P. Annual Delayed.

The annual meeting of the stockholders of the Northern Pacific will have to be postponed again. The meeting was set for Oct. 6. Owing to the decision of the federal court in Minnesota April 9, the Northern Securities, holding about four-fifths of Northern Pacific stock, was prevented from voting it. The meeting was adjourned to Feb. 2 and as the supremem court decision is still unannounced the adjournment will probably have to be continued.

Katy Cuts on Grain.

The M. K. ! T. has announced that a rate of 12 cents to the gulf on wheat and corn from Kansas City will prevail instead of the former rates of 17 cents on wheat and 16 cents on corn. The Santa Fe and Missouri Pacific have met the reduction.

Gruber's Appointment Announced.

The appointment of J. M. Gruber as general superintendent of the Union Pacific has been announced officially. He was superintendent of the southwestern division of the Rock Island. Mr. Gruber was born in Iowa City, March 22, 1858. He has been in the railroad service since 1885, having held responsible positions with the Manitoba, the Santa Fe, and the Gulf, Colorado & Santa Fe lines. His latest positions were with the Great Northern and the Rock Island.

Omaha's New St. Paul Office.

The Omaha occupied its new St. Paul city ticket office in the Hotel Ryan building to-day. It will be in charge of E. A. Whittaker. Saturday night the railroad reporters of the St. Paul papers were given a dinner in honor of the event. The corner has been completely refurnished and corresponds in elegance to the Minneapolis office.

CHAMBERLAIN'S POLICY

A RESOLUTION INDORSING IT IS MOVED BEFORE MANITOBA LEGISLATURE BY PREMIER ROBLIN.

Special to The Journal.

Winnipeg, Man., Feb. 1.—Premier Roblin has given notice of a motion, which he will make before the Manitoba legislature, on Wednesday, namely:

"That this house strongly commends and indorses the policy advocated by Joseph Chamberlain, involving certain fiscal changes within the empire, and is of the opinion that the inauguration and putting into practical effect of such a policy would be of paramount importance and benefit to the people of Manitoba."

ELIZABETH HARRISON ILL

Should She Die Fight Will Ensue For Her Estate.

New York Sun Special Service.

Indianapolis, Feb. 1.—Elizabeth, the 7-year-old daughter of former President Benjamin Harrison, is quite ill at the residence of her mother with measles.

The child was born after Mr. Harrison had drawn his will, but he had made provision for her, tho no disposition of the $125,000 which was bequeathed to Elizabeth was provided for in case of death. There has been some speculation as to who, under the will, would inherit this money, the mother or Russell B. Harrison and Mrs. McKee, children by the first Mrs. Harrison.

A MEMORIAL CHURCH

One Will Be Erected by Chicago Man to Fire Victims.

New York Sun Special Service.

Chicago, Feb. 1.—A memorial church costing $50,000 is to be erected by W. M. Hoyt in memory of his daughter, Mrs. F. Morgan Fox, and his grandchildren. Sidney Hoyt and Emily Fox, who perished in the Iroquois theater fire. The church will be erected for the Episcopal parish at Winnetka, where Mr. Hoyt lives. Mr. Hoyt is the head of the W. M. Hoyt company, wholesale grocers, and is reputed to be a millionaire.

MRS. TAFT IN CALIFORNIA

The Secretary's Wife Will Not Join Him in Washington for Some Time.

Special to The Journal.

San Francisco, Feb. 1.—Mrs. Taft, the wife of the new secretary of war, who has been spending a week with friends in this city, left to-day with her family for Santa Barbara. She will remain for some time on the coast before going on to Washington. While in this city Mrs. Taft was the recipient of many social attentions.

The World's First Limited Train

was operated by the Pennsylvania Railway system which from time to time introduced new features, attaining the perfection in travel seen to-day in the Pennsylvania Limited, the finest train in the world. It leaves Chicago Union Station daily at 6 o'clock p. m. on the twenty-three-hour run to New York. C. L. Kimball, A. G. P. Agt., has interesting information regarding the Pennsylvania Limited and its route, which will be furnished upon application at No. 2 Sherman street, Chicago.

AGENCY FOR HELP

RATE UNDER THIS CLASSIFICATION 1c A word; no ad less than 20c daily, prepaid; 8c per line if charged; ads taken over telephone at prepaid rate.

BOOKKEEPERS, STENOGRAPHERS, GENERAl store clerks, hotel clerks, etc., furnished without charge. S. A. Morawetz & Co., 407 Kasota building.

AUTOMOBILES

RATE UNDER THIS CLASSIFICATION 1c A word; no ad less than 20c daily, prepaid; 8c per line if charged; ads taken over telephone at prepaid rate.

WE ARE NORTHWESTERN AGENTS FOR the White Steam Touring Car. Send for "White Bulletin," giving Webb Jay's experience in New York-Pittsburg endurance run. For sale—One second-hand Haynes Apperson, good condition. Also Waverly electric and Holly gasolene runabout, almost new. We are closing out our bicycle stock at cost. Haynes Automobile Co., Successors to Haynes Cycle Co., 627 First av S.

FIVE-HORSE POWER ELECTRIC MOTOR FOR sale; in first-class condition. Northwestern Parquet Floor Co., 82 9th st S.

BUSINESS SPECIALS

RATE UNDER THIS CLASSIFICATION 1c A word; no ad less than 20c daily, prepaid; 8c per line if charged; ads taken over telephone at prepaid rate.

SUPERFLUOUS HAIR, MOLES, ETC., PERMAnently removed by electricity. Miss Hollister, 77-78 Syndicate block. Pioneer stand of the northwest. Exclusive specialist.

CLOTHES REPAIRING

RATE UNDER THIS CLASSIFICATION 1c A word; no ad less than 20c daily, prepaid; 8c per line if charged; ads taken over telephone at prepaid rate.

LADIES' AND GENTS' CLOTHES CLEANED, dyed and repaired; suits sponged and pressed, 25c; cleaned, 50c; we give trading stamps. Hennepin Tailoring Co., 606 Hennepin. Phone, wagon will call.

COLLEGE OF PHOTOGRAPHY

RATE UNDER THIS CLASSIFICATION 1c A word; no ad less than 20c daily, prepaid; 8c per line if charged; ads taken over telephone at prepaid rate.

NORTHWESTERN COLLEGE OF PHOTOGraphy, 813 Nicollet av. Students can enter at any time. Send for catalog.

COLLECTING AGENCY

RATE UNDER THIS CLASSIFICATION 1c A word; no ad less than 20c daily, prepaid; 8c per line if charged; ads taken over telephone at prepaid rate.

THE SWEETSER-ROCHESTER CO., 811 LUMber Exchange, Minneapolis. Collections, adjustments. The only agency in the west making a specialty of local claims.

COSTUMERS

RATE UNDER THIS CLASSIFICATION 1c A word; no ad less than 20c daily, prepaid; 8c per line if charged; ads taken over telephone at prepaid rate.

MINNEAPOLIS COSTUME CO., 524 NICOLLET. The oldest and most reliable costumers in the northwest, for character and masquerade costumes. Send for catalogue.

WESTERN MUTUAL FIRE INSURANCE COMPANY. Home office: Balaton, Minn. (Organized in 1894.) J. A. W. Shand, president; James Murrison, secretary. Attorney to accept service in Minnesota: Insurance Commissioner.

INCOME IN 1903.

Premiums other than from assessments	1,106.71
Assessments against contingent liability	1,872.17
Total income	$2,978.88

DISBURSEMENTS IN 1903.

Amount paid for losses	$1,508.50
Return premiums and other profits to policy holders	8.76
Commissions, brokerage, salaries and allowances to agents	373.94
Salaries of officers and employes	651.49
Taxes and fees	12.02
All other disbursements	204.34
Total disbursements	2,759.05
Excess of income over disbursements	219.83

ASSETS DEC. 31, 1903.

Cash in office and in banks	$878.97
All other admitted assets	*542.59
Total admitted assets	1,421.56

LIABILITIES.

Losses adjusted and unadjusted	$480.00
Reinsurance reserve	1,416.33
Total liabilities, including permanent fund	$1,896.33
Deficit	474.77

RISKS AND PREMIUMS, 1903 BUSINESS.

First risks written during the year	$269,105.00
Premiums received thereon	673.00
Net amount in force at end of the year	$1,021,503.00

BUSINESS IN MINNESOTA IN 1903.

Fire risks written	$269,105.00
Fire premiums received	2,979.00
Fire losses paid	1,509.00
Fire losses incurred	1,988.00

STATE OF MINNESOTA,
Department of Insurance.

Whereas, the Western Mutual Fire Insurance Company, a corporation organized under the laws of Minnesota, has fully complied with the provisions of the laws of this state relative to the admission and authorization of insurance companies of its class.

Now, therefore, I, the undersigned Insurance Commissioner, do hereby empower and authorize the said above-named company to transact its appropriate business of fire insurance in the State of Minnesota, according to the laws thereof, until the 31st day of January, A. D. 1905, unless said authority be revoked or otherwise legally terminated prior thereto.

In testimony whereof I have hereunto set my hand and affixed my official seal at St. Paul this 31st day of January, A. D. 1904.

ELMER H. DEARTH,
Insurance Commissioner.

PENNSYLVANIA FIRE INSURANCE COMPANY—Principal office: Philadelphia, Pa. (Organized in 1825.) R. Dale Benson, President. W. Gardner Crowell, Secretary. Attorney to accept service in Minnesota: Insurance Commissioner. Cash capital, $400,000.

INCOME IN 1903.

Premiums other than perpetuals	$2,609,923.20
Premiums on perpetual risks	34,043.91
Rents and interest	248,861.28
Profit on ledger assets over book values	2,609.04
From all other sources	1,702.54
Total income	$2,897,139.97

DISBURSEMENTS IN 1903.

Amount paid for losses	1,292,737.94
Dividends and interest	100,000.00
Commissions and brokerage	522,038.69
Salaries and fees of officers, agents and employes	171,000.00
Taxes, fees and rents	102,987.46
Deposit premiums returned	25,286.62
All other disbursements	154,606.62
Total disbursements	$2,368,657.33
Excess of income over disbursements	528,482.64

ASSETS DEC. 31, 1903.

Value of real estate owned	$210,000.00
Mortgage loans	746,599.99
Collateral loans	635,100.00
Bonds and stocks owned	4,055,251.00
Cash in office and in bank	214,946.06
Accrued interest and rents	9,487.47
Premiums in course of collection	390,228.99
Total admitted assets	$6,261,613.51
Assets not admitted ($55,383.66).	

LIABILITIES DEC. 31, 1903.

Unpaid losses and claims	$225,401.45
Reinsurance reserve	2,243,833.86
Reclaimable on perpetual policies	872,935.89
Capital stock paid up	400,000.00
Total liabilities including capital	$3,742,171.20
Net surplus	2,519,442.31

RISKS AND PREMIUMS, 1903 BUSINESS.

Fire risks written during the year	$284,426,290.00
Premiums received thereon	3,526,264.00
Net amount in force at end of the year	$393,576,991.00

BUSINESS IN MINNESOTA IN 1903.

	Fire.	Tornado.	Aggregate.
Risks written	$2,846,780	$227,755	$3,074,535
Premiums received	49,753	1,397	51,151
Losses paid	23,935	1,065	25,000
Losses incurred	29,408	1,065	30,474
Amount at risk	5,069,285	608,530	5,677,815

STATE OF MINNESOTA,
Department of Insurance.

Whereas, the Pennsylvania Fire Insurance Company, a corporation organized under the laws of Pennsylvania, has fully complied with the provisions of the laws of this state, relative to the admission and authorization of insurance companies of its class.

Now, therefore, I, the undersigned, Insurance Commissioner, do hereby empower and authorize the said above named company to transact its appropriate business of fire insurance in the State of Minnesota, according to the laws thereof, until the thirty-first day of January, A. D. 1905, unless said authority be revoked or otherwise legally terminated prior thereto.

In testimony whereof, I have hereunto set my hand and affixed my official seal at St. Paul, this 31st day of January, A. D. 1904.

ELMER H. DEARTH,
Insurance Commissioner.

CUTLERY GRINDING

RATE UNDER THIS CLASSIFICATION 1c A word; no ad less than 20c daily, prepaid; 8c per line if charged; ads taken over telephone at prepaid rate.

RAZORS, RAZORS AND KNIVES SHARPENED. We grind everything that requires an edge. Verbeck, practical grinder, 211 4th st S. Mpls.

DANCING ACADEMIES

RATE UNDER THIS CLASSIFICATION 1c A word; no ad less than 20c daily, prepaid; 8c per line if charged; ads taken over telephone at prepaid rate.

PEOO DE FINCH, KIMBALL MUSIC HALL—Assemblies Tuesday, Thursday, Saturday; class 7:30, informal 8:45; class ticket, gents, 15 lessons, 15 informals, 5 private lessons, $5; ladies' ticket, 12 lessons, 12 informals, 3 private lessons $3; all steps guaranteed. Saturday matinee 3 to 5. Music, Cafarelli Bros.

DETECTIVE AGENCIES

RATE UNDER THIS CLASSIFICATION 1c A word; no ad less than 20c daily, prepaid; 8c per line if charged; ads taken over telephone at prepaid rate.

McNULTY DETECTIVE AGENCY, 210 KASOTA building. S. J. McNulty, Mgr. Detective work in all its branches. References: E. J. Conroy, chief of police, Minneapolis. N. W. phone.

BAXTER'S DETECTIVE AGENCY, 665 Temple Court. Absolutely reliable lady and gentlemen detectives sent to any part of the world.

DENTISTRY

RATE UNDER THIS CLASSIFICATION 1c A word; no ad less than 20c daily, prepaid; 8c per line if charged; ads taken over telephone at prepaid rate.

DR. F. C. LEE, 516 NICOLLET AV. MODERN office; reliable dentistry; careful operating. Prices lowest. Examination free. Both phones.

DRESSMAKING

RATE UNDER THIS CLASSIFICATION 1c A word; no ad less than 20c daily, prepaid; 8c per line if charged; ads taken over telephone at prepaid rate.

1.50 PER DAY PAID WHILE LEARNING the art of ladies' tailoring and dressmaking. The latest French square. Northwestern Dress Cutting School, 728 Hennepin av.

DYEING AND CLEANING

RATE UNDER THIS CLASSIFICATION 1c A word; no ad less than 20c daily, prepaid; 8c per line if charged; ads taken over telephone at prepaid rate.

TWIN CITY DYE WORKS, THE LEADING French dry cleaners for ladies' and gents' clothing and all household goods. 816 Nicollet.

W. L. WALDRON, FANCY DYER AND French dry cleaner; renovator of clothing for men and women. Phones, 1664. 925-7 Nicollet.

NORTH STAR DYEING AND FRENCH DRY cleaning work. 725 Hennepin av. Both phones.

EDUCATIONAL

RATE UNDER THIS CLASSIFICATION 1c A word; no ad less than 20c daily, prepaid; 8c per line if charged; ads taken over telephone at prepaid rate.

WANTED—IMMEDIATELY, 40 CHILDREN UNder 12 years, to train for public performance of "Alice in Wonderland," to be given by students of Lyceum School of Dramatic Art and Music. Apply to Mrs. St. John-Brenon, Lyceum building.

ELECTRICAL

RATE UNDER THIS CLASSIFICATION 1c A word; no ad less than 20c daily, prepaid; 8c per line if charged; ads taken over telephone at prepaid rate.

THE MINNEAPOLIS ELECTRIC MOTOR CO., electrical contractors and repair work.

ELECTROLYSIS

RATE UNDER THIS CLASSIFICATION 1c A word; no ad less than 20c daily, prepaid; 8c per line if charged; ads taken over telephone at prepaid rate.

SUPERFLUOUS HAIR, MOLES, WARTS AND birthmarks permanently removed by electricity. Anna M. Griswold, 417 Medical block.

FUNERAL DIRECTORS

RATE UNDER THIS CLASSIFICATION 1c A word; no ad less than 20c daily, prepaid; 8c per line if charged; ads taken over telephone at prepaid rate.

JOHN M. GLEASON, HIGH-CLASS UNDERtaking. 82 7th st S. Phone office and house.

HAIR DRESSING PARLORS

RATE UNDER THIS CLASSIFICATION 1c A word; no ad less than 20c daily, prepaid; 8c per line if charged; ads taken over telephone at prepaid rate.

BURWELL SISTERS, FIRST-CLASS HAIR dressing and manicuring. 495 Syndicate Arcade. N. W. 2009 J1.

INSTRUCTION

RATE UNDER THIS CLASSIFICATION 1c A word; no ad less than 20c daily, prepaid; 8c per line if charged; ads taken over telephone at prepaid rate.

PRIVATE LESSONS IN SHORTHAND BY EXperienced teacher. Rates reasonable. Address 4982, Journal.

JEWELRY

RATE UNDER THIS CLASSIFICATION 1c A word; no ad less than 20c daily, prepaid; 8c per line if charged; ads taken over telephone at prepaid rate.

WHO IS THAT JEWELER AT 409 NICOLLET av? His name is A. U. Wetzel, pronounced by his many friends "Reliable."

MACHINERY AND ENGINES

RATE UNDER THIS CLASSIFICATION 1c A word, no ad less than 20c daily, prepaid; 8c per line if charged; ads taken over telephone at prepaid rate.

IRON WORKING AND WOOD WORKING MAchinery; large stock 2d-hand and new. Northern Machinery Co., 217 3d st S. Minneapolis.

MEDICAL

RATE UNDER THIS CLASSIFICATION 1c A word; no ad less than 20c daily, prepaid; 8c per line if charged; ads taken over telephone at prepaid rate.

MRS. DR. FLUELLA McKAY, ELECTRIC, magnetic and massage; alcohol, steam and medicated sweats; cures rheumatism, neuralgia, insomnia, and all nervous weaknesses. 905 Northwestern building. Open Sundays. Hours, 9 to 9. Steam heat.

WOMEN'S DISEASES CURED.
Goiters and all uterine and ovarian troubles. Dr. B. T. Allen, 412 Masonic Temple. Consultation free. Open evenings. T. C. 450.

THE CONTINENTAL BATH AND MASSAGE parlors, 711 3d av S. T. C. phone 3450.

MILLINERY AND DRESSMAKING COLLEGES

RATE UNDER THIS CLASSIFICATION 1c A word; no ad less than 20c daily, prepaid; 8c per line if charged; ads taken over telephone at prepaid rate.

FRENCH millinery and dressmaking taught; 4 to 6 weeks; stamp for particulars. 1003 Nic. av

MOVING

RATE UNDER THIS CLASSIFICATION 1c A word; no ad less than 20c daily, prepaid; 8c per line if charged; ads taken over telephone at prepaid rate.

SAFES, BOILERS AND HEAVY MACHINERY moved; household goods moved and stored or packed for shipment by expert packers; cars of household goods made up for the coast; frequent shipments and big saving in freight. Boyd Transfer and Storage Co., 46 3d st S.

CAMERON'S TRANSFER AND STORAGE; EXpert packers for storage or shipment; large and commodious vans for moving. Office 200 Nicollet, both phones 1208. Residence, T. C. 13524.

THE M. P. D. DELIVERS PACKAGES IN CITY 10c; St. Paul 15c. 619 4th av S. Both tels. 1509.

OPTICIANS

RATE UNDER THIS CLASSIFICATION 1c A word; no ad less than 20c daily, prepaid; 8c per line if charged; ads taken over telephone at prepaid rate.

FINEST SPECTACLES AND EYE GLASSES and high grade optical goods at reasonable prices, at E. B. Meyrowitz, optician, 604 Nicollet av.

PHOTOGRAPHIC SUPPLIES

KODAKS, CAMERAS AND GENERAL PHOTO supplies at lowest prices. Developing and printing at reasonable prices. Catalogue and price list free. E. B. Meyrowitz, optician and kodak dealer; 604 Nicollet av.

PATENT ATTORNEYS

RATE UNDER THIS CLASSIFICATION 1c A word; no ad less than 20c daily, prepaid; 8c per line if charged; ads taken over telephone at prepaid rate.

WILLIAMSON & MERCHANT, Patent Lawyers and solicitors; main office, 920-935 Guaranty building, Minneapolis, Minn. 52 McGill building, Washington, D. C.

PAWNBROKERS

RATE UNDER THIS CLASSIFICATION 1c A word; no ad less than 20c daily, prepaid; 8c per line if charged; ads taken over telephone at prepaid rate.

"ESTABLISHED 1889"—MONEY LOANED On diamonds, watches, jewelry, musical instruments, guns, etc., at lowest rates; honest treatment assured; highest prices paid for all kinds of musical instruments. Call or write. MAX A. KOHEN, 627 Washington Av S.

PRINTING

RATE UNDER THIS CLASSIFICATION 1c A word; no ad less than 20c daily, prepaid; 8c per line if charged; ads taken over telephone at prepaid rate.

PRINTING—1,000 FINE BUSINESS CARDS, $1; 1,000 billheads, $1; 1,000 small hand bills, $1; 1,000 milk tickets, $1; 1,000 bread tickets, $1. Perry Printing Co., 316 Nicollet, Minneapolis.

GET OUR ESTIMATES FOR PRINTING YOUR business stationery; first-class work, up-to-date methods. Hall, Black & Co., 329 Hennepin.

RESTAURANTS

RATE UNDER THIS CLASSIFICATION 1c A word; no ad less than 20c daily, prepaid; 8c per line if charged; ads taken over telephone at prepaid rate.

EUREKA RESTAURANT,
35 Washington av S.
Most popular eating-house in town.

CAFE, BATTLE CREEK SANITARIUM PLAN, 11 7th st S. Excellent meals, 25c.

SIGNS

RATE UNDER THIS CLASSIFICATION 1c A word; no ad less than 20c daily, prepaid; 8c per line if charged; ads taken over telephone at prepaid rate.

W. H. THURSTON SIGN CO., 238 1st AV N. Signs of all kinds. Electric a specialty.

STORAGE

RATE UNDER THIS CLASSIFICATION 1c A word; no ad less than 20c daily, prepaid; 8c per line if charged; ads taken over telephone at prepaid rate.

THE BOYD TRANSFER AND STORAGE CO. has unequaled facilities for moving and storing household goods; expert packing for storage or shipment. Collective cars of household goods made up for the coast; frequent shipments and big saving in freight. 46 3d st S.

CAMERON'S TRANSFER AND STORAGE—Best facilities for moving and storing household goods; expert packers. 200 Nicollet. Both phones, 1802. Res. phone. T. C. 13324.

NEW WAREHOUSE—FURNITURE STORED; moderate rates. Inquire bakery, 12th st-3d av S.

STORM SASH, CARPENTER WORK

HAVE BYRON & WILLARD PRINT IT.

STOVE REPAIRS

RATE UNDER THIS CLASSIFICATION 1c A word; no ad less than 20c daily, prepaid; 8c per line if charged; ads taken over telephone at prepaid rate.

REPAIRS FOR ALL STOVES. GREAT WESTern Stove Repair Co., 312 Hennepin av.

THEATRICAL COSTUMES

RATE UNDER THIS CLASSIFICATION 1S 1c A word; no ad less than 20c daily, prepaid; 8c per line if charged; ads taken over telephone at prepaid rate.

SMITH COSTUME CO.,
35 7th st S, Minneapolis, Minn. Theatrical, carnival and character costumes. Send for catalogue.

TYPEWRITERS

RATE UNDER THIS CLASSIFICATION 1c A word; no ad less than 20c daily, prepaid; 8c per line if charged; ads taken over telephone at prepaid rate.

WHY NOT BUY AN UP-TO-DATE VISIBLE writing machine at the right price? Blickensderfer Mfg. Co., 600 Sykes block.

WATCH REPAIRIING

RATE UNDER THIS CLASSIFICATION 1c A word; no ad less than 20c daily, prepaid; 8c per line if charged; ads taken over telephone at prepaid rate.

$1 FOR CLEANING WATCHES, $1 FOR MAIN springs. John S. Allen, 110 Guaranty bldg.

PERSONAL

RATE UNDER THIS CLASSIFICATION 1c A word; no ad less than 20c daily, prepaid; 8c per line if charged; ads taken over telephone at prepaid rate.

FEMALE DISEASES IN ALL THE VARIED and complicated forms cured; forty years' experience; offices open until 10 at night. Dr. Wheeler, Globe building, Minneapolis. T. C., 835. Good home for patients.

FLUO ELIXIR DEVELOPS BREASTS FOUR inches in two weeks. We will convince you by sending a week's treatment free. Address Fluo Chem. Co., box 909, Milwaukee, Wis.

DANCING CLASSES MONDAY AND FRIDAY evening, with social following; buck and wing and private by appointment. Holcomb's Academy, 43 4th st S, third floor.

DANCING CLASSES MONDAY AND FRIDAY evening, with social following; buck and wing and private by appointment. Holcomb's Academy, 43 4th st S, third floor.

YOU MARRY STRICTLY RESPECTABLE PEOple through Professor Morse's private matrimonial bureau; sealed particulars for stamps. 1212 Mary place, Minneapolis.

DR. BERTHA SHEPARD, SPECIALIST, DISeases of women. Office, 407 Nicollet. Telephone, Main 659-J2. Office hours, 1 p. m. to 5 p. m. Consultation free.

ELITE BATH PARLORS, 32½ 6th ST S, UPstairs; scientific massage; porcelain tub, cabinet and sulphur baths; experienced lady attendants.

DISEASES OF WOMEN; CONSULTATION free; private home. Dr. B. T. Allen, 412 Masonic Temple. Open evenings. T. C. 450.

OLIVER KENDALL CHANCE,
HAIR, SCALP AND SKIN SPECIALIST,
580 SYNDICATE ARCADE.

YOUNG FARMER WISHES TO MARRY REspectable lady with means. Address Room 5, Iowa st, 505, Sioux City, Iowa.

CORNS EXTRACTED, 25 CENTS; INVERTED nails and bunions treated. Dr. Collier, 620 Syndicate Arcade.

SUITS, OVERCOATS, TROUSERS ON HAND, sold at half price. Hinshaw, 627 Boston block.

DR. HINZ, SPECIALIST IN RUPTURE AND diseases of men. 67 4th st S. Century Bldg.

LOST AND FOUND

RATE UNDER THIS CLASSIFICATION 1c A word; no ad less than 20c daily, prepaid; 8c per line if charged; ads taken over telephone at prepaid rate.

LOST—JAN. 21, BETWEEN CLINTON AVE. and Unitarian church, ladies' gold watch, open face, initials E. L. engraved on back. Return for reward to 1419 Clinton Ave.

LOST—YELLOW LEATHER WRIST BAG CONtaining money, cards and keys; somewhere near Lyndale av N. Return to Mrs. F. N. Mapes, 73 Lyndale av N.

LOST—SMALL BLACK POCKETBOOK, ON Como-Harriet car, or between 5th st and 1st av S. Please notify Mrs. J. L. Benton, Excelsior.

LOST—SEAL MITTEN ON HENNEPIN AV, Friday evening, the 29th inst. Please return for liberal reward to Journal office.

LOST—ONE BAY MARE AND CUTTER; RAN away Sunday evening. Reward will be paid for information. 2601 E 25th st.

FOUND—PAIR OF FINE GLASSES FOR READing, with nickel bows, for 35c, at Hirschy's, the optician. 420 Nicollet.

LOST—SMALL BLACK DOG, FOUR WHITE feet, purple and gold blanket. Return 708½ 1st av S for reward.

LOST—PURSE, THIS MORNING, ON CORNER 25th and Riverside; please return to 2518 7th st S.

LOST—BLACK AND WHITE HOUND, VERY fat. Return for reward. 907 Girard av N.

COWS, DOGS AND POULTRY

RATE UNDER THIS CLASSIFICATION 1c A word; no ad less than 20c daily, prepaid; 8c per line if charged; ads taken over telephone at prepaid rate.

TO EXCHANGE—FINE ST. BERNARD PUPS, male, for groceries, meat or anything I can use. What have you to offer? Address 4197, Journal.

FRESH MILCH COW FOR SALE. CALL AT W. Doran, 2121 Upton av N, city.

FOR SALE MISCELLANEOUS

RATE UNDER THIS CLASSIFICATION 1c A word; no ad less than 20c daily, prepaid; 8c per line if charged; ads taken over telephone at prepaid rate.

WALL PAPER.

Our stock is very complete. Choice new goods. Estimates given on paperhanging, painting and cleaning. An