CITY NEWS.

East High Team Wins—The East Side high school basketball team defeated Drummond hall last night by a score of 12 to 9 in a fast game.

Won't Touch Surplus—J. Schutt & Son, local representatives for the Greenwich Insurance company of New York, have received the following message from the home office: "Shall settle and pay Baltimore losses without disturbing our surplus."

Nye to Talk on Lincoln.—To-night at Oliver Presbyterian church, Bloomington avenue and Twenty-seventh street, Frank M. Nye will deliver his masterful oration on "Abraham Lincoln." No admission is charged. Musical selections and an oratorical contest will be other features of the program.

Afro-Americans Celebrate — Lincoln's birthday will be appropriately celebrated at St. Peter's African M. E. church under the auspices of the Afro-American Citizen's League this evening at 8 o'clock. William R. Morris of Minneapolis, and F. L. McGee, St. Paul, will deliver addresses.

Of Interest to Kilburns—Circulars have been received in Minneapolis requesting that all members of the Kilburn family correspond at once with Mrs. Kilburn Kilmer, 147 College avenue, New Brunswick, N. J. It is proposed to place a memorial window in the old church at Wood Ditton, Cambridgeshire, Eng., in honor of Thomas Kilburn, the founder of the American family of that name. There is a wide variation in the spelling of the name, ranging from Kilbon to Kilbourne.

Motive in Chinese Poetry—Professor Ernest F. Fenollosa's Minneapolis lecture engagements are drawing to a close. His next lecture to-morrow night will be given in the Teacher's club regular entertainment course at First Baptist church on "The Landscape Motive in Chinese Poetry." His special course on Japan will close next week. Professor Fenollosa will preface his lecture with a short talk on the present situation in Russia and Japan.

NECROLOGICAL

HENRY DOWNS, a territorial pioneer of Minnesota, died Tuesday at his home at Long Beach, Cal., of paralysis. Mr. Downs was for many years a prominent contractor in Minneapolis and was well known thruout the state. He was at one time in the state legislature and was a prominent member of the G. A. R., belonging to Rawlins post of this city. He served thru the civil war in the Eighth Minnesota infantry. Mr. Downs was 68 years old and in excellent health and his death was a surprise to his family and friends. He is survived by his wife, a son and a daughter.

ANN DAVITT died this morning at the residence of her niece, Mrs. Thomas Geelan, 709 Cedar avenue. The funeral will be held from the Holy Rosary church next Monday morning at 9 o'clock.

DAVID A. MAYHEW died Friday morning at the age of 67 years. The funeral will take place Sunday at 2:30 p. m. from his late residence, 2437 Garfield avenue. Interment in Lakewood cemetery.

JOHN ZELENKA, who died at Elk River Thursday, will be buried from the family home, 113 Twenty-first avenue S, Saturday at 9:30 a. m. Interment at St. Mary's cemetery.

JOHN SEDEY, 1201 Groveland avenue; funeral Sunday, 2 p. m.; interment at Lakewood.

WARM WAVE COMING

The Weather Man Holds Out Hope for the Frozen.

Section Director Outram of the weather bureau is bound to break up the cold weather if he has to take a sledge hammer to do it. This morning he fired a broadside into the chilliness by predicting warmer weather for to-night and Saturday with the probability of light snows in the same period.

Temperatures have been rising in the far northwest altho it was 10 degrees below zero in Minneapolis this morning at 8 o'clock. The greatest rise in temperature during the last twenty-four hours was one of 28 degrees at Helena and Winnipeg. This warmth is headed toward Minneapolis and forms the basis for the local forecast, altho it may lose some of its strength thru the trans-Dakota trip.

VON ALBERT WAS LYING

German Who Claimed to Have Been Bunceed is ex-Convict.

Correspondence received by Police Superintendent Conroy to-day indicates that August Von Albert, the German laborer who claimed that he was the victim of confidence men at the union passenger station a few weeks ago and lost $225 in cash, besides his trunk, which contained instruments valued at several hundred dollars, told a falsehood. Von Albert's correct name is August Albert, and he served a sentence of one year in the Montana penitentiary on a charge of forgery. When he left Missoula last fall he had neither the money nor the instruments which he claims to have lost.

BOTH LEGS CRUSHED

Omaha Car Inspector Badly Injured by Car in St. Paul.

Patrick Burlingame, car inspector for the Omaha railroad, had both legs crushed this morning by a car in the Western avenue yards in St. Paul.

The accident occurred at 6 o'clock and as soon as the police ambulance could be secured, he was hurried to St. Luke's hospital. His two legs are badly torn and mangled, but it is thought they can be saved. Burlingame is married and has only lived in St. Paul a short time.

RUNAWAY HORSE RUNS SIX MILES

WOODLAKE GROCER'S HORSE GALLOPS TO MINNEAPOLIS.

After Reaching the City He "Does" the Residence Section of the Eighth Ward While He Is Cooling Off—Had Not Spilled a Potato in the Whole Mad Race.

A horse hitched to a grocery wagon belonging to W. E. Ray ran from Wood Lake to Minneapolis this morning, a distance of six miles. After gettingn inside of the city limits the horse took a rapid sprint about the residence streets of the eighth ward. It was finally stopped by a policeman.

When the rig was stopped the lines were still fastened to the seat of the wagon and none of the groceries was spilled or in any way damaged. The horse turned nearly a dozen corners without slackening speed, but did it with as much exactness as tho a diver had been in the wagon.

The horse was left standing in front of a house in Wood Lake and took a sudden desire to come to the city. The entire distance traveled was sixty-four blocks.

All Winter Goods ½ Off.—"Hoff." $10 for $5. Hoffman's Toggery Shop.

NEW WARDEN VISITS 'PEN'

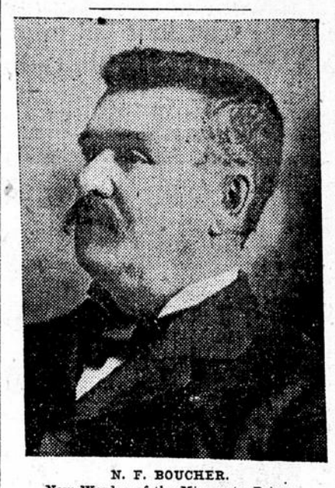

N. F. BOUCHER.
New Warden of the Minnesota Prison.

N. F. Boucher of Bismarck, N. D., who is to succeed Henry Wolfer as warden of the Stillwater penitentiary, visited the prison yesterday, and made an emphatic denial of the rumors that he intends to make changes in the prison staff. He says he is satisfied that Mr. Wolfer has surrounded himself with a competent corps of men, and it will be his aim to retain their services. Mr. Boucher goes back to Bismarck to close up his connection with the North Dakota prison, and will return May 1 to take charge at Stillwater.

HOLDUP MAN IS BOLD

Clips Telephone Operator's Purse from Chain and Makes His Escape.

A holdup of unusual boldness occurred at 11 o'clock last night near Sixth street and Fifth avenue S, when a middle-aged man, partially disguised by a cap over his eyes and a sweater pulled up to his chin, walked up to Misses Emma and Josephine Barr, 800 Sixth avenue S, clipped the former's purse from its chain, and made safely off down the street.

The screams of theh victim's sister attracted a large crowd, but no traces of the purse-snatcher were found. The purse was of brown leather and contained a small amomunt of money, a gold thimble and other things prized by the owner, who is one of the telephone operators at the West hotel.

BIDWELL SUIT DISMISSED

Street Car Company Wins Case Involving Alleged Patent Infringement.

After dragging thru a long succession of hearings, motions and other legal formalities for nearly four years, the suit instituted in the federal circuit court by Benson and Clara Bidwell against the Twin City Rapid Transit company, for alleged infringement of patent, was dismissed by Judge Lochren to-day.

John E. Stryker, attorney for the complainants, stated that the Bidwells had sold their interest in the patent on which the action depended and that their interest in the suit had consequently ceased. The dismissal was practically due to the default of the complainants. The defense was that the patent had been anticipated.

MRS. LORENZ NOT GUILTY

Court Instructs Jury to Return Verdict—Evidence Was Insufficient.

Washington, Feb. 12.—In the postal trial to-day, after all the evidence had been submitted, Justice Pritchard directed the jury to find a verdict of not guilty in the case of Mrs. Lorenz, saying there was not sufficient evidence on which to hold her.

SUDDEN DEATH AT THE FEDERATION BREAKFAST

ST. PAUL CLUB WOMAN EXPIRES FROM HEART FAILURE—WELL WHEN SHE LEFT HOME.

The federation breakfast at the university armory to-day had a damper cast over it, for those who were informed of the sad happening, by the death of Mrs. R. S. White of the Dames of the Round Table of St. Paul. Mrs. White left home in her usual health, in company with Mrs. Strait and Mrs. M. A. Potter of her club. On leaving the interurban car, she walked with difficulty and required help to walk to the bridge on Church street, over the railroad tracks. There she sank to the ground and her companions ran to the armory for help. A physician arrived in about fifteen minutes and Mrs. White's husband was sent for, but she died in a few minutes. Death was due to heart failure.

TO BAR LUMBER OUT OF CANADA

LUMBERMEN THREATENED WITH RESTRICTION OF TERRITORY.

There Is a Proposition to Raise Lumber Rates from Minnesota Points to Winnipeg to a Figure Which Will Be Practically Prohibitive.

Lumber rates from all points in Minnesota to Winnipeg are to go up 5 cents flat. This promise is likely to be made good unless strong protest is made by Minnesota lumbermen and the big northwestern land companies.

The lumber companies are interested because the rate will increase the cost of laying down lumber in Winnipeg $1 a thousand, practically giving all the trade to two companies on the Canadian side of the line.

The land companies are interested because the monopoly will be able to make the price of lumber so high that colonization might be affected unfavorably. Lumber in the rough now costs in Winnipeg from $23 to $25 a thousand. With freight rates shutting out American competition and with a monopoly of sawing facilities in the province Manitoba settlers and homesteaders might have to pay the piper.

Rates at present from Minnesota points such as St. Hilaire, East Grand Forks, Bemidji, Brainerd, Thief River Falls, Cass Lake and Minneapolis, now range from 12 to 22 cents. With only one big lumber company in Manitoba, the settlers would have fared ill to date had it not been for the Minnesota lumber which, when dressed on but one side, is free from Canadian duty.

A few of the manufacturers express no regret because of the Canadian laws governing business. Some of them have experienced their heaviest losses because of the peculiarity of Canadian legal process.

Youmans Hat Opening, Saturday.—"Hoff."

Get in. Hoffman's Toggery Shop.

JOHNSON'S TRIAL SOON

FORMER SUPERINTENDENT OF THE POOR WILL BE TRIED ON SAME CHARGE AS BEFORE.

W. H. Johnson, former superintendent of poor, indicted on a charge of the misappropriation of public funds will be tried at this term of court. His case is set for Monday. It will probably not be reached on that day, but will be tried just as soon as a few other cases can be disposed of.

This information was given out by the county attorney's office this morning. The defendant was tried once and convicted, but was given a new trial by Judge Elliott. He will probably be given a second trial on this old indictment.

Another indictment was returned against Johnson and C. H. Brown on a similar charge, but on account of the latter's absence from the city, there has as yet been no arraignment. The county attorney has not yet entirely decided whether Johnson will be arraigned without his alleged partner in crime, but it is probable that nothing will be done with the new indictment until Brown is located.

NEW SOVERVILLE POINT

Raised in Connection With a Canadian Land Company.

David C. Hopkins and Albert Russell, doing land commission business under the name of Hopkins & Russell have commenced a suit in the district court to collect $12,984, alleged to be due in commissions from the Saskatchewan Valley Land company. An ex parte order transferring the action to the federal court has been asked for by the defendant company and granted by Judge Pond. The plaintiffs represented by Charles Bond, will contest the transfer and will urge that the defendant company comes under the Somerville act and should not only be obliged to pay its license fee to the state treasury and comply with the law by filing its articles of incorporation with the secretary of state but is liable to a fine for transferring its litigation of the federal courts. The point raised is a new one.

TWO TAKEN TO PRISON

Thomas Lee and Walter Lynch Now at Stillwater.

Sheriff J. W. Dreger took Thomas Lee, convicted of stealing an overciat, and Walter Lynch, convicted of attempting to steal $5 from a friend, to the penitentiary yesterday afternoon. Despite Lee's protestations in court and out that he had never been confined at the Stillwater institution, it was discovered by the sheriff that he was well acquainted there and had served at least two sentences previous to the four-year term he entered upon yesterday.

Hammer's Case Reset.

A. Hammer, indicted for grand larceny in the second degree, and put down on the court calendar for trial to-day will be tried Feb. 23, his case having been reset.

EARLY CLOSING RESUMED

Contracting Freight Agents Come to Agreement About Saturday Hours.

Peace is declared and contracting freight agents of the city have again put up the sign: "This office closes at 1 p. m. Saturdays." Early closing has been a time-honored custom, but a few weeks ago one of the agents removed the sign and proceeded to work his office the whole day. Naturally other agents had to fall into line.

Owing to the growth of Saturday early closing movement in Minneapolis the freight men believe it is foolish to attempt solicitation in the afternoon. Many jobbing houses close at 3 p. m. in the winter and the 1 p. m. closing in the summer months is almost universal. Banks are closed at noon and business ceases generally.

Mardi Gras New Orleans.

The "Rock Island" will sell round trip tickets to New Orleans Feb. 9 to 14 inclusive, at rate of $36. Double daily service to St. Louis and New Orleans. For particulars apply to W. L. Hathaway, City Passenger Agent, 322 Nicollet avenue, Minneapolis, Minn.

TWO GOVERNORS THEIR GUESTS

MINN. FEDERATION OF WOMEN'S CLUBS CELEBRATES DAY.

Annual Breakfast Held in the University Armory—Governor Cummins of Iowa and Governor Van Sant Among the Speakers — Council Meeting Transacts Important Business.

A banquet of more than 600 plates is a big affair that requires much careful preparation. That number, chiefly women, celebrated Lincoln's birthday by a breakfast given to-day at the university armory by the Minnesota Federation of Women's Clubs and Mrs. W. B. MacLean, district vice president, and her local committee on arrangements, arrived early to look after the comfort and pleasure of their throng of guests.

The notable circumstance of to-day's function was the presence and greetings of two governors, Governor Van Sant and his guest, Governor A. B. Cummins of Iowa, and their wives, who are club women. Another point of especial interest was the fact that the principal speakers on the splendid program of toasts were men, President Northrop, Professor Ernest F. Fenollosa and James Gray.

The social part of the day was preceded by a council meeting of more than 100 officers, club presidents and chairmen of standing committees. Mrs. F. S. Allen presided. The Calaveras big tree preservation was indorsed for active support as presented by Mrs. Lydia Phillip Williams. A report of progress on the separation of the state training school for girls from that for the boys was approved. Petitions and circulars were placed in the hands of the club representatives. The consideration of educational conditions in the public schools resulting in a lack of suitable teachers was recommended. A statement of the great need of a woman's building at the university presented by Miss Laura Gould, president of the Woman's League of the university was very favorably received and special consideration was voted.

The guests were received informally for an hour in the drill hall adjoining the banqueting room. In the receiving line were the officers of the federation and the speakers. The local committee acted as a reception committee. The presidents of the city clubs presided at the tables and were in their places when the doors opened.

Promptly at 12:30 the doors of the great drill hall were opened and the seating of the guests began. Long tables filled the center of the room, surrounded by groups of small tables. The table for the officers and guests of honor was placed just in front of the platform. In the center was a large basket of red and white flowers. The general table decoration was red and white potted primroses in green holders. A large basket of drooping sword ferns hung in the arch of the stage and from it were draped back two large flags. At one side of the stage a bust of Lincoln stood among greenery and on the other side was a mound of palms and ferns. A canopy of soft streamers of red and white overhung the great hall and the balcony front was gracefully festooned with similar draperies.

The guests seated at the president's table were Governor and Mrs. A. B. Cummins of Iowa, Governor and Mrs. Van Sant, Professor Ernest F. Fenollosa, President and Mrs. Cyrus Northrop; Mr. and Mrs. Jamese Gray, Mmes. William Wallace, Frances B. Potter, C. G. Higbee, Lydia Phillips Williams, E. M. La Penotiere.

BELIEVES IN THE WORK

Governor Compliments Federation Members Upon Achievements.

Governor Van Sant spoke as an admirer of and a believer in the federation work, which elevated the members and contributed toward good citizenship.

"How appropriate that you should meet on this day," he continued, "for in the years to come Lincoln's memory will be cherished more and more. The great war in which he was a prime actor resulted not only in saving the union and freeing the slaves, but also in the elevation of womankind, for in no quarter of the globe is she now held in higher estimation than in America. This is proper. It in a measure repays her for her patriotism and sacrifices during that terrible struggle. I am fully persuaded that without her devotion to the cause of liberty the north never would have succeeded. Her patriotism was of the highest type and most self-sacrificing. She cheerfully gave husband, sons and brothers to her country, and at home suffered as much as the loved ones did at the front."

The speaker recalled the fact that in Lincoln's day there were only three women in the government offices, while now there were thousands. The advancement of women since that day had been remarkable. Mentally she was equal to man and where given equal opportunities surpassed her brother. It was suggested by the speaker that the intelligent women of to-day should give more attention to the army of the toilers. From them would come the great captains of industry and the merchant princes. Industry, honesty and virtue should be good passports to society, and the women of the state could perform no better service than by exercising their refining influences with such men.

PATHOLOGIST TO LECTURE

Important Event to Medical Men of Minneapolis.

Dr. Ludvig Hektoen, professor of pathology in the University of Chicago, will lecture at the pathological laboratory of the university next Monday evening. His lecture will be before the Pathological Society of Minneapolis, which has sent invitations to physicians thruout the state. The lecture is an important one, and is expected to attract many medical men. Dr. Hektoen is at the head of the department in Chicago university devoted to pathological research. Dr. Hektoen and his associates have been engaged in investigations of the causes of certain obscure infectious diseases, particularly that of scarlet fever.

A recent report of the census bureau shows that at the present time there are 22,577 miles of electric railway in the United States, operated by 987 companies, with a par value of capital stock and outstanding funded debt of $2,300,000,000. They use 1,298,000 horse power, haul 5,900,000,000 passengers and have 138,641 employes.

Infants' 50c hand-turn lace shoe, sizes 3 to 5. Saturday,

25c

LION SHOE AND CLOTHING STORE
121-123 WASHINGTON AVE. SO.

Little Gents' $1.00 calf school shoe, low heel, sizes 9 to 13½. Saturday,

69c

BIG SHOE BARGAINS

Big Shoe Values to make it pay to trade at our store Saturday.

Ladies' $3.50 Shoes, now $1.98—Ladies' fine hand turn Shoes, also extension soles with Dull Kid top. Shoes worth $3.50 a pair. Saturday. **$1.98**

Ladies' $1.75 Lace Shoes on sale at....98c
Ladies' $2.50 Box Calf Shoes on sale at....$1.50
Ladies' Jersey Storm Overshoes, sizes to 4½....25c
Misses' and Children's Jersey Storm Overshoes, all sizes....35c

Children's Jersey Buckle Overshoes, sizes to 10½....39c
Boys' $1.50 Calf Skin Lace Shoes, sizes to 5½....87c
Youths' $1.25 Calf Lace Shoes, sizes 12 to 2....79c
Boys' $2 Box Calf Blucher Shoes, sizes to 5½....$1.45
Boys' Kangaroo Calf Lace, with hand-nailed soles, worth $2....$1.45
Boys' Rubbers, all sizes....39c
Men's Buckle Overshoes....98c
Men's Felt Shoes....$1.50
Reduced from $2 and $2.50.

Men's $3.50 Shoes, now $2.45—Men's Goodyear welt stitched calf shoes—great $3.50 shoes, now on sale at **$2.45**

Men's 75c Storm Rubbers....49c
Men's $1.75 Kid Lace Shoes cut to....$1.17
Men's Fine $1.50 Calf Shoes cut to....98c

GREAT CLEARANCE SALE OF

ALL WINTER CLOTHING!

IF YOU NEED CLOTHING, BUY NOW.

MEN'S SUITS AND OVERCOATS—$16.50, $15 and $14 Suits and Overcoats; everything in our stock; none reserved; all sizes, all styles; cut to..... **$8.75**

MEN'S SUITS—Choice of all $10, $8.75 and $7.50 all wool Suits, big variety at..... **$4.85**

MEN'S PANTS—$1.75 and $2 Pants, worsteds, cassimeres and cheviots, cut to..... **$1.00**

SHEEPSKIN COATS—Regular $3.00 duck with sheepskin lining and corduroy collar..... **$1.95**

MEN'S SWEATERS—Best $1.50 plain and fancy weave Sweaters, cut to..... **95c**

MEN'S SHIRTS — $1.00 fancy flannel Shirts, all colors, all sizes, cut to..... **58c**

MEN'S SHIRTS—75c and $1.00 madras and percale Shirts, soft or stiff bosom..... **49c**

BOYS' REEFERS—$5 chinchilla and $4 frieze, storm collar, sizes 5 to 16 years..... **$1.95**

BOYS' SWEATERS — Best 50c heavy double neck sweaters, limited quantity at..... **25c**

MEN'S WORK SHIRTS—Extra heavy, well make, double back and front, all sizes..... **39c**

MEN'S DUCK COATS—Black or brown heavy duck, corduroy collar, mackinaw lining, cut to..... **85c**

MEN'S CAPS—Choice of all 50c and 75c caps, all good styles, cut to..... **33c**

MEN'S UNDERWEAR — Best 50c fleece lined underwear, all sizes, cut to..... **33c**

NEITHER WILL GIVE UP HAZZARD

TWO WRONGED WIVES BOTH CLING TO HIM.

Viva Fitchpatrick Declares that She Loves Him Still, While Dr. Burfield Still Calls Him "My Husband"—Both Women Call Upon Him in the Jail and His Position Is Still Embarrassing.

A coming play at the Lyceum appeals with peculiar force to S. C. Hazzard. It is entitled:

"Whose Baby Are You?"

Having secured his conviction on a charge of bigamy, Viva Fitchpatrick-Hazzard says she loves him still and will not secure a divorce. After his prison term is over she is believed to be willing to take him back as her husband—at least this is the understanding of one of Hazzard's attorneys and is the position indicated by various significant incidents. She is independently wealthy.

On the other hand is Dr. Linda Burfield, whose marriage to Hazzard constituted bigamy. Tho a jury has declared Hazzard's marriage to her bigamous, she still alludes to him with the proprietary term, "my husband." She is a woman whose career shows great pluck and perseverance and whose physical make-up indicates energy and determination.

Tuesday night Viva Hazzard paid an unobserved visit to her legal husband. To-day Dr. Burfield called upon him. She refused to believe that Viva had been to the jail or that Hazzard seriously considered a reunion with her. And evidently Dr. Burfield still regards the prisoner as her own husband.

Meanwhile Hazzard is in a dilemma which, to any sensitive man, would be more embarrassing than a criminal trial itself. There is no question that he feels his situation keenly, especially since he is where he cannot go into voluntary seclusion when it seems advisable.

CAT CLUB ORGANIZED

Fanciers Organize a Branch of the American Club.

The cat fanciers of the twin cities met Thursday and organized the Twin City branch of the National Cat Club of America. Hugh E. King, the show secretary of the Chicago branch will be in Minneapolis and address the next meeting. The club starts with a membership of 40. The following officers were elected:

President, William R. Simnett, 408 Aldrich avenue N; vice president, George Beck, St. Paul; treasurer, Mrs. A. E. Nettleton of St. Paul; recording secretary, Mrs. W. Van Meter of St. Paul; corresponding secretary, Mrs. P. L. Evans, Minneapolis; directors, chairman, Mrs. E. M. Sloggy of St. Paul; Mrs. F. H. Williams, Miss Francis Meeker, Mrs. A. C. Davis, Mrs. M. Roberts, Minneapolis.

DUNBAR'S FOURTH WIN

Flour City Skip Is Again Victorious in Winnipeg Bonspiel.

Special to The Journal.

Winnipeg, Man., Feb. 12.—The feature of the morning play in the bonspiel was the magnificent win of R. H. Dunbar of Minneapolis over J. McKenzie of Indian Head in the Brunswick match by the score of 14 to 8. Dunbar made a strong finish, scoring a five head on the tenth end. Other scores:

Brunswick Trophy—Dunbar, Minneapolis, 14; McKenzie, Indian Head 8; University of Winnipeg 14 vs. G. Dow, Pilot Mound, 7; Woolhouse, Virden, 11, vs. Chalmers, Deloraine, 12.

American Abell Trophy—Walsh, Oxbow, vs. McLean, Holland, 11; McCrimmon, Rainy River, 9, vs. Strong, St. Thomas, N. D., 10; H. J. Pearson, Gladstone, 13, vs. Cook, Arcola, 9; Yeandle, Birtle, 4, vs. Hampton, Dominion City, 12; R. McKay, Pilot Mound, 11, vs. Harvey, Dauphin, 19; J. Rochon, Port Arthur, 21, vs. Craddock, Roland, 2; N. S. Young, Selkirk, 14, vs. J. E. Hall, Rosthern, 8; A. N. Johnson, Drayton, N. D., 13, vs. A. L. Irwin, Bowesmont, N. D., 11; W. H. Sharling, Minnedosa, 10, vs. A. E. Bridgett, Pipestone, 8.

All the pallbearers at the funeral of Jessica Ormand, an old colored "mammy" of Atlanta, Ga., who died recently, were white men who had known her when she was a slave. Several of them had been nursed by her in their infancy.

Garland's Valentine Candies

Valentine Table Decorations
Candy Hearts and Cupids...
Valentine Candy Boxes.....

36 South Fifth Street.

BOOST PRIZES TO $50,000

RICH OFFERING OF STATE FAIR BOARD FOR NEXT EXPOSITION—RACING PRIZES INCREASED $3,000.

By the action of the board of managers at the state fair grounds yesterday afternoon the giving of $50,000 in prizes at the next state fair was assured. This is an increase of $1,000 in premiums and an increase of $3,000 in race prizes, making the total of the purses $23,000.

It was decided to locate the new manufacturers' building directly north of the administration building on the north side of the main avenue leading from the Como gate on Snelling avenue.

The outline of the race program is as follows:

MONDAY, AUG. 29.
2:35 trot....$2,500
2:09 pace....1,000
TUESDAY, AUG. 30.
2:13 pace, St. Paul Day....$5,000
2:45 trot....1,000
WEDNESDAY, AUG. 31.
2:17 trot....$1,000
2:24 pace....1,000
THURSDAY, SEPT. 1.
2:18 pace....$1,000
2:25 trot....1,000
FRIDAY, SEPT. 2.
2:21 trot, Minneapolis Day....$5,000
2:40 pace....1,000
SATURDAY, SEPT. 3.
2:12 trot....$1,000
2:30 pace....2,500

"AL" KRECH IN TROUBLE

FORMER MINNEAPOLITAN MAY BE SUED FOR FRAUD IN SHIP TRUST SCANDAL.

New York Sun Special Service.

New York, Feb. 12.—Arrests are said to be possible in the shipbuilding trust scandal. Direct charges of conspiracy and fraud were made to-day against the Mercantile Trust company, Alvin W. Krech, the former vice president of that financial institution, and John J. McCook, by Charles H. Kavanaugh of Waterford, N. Y., who has begun suit for the recovery of the value of his $76,000 of first mortgage bonds, which, he asserts, he purchased relying upon statements and representations made by the defendants, which he now alleges to have been false and misleading.

C. & A. Makes a Cut.

Kansas City, Feb. 12.—The Chicago & Alton will reduce grain rates to Ohio river ports when shipments are for the southeast, to 6 cents on wheat and 4 cents on corn. The rates were: Wheat, 10 cents, and corn 8 cents. The cut will affect the Burlington and Wabash, and it is expected that those roads will meet the reductions at once.

DR. FENNER'S

Kidney AND Backache Cure

All Diseases of the kidneys, bladder, and urinary organs. Also heart disease, rheumatism, backache, gravel, dropsy, female troubles.

ALSO PURIFIES THE BLOOD.

Don't become discouraged There is a cure for you. If necessary write Dr. Fenner. He has spent a lifetime curing just such cases as yours. All consultations are FREE.

Suffered for 10 Years with Backache and Kidney Trouble

Omaha, Neb., Feb. 4, 1903.

Dr. M. M. Fenner, Fredonia, N. Y.

Dear Doctor :—I have suffered for the past ten years with backache and kidney trouble, and have tried a great many of the most prominent physicians in Boston and Omaha and all the patent medicines I heard of in hope of receiving relief.

Finally seeing your ad. I purchased a bottle of your Kidney and Backache Cure

I wish to thank you for the benefit received for after using only two bottles I am entirely cured, having no pain or ache of any kind. Sincerely Yours,

Miss Alice McDonald.
2954 Harney St.

Sold by Druggists, 50c. and $1. Get Cook Book and Treatise on the Kidneys—FREE. M. M. Fenner, M. D., Fredonia, N. Y.
FOR SALE BY VOEGELI BROS. DRUG CO.
Two Stores, corner Hennepin and Washington, and corner 7th St and Nicollet.

Our Great Clearance Sale of Heating Stoves and Steel Ranges

Will be Continued for Another Week.

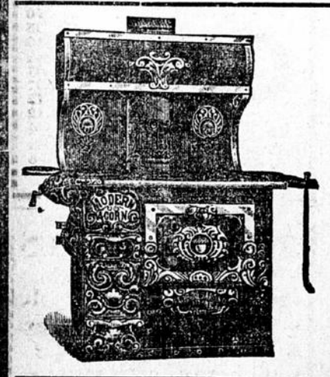

We offer an Empire Acorn Heater, 14-inch fire pot, for **$29.25**

We also offer a Victor Acorn Steel Range, high closet, 6 covers, 18-inch oven, for only **$31.50**

We carry a full line of Acorn Stoves and Ranges, Quick Meal and Ohio Steel Ranges, Elmhurst Surface Burners, Favorite Stoves and Home Pride Malleable Ranges. Stoves sold for cash or on easy payments and old stoves taken in exchange.

OTTO ROOD HARDWARE, STOVES AND TINWARE
417-419 CENTRAL AVE.

Defective Page