ing a desire on the part of the United States that the neutrality of China and as far as possible, her administrative entity, might be respected and the area of hostilities be localized and limited, thereby preventing undue excitement and disturbance among the Chinese people, and causing the least possible loss to commerce and interference with the peaceful interests of the world.

Baron Komuin, the foreign minister, replied, giving absolute assurance that the Japanese government was prepared to engage to respect the neutrality and administrative entity of China, outside of regions occupied by Russia, provided Russia makes a similar engagement and in good faith furfills its terms.

The Chinese government, in a note also published, explains to Japan the proposed steps to maintain neutrality. Japan replied to China in a note dated Feb. 17, assuring China that the imperial mausoleums and places at Mukden and Hsing-king, and Chinese public buildings everywhere will be respected and protected, unless they extend aid and comfort to Russia.

Japan further declares that war is being waged by her, not for conquest, but solely for the defense of legitimate rights and interests. Consequently, the Japanese government has no intention to acquire territory as a result of conflict at the expense of China.

Whatever action may be taken by Japan on Chinese territory as the result of military necessity will not be such as to impair Chinese sovereignty. There is much comment in diplomatic circles upon this magnanimous and gratuitous declaration of Japan.

RUSSIA REFUSES TO RECOGNIZE UNITED STATES CONSUL AT DALNY

Washington, Feb. 19.—Secretary Hay has been informed that Edwin V. Morgan will not be granted an exequatur by the Russian government, authorizing him to act as United States consul at Dalny.

Mr. Morgan is on his way to his post and will touch as Yokohama, where the state department will be able to advise him a month hence what course to pursue.

It is said that the reasons assigned for the declination to receive Mr. Morgan are purely military, the army officers desiring that there shall be no foreign officials on the Liea-tung peninsula during the progress of hostilities.

GERMANY ENTERS CHINESE PROVINCE; WILL INAUGURATE POLICE SYSTEM.

Shanghai, Feb. 19.—It is reported at Wei-Hsien, the most important city in the province of Shan-tung, that Germany has secured the right to inaugurate a uniform police system in all the cities of Shan-tung. The Chinese received the announcement favorably.

JAPS AMAZED BY RUSSIA'S T ORPOR BUT LOOK FOR DESPERATE STRUGGLE.

Tokio, Feb. 19.—The Japanese are amazed by the continued torpor of Russia. It was expected that the declaration of war would be followed by decisive action that would put Japanese resources to the test.

The Japanese civil, military and naval leaders, however, believe that the czar will shortly put forth his strength, and they are preparing for a desperate struggle.

INVASION AND ANNEXATION OF KOREA AS PART OF RUSSIA'S WAR PROGRAM

Special to The Journal.

St. Petersburg, Feb. 19.—Svet, the military organ, says Russia will invade Korea and drive out the Japanese. Korea is to be annexed and garrisons established at Seoul, Masampho and other places.

GREAT BRITAIN AND FRANCE RIVALS FOR POSSESSION OF CHILEAN NAVY.

New York, Feb. 19.—The Valparaiso correspondent sends his paper the following:

"I am informed by trustworthy sources that both England and France are trying to buy four or five Chilean warships. The English bid is the higher. It is also rumored that England has made a proposal to buy all the Chilean squadron except three French-built ships.

RUSSIA WILL POUR 400,000 TROOPS INTO MANCHURIA IN TWELVE DAYS.

Paris, Feb. 19.—A representative of the Matin who has reached Harbin confirms the announcement that that place will be the main base of the Russian land operations. Thus far Harbin has succeeded in maintaining communication with Port Arthur.

The concentration of troops proceeds systematically and provision has been made for the speedy arrival of 120,000 men from the divisions of Moscow, Kief and Varsovie. Before twelve days have elapsed, the Russians will have disposed of an army of 400,000 men thru Manchuria.

Great demoralization exists among the populace and the people of the surrounding villages are flocking into the town seeking to reach western Russia. The railway trains, however, are blocked and over 2,000 travelers are held up.

RUSSIA'S SECRET RAILWAY TO PEKING

Map Showing Its Route as Well as That of the Other Siberian and Manchurian Lines.

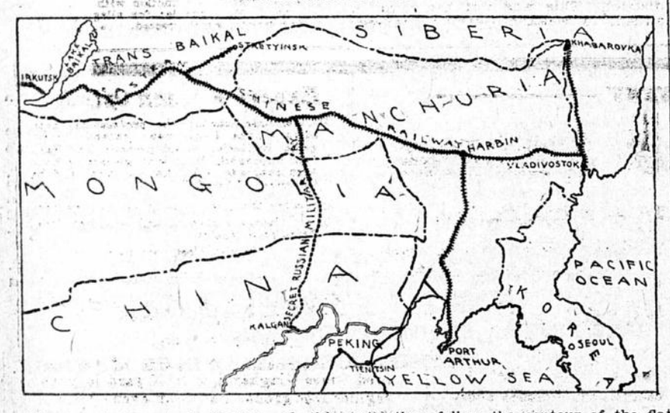

The most important feature of this map is that it shows the route of the secret military railway the Russians have been building for more than four years south from the main line of the trans-Siberian railway to the great wall of China at a point about sixty miles from Peking. As indicated on the map, about 200 miles of this railway was built in 1901. Wirt Gerrare, from whose book, "Greater Russia," this map is drawn, says that it may now be built as far south as Dolon-nortin, far nearer Peking than the tombs of the Chinese imperial family. Supplies and equipment for this railway have been forwarded under the pretense of completing the Manchurian railway. When Mr. Garrare was there the Russians were building the line with all possible speed.

Before the construction of the road began the Cosacks under pretence of clearing the country of brigands drove all the Chinese out. Only the nomad Mongols have been allowed to remain in the country, but as the are strong Russian sympathizers no harm was done thereby. All foreigners known as such have been kept out of this region, but Mr. Gerrare was in disguise. It was only by an accident that he found out about it. So hastily was the railway built that the track does little more than follow the contour of the flat country thru which it runs.

Eventually it may become the main line between St. Petersburg and Peking. Mr. Wilson says that its immediate value as a military road is enhanced by the fact that its whereabouts is unknown and its very existence doubted. Instead of having to march on foot across the Gobi desert to attack Peking from the north Russia can mobolize troops in Trans-Baikalia and get the advance guard within sixty miles of Peking in forty-eight hours. If the Chinese have learned of this road, it is not likely that they will anger Russia.

The map shows that part of the eastern Russian railways that will be most severely taxed by the demands of the war. It is asserted that 60,000 Russian troops had been assembled at Irkutsk when the war began, and they are now moving to the front as rapidly as possible over the most solidly built portion of the trans-Siberian railway. Including the crossing of Lake Baikal, they will have to advance 821 miles before they reach Manchuria, about 500 more before they reach Harbin or 949 to Port Arthur. The total distance from Vladivostok to St. Petersburg is 5,700 miles, and from Port Arthur about the same.

EXCELSIOR, MINN.—Rev. John Lloyd of Waseca delivered a lecture on "Robert Burns" to an appreciative audience at the Congregational church. He is an eloquent and entertaining speaker and held the closest attention of his audience.—Frank Gilbert of Rochester has purchased a site for a grocery store on Water street and will have a building under way in a few days.

HASTINGS, MINN.—The Hastings & Dakota train was wrecked east of Shakopee by the spreading of the rails. The baggage car was thrown across the track and two box cars smashed.

COFFEE DOES do work you don't suspect. Quit and try Postum 10 days and note how well you feel.

OTHER COMPANIES PROTEST

Think the Insurance Auditorium Plan Does Them an Injustice.

Representatives of other life insurance companies have protested against the plan of the Commercial club and the Philharmonics to secure $500,000 in insurance for a certain company, which will then erect an auditorium. A warm session was held at the Commercial club this afternoon, at which the protests wer emphatically voiced. It was based on the argument that the club is a semipublic body and should not lend itself to one interest as against another.

FOLLOW FEATHER TRAIL

Detectives Sleuthing After Perpetrators of a Fowl Deed.

A trail of feathers is the latest puzzle that is bothering the detectives and it may prove disastrous to North Side chicken thieves. The thieves last raided the chicken roost of Charles Purlowski and stole twelve birds. They wrung the necks of the birds in Purlowski's yard and then carried them toward the center of the city. As the feathers were torn loose by this process a distinct trail was left for several blocks.

THE GREATEST STATESMAN OF JAPAN, THE MARQUIS ITO

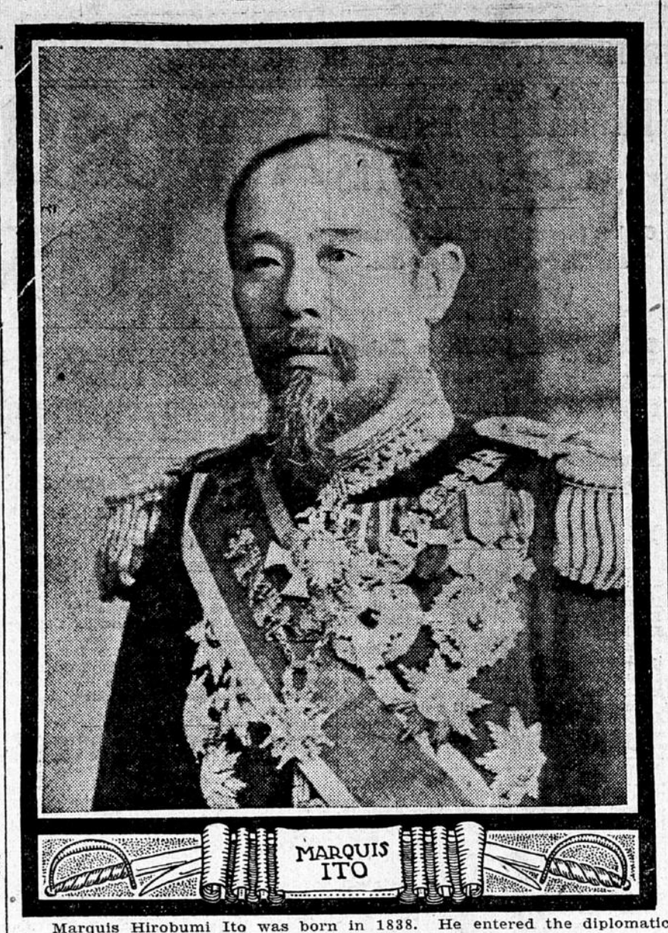

Marquis Hirobumi Ito was born in 1838. He entered the diplomatic service and spent a year in London in 1863, became vice minister of finance in 1869, and since that time has held the highest posts, including the premiership. The marquis must not be confounded with the Admiral Viscount Yuko Ito, who distinguished himself so greatly during the Chinese war.

CLEVELAND OUT FOR PRESIDENCY

Magazine Article Regarded as a Bid for the Democratic Nomination.

Declaration of Principles to Turn Attention to the Former President.

New York Sun Special Service.

Chicago, Feb. 19.—A Washington special to the Tribune says: Grover Cleveland's magazine article reviewing political issues and calling upon democrats to get together, is generally construed here as the result of a definite purpose on his part to become a candidate once more for the presidency.

His closest friends all along have said his letter to St. Clair McKelway, editor of the Brooklyn Eagle, meant nothing because it was the result of only a sudden impulse of his own and was not written after consultation with his best friends.

Only a few wekes ago Mr. Olney came to Washington to attend an educational meeting. He made it his business to see reporters for local papers and give out an interview declaring Mr. Cleveland was the only logical candidate of his party at the present time.

Mr. Olney was particularly confident that his former chief would accept the nomination if it was offered him, "in the right way," and it was intimated then that something would happen in the near future which would indicate to the party that Mr. Cleveland was not so averse to becoming the party's standard bearer as his letter to the Brooklyn editor might indicate.

Skilful Use of Opportunity.

Both republicans and democrats admit that Mr. Cleveland made skilful use of his opportunity. He has grouped together two or three old issues on which his own record is well known, and has insisted they should be the paramount questions in the next campaign.

Mr. Cleveland pleads for a revival of the tariff reform issue, takes strong grounds against imperialism, wants the Philippines given back to the natives, declares for the Panama canal, but denounces the supposed connection of President Roosevelt with the new republic, and, finally, pledges both himself and the democratic party to deal gently with trusts, while at the same time safeguarding the interests of the labor element.

Platform Causes Laughter.

This platform of principles was received here with a good deal of laughter, because it appeared to be so transparent. Every one of these ideas, Mr. Cleveland now asserts, is indispensable to democratic success and was both preached and practiced by him during his last administration. As a matter of course the adoption of this composite democratic policy would naturally turn attention to its most distinguished exponent, Grover Cleveland himself.

BRYAN SCORES GROVER

Nebraskan Says Sage Would Not Vote for Decalog.

New York Sun Special Service.

Augusta, Ga., Feb. 19.—W. J. Bryan severely rapped Grover Cleveland in an interview given out as he stepped from the train, declaring that the Sage of Princeton will indorse no candidate who is not mortgaged to Wall street. Mr. Bryan said:

"He is now predicting the success of the party if it will follow his advice. Those who know him know he will not vote for a candidate running on the ten commandments if that candidate had not secretly mortgaged himself to Wall street. His career shows how completely the conscience can be separated from the mind in performance of official duty."

Newspaper Men Polled.

New York, Feb. 19.—A poll was taken at the banquet of the American Newspaper Publishers' association to secure opinions as to which of the possible democratic candidates for president would be most likely to carry New York, New Jersey, Connecticut, Indiana and Illinois. The vote was as follows: Cleveland, 37; Parker, 8; McClellan, 3; Carter Harrison, 3; David R. Francis, 1; Richard Olney, 1; Gorman, 1; George Gray, 1; E. C. Wall, 1; Francis M. Cockrell, 1.

KIMBALL, MINN.—The three rural routes from this place were started this morning with Guy Moses, O. F. Hewitt and J. B. Vincent carriers. Mr. Vincent has resigned his position as school principal to take up his work as mail carrier.

FAMOUS FORGER "TURNS A TRICK"

He Buncoes a Minneapolis Firm Out of Several Hundred Dollars.

Frank Bette, alias Richard Kavan, a notorious Nebraska forger, has been operating in Minneapolis and as a result of his scheming a local business house has lost several hundred dolllars.

Betts came to Minneapolis last week and registered at the West Hotel under the name of Richard Kavan. At the Savings Bank of Minneapolis he presented a certificate of deposit for $800 upon a Lincoln, Neb., bank. He asked for some cash but was refused, and consented to leave the certificate for collection, taking the local bank's receipt.

This receipt he deposited with a local mercantile firm, receiving credit upon it. When the police were notified Bette had gone. He is said to have operated extensively in Lincoln before coming here.

LEAVE CHILDREN AND GET DRUNK

Two Women Desert Their Families and Indulge in Carousal —Sentences Suspended.

Two respectable women of South Minneapolis were in police court this morning on charge of drunkenness. Both pleaded guilty and were fined, but both sentences were suspended because the women had children at home.

One left her 4-months-old baby to be cared for by her husband and went to see the "Factory Girl" at the Bijou. After the theater, the two, in company with a supposedly reputable business man, visited a South Minneapolis restaurant, where they drank liquor. When the party left the women were so noisy that their escort abandoned them and they were picked up by the police.

When the women awoke at the Central Police station this morning they were frantic with remorse. They could do nothing but plead guilty, and a workhouse sentence meant separation from their children. They pleaded with the police matron, Mrs. Schaeffer and after they were sentenced this morning she importuned Judge Holt to suspend sentence. She pointed out that the women were unable to pay their fines and that one was the mother of four children, while the other had left a baby at home.

"Any woman who will leave a 4-months'-old baby at home to go to the theater deserves a workhouse sentence," said Judge Holt as he suspended sentence, "and when she will go out and get drunk while her baby is at home—I don't know but that she is almost entitled to a life sentence."

A TYPHOID PATIENT

Condition of J. J. Stinson of Stillwater Said to Be Serious.

Special to The Journal.

Stillwater, Minn., Feb. 19.—J. J. Stinson, a well-known Stillwater man, is seriously ill of typhoid fever—Alice Moore, a negress of Duluth, was brought to the penitentiary to-day for grand larceny. This brings the prison's population to 635, ten of whom are women—Warden Wolfer says that the second addition to the prison cell room will be ready in ten days and will do much to relieve the congestion.—Percy Swain of La Salle, Ill., superintendent of the LaSalle & Peoria Packet company, has arrived to superintend the construction of a new boat which D. M. Swain will build here.—John Marty of Lake Elmo had a team stolen this week.—N. C. Kenyon, who resided near St. Paul park, died this week in the Rochester insane asylum. His only known relative is a son and his whereabouts are unknown.

SPRING VALLEY, MINN.—Mr. and Mrs. W. B. Nichols celebrated their golden wedding anniversary this week.—Dr. H. E. Duncan of this city lies in the hospital at Rochester in a precarious condition. He was recently operated upon and blood poison has developed.

MONTICELLO, MINN.—Mrs. Albert Elliteson died this morning, leaving six orphaned children who will be taken to the Odd Fellows' Home in Northfield.—R. B. Coleman of Clearwater is about to start a lumber-yard at this place.

TO CURE A COLD IN ONE DAY
Take Laxative Bromo Quinine Tablets. All druggists refund the money if it fails to cure. E. W. Grove's signature is on each box. 25c.

HANNA LAID AWAY WITH LAST RITES

Continued from First Page.

Zerbe, C. A. Grasselli, A. D. Hough, W. J. McKinnie and Samuel Mather.

When the body had been gently placed upon the bier, the choir chanted the Thirteenth and Ninetieth Psalms. President Pierce of Gambier college, an institution of which Mr. Hanna was a benefactor, read the lesson. The choir sang "Lead, Kindly Light."

Bishop Leonard then delivered the following eulogy:

We are gathered together here to-day in this house of God for the last service of benediction over the body of our distinguished citizen, our kindly neighbor and our beloved friend.

There are certain qualities and characteristics of this man so highly regarded by all classes of people that ought assuredly to receive recognition in the midst of his friends and associates at this solemn hour.

The testimonies that have been given from many and varied churches blend together in a common strain and harmony as they speak of his high integrity and his inflexible and dauntless purpose.

First, the universal comment is upon his integrity. This was a keynote in his life. It is this word that is carved deep upon the stone that marks his long and useful business career. He was not only honest, but he was fair and just in all his dealings. He was respected by every one in his employ. His methods were never belittling or degrading.

He is an example to the young men of our country who would achieve success in any department of endeavor, and his advice is a legacy to the youth of our great republic.

He was a purposeful man. He had definite objects in his life. He had aims to achieve, goals to reach, standards to attain.

Clear visioned, quick in his perception, his diagnosis of a situation was rapid and searching. And then, when he had determined upon his duty, how positively and persistently and patiently and zealously he moved toward its compassing. I think he would have disdained a mean or an evil course. His record is before the nation now. And this day, far and near, from high and low, rich and poor, goes forth but one splendid verdict of praise and approval.

Do you not recognize the reality of this man's genial, generous efforts in the silent approbation those 300,000 miners are offering while we worship here—the tribute that rebukes the noisy, shallow harangue which would inflame one class against another, and that tells the world of the reverence of the vast industrial army for a righteous man, of a strong leader and a considerate employer?

The choir sang the hymn, "Forever With the Lord." Dr. G. H. McGrew, rector of St. Paul's church, followed with the creed and prayer. The anthem, "I Heard a Voice From Heaven Say," was sung by the choir.

Bishop Leonard then read the committal service and pronounced the benediction.

The service was most solemn and impressive and outbursts of sobs could be heard at frequent intervals from all parts of the church.

The body, accompanied only by the family, pallbearers and Bishop Leonard proceeded slowly out Euclid avenue to Lakeview cemetery, where a final farewell of the dead was taken in Wade Memorial chapel.

The services consisted simply of a prayer by the bishop. The body was deposited in a crypt in the chapel to await burial at the pleasure of the family.

Cabinet Pays Tribute.

Washington, Feb. 19.—By direction of President Roosevelt, no cabinet meeting was held to-day.

Courts Adjourn.

Cincinnati, Feb. 19.—All the federal offices in Cincinnati were closed at 1 p. m. as a mark of respect to the memory of the late Senator Hanna. The United States courts and all the local courts adjourned. The Chamber of Commerce and the stock exchange adjourned at 1 p. m.

The traction companies' power was ordered shut off for five minutes at 1 o'clock.

Miners Quit Work.

Terre Haute, Ind., Feb. 19.—Fifteen thousand miners in Indiana suspended work at noon to-day in respect to the memory of Senator Hanna.

WASHINGTON NOTES

Capital City News of Interest to the Northwest.

From The Journal Bureau, Colorado Building, Washington.

Washington, Feb. 19.—Representative John Lind will make a flying trip to Minneapolis on private business, leaving here possibly Saturday. He thinks the democratic presidential situation unsettled and uncertain and that it will not clear up for some time.

Spooner for Chairman.

A number of senate leaders are urging Senator Spooner for the chairmanship of the committee on interoceanic canals made vacant by the death of Senator Hanna. It is assumed that Senator Platt of New York will care for the chairmanship, but will be content to be a ranking member of the committee. He might have been chairman when Hanna was named.

In fact, his unwillingness to assume the arduous duties of the place led to Hanna's selection. It is believed the reasons which controlled him then will control him now. Spooner doesn't want the chairmanship unless it is practically a unanimous desire of his colleagues.

Predicts Adjournment April 1.

Representative Dalzell of Pennsylvania, a member of the house committee on rules and well qualified to express an opinion on such a matter, predicts that congress will adjourn by April 1. As soon as appropriation bills are out of the way there will be nothing of importance to do. This has been the dullest season for many years.

Spalding Asks Inquiry.

Representative Spalding of North Dakota to-day introduced resolutions directing the secretary of commerce and labor to furnish the house with information relating to the selling price at home and abroad of steel and iron products, and particularly of American-made agricultural implements. Discussing the resolution, Mr. Spalding said:

"It has been charged that these products are being sold abroad at less price than at home. I have made a personal investigation and have been unable to find any confirmation of these charges, but for the information of the people of the country I desire to get the facts thru official sources."

Representative Spalding also introduced a resolution authorizing the reprinting of an edition of 275,000 copies of the bulletin on "Diseases of Cattle."

Want More Horse Books.

Representative Tawney to-day introduced a resolution authorizing a new edition of 250,000 "Horse Books." Tawney has exhausted his quota of this book, and, like Steenerson, has requests which will exhaust his share of the new edition, if congress authorizes its issue.

—W. W. Jermane.

MACDONALD IS THE PRESIDENT

Continued from First Page.

of the contest it was concluded without leaving any ill feeling.

The other officers elected were: First vice president, John E. King of the Red Lake Falls Gazette; second vice president, A. W. Blakeley of the Rochester Daily Post and Record; third vice president, Thomas Crawford of the Lakefield Standard; secretary, C. P. Stein; treasurer, David Ramaley of the A. O. U. W. Guide; executive committee, C. C. Whitney of Marshall, Frank Meyst of Minneapolis, and H. P. Hall of St. Paul.

With the exception of that of the president, all elections were made by acclamation, Mr. Ramaley being reelected "for the one hundred and fiftieth time" as retiring President Day facetiously remarked. The executive committee was re-elected, and Mr. Crawford was nominated by his old time competitor, A. B. Allen, now of the Morton Enterprize.

P. V. Collins, president of the National Editorial association, addressed the session on the arrangements made for the meeting of the National association at St. Louis in the week of May 15, and J. C. Applegate of the Cannon Falls Beacon spoke of the excellent work being done for the small municipalities by the Municipal and Commercial league.

At the conclusion of the convention the Home Print association held a meeting at which nearly all of its seventy-nine members were present.

Home Print Election.

The Home Print association reelected all the old officers. Carlos Avery of the Hutchinson Leader is president; M. W. Grimes of the Le Sueur News, vice president; E. K. Whitney of the Owatonna Chronicle, secretary; H. J. Miller of Luverne, treasurer.

BANQUET AT NICOLLET

Editors Enjoy Repast, and Interesting Program of Toasts.

The editors were dined last evening at the Nicollet by the local committee of entertainment. The courses were many and choice, and were followed by an extended program, which continued until long after midnight. It was one of the most enjoyable occasions in the association history.

Fred L. McClellan presided as toastmaster, and the speeches were relieved by musical numbers. Miss Leila Stanton played a violin selection from "Faust," accompanied by Miss Lillian Meyst. When regrets were sent by H. P. Hall, Mr. McClellan was called on for an appropriate song. Frank J. Meyst contributed to the entertainment with a bass solo. A. J. Dean furnished some amusement by his interpretations.

Fun ran fast and furious during the speeches. Frank A. Day and John A. Johnson, both leading democrats and possible candidates for governor, put in some hot shots at Judge Collins and R. C. Dunn, who were both present. Mayor Haynes responded to a toast, and Henry Deutsch spoke for the Commercial club. C. W. Stanton made some happy remarks, and R. C. Dunn, who was on the program, was heartily received, giving an informal talk. Judge Collins, who was present, was called on to tell something about Minnesota in the early days. He gave some interesting reminiscences of his boyhood, telling of his visit to St. Anthony when it had but a dozen houses, and Indians occupied the west bank. He told some interesting things about Ramsey, Sibley, and other public men of early days, and coming down to the present, eulogized two prominent living Minnesotans, James J. Hill and Archbishop John Ireland. Some interest attached to his remarks about Mr. Hill. Judge Collins spoke of him as a great man in commerce and transportation, who had done much to develop the northwest, and said that while the people of the state could not always agree with his policies, they appreciated his greatness.

Not Called Out on Politics.

C. H. Bronson, publisher of the Osakis Review, was embarrassed by a publication in a morning paper, which said he was called out of the banquet last evening to meet James A. Martin, manager of the Collins' campaign. Mr. Bronson says he was called out to meet friends from home, and did not see Mr. Martin.

GOING TO DEDICATION

Editors to Be Present at Fair Building Opening.

The dedication of the Minnesota building at the Louisiana Purchase exposition has been set for June 7, and Governor Van Sant and his staff and the members of the Minnesota Editorial association's annual excursion party will be there. This was announced to the Editorial association at its afternoon session in the Minneapolis Whist club rooms yesterday afternoon by C. S. Mitchell and Captain C. C. Whitney, who spoke on the exposition and the press. It was also announced that the editorial excursion party would leave for the exposition June 4, returning June 14.

A paper filled with valuable information of especial interest to those of the craft was read yesterday afternoon by C. F. Macdonald of the St. Cloud Times. He traced the history of the newspaper business in this state for the past fifty years. Ralph W. Wheelock of the Tribune spoke on "Editors and Editors," dealing with the various phases of country and city newspaper life. E. A. Paradis of the Midway News held that the only "School for Journalism" was the country printing office; E. W. Randall of the State Fair association regarded strict attention to the needs of farmer readers as the country editor's short cut to success, and W. C. Whiteman of the Ortonville Herald Star was satisfied that "The Young Man in Journalism" has a much better chance than the average if he hustled and stayed straight.

At the banquet given the visitors by the press supply houses at the Nicollet hotel last night, R. C. Dunn, Loren W. Collins, C. W. Stanton, Henry Deutsch, Mayor Haynes and President Frank A. Day responded to toasts.

CURLERS ON WAY HOME

MINNEAPOLIS RINK MISSED THE BIG TROPHIES, BUT WON JEWELS IN TWO EVENTS.

Special to The Journal.

Winnipeg, Man., Feb. 19.—Hope of Carberry and Braden of the Winnipeg Thistles will decide the possession of the bonspiel grand challenge trophy this afternoon. In the semifinals to-day Hope beat out McCarthy of Regina, 12 to 3, and is therefore eligible to meet the Thistle crack rink this afternoon.

Braden also won his way into the blue ribbon semifinals by defeating McKenzie of the Thistles, 13 to 9. Braden has won the Brunswick and is in the challenge finals and has a chance for the blue ribbon. To-day's scores were:

Grand Challenge, Semifinals—Hope, Carberry, 12, vs. McCarthy, Regina, 3.

Blue Ribbon—Braden, Thistles, 13, vs. McKenzie, Thistles, 9.

The Minneapolis rink, skipped by Dunbar, has gone home, having failed to win any of the big trophies. They secured jewels, however, in the Brunswick and the challenge. The bonspiel closes tonight.

ADDS TO MEMBERSHIP

Temple's Redistricting Bill in Iowa Ready for the Governor.

Special to The Journal.

Des Moines, Iowa, Feb. 19.—The Iowa senate to-day passed Temple's bill redistricting the state and increasing the membership of the lower house from 100 to 108. Only eight votes were cast against it. The bill has already passed the lower body.

The senate also passed Crossley's bill requiring county superintendents to hold five instead of two-year certificates.

Eugene Hay Goes South.

Washington, Feb. 19.—Mr. and Mrs. Eugene G. Hay are in Washington today on their way to New Orleans, where Mr. Hay goes to take charge of the southern calendar of the board of general appraisers. This work will last for a couple of weeks. They will then come north to French Lick Springs, Ind., returning to New York about the middle of March.

FOREIGN FLASHES

Berlin—The emperor will undertake his Mediterranean voyage next month. The empress will not accompany him. She has been suffering with varicose veins, but is recovering.

Shoe Remnants

The following are short and broken lots and will therefore be sold regardless of original cost or value.

Ladies' Warm Lined House Slippers, choice of any pair in the store, original prices 69c, 98c, $1.25 and $1.48; sizes up to 6, at pair..... 39c

Broken Lines of babies' shoes, sizes 1 to 5, values to 75c, at pair..... 29c
Broken Lines of child's shoes, sizes 5 to 8, values to 98c, at..... 49c
Broken Lines of child's shoes, sizes 8½ to 11, values to $1.25, at..... 69c
Broken Lines of misses' $1.25 shoes, sizes 12 to 2, at..... 79c
Broken Lines of little gents' $1.25 shoes, sizes 9 to 12, at..... 79c
Broken Lines of boys' shoes, sizes 13 to 2 and 3 to 5½, values to $1.75, at..... 98c

Ladies' Shoes, some extraordinary values displayed on tables and ticketed, 98c, $1.48, $1.98 and $2.48
Men's Shoes, $3.00 and $3.50 Goodyear welt sewed soles, in box and velour calf and few patent leather ones; in lot are all sizes, at, pair..... $1.98

Broken Lots of men's $1.50 shoes, large sizes only, at pair..... 50c
Men's Broken Lines of $2 and $2.50 shoes, per pair..... $1.48
720 pairs of Children's Rubbers, spring heel, sizes 6 to 10½. For Saturday, pair..... 17c

Home Trade Shoe Store 219-223 Nicollet

Men's Goodyear 75c rubbers, light or heavy weight..... 49c
Broken lot of Men's Boston buckle arctics, sizes only 10½, 11..... 50c
Ladies' new, fresh modern shaped Storm Rubbers, heel or spring heel, any size. For Saturday, pair..... 29c

It is an easy matter to buy whiskey for a less price than Old Underoof Rye sells at, but the buyer is sure of the highest quality when he gets

Old Underoof Rye

CHAS. DENNEHY & CO., Chicago.

Defective Page