CITY NEWS.

A Fire Engine Capsizes.—Fire engine No. 6 was overturned at Grant street and Nicollet avenue at noon to-day while responding to an alarm at Fourteenth street and Nicollet avenue. No one was injured.

Had a Fit In Court.—Mike Shriven, arrested on a charge of stealing a bicycle, put the inmates of the police court "bull pen" to rout this morning by having a fit. He was tried later and received a sentence of $50 or sixty days.

Four Spitters Pay $3 Each.—Dr. Ernest Lupton failed to recognize the health officers and spat on the rear platform of a street car. He was not on his way to a call at the time and was brought into court this morning to pay a $3 fine. C. Jones, John Smith and Henry Miller were also fined $3 for inappropriate spitting.

Historical Society Meeting.—Edward A. Bromley will read a paper on "The Old Government Mills at the St. Anthony Falls" at a meeting of the State Historical society in the senate chamber, St. Paul, Monday evening. General John B. Sanborn will deliver an address on "The Work of the Second State Legislature of Minnesota, 1859-1860."

NECROLOGICAL

H. F. STEVENS' FUNERAL

Held Yesterday Afternoon in St. Paul's Church, St. Paul.

The funeral of former State Senator Hiram F. Stevens was held in St. Paul's Episcopal church, St. Paul, yesterday afternoon, and the building was filled to overflowing. The services were conducted by Rev. John Wright, rector of the parish. The remains were taken to St. Albans, Vt., for interment.

MRS. MARY L. GETCHELL, one of the earliest settlers, died Thursday at the home of her daughter, Mrs. Mary P. Shepard, 1122 Twenty-sixth avenue NE, as the result of a fall. Mrs. Getchell was born in Edmonds, Me., and came to Minneapolis in 185. She is survived by tow sons, Daniel W. of this city and Edward E. of Seattle, Wash., and one daughter, Mrs. Mary P. Shepard. Funeral services will be held privately from the residence of Mrs. Shepard, Sunday afternoon; interment at Layman's.

ELMER E. WILSON.—Funeral this afternoon from the Camden Methodist church. Rev. W. A. Shannon officiated. Interment at Hillside cemetery. The services were partly under the auspices of the Columbia lodge, Modern Brotherhood of America.

ALICE B. BUSH, aged 24, died March 10 at St. Barnabas hospital. The funeral was held thi safternoon fro mthe Amor & Co. rooms. The remains will be sent to Louisville.

OLE ANDERSON.—Funeral Sunday at 1 p. m. from the residence, 233 Franklin avenue. Services iwll be held at St. Ansgarius church, Fifth street and Nineteenth avenue S.

CARD OF THANKS

The relatives and friends of the late George C. Lee desire to express their gratitude to the Masonic fraternity, the Modern Samaritans, his business associates and others, for the beautiful floral offerings and their kind assistance in their recent bereavement and loss.

—Mr. and Mrs. A. C. Arnold,
—James R. Lee.

HAZZARD MUST WAIT

Won't Know About a New Trial Until Next Week.

Judge F. C. Brooks stated this morning that he would not announce his decision on S. C. Hazzard's motion for a new trial until next Wednesday. The decision and memorandum have been drafted, but the judge is still somewhat undecided whether he should let the supreme court pass upon the validity of the indictment and the errors assigned by the defendant, and he may change his decision before it is filed.

SCOTT AND THOMAS

They Get Together on Time and Place for Eleventh District Convention.

Sioux City, Iowa, March 12.—A conference between George C. Scott, chairman of the republican committee of the eleventh district, and Congressman Lot Thomas, took place at Cherokee. Mr. Thomas wanted the convention held the latter part of April or the first of May, and said Cherokee would suit him as the location, and Mr. Scott practically acquiesced in this.

Years Added to Span of Life

The Greatest Invigorator Known to Mankind Is Yours for the Taking.

Remarkable Story of a Discovery by Which Youth Is Renewed and Sickness and Weakness Banished.

Chrystal Tonic cures rheumatism, constipation, consumption, torpid liver, kidney trouble, Bright's disease, heart disease, neuralgia, nervous exhaustion, male and female weakness, bad blood, headache, backache, dizziness, sleeplessness, dyspepsia, general debility, tired brain and any run-down condition of the system.

That dull, dead pain in the temples like the beating of muffled drums will pass away with the first dose of Chrystal Tonic.

That lackadaisical, tired feeling will vanish in ten minutes.

That downhearted distrust of yourself and your powers will be replaced with a glad certainty of your ability to will and do.

Your dragging, leaden steps will quicken into new vigor and life will be brighter and better after you use Chrystal Tonic.

It builds brain and nerves and body; helps the blood to throw off all impurities and electrifies it into new life.

It builds up the general health and does not create an appetite for the tonic. There are no bad after effects.

Don't take our word for what Chrystal Tonic will do for you; try a bottle to-day. If, after using it, you are not delighted with the result, write the company at Marshall and they will refund your money. What could be fairer?

Get Chrystal Tonic of your druggist at $1.00 the bottle or direct from the Chrystal Tonic Co., Marshall, Mich., prepaid, on receipt of price.

DUNN'S TALK ON THE OLD SOLDIER

CONTROVERSY RAGES OVER CANDIDATE'S SPEECH TO VETS.

His Friends Present Their Version of What Was Said—Officers of League and Other Witnesses Indorse the Version Given by The Journal.

There has bene considerable controversy over the speech made last Saturday night by Robert C. Dunn, before the Union Veterans' and Sons' league. In The Journal Mr. Dunn was quoted as saying: "Let the old soldier get drunk. If he can enjoy himself that way, let him do it," with other statements along the same line, which caused Judge Collins to take issue with him.

Mr. Dunn claimed that the language used was quoted from the remarks of a judge in Buffalo, and some of his friends contend that the quotation did him an injustice. The others say The Journal report was substantially correst. Herewith statements are presented giving both sides.

The following statement is made by several who disagree with the Journal's account:

"We, the undersigned, who were present at the meeting of the Union Veterans and Sons league at Alexander's hall in this city on Saturday evening, March 5, most emphatically deny that Mr. Dunn made use of the remarks attributed to him by The Minneapolis Journal of March 7. We refer especially to the paragraph inclosed in quotation marks, which reads as follows: 'Let the old soldier get drunk. If he can enjoy himself that way, let him do it. If he wants to spend his pension money that way, let him. He has only a few years to live, and he might as well enjoy himself that way as any other while he can.' Mr. Dunn said, in answer to the interrogatory, 'Do you believe that inmates of the Soldiers' Home are entitled to all their pensions:

"Most emphatically, I do. When Hon. Jas. A. Peterson introduced a bill in the legislature in 1901 requiring the board of trustees of the Soldiers' Home to pay to the old soldier inmates of the home their full pensions, I furnished him all the data obtainable in the auditor's office, and gave him all the assistance in my power in his efforts to pass the measure. I know the argument that is advanced by those who favor the retention of the rule that the old soldier shall receive not to exceed $4 per month of his pension. It is claimed that some of the old boys drink to excess. There may be a few who drink to excess, but there is a commandant at the home who is paid a large salary to look after the interests of the inmates, and he should see to it that the inmates who are addicted to the use of intoxicating liquors should not receive all of their pension money at once, but give it to them gradually. But because a few inmates of the home may drink to excess is no reason why all the inmates should be penalized. In my home town of Princeton there are many old soldiers. I know of seventy or eighty, and I never knew of but two or three who drank to excess. The leading citizens, the most influential, and most prosperous business men of my home town of Princeton are old soldiers."

Mr. Dunn then related the story of the Buffalo judge, who, when an old soldier was brought before him on a charge of drunkenness, discharged him and told him that he had earned the right to get drunk if he saw fit. Mr. Dunn further stated that he did not believe in intemperance, and made no apology for it. Mr. Dunn also showed that for every dollar of pension money taken from the old soldier the United States government subtracted fifty cents from the amount allowed for the support of the home. In other words, that the state did not save the $14,000 of pension money retained last year, but only $7,000. By no stretch of language could Mr. Dunn's remarks be construed as favoring intemperance.

"The foregoing is a fair statement of what was said by Mr. Dunn on this subject on that occasion.

A. F. McDonald,
A. E. Allen,
Dr. J. L. Crist,
Geo. M. McGregor,
Chas. C. Horton,
Levi Lamson,
A. B. Robbins.

Notes Made at the Time.

A well-known university professor sat in the gallery that evening and immediately reduced Mr. Dunn's language to writing as follows:

"Let the old soldiers get drunk if they want to; I don't care. Let them enjoy themselves; they won't be with us long."

The professor says these words were expressive of the speaker's own views, not the sentiments of a Buffalo magistrate or any other person.

Vouch for the Statement.

That Mr. Dunn used in substance the language attributed to him in Monday's Journal and quoted in the foregoing communication is vouched for by the following persons who were present at the meeting: Hugh Wilson, vice president of the league; Thomas Downs, vice president; Benjamin F. Ward, treasurer; Henry A. Norton, J. E. Osborne, J. C. Lewis, L. A. Lydiard, G. E. Dennis, M. D., and F. G. Dennis.

These gentlemen say that Dunn used the words as expressive of his own sentiment, not as a story giving the views of another. The story of a Buffalo magistrate followed. They regret the occasion, but they say that the facts are beyond dispute and cannot be explained or avoided.

CLEAR FIELD FOR LOWRY

Tim Byrnes Has No Idea of Going After a Place as Delegate at Large.

Friends of T. E. Byrnes say there is no foundation for the story that he is planning to defeat Thomas Lowry for delegate at large. There is a friendly understanding between Mr. Byrnes and Mr. Lowry, and at the time there was prospect of a contest between Thomas H. Shevlin and Mr. Lowry, Mr. Byrnes offered to withdraw in favor of Mr. Lowry for a district delegate. It is conceded that the county convention will indorse Mr. Lowry for delegate-at-large.

Seventh ward republicans are talking of presenting a candidate for delegate. The delegates chosen from that ward will meet Monday evening after the primaries, and it is proposed at that time to indorse Carl Lundquist for a place, and give him a complimentary vote at the convention Tuesday.

SEERS ARE FLITTING

The Police Authorities Are Getting to Be Uncomfortably Inquisitive.

Police Superintendent Conroy has started a crusade against fortune tellers and fake 'mediums" and several have been driven from thte city. He considers their business nefarious and has secured evidence of swindling against some of them and is also considering the advisability of placing their photographs in the rogues' gallery.

SPRING WATER IN SCHOOLS NO USE

HEALTH COMMISSIONER SAYS 'TWOULD SERVE NO PURPOSE.

Children Drink More Water Outside School than In It, and Most of Them Drink Well or River Water at Home—Reservoir Water Is Considered Quite Safe.

"While I do not wish to discourage the ladies of the Improvement league in their laudable efforts to secure good water for the school children, I think that their efforts are misdirected," said Health Commisisoner P. M. Hall this morning. "It would serve no purpose whatever to supply spring water to the school children of Minneapolis, even if it could be done for 16 cents instead of $16,000, tho this latter sum should be no bar if it would accomplish the good that the league hopes for.

"Generally speaking, a pupil takes one drink at school to ten at home or away from school. Probably less than 10 per cent of the school children get spring water at their homes, the others drinking well or river waters. If either of these is contaminated the pupil is in a danger from which the spring water at school would not prove the slightest relief. Therefore, to spend any sum of money for the purpose of giving any of the schools spring water is a waste of public funds.

"The improvement league and every organization in the city should join hands to obtain a good safe drinking water for every one in the city. The health officials do not hesitate to recommend reservoir water. That it is safe has been shown by a large number of chemical and bacteriological tests. How long this condition will remain cannot be predicted. Some system of purifying should be installed at the reservoir without delay.

"But, first of all, the citizens of Minneapolis should take such steps as would make it impossible to pump another drop of water from either of the two pumping stations at the falls, into the water system of the city. It means death to some one and perhaps to many.

"If it is absolutely necessary to make use of the lower pumps let them be moved to Camden Place. I am informed that there is plenty of room there, and at Camden Place they can pump river water instead of sewage, which is all that can be obtained at the East or West Side stations."

"PURE WATER" PETITIONS

Being Signed by Many—Letter by Health Commissioner.

Petitions for pure water for the public schools are being more and more widely circulated. The women of the pure water committee of the Improvement league have enlisted leading business men to push the petitions in the large office buildings and they are being signed by large numbers. The committee expects to make an impressive showing before the board of education.

An open letter has been obtained by the committee from Health Commissioner P. M. Hall, which expresses the desire which is general for pure water for the entire city. It reads:

"Chemical analyses of water from the north station, from the reservoir, from wagons delivering Glenwood and Indian Medical Spring waters taken March 10, 1904, are before me. These show if they show anything that they are all safe waters for drinking purposes.

"We are all equally desirous of securing a safe water not only for our children at the schools but for the whole population, and I am heartily in accord with any movement to secure a safe water for any and all of our citizens. Get as good water as is possible for the present emergency, until we can have positive assurance that the two lower pumping stations will never be used again. When all of our city water comes from the upper stations we will be getting a safe water not only for our children at the schools but for all of our people."—P. M. Hall, Commissioner of Health."

WATER NOT YET SAFE

Dr. Hall Still Skeptical About the East Side Supply.

Eight new cases of typhoid fever were reported to the health department to-day and only one death from the disease.

Health Commissioner Hall will not recommend the East Side water as entirely safe, as the district in the neighborhood of the Webster school is still under suspicion. Special attention will be given to flushing the mains, and by next Monday Dr. Hall hopes to be able to announce that residents of the East Side need not be afraid of city water.

BARRY ATTACKS JOHNSON

EXPERT ISSUES STATEMENT CONTRADICTING HIS RECENT LETTER, AND EXPLAINING SOME THINGS HE FOUND.

John Barry has written a long explanation of his conduct and his work on the books of the state auditor. In it he contradicts statements made in his letter to Mr. Dunn written in February. He says he signed this letter at the request of two friends of Mr. Johnson. Afterward he told Mr. Dunn not to pay any attention to it.

In the new statement Barry says that he quit the investigation Jan. 2, because Johnson was not satisfied with what he had found, and that Johnson had told him "unless he found something, Dunn would be the next governor." In the letter to Dunn, which Barry held over night before signing, he said his examination was not yet finished, and also that neither Johnson nor any one elsehad told him to "find something."

Barry explains the large discrepancies found as errors in bookkeeping, but does not explain the timber trespass matter, of which he talked freely last fall to several persons.

Mr. Dunn says the trespass settlements were perfectly regular, but that the settlement with the Akeley company, referred to in Barry's evidence, was negotiated by his deputy, S. G. Iverson, now state auditor.

The Barry examination is not finished, but was adjourned to next week at the accountant's request.

Public Examiner Johnson declines to say anything for publication, and says he will make his statement in a report to the governor.

CLARK IN NEW YORK.

New York, March 12.—Among the passengers who arrived to-day on the steamer Trinidad from Bermuda was Senator W. A. Clark of Montana, who is convalescent from a recent operation for mastoiditis.

The largest factory of chemicals in the world is said to be the aniline and soda establishment of Baden. The works employ 148 scientific chemists, 75 technical engineers, 305 clerks, and more than 6,060 workmen.

RED LIGHTS OUT OF PLACE THERE

JUDGE DICKINSON SO DECLARES REGARDING HENNEPIN AV.

He Imposes Heavy Penalties On Abandoned Women Arrested There and Orders Them to Seek More Appropriate Surroundings—Police Will Act "On Complaint."

It is now up to the police to "clean up" Hennepin avenue.

Judge H. D. Dickinson in municipal court this morning said that the court would not tolerate houses of ill-fame on that thorofare and refused to concede the claims made by the police that "Hennepin avenue has been given over to resorts so many years as practically to be a part of the district." He gave Cora Cameron, proprietor at 251 Hennepin avenue, a straight workhouse sentence of sixty days with a stay until Monday to allow her to remove her furniture. He further expressed his intention of dealing in like manner with the keepers of other resorts on that street when brought into police court.

Police Superintendent Conroy expressed gratification at the court's action. He said that while he did not expect to begin any crusade, the places would be raided on complaint which seemed devoid of spite.

There was a rumor in police circles that the Home Protective league is investigating conditions on Hennepin avenue and the precedent established by the court this morning gives them an excellent opening for ridding Hennepin avenue of its resorts. This news has caused a commotion among the resort keepers and an exodus is expected at any time.

The Cameron woman's place, which has been conducted by various women for the last fifteen years, was raided last night by the police. Beside the Cameron woman, Bessie Boyd, Lucretia Keating, Maud O'Brien, Rose Baker and Sylvia Holbrook were found in the place. Sylvia Holbrook was fined $50 and the others $10 each.

In passing sentence Judge Dickinson said that the inmates were out of their proper district, and if brought before him again charged with being found in a house of ill fame outside the "red light district," straight sentences would be given.

J. F. JACKSON RESIGNS

MANAGER OF ASSOCIATED CHARITIES WILL ACCEPT SIMILAR POSITION IN CLEVELAND MAY 1.

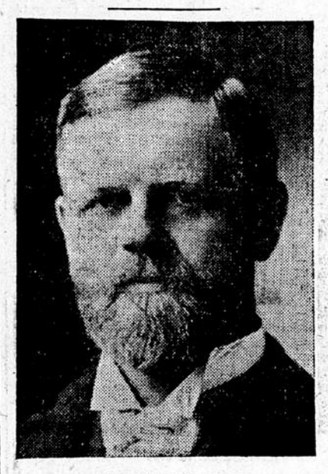

JAMES F. JACKSON.

J. F. Jackson will sever his relations with the Associated Charities, as manager, about April 1, and will become manager of the Associated Charities of Cleveland about May 1. This is a promotion for Mr. Jackson, as the Cleveland field is larger. The move is not made on account of financial gain, as a few friends, on hearing of his intention of leaving Minneapolis, offered to guarantee to him a salary equal to that offered in the Ohio city. A successor to Mr. Jackson has not been chosen.

Mr. Jackson started in 1892 as secretary of the St. Paul Associated Charities. He was later secretary of the state board of charities and corrections and was then identified with the Charity Organization society of New York city, after which he came to Minneapolis. He has been here for nearly two years. Under the administration of Mr. Jackson the Associated Charities of Minneapolis has made steady progress. Mr. Jackson expects to leave Minneapolis about April 15.

HIT THE NEWSPAPERS

Doctors in Session at New Ulm Say They Want to Be Let Alone.

Special to The Journal.

New Ulm, Minn., March 12.—The Brown and Redwood County Medical society is in session in this city. About fifteen doctors from the two counties are present and they have passed resolutions deprecating all newspaper notoriety and all reference made by newspapers to operations asserting that the common ignorance of writers leads to many errors in the newspaper reports.

The physicians attended the K. of H. ball last evening. G. B. Weiser is president and J. H. Vogel secretary. Dr. H. Longstreet Taylor, the St. Paul specialist in tuberculosis, lectured on the subject last night to a crowded house.

CANES FOR OFFICIALS

Mass Rally and Social of Temperance Workers at Willmar.

Special to The Journal.

Willmar, Minn., March 12.—The Civic Federation, assited by the ladies of the C. T. U., held a citizens' temperance mass social last night in honor of officials who have been waging a successful fight for law and order. Addresses were made by Revs. Messrs. Osterhohn and Gynild, Dr. Riches and Mrs. J. H. Styles. Gold-headed canes were presented to the mayor, chief of police and night marshal. This was the first big rally of the temperance forces prior to the coming city election.

BOTH LEGS CUT AWAY.

Special to The Journal.

Winona, Minn., March 12.—A brakeman named Callahan employed on the North-Western road, residing at Naraboo, fell from a freight car at Trempealeau to-day and had both legs run over, necessitating amputation of one at the knee and the other at the ankle. His condition is critical.

Henry Schuppel, brought here from Minneapolis to answer the charge of nonsupport, has been freed by Judge Smith o nthe ground that the suit should have been begun in Hennepin county.

ST. PAUL INVADED BY HUMBUGGERS

ROOSEVELT CLUB PLAYERS GIVE THEIR FIRST PERFORMANCE.

They Travel on Two Special Cars and Enjoy a Prospect of Two "Capacity" Audiences—Big Audiences Assured for Minneapolis Next Week.

Seventy-six young men and sturdy, the pride of the Roosevelt Marching club, and presently to be the stars of the St. Paul stage, packed their professional grips at noon to-day and went forth to St. Paul to reap some of the rewards for their long and wearisome rehearsals in the opera "Baron Humbug." They traveled in two chartered cars.

In spite of changes introduced upon the arrival of the author, R. A. Barnet, and of the eleventh-hour substitution of Claude Madden as musical director for Robert Gale, who is ill, the company was prepared to make its first appearance of the season before the St. Paul audience this afternoon and at the same time make the "hit" of the club's eventful operatic life.

It was evident that the afternoon's audience would be a large one and that to-night the "S. R. O." sign would be hung out, just as it will appear at the Metropolitan on Monday, Tuesday and Wednesday nights. Of the audiences in St. Paul this afternoon and to-night, fully one-fifth will come from Minneapolis, where the demand for seats greatly exceeded the supply.

BIBULOUS PAPA TRIES TO ESCAPE

Workhouse Prisoner Makes Attempt Because His Family Is in Want.

Because his wife and children were at home without money or provisions, James Dwyar, a carpenter confined in the workhouse for drunkenness, made a bold dash for liberty yesterday afternoon.

Dwyar was committed Thursday morning, and yesterday, after the inmates had finished their noon meal, he broke out of the line and ran across the fields to the Twentieth avenue car line. He was some distance away when a "trusty" reported the escape and James McGuire, the engineer, caught the workhouse car as it was starting out. Tony Schaible, driver of the black Maria, started on the track of the fugitive, and, in order to gain time, cut across a bend in the river, hoping to head the man off at the C. A. Smith lumber mill. About ten feet from shore he broke thru the ice, and by the time he could get out of the mud McGuire had overtaken the prisoner on the car.

Dwyar did not know his pursuer and frankly admitted he was running away from the workhouse. When taken back, he was asked why he ran away when his sentence was only ten days. He said that his wife and children were in need and he was going out to get work so they would not suffer. His story will be investigated and his sentence may be reduced.

ON HIS DEATH BED

State Senator McDonough of Eau Claire Dying of Dropsy.

Special to The Journal.

Eau Claire, Wis., March 12.—State Senator Frank McDonough is reported in a dying condition from dropsy. It is thought he cannot live many hours. He is the head of large iron works here, and a prominent politician.

VETERAN PRIEST IS DEAD

Rev. Father Pankratz of Farming, Minn., Stricken with Apoplexy.

Special to The Journal.

St. Cloud, Minn., March 12.—Rev. Father Pankratz, O. S. B., of Farmnig, this county, died last night of apoplexy, aged 58. He was one of the veteran priests of the Order of St. Benedict. The fnueral will be held on Monday at St. John's abbey at Collegeville.

STRIKE NEARS END

Copper Miners in the Peninsula Accept the Company's Terms.

Houghton, Mich., March 12.—The striking miners of the three mines of the Copper Range Consolidated have voted to accept the company's offer of $60 a month for miners and $54 for trammers. It is expected that all will be at work by Monday.

Pleasure Launches Popular.

The fleet of power launches at Minnetonka and White Bear the coming season will be more than doubled. Medium sizes, capable of carrying ten to twenty persons, are the rule. E. J. Kimball of the White Boat company says that they sold two boats to go to Chicago this week and their contracts for White gasoline marine engines, resulting from their exhibit in the New York Automobile and Sportsman show, amounted to $8,000.

"Local interest in boating is active now," said Mr. Kimball. "We are doing all we can to be prepared for a rush of trade, but the only sure way is to contract in advance and when summer comes you have your boat ready. We are going to build two storage sheds at Minnetonka, one at each end of the lake, to protect our patrons from the exorbitant storage charges which have prevailed there. We shall also keep a repair boat at the lake with one or more of our best men to make prompt repairs when called on.

APOLOGIZED TO HIS STOMACH

The Remarkable Case of a Brooklyn Man.

"Ever since I was a boy I had suffered dreadfully from dyspepsia. I had tried almost everything in the drug stores, but without relief.

"I tried many doctors, but such relief as they were able to give me was only temporary. One physician said I undoubtedly had catarrh of the stomach as I occasionally spit up dark mucus and blood.

"After taking one bottle of Chase's Dyspepsia Cure I so thoroughly realized that my dyspepsia of years' standing was being cured that I apologized to my poor overdrugged stomach for the way I had increased its misery by drugging it. The first dose of Chase's Dyspepsia Cure so quieted and soothed my stomach that I slept all night, something I had not done for years. Now I am strong and well again, having gained 30 pounds, and am the picture of health."

L. MORGAN,
Decatur St, Brooklyn, N. Y.

Chase's Dyspepsia Cure makes the stomach glad. For dyspepsia, indigestion and stomach disorders no medicine ever devised by brain of man will bring the relief that comes from the use of this great remedy. Money cheerfully refunded if it fails. Sold by Lyman-Eliel Drug Co., Minneapolis. For free sample bottle, address Chase Mfg. Co., Newburg, N. Y.

QUOTATION CONTEST

Study To-night's Want Pages and Win a Prize

The Journal prints at the top of six of its Want Columns tonight, six well-known quotations, and prizes will be awarded to the winners of the "Journal's Quotation Contest" on the following conditions:

Write out "Quotation No. 1." Then look thru the Want Columns in tonight's Journal and cut out any ADS from which words may be taken to make up the quotation. Paste them underneath the quotation in regular order and underline the words in the ADS constituting the words of the quotation. Do the same with "Quotation No. 2" and so on until you have completed the six quotations. The Want Columns contain every word needed. It is only a case of hunting them.

The person sending in the cleverest, neatest and most original solution will receive a cash prize of $5.00.

The five persons sending in the next five best solutions will each receive a cash prize of $1.00.

All answers must be sent by mail and reach "Quotation Editor," The Journal, Minneapolis, before 6 p. m. Wednesday, March, 16, after which no solutions will be received.

THE POLITE FORMULA.

St. Paul Pioneer-Press.

Little 4-year-old Margie was a model of politeness.

"How is your baby brother this morning, Margie?" asked the doctor when she opened the door in answer to his ring.

"Oh, he's dead, thank you," she replied.

A THORO UNDERSTANDING.

Chicago Record-Herald.

"Would you want me," the heiress asked, "if I were penniless?"

"Would you want me to want you," the flabby looking earl replied, "if I had no title?"

Then they agreed to lay the matter before her pa without further consideration.

Fred L. Gray, Pres't. F. S. Martin, V. Pres't. C. H. Van Campen, Sec'y-Treas.

Fred L. Gray Company,

GUARANTY BLDG., MINNEAPOLIS, MINN.

Employers' Liability, Surety, Burglary, Draft-Check.

LONDON GUARANTEE AND ACCIDENT COMPANY, Ltd.—Principal office, U. S. Branch, Chicago, Ill. Organized in 1869. A. W. Masters, General manager. Attorney to accept service in Minnesota, Insurance Commissioner. Cash deposits, $200,000.

INCOME IN 1903.

	Accident.	Employers' Liability.
Premiums received	$161,171.98	$1,033,819.96
Total premium income		$1,194,991.94
From interest, dividends and rents		38,870.25
Total income		$1,233,862.19

DISBURSEMENTS IN 1903.

	Accident.	Employers' Liability.
Claims paid (net)	$100,609.92	$372,811.52
Net paid policy holders		$473,421.44
Investigation and adjustment of claims		134,765.47
Commissions		322,406.55
Remitted to home office		46,507.18
Salaries of officers, agents, employes, examiners' and inspection fees		76,476.48
All other disbursements		63,189.99
Total disbursements		$1,116,676.11
Excess of income over disbursements		$117,095.08

ASSETS DEC. 31, 1903.

Bonds and stocks owned	$1,177,862.91
Cash in office and in bank	125,420.92
Accrued interest and rents	13,184.81
Premiums in course of collection	162,423.71
Total admitted assets	$1,478,902.35
Assets not admitted	$59,720.09

LIABILITIES.

Claims in process of adjustment and reported	$16,963.36
Claims resisted	12,875.00
Aggregate of unpaid claims	$20,838.36
Reserve for unpaid losses	355,950.00
Commission and brokerage	52,901.71
Reinsurance reserve	461,531.49
All other liabilities	127,784.54
Capital stock paid up	200,000.00
Total liabilities, including capital	$1,228,006.10
Surplus over all liabilities	250,896.25

BUSINESS IN MINNESOTA IN 1903.

	Premiums Received.	Losses Paid	Losses Incurred.
Accident	$18,118	$7,840	$7,840
Liability	95,327	41,918	41,918
Totals	$113,445	$49,758	$49,758

STATE OF MINNESOTA,
Department of Insurance.

Whereas, The London Guarantee and Accident Company, Ltd., a corporation organized under the laws of Great Britain, has fully complied with the provisions of the laws of this state relative to the admission and authorization of insurance companies of its class.

Now, therefore, I, the undersigned, Insurance Commissioner, do hereby empower and authorize the said above-named company to transact its appropriate business of accident and employers' liability insurance in the state of Minnesota, according to the laws thereof, until the thirty-first day of January, A. D. 1905, unless said authority be revoked or otherwise legally terminated prior thereto.

In testimony whereof, I have hereunto set my hand and affixed my official seal at St. Paul this 30th day of January, A. D. 1904.

ELMER H. DEARTH,
Insurance Commissioner.

UNITED STATES FIDELITY AND GUARANTY COMPANY. Principal office: Baltimore, Md. (Organized in 1896.) John R. Bland, president; Geo. R. Callis, secretary. Attorney to accept service in Minnesota: Insurance Commissioner. Cash capital, $1,700,000.

INCOME IN 1903.

Burglary premiums received	$329,148.04
Fidelity and surety premiums received	1,507,675.05
Total premium income	$1,836,823.09
From interest, dividends and rents	78,241.88
From all other sources	120,120.82
Total income	$2,035,184.79

DISBURSEMENTS IN 1903.

Burglary claims paid (net)	$114,155.85
Fidelity and surety claims paid (net)	574,103.87
Net paid policy holders	$688,259.22
Investigation and adjustment of claims	39,808.64
Commissions	506,820.95
Dividends to stockholders	118,832.00
Salaries of officers, agents, employees, examiners' and inspection fees	289,245.27
All other disbursements	293,228.32
Total disbursements	$1,936,184.40
Excess of income over disbursements	699,000.39

ASSETS DEC. 31, 1903.

Value of real estate owned	$445,611.92
Mortgage loans	22,650.00
Collateral loans	28,535.00
Bonds and stocks owned	1,890,523.80
Cash in office and in bank	174,281.17
Accrued interest and rents	24,719.08
Premiums in course of collection	408,357.44
All other admitted assets	197,992.95
Total admitted assets	$3,187,671.36

LIABILITIES.

Claims in process of adjustment and reported	$16,328.91
Claims resisted	100,484.55
Aggregate of unpaid claims	$116,813.46
Estimated expenses of settlement	5,000.00
Reinsurance reserve	984,158.48
Commissions and brokerage	85,755.06
Capital stock paid up	1,700,000.00
Total liabilities including capital	$2,891,727.00
Surplus over all liabilities	295,944.36

BUSINESS IN MINNESOTA IN 1903.

	Premiums Received.	Losses Paid.	Losses Incurred.
Fidelity and surety	$45,274	$15,984	$12,221
Burglary	19,729	6,681	8,250
Totals	$65,003	$22,665	$20,471

STATE OF MINNESOTA,
Department of Insurance.

Whereas, the United States Fidelity and Guaranty Company, a corporation organized under the laws of Maryland, has fully complied with the provisions of the laws of this state, relative to the admission and authorization of insurance companies of its class.

Now, therefore, I, the undersigned, Insurance Commissioner, do hereby empower and authorize the said above named company to transact its appropriate business of burglary and fidelity and surety insurance in the State of Minnesota, according to the laws thereof, until the 31st day of January, A. D. 1905, unless said authority be revoked or otherwise legally terminated prior thereto.

In testimony whereof, I have hereunto set my hand and affixed my official seal at St. Paul, this 30th day of January, A. D. 1904.

ELMER H. DEARTH,
Insurance Commissioner.

Wallace & Belden,

910 NEW YORK LIFE BUILDING.

SURETY BONDS, LIABILITY INSURANCE, General Agents of

AMERICAN BONDING COMPANY

Principal Office: Baltimore, Md. (Organized 1894.)
JAMES BOND, President. SAM'L H. SHRIVER, Secretary.

Attorney to accept service in Minnesota: Insurance Commissioner.

Cash Capital, - - $1,000,000

INCOME IN 1903.

Total premium income	$652,120.63
From interest, dividends and rents	63,656.29
From all other sources	2,385.45
Collateral deposits, etc.	126,994.81
Total income	$845,157.18

DISBURSEMENTS IN 1903.

Net paid policy holders	$271,728.24
Commissions	144,402.85
Dividends to stockholders	80,000.00
Salaries of officers, agents, employees, examiners' and inspection fees	117,858.75
All other disbursements	252,308.71
Total disbursements	$866,298.55
Excess of disbursements over income	21,141.37

ASSETS DEC. 31, 1903.

Value of real estate owned	$72,602.22
Mortgage loans	52,523.48
Collateral loans	150,990.00
Bonds and stocks owned	1,826,854.75
Cash in office and in bank	281,685.55
Accrued interest and rents	20,321.13
Premiums in course of collection	106,138.36
All other admitted assets, accounts receivable, secured	131,715.63
Total admitted assets	$2,142,831.12
Assets not admitted, ($13,856.68).	

LIABILITIES.

Claims in process of adjustment and reported	$72,895.44
Collateral and special deposits	483,316.84
Bills payable	100,000.00
Reinsurance reserve	332,548.95
All other liabilities	21,322.68
Capital stock paid up	1,000,000.00
Total liabilities including capital	$2,009,583.91
Surplus over all liabilities	133,247.21

BUSINESS IN MINNESOTA IN 1903.

Fidelity and surety premiums received	$26,334.75
Fidelity and surety losses paid	8,765.30
Fidelity and surety losses incurred	9,765.30

STATE OF MINNESOTA,
Department of Insurance.

Whereas, the American Bonding Company, a corporation organized under the laws of Maryland, has fully complied with the provisions of the laws of this state relative to the admission and authorization of insurance companies of its class.

Now, therefore, I, the undersigned, Insurance Commissioner, do hereby empower and authorize the said above-named company to transact its appropriate business of surety insurance in the State of Minnesota, according to the laws thereof, until the 31st day of January, A. D. 1905, unless said authority be revoked or otherwise legally terminated prior thereto.

In testimony whereof, I have hereunto set my hand and affixed my official seal at St. Paul this 30th day of January, A. D. 1904.

ELMER H. DEARTH,
Insurance Commissioner.

Defective Page