TO-DAY'S TELEGRAPHIC NEWS OF THE NORTHWEST

MINNESOTA

EMBARGO UPON PULPWOOD LIFTED

CUT OF CONTRACTORS REDUCED ABOUT 20 PER CENT.

One Hundred Thousand Cords Will Be the Limit—Cars Are Still Scarce, and the Situation, Altho Improved, Is Not Satisfactory—Cut of Ties in Duluth District Heavier Than Ever Before.

Special to The Journal.

Duluth, Minn., March 21.—The embargo that has been put upon pulpwood shipments by the receiving roads has been lifted and pulpwood contractors are once more doing business. The cut for the winter has been reduced, however, about 20 per cent, and where they figured on getting out at least 125,000 cords, they now think that 100,000 cords will be the limit. This is an enormous amount and is considered far above what can be sold the following year. Cars for the handling of this class of wood are still scarce, and it would be possible in a few days, probably within twenty-four hours, to load from 3,000 to 4,000 cars if they could be placed.

The only sale of importance last week, so far as has bee nanounced, was of about 1,250,000 feet of dry stock, thick lumber, by the Lesure Lumber company, to be shipped by water at the opening of navigation. Prices remain unchanged, and the inquiry is fairly good.

The cut of ties in this district is far above any preceding season, and conservative estimates of the total put it at not less than 2,000,000 ties. Of these about 600,000 are to come out of the Duluth & Northern Minnesota road, and are already cut along its lines. Alger, Smith & Co. are the heaviest tie men there, but jobbers, contractors and small operators are very busy.

On the Cloquet river there will be an enormous quantity, possibly about 1,000,000 ties, which will come down with the drives, while the remainder are on other roads and along the north shore of the lake. It is stated also, that not less than 500,000 ties are being cut on the north shore to go out by lake directly eastward, and that will not enter this district at all.

The cut of poles and posts has not been excessively large, probably not up to several recent winters, but the cut of cordwood has been very big.

The Northern Lumber company of Cloquet, which has had headquarters for its southern Mesaba operations near Mountain Iron, will establish offices at Virginia, and still has some 30,000,000 feet tributary to that point.

The Alexander & Edgar Lumber company of Iron River, which is cleaning up its timber operations this winter, has moved its Brule headquarters to Topside, Wis.

The camps of the O. J. Dodge mill at Brule have broken up.

PRESTON, MINN.—Politics is picking up in Fillmore county. Burdet Thayer and D. K. Michener of Spring Valley, O. N. Thundale of Harmony and S. A. Nelson of Lanesboro are in the field for the legislature. The fact that two come from the same town makes no difference under the primary election law. Collins and Dunn have the warm support of a local paper and things are doing.

OWATONNA, MINN.—The prohobitionists of the eighth legislative district will seek to get upon the primary ballot by petition. A campaign committee of twenty-three was provided for and four delegates were elected to the state convention, which is to be held in Minneapolis June 14 and 15. A rally in the evening was addressed by W. G. Calderwood.

DETROIT, MINN.—Fire broke out in the second story of Blanding Norby company's department store. The splendid work of the firemen prevented the flames from reaching the first story, but much damage resulted from water. The origin of the fire has not been determined. The damage to the stock and building is estimated at $5,000.

DETROIT, MINN.—M. A. Baldwin of Casselton, N. D., is making arrangements for the erection of a cottage on Detroit lake.—Out of seventy-five applications for teachers' certificates at the recent examinations but eighteen passed.—Subcontractors for the Soo extension are here and grading will be resumed as soon as the weather permits.

RED WING, MINN.—Urged by his friends to make a definite statement, W. H. Putnam has decided to be a candidate for representative for a second term.—A jury brought in a verdict of $470 for the plaintiff in the case of Erick Erickson Dvergedal vs. the town of Wanamingo. He sued for $1,500 damages.

FRAZEE, MINN.—The First Methodist Episcopal church was crowded at the funeral services for Theodore Graham, who was accidentally killed at Hope, N. D. Rev. J. T. B. Smith preached and was assisted by Rev. L. Dodds, presiding elder. Theodore Graham was born at Sauk Center on June 6, 1886.

TRACY, MINN.—At the city caucus J. M. Wardell was nominated for mayor, J. R. Rolland for recorder and J. W. Bedle for treasurer.—A 15 months' old child of A. E. Gimmell was burned to death by pulling burning paper from an airtight stove.

TWO HARBORS, MINN.—While throwing a switch at Mile 46, Conductor James J. Smith was caught by the cars and dragged seventeen car lengths. Both arms and one leg were severed. He was 35.

WARREN, MINN.—A $5,000 elevator was destroyed by fire. The insurance is about $2,500. The building was owned by Parsons Brothers of Minneapolis and was known as the "mill elevator."

WASECA, MINN.—Mrs. Sally Parker, a resident of this county since 1868, died yesterday afternoon at the advanced age of 93.

AITKIN, MINN.—The barn of T. R. Foley was burned and eight cows and four horses perished. The loss on the building is covered by insurance. The cause of the fire is unknown.

TWO HARBORS, MINN.—Mr. and Mrs. Frank Irwin celebrated their silver wedding anniversary. Over sixty invited guests were present.

NORTHWEST WEDDINGS

GRANITE FALLS, MINN.—One of the brilliant social events of the year was the wedding and reception at the beautiful home of Mr. and Mrs. O. B. Thorpe, Miss Lydia L. Nelson, sister of Mrs. Thorpe, was married to Dr. Ernest C. Hawkins. Rev. Mr. Thompson of Montevideo, officiated. Attending the bridal pair were Miss Minnie Kraemer as bridesmaid and Olof Nordbye as groomsman. Little Lois Nelson, niece of the bride, acted as ringbearer and Alfred Scheldrup as page. During the reading of the Episcopal wedding service, soft music was played by the Cafarelli orchestra of Minneapolis. The wedding was witnessed by about forty relatives and immediate friends. An elegant wedding supper was served at 6 and from 8 to 11 a reception was held, and attended by about 200 guests.

The bridal couple left on a wedding trip to Minneapolis, Red Wing and Cannon Falls. They will be at home at Granite Falls after April 1.

HURON, S. D.—Walter H. Gordon of Clifton, and Sina M. Montague of Custer, were married by Rev. George H. Starring.—James Jacobsen of Wessington and Della A. Fisher of Valley, by Judge J. B. Geddis.—Paul Dahlke of Emmett, Iowa, and Cora Moltz of Broadland, by Rev. J. C. Dobson.

IOWA FALLS, IOWA—Much interest is taken in the approaching marriage of Miss Margaret Miller, formerly a member of the faculty of Ellsworth college in this city, to Dr. Edward C. McMillan of Hudson, Iowa. The ceremony takes place at State Center, the home of the bride, on March 30. The bridegroom was formerly a resident of Marshalltown and is graduate of Rush Medical college.

LEAD, S. D.—The marriage of George Chields and Miss Mattie Snediker took place at Lead. They are well known musicians of Deadwood.

A CRAZY MAN

Found Eating an Egg, Shell and All.

Rational people thought it was awful, as the shell had no food value, and was, of course, indigestible and injurious.

It is just as crazy for rational people to swallow a lot of cod liver oil, to get the medicinal curatives from it, as it was for the crazy man to eat the egg, shell and all.

Modern science has proved that the oil, or greasy part of cod liver oil, has no value whatever, and only upsets the stomach and retards recovery. It is the medicinal elements which are enveloped in the cod liver oil, of which there are about fifty, that represent all the tonic and curative power of the famous old remedy.

A preparation containing all the medicinal curative elements of cod liver oil, actually taken from fresh cods' livers, but entirely free from oil or grease, must, therefore, be the very best tonic reconstructor possible. Such is Vinol. It positively does contain every one of the fifty odd medicinal curative elements of cod liver oil, fresh and sweet, just as the egg shell contains the nutritious food, and we throw away the useless, indigestible oil, just as you throw away the egg shell.

Knowing its wonderful medicinal and curative powers, we guarantee to restore health and strength to the following, or refund their money without question:

Run down, debilitated, tired, overworked people; old people, weak women, nursing mothers, puny, ailing children, convalescents, or to people suffering with hard colds, hacking coughs, incipient consumption and bronchitis. Vinol never fails to make rich, red blood and give strength to the weak and health to the sick. Try it on our guarantee. If it doesn't do you any good it won't cost you a cent. Voegeli Bros.' Drug Co., two stores, Corner Hennepin and Washington avenues, and corner 7th street and Nicollet ave.

RHEUMATISM

AN INDESCRIBABLE TORTURE

Because Rheumatism sometimes comes on suddenly it doesn't prove that it is a chance disease or one due to accidental causes. It takes time for it to develop, and is at work in the system long before any symptoms are felt. The blood is the first point of attack, and the poisonous acids that cause the aches and pains are then distributed through the circulation to different parts of the system, and settle in joints, muscles and nerves; and when the system is in this condition it needs only some exciting cause like exposure to night air, damp, chilly weather, or the cold, bleak winds of winter, to arouse the slumbering poisons and bring on Rheumatism. The severity of the attack depends upon the amount of acid in the blood and the quantity of acrid matter in the joints and muscles. Some people are almost helpless from the first, while others have occasional spells or are uncomfortable, restless, nervous and half sick all the time from the nagging aches and pains. Rheumatism is a disagreeable companion even in its mildest form. It grows worse as we grow older, and frequently stiffens the joints, draws the muscles out of shape and breaks down the nervous system. A disease that originates in the blood, as Rheumatism does, cannot be cured with external remedies like liniments and plasters; such things scatter the pains or drive them to some other part of the body, but do not touch the disease or improve the condition of the blood. The thin acid blood must be restored to its normal purity and strength, so that all poisonous substances may be carried out of the system, and no medicine accomplishes this in so short a time as S.S.S., which not only neutralizes the acids and counteracts the poisons, but builds up the general health at the same time.

RHEUMATISM IN ELBOWS, WRISTS AND KNEES.

Urbana, Ohio, Aug. 25, 1903.

Last winter I had a severe attack of Rheumatism. It started in the right elbow, and from there to my wrists; the right wrist was the worse. It became swollen and extremely painful. My left knee joint was the next place to be attacked. It became swollen and of course painful. The next point to be affected was the hip and ankle, which gave me much trouble. I was barely able to get about for some time. I was under treatment of a physician for awhile, but getting no better I began S. S. S., and after taking it for some time I was entirely relieved of the Rheumatism. All swelling and soreness disappeared. I consider S. S. S. an excellent remedy for Rheumatism and all troubles having their origin in the blood.

GRIFFITH KELLY.
408 Bloomfield Ave.

SSS

Write for our special book on Rheumatism, and should you desire any special information or advice, our physicians will furnish it without charge. THE SWIFT SPECIFIC CO., ATLANTA, GA.

W. S. SUMMERS.

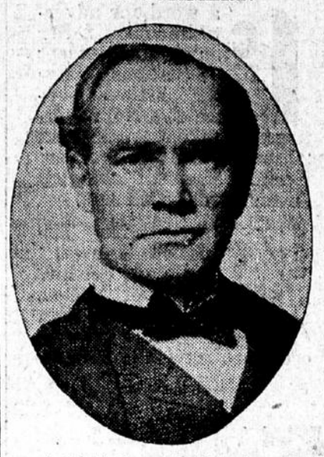

Present district attorney for Nebraska, who will be removed by President Roosevelt as the result of the fight made upon him by Senator Deitrich.

WISCONSIN

LINEN MILLS IN THE WEST

McLEAN OF PASSAIC, N. J., TO TAKE HOLD.

New Machinery for Cleaning the Flax Will Make the Straw Grown in Minnesota and the Dakotas of Value—Experiments at Two Mills Indicate that a Stable Industry Can Be Established.

Special to The Journal.

Madison, Wis., March 21.—Andrew McLean of Passaic, N. J., the millionaire who is at the head of the linen manufacturing industry of the eastern states, has acquired ownership of new patents for the spinning of flax, besides landed interests in the Dakotas, Iowa, Minnesota and Wisconsin, which promise to revolutionize and rejuvenate the flax-raising interests of the northwest, as well as fix the establishment of a new and stable industry—linen manufacture.

Experiments recently conducted at two mills at St. Paul Park and one at Albany, this state, have clearly demonstrated that the hitherto supposed worthless flax fiber of western growth is valuable and that linen fabrics can be manufactured elsewhere than in the New England states.

New machinery has been invented for cleaning the flax. The raw material used in the eastern mills was exclusively of Russian growth. The western flax was considered useless and the freight rates on the imported flax were such as to favor the manufacture of linen near the seaboard.

With new methods and machinery, the influences of the war in the far east and the western movement of the center of American population, the linen manufacture has become a surety for the west.

M. D. Miller of St. Paul is in charge of the Albany mill, the stock of which is divided between him and Mr. McLean and Ralph W. Jackman of this city. McLean's companies also hold controlling interests in the St. Paul Park mills. Mr. Jackman says:

"Flax is raised now for the seed alone, and the remainder of the plant is worthless. The operation of the linen mills will make the straw worth money, for we will use all we can get in our mills."

Jute rugs, twine, crash toweling and coarse linen fabrics will be manufactured.

NEW RICHMOND, WIS.—A civic federation of the local churches has been organized as a branch of the Wisconsin Sabbath Observance league. The following are officers: President, Mayor F. W. Epley; secretary, Mrs. George Oakes; treasurer, Ed Rulein. The first work undertaken by the new organization will be a vigorous anti-saloon campaign.

MADISON, WIS.—John E. Willing, a wealthy merchant at La Crosse, has been indicted by the federal grand jury on the charge of making a false claim against the bankrupt estate of George A. Yost of Cashton, Monroe county, who is a former employee of Willing.

SPARTA, WIS.—A telegram from Los Angeles, Cal., announces the sudden death of Ira A. Hill, president of the Bank of Sparta. The body will be cremated and the ashes brought here.

LA CROSSE, WIS.—Congressman John J. Esch will be renominated without opposition. La Crosse, Black River Falls and Sparta are after the convention.

MONTANA

CASES FOR TWO WEEKS

Opening of Court at Fort Benton—Crusted Snow on the Ranges.

FORT BENTON, MONT.—District court for the twelfth judicial district is in session, Judge Tatten presiding. Cases are set for trial which will probably occupy the court for two weeks.

Range conditions north of the Missouri river are not favorable. There is a layer of snow, which is crusted in many places, making it difficult for stock to "rustle" feed. Stockmen are better prepared with hay for feed this year than usual, but there will be losses on the range. South of the Missouri the conditions are better.

Three houseboats are being built here, in which the owners expect to make a trip down river when the ice clears. There is a prospect that many will make the river trip this year, some going as far as St. Louis.

W. E. Rhodes of Sisseton, S. D., and Walter Shanley will soon start a newspaper in Glasgow. It will be republican in politics.

James Conover of Zortman committed suicide by shooting himself in the head. He had been married only four days. The widow is a daughter of Pike Landusky, who was shot by one of the famous Curry gang in the Little Rockies several years ago.

BUTTE CITY'S CAMPAIGN

Laborites Expected to Indorse the Anti-Trust Party's Ticket.

BUTTE, MONT.—With three city conventions out of the way and the fourth coming up to-day, the municipal campaign may be regarded as on in earnest. The democrats, republicans and antitrust party have tickets in the field. The labor party will hold its convention this evening, and for the coming two weeks the conflicting political interests will line up for battle on April 4.

The laborites are not giving out advance notices as to what they intend to do, but it is understood they will indorse the antitrust combination ticket from top to bottom.

CO-OPERATIVE PACKING HOUSES

Freeborn County Farmers in a Mood to Fight the Meat Trust.

ALBERT LEA, MINN.—Farmers about here who have made such a success of co-operative creameries are wearying of the low prices received for cattle and hogs and the high prices they are compelled to pay if they purchase goods handled by the meat trust, and are now agitating for co-operative slaughter and packing houses, the plan being to do their own slaughtering and placing the finished product upon the market. It is argued that the freight to and back from Chicago, Omaha or St. Paul can be cut out and the goods placed that much cheaper before the actual consumer. A meeting will be held a few weeks hence.

The funeral of the late August Peterson, at one time register of deeds of Freeborn county, and a veteran of the war of the rebellion, was held by the G. A. R.

A lamp exploded in the room of Reuben Bjelland and he suffered severe burns and is not yet out of danger.

The city council has notified the Albert Lea Light and Power company that it desires the street lighting contract terminated at the end of this year, which is April 26. The indications are there will be some trouble in making a new contract. There is strong talk of a municipal plant.

FATHER OF ANTI-PASS BILL

Senator John Hughes, Jr., of Iowa, Who Is Making His Third Fight for a Reform.

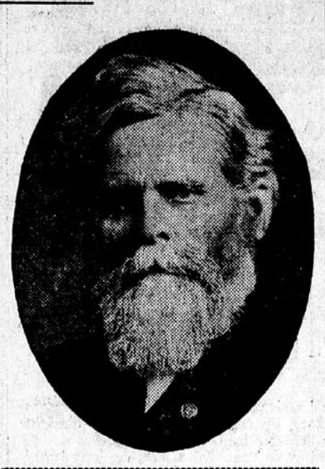

John Hughes, Jr., of Iowa county, has achieved a reputation as the author of the antipass bill, reported favorably by the senate judiciary committee.

Senator Hughes is 62 and is a wealthy lumber dealer with leisure, which has afforded him opportunity to make a study of reform legislation. He fathered the antipass idea as a member of the house at two previous sessions of the legislature, always going down to defeat, but is still as enthusiastic as ever over finally securing the adoption of his idea. He is chairman of the committee on railroads this year.

IOWA

DEMAND MADE ON STATE BOARD

LEGISLATURE ASKS FOR STATEMENT OF UNEXPENDED FUNDS.

$160,000 Alleged to Be on Hand May Be Used as an Offset Against the Million-Dollar Appropriation Asked for by the Board—Appropriations Will Delay the Adjournment to April 15 or Later.

Special to The Journal.

Des Moines, Iowa, March 21.—A legislative sensation was sprung by a demand being made on the state board of control to give the general assembly a detailed statement of the unexpended funds which remain in its posession. A resolution offered by Representative Buchanan of Wapello, alleges that $160,000 in funds remain in the hands of the board unexpended, and it is proposed to use this as an offset against the million dollar appropriation asked for by the board of this assembly.

The resolution requiring the board to report by March 22 passed unanimously. There is no charge of misuse of funds, but the assembly wants to know more about them.

The question of appropriations is still the most important matter under consideration, adjournment of the session depending entirely upon the disposition of these matters. Joint resolutions are before each house proposing final adjournment April 2, but as it has been agreed that the final report of the joint committee on appropriations is not to be made before that date, it will be impossible to complete the work before April 15.

Appropriations Scaled Down.

The state educational institutions are up in arms because of the action of the senate appropriations committee scaling down the amounts they asked for in every instance. The state university suffers the most, the report recommending a cut from $480,000 to $120,000. Representative Weeks will file a minority report and fight for $271,000.

The Ames appropriation has been cut from $360,000 to $232,000, and the state normal school at Cedar Falls from $89,999 to $84,000. The board of control will probably not get more than $500,000 for the institutions under its charge, this being the first time its request for funds has not been granted in full.

The senate committee on ways and means has reported adversely to the mileage system of support for the state educational institutions and there may be an innovation in this respect. It is asserted that the institutions get more money under this system than they would if it was appropriated outright. The question of voting such taxes this year is before the appropriations commmittees.

Back to Old Road Law.

The bill by Representative Chassell of Le Mars, restoring the old road law in this state, has finally won out, the house passing it by a vote of 58 to 38.

A measure of great importance to northern and northwestern Iowa has passed the house. It authorizes the sale of dry lake beds, of which there are thousands of acres, by the state executive council.

A compromise bill has gone thru the senate, providing for the examination of all county officers under direction of county boards of supervisors and providing for a uniform system of bookkeeping for county treasurers.

The two houses of the legislature will hold a joint caucus Wednesday to elect the republican candidates for state printer and binder and regents and trustees named at the republican caucus last week.

MILFORD'S ELECTION

Mayor, Councilmen and Other Officers to Be Chosen on the 28th.

MILFORD, IOWA.—This city will hold its annual election on March 28, at which time the following officers will be elected: Mayor, two councilmen, a clerk, a treasurer and an assessor.

The Methodists will hold a district missionary convention on April 4 and 5, with the local church.

Mrs. Christina Christopherson has begun suit against the Chicago, Milwaukee & St. Paul railway for $15,000. Her husband, who was a section boss, was killed by an engine last fall. The road tried to settle for $200.

The funeral of John Stuck, whose remains were brought here from Vail, took place from the M. E. church, Rev. H. C. Chambers officiating.

A cablegram announces the engagement of Charles Alexander, formerly of Spirit Lake, and Miss Helen Cadbury, daughter of the millionaire cocoa manufacturer, of Birmingham, England.

BOX OF POISONED CANDY

Des Moines Woman Almost Died—Sequel of the Dye Case.

DES MOINES, IOWA.—Probably as a result of the publicity given the Dye-Nelson candy poisoning case, Miss Alice Edwards, forewoman at the Douglas Brothers' starch factory, received a box of candy from a messenger who stated that it had been sent by one of her friends.

She was somewhat suspicious and ate but one piece. Soon afterward she became deathly sick, but an emetic saved her. The candy has been turned over to the city physician for analysis. It is thought to have been sent by an employee who thought Miss Edwards stood between him and a raise in salary.

WEBSTER CITY, IOWA.—Another "granger" movement is forming in Iowa, and is directed this time against both the railroads and the meat trust. The farmers in Webster and Hardin counties have organized and a meeting has just been called to organize the farmers in Hamilton county. This will be held in this city on March 23.

SALEM, IOWA.—Isaac Denney, 60 years of age, and a resident of this county all his life, took his first train ride yesterday, going from here to Mt. Pleasant, the county seat, a distance of ten miles.

DOESN'T GIVE UP

State Likely to Make Another Effort to Convict C. F. Leland.

DULUTH, MINN.—It is reliably stated that the state will make one more effort to convict Charles F. Leland of the defunct Commercial bank on the charge of receiving money after he knew the institution was insolvent. Three times he has been tried under two indictments and the result was a disagreement in each case.

A man about 35, well dressed and who is supposed to be Lars Johnson of 414 Twelfth avenue E. Ashland, Wis., was killed by a street car last evening.

The city council will meet this evening and make a final effort to choose a city clerk to succeed the present incumbent, H. W. Cheadle, who has held the office for six years.

NORTH DAKOTA

RUSH FOR THE HEARST WAGON

LEADERS IN NORTH DAKOTA TURN TO THE NEW YORKER.

Delegates More Than Likely to Be Instructed for Him—Promises that the Big Barrel Will Be Opened if He Receives the Nomination—Helgesen Not a Candidate for Governor.

Special to The Journal.

Fargo, N. D., March 21.—The next thing on the political program in this state is the meeting of the democratic state central committee on Wednesday at Grand Forks. Dates will be fixed then for the state delegate and the state nominating conventions. It is said that one will be held in Fargo and the other at Grand Forks.

The surprise of the last few days is the rush for the Hearst band wagon. The candidacy of the man of the many yellow newspapers was at first regarded as a joke, later more seriously and with some alarm, and now there seems to be a stampede for the New Yorker.

It seems a foregone conclusion, unless there is a great revulsion of sentiment before the convention, that the delegates from this state will be instructed for Hearst.

The recent declaration of National Committeeman Eaton of Fargo for the New York journalist is indicative of the movement in the state. Other leaders, including State Chairman Brynjolfson, are said to take a similar view and those in control of the machine will boost for Hearst all they can.

It is said that Hearst has so far declined to let go any of his $10,000,000 to promote his campaign. Efforts to secure funds for work in the west have been turned down, but it is said that if he secures the nomination he will unload his barrel in the close states and put up such a fight as has not been seen in a quarter of a century.

After the Socialist Vote.

The democrats have a plan to capture the socialists of this state this year and prevent the nomination of three tickets, but little seems to have been accomplished.

Socialists say that if there is dissatisfaction among the Scandinavians over the republican state ticket they will be able to poll a large vote. The recent denials by the leaders of the league of any possibility of the Scandinavians deserting the republicans is discredited by the socialists, who say they have assurances from many of the rank and file that there will be a switch if the Scandinavians are not recognized as fully as they should be.

Helgesen Not a Candidate Now.

The announcement of H. T. Helgesen of Milton that he is not a candidate for governor this year, clears up the political atmosphere somewhat as far as the Scandinavian candidates are concerned. Helgesen has taken such an active part in the organization of the league and is such a bright worker that he was regarded as one of the leading possibilities. He is said to have congressional aspirations and prefers to wait two years.

No Truce in Richland.

Rumors of a truce in Richland county republican circles are not generally credited. The long fight between the McCumber and the Lauder factions is regarded as so hopelessly chronic that even the most optimistic leaders never expect harmony. McCumber is uncompromising and Lauder is bitter. It is a question whether there would be harmony even if they decreed it, as the rank and file of the party has passed the forgiving point. The fight loses the republicans several county officers and members of the legislature each election, and apparently is without a single redeeming feature.

Immediately after the meeting of the state republican central committee in Fargo last week, many of the members found they had business in the twin cities. This has led to a revival of the rumors of a kindergarten session and the preparation of a slate for the campaign.

Factions in Barnes and Ward.

The Valley City papers are divided in their support of the rival candidates. It is the home of Governor White and of George M. Young, the latter being a candidate for lieutenant governor. The Times-Record cannot see where Barnes county will gain anything by dropping a chance to retain the governorship and going o na wild goose chase for the second place with Young. The Alliance says it is friendly to White, but is unalterably opposed to the third term idea and wants the governor to be relegated to the rear.

Reports from Ward county are that the fight against Major Murphy is being bitterly waged. The fact that he insists on the renomination of Sheriff Scofield, who was sentenced to jail for ninety days for tampering with a juror, is held up against Murphy and is being made the basis of bitter opposition. Murphy could do nothing else than stand by Scofield who sacrificed himself to assist Murphy. The chief opposition is on the part of the faction headed by Editor Wilson of the Minto Reporter and ex-Sheriff Carroll. Murphy's friends do not appear to be alarmed.

"STUDENTS OF AGRICULTURE"

Fargo Men to Have Charge of the Next Federated Meeting.

FARGO, N. D.—The annual meetings of the organization known as th American Federation of Students of Agriculture, which meets annually at the session of the Chicago live stock show, are conducted in rotation by colleges in the federation. The North Dakota agricultural college has been selected to take charge of the program for the next annual meeting.

The March term of the supreme court begins here to-morrow. The State Bar association will be in session to-morrow evening. The term is likely to be a long one.

Judge Barnett is in Duluth to oppose the motion for a new trial in the case of G. A. Miller of Fargo against the city of Moorhead. Miller was driving a threshing engine over the bridge between Fargo and Moorhead and fell thru on the Moorhead side, losing the machine and suffering injuries which made him a permanent cripple. Miller sued the city in the United States court at Fergus Falls and won a verdict for over $8,000. Moorhead offered to settle for $5,000, and, failing in this, has moved for a new trial.

SOUTH DAKOTA

DISPLEASED WITH McCHESNEY

ROSEBUD INDIANS PETITION FOR REMOVAL OF THEIR AGENT.

All the Reds in the Neighborhood of Bonesteel Are Signing the Petition and Asking that Sommers of the Lower Brule Be Put in Charge of Their Affairs—Heirship Land Offered for Sale.

Special to The Journal.

Bonesteel, S. D., March 21.—A petition is being circulated on the Rosebud reservation asking the removal of Indian Agent McChesney, and it is being signed by almost all the Indians on this part of the reservation. The Indians seem to be very much displeased with McChesney's administration of affairs, and are asking that Robert Sommers, present agent at Lower Brule agency, be transferred to Rosebud agency.

Indian heirship land in Gregory county is being advertised for sale under the sealed bid plan adopted by the Indian department, and numerous bids are going in. April 25 is the date set for opening the bids.

Chief Deputy Marshal Jerry Carleton and Assistant United States Attorney Porter of Sioux Falls were in the city. The marshal was here for the purpose of serving subpoenas on witnesses before the federal grand jury, which convenes in Sioux Falls April 5. Attorney Porter was trying cases before Commissioner Keller.

KING OPPOSES CRAWFORD

Veteran Dakotan Will Take the Stump at Huron on Friday.

HURON, S. D.—Colonel John H. King announces that he will deliver a political address Friday night, when he will explain why he is opposed to Coe I. Crawford for governor.

Photographer D. O. Root has received his commission as vice-president of the Photographers' Association of America, to which position he was chosen some time since.

Miss Floy Treadway of this city, a student in Yankton college, has won first place in the intercollegiate oratorical contest and will represent Yankton college at the contest to take place here in May.

Mrs. L. N. Tower, whose weath occurred in Washington, D. C., where she was temporarily staying with her daughter Bessie, a clerk in one of the departments, formerly lived here.

Huron has decided to have a grand celebration on the Fourth of July.

Miss Florence Philips of Brookings has succeeded Miss Grace Shaw as teacher in the sixth grade of the city schools. Miss Shaw resigned some weeks since.

LEASES OF STATE LANDS

Rates Realized at Aberdeen the Best Known in That Section.

ABERDEEN, S. D.—The leasing of school and public lands in Brown county resulted in the payment of the highest rate ever known in the county. Most of the land, which can be used only for pasture or hay, went at from 50 to 60 cents an acre a year for five-year leases, while some went up to $1.05. The prices paid for leases were in keeping with the sale of lands the day before by State Commissioner Bach, who sold twenty tracts in Brown county at an average of over $33 an acre. Under the regular terms of sale time is given, a bonus of one year's interest at 6 per cent being required of the buyer if he wants to pay all cash. Some purchasers paid this bonus.

William Morrow, an old and well-known citizen, for several years in the mercantile business at Britton, tho living here, died in Los Angeles, Cal., and his body will reach here to-night for burial.

GIVEN ANOTHER CHANCE

Deadwood Boy Will Be Sent to School Instead of to Jail.

DEADWOOD, S. D.—Charged with the robbery of the postoffice at Pluma and a general merchandise store, August Borth, a 15-year-old boy, was given a hearing but at the instance of his father sentence was suspended and he is to be sent to St. Martin's academy in Sturgis.

Deputy Marshal John Belding arrived from Pine Ridge agency, having in custody Arthur Blackhorse, a full blooded Indian, arrested on the charge of taking liquor upon the reservation.

MISS FLOY TREADWAY.

Of Huron, S. D., who will represent Yankton college in the intercollegiate oratorical contest at Huron in May.

Blackhorse waived examination and his bond was fixed at $500.

A meeting of the Lawrence county republican central committee has been called by George V. Ayres, chairman, to be held at Deadwood, at which the time and place for holding the county convention will be decided upon. It is expected that there will be a fight for control of the county committee, altho friends of Congressman Martin declare that has more than a majority.

B. C. Cook has been chosen for the management of the exhibition gold reduction plant at the Louisiana Purchase exposition at St. Louis. He will leave some time in April and will spend several weeks in the construction of the mill, which is to be built by the Colorado Iron Works company of Denver. All new material is to be used in the plant, which is calculated to exemplify the Black Hills method of gold saving. It is hoped that the plant may be ready to run some time in May.

The estate of the late Jerome W. Higbie is being closed and an order of final distribution has been issued by the judge of the county court. The estate consists of over $50,000 worth of property in South Dakota. Of this, $33,000 is money in South Dakota banks.

ROOSEVELT AND CRAWFORD

Republicans of Sully County Instruct Delegates to State Convention.

ONEIDA, S. D.—At a mass convention of the republicans of Sully county the following delegates and alternates were elected to the republican state convention at Sioux Falls, May 4: Delegates, David Hall, chairman; C. R. Garner, M. J. Haverty, W. H. Greene, William Floyd, J. H. Groyengiesser; alternates, John Jane, M. Leon French, J. S. Walker, R. J. Courtney, Thomas Crawford, Claude Garner.

The delegates were instructed to vote for Coe I. Crawford for governor and for delegates to the Chicago convention who will vote for the nomination of Roosevelt for president. They were further instructed to vote as a unit on all propositions.

HURON, S. D.—Detectives caused the arrest of J. M. Franklin, supposed to have swindled the Union Pacific company out of $5,000, and later the American Express company. He was traced here from St. Joseph, Mo.

RAPID CITY, S. D.—Albert Larson, who was injured in a runaway last week, died without regaining consciousness. He received a fracture of the skull at the base of the brain.

WESSINGTON SPRINGS, S. D.—Coe I. Crawford addressed a large and enthusiastic audience here. It is believed he will receive an instructed delegation from this county.

CANTON, S. D.—Bob Rodd of Lennox has been placed in the county jail to await the next term of court on the charge of whipping his wife.

HERMONA, S. D.—Peter Peterson, a well-known business man, committed suicide by shooting.

WHITE OWL, S. D.—Charles Ensor, aged 53, is dead of rheumatism of the heart.

SPEARFISH, S. D.—Robert Hodgkin died at the age of 84.

IRONWOOD, MICH.—This city is so well satisfied with its present administration of municipal affairs, that there will be only one ticket in the field at the spring election. This will be composed of all the old officers from mayor down.

BESSEMER, MICH.—The spring election will be hotly contested. Two parties, the straight republican and citizens, are already in the field and a third, the Finn temperance league, will also put up candidates.

KALAMAZOO, MICH.—The Kalamazoo beet sugar factory is to be moved to Chippewa Falls, Wis., at once, farmers in this vicinity finding it unprofitable to raise beets.

"Was in Poor Health"

And we were greatly worried about him.

MASTER FEDOR MICHAELSEN.

In writing of the ailments so common to growing children, it is natural that "loss of appetite" should play a conspicuous part. Even in the smallest infants derangement of digestion is the starting point of almost all their ills, and at any age of life, when nourishment does not keep pace with the demands upon vitality, there is sure to be trouble.

The problem of health is not so difficult of solution when we begin, as the doctor does in his own health, with the kind and quantity of nourishment needed to sustain vitality. And when a growing child, for example, is unable to derive sufficient nourishment from ordinary food, how in the world can the parent expect a vigorous growth? If the child does not relish food and begins to lose flesh and color, it is time indeed to adopt the following suggestion:

6 Jefferson Terrace, Louisville, Ky., December 24, 1903.

Dear Sirs: I desire to speak with heartfelt praise of the merits of Ozomulsion. My boy, Fedor, whose photograph I enclose, has been wonderfully improved by its use. He was in very poor health, had no appetite and we were greatly worried about him. After having taken Ozomulsion, however, he is greatly improved in health in every way, and I take this opportunity to thank you for such a meritorious preparation for growing children.

Very respectfully,
(Signed) Mrs. T. Michaelsen.

Let the reader bear in mind that chronic coughing, wasting of flesh and strength, anaemia, consumption and a host of ailments spring from one source—malnutrition. And there has never yet been discovered a remedial agent so effectual as cod liver oil. In Ozomulsion you have the best emulsion of cod-liver oil ever yet devised. It is an emulsion which excels not only in its palatability and perfection of its manufacture, but in the ease with which it is absorbed into the blood. It requires almost no digestive effort, and, in fact, has a favorable effect upon appetite and digestion.

In the anaemic conditions usually attending or following serious illness, Ozomulsion is most effectual in enriching the blood with the substances most essential to vitality and strength. Convalescence is made rapid and the danger of relapse is averted.

We do not believe you can correctly measure the power of cod-liver oil to do good in the human system until you have given Ozomulsion a fair trial. Its record and its superiority entitles it to your consideration.

Druggists sell Ozomulsion at 50 cents and $1.

Free Sample Bottle

If your druggist does not keep Ozomulsion in stock, he can easily order it for you; or if you desire a small sample to see what it is like, you can obtain the same by mentioning the name of this paper in which you read this advertisement and sending your name and address to the OZOMULSION CO., 98 Pine st, New York City.

Defective Page