B&K

$1.95

We place on sale Wednesday morning 250 pairs of Men's Trousers, medium weights, carried over from last season. The former prices of these trousers were $3, $4, $5, $6 and $7. They are composed of many short lines, but all sizes—less than the cost of material alone while they last—at only $1.95

ANOTHER SPECIAL:

One hundred Children's Junior and Sailor Suits—in our Children's Department—ages 3, 4 and 5—former prices $3 to $5—now only $1.25

Browning King & Co

C. J. GUTGESELL, Mgr. *415 to 419 Nicollet Ave.*

Washington, March 22.—As reported by the senate committee on Indian affairs the bill making appropriations for the Indian department shows a gross increase of $2,179,213 over the bill as passed by the house. It now carries a total appropriation of $9,821,405.

ASTHMA

Medical authorities now concede that under the system of treatment introduced by Dr. Frank Whetzel of Chicago,

ASTHMA CAN BE CURED.

Dr. L. D. Knott, Lebanon, Ky.; Dr. F. E. Brown, Primghar, Iowa; Dr. J. C. Curryer, St. Paul, Minn.; Dr. M. L. Craffey, St. Louis, Mo.; Dr. C. F. Beard, So. Framingham, Mass., bear witness to the efficacy of his treatment and the permanency of the cure in their own cases. Dr. Whetzel's new method is a radical departure from the old fashioned smoke powders, sprays, etc., which relieve but do not cure.

FREE TEST TREATMENT

prepared for any one giving a short description of the case, and sending names of two other asthmatic sufferers. Ask for booklet of experiences of those cured.

FRANK WHETZEL, M. D.,
Dept. Y American Express Bldg. Chicago.

CORNELL INVITED

Boat Crews Wanted for Regatta During Wisconsin's Semi-Centennial.

Special to The Journal.

Madison, Wis., March 22.—At a meeting of the board of the university last night Coach O'Dea was instructed to extend an official invitation to the navy department of Cornell to send its four and eight-oared crews here to take part in the regatta to be held during the semi-centennial jubilee, which will be the second week in June. Expenses of $1,200 will be guaranteed.

Crews representing the Duluth Rowing association will also take part in the regatta. The board elected Charles Even R. Minihan of Green Bay, and L. H. Tarrell of Darlington as student manager and assistant student manager, respectively, of the football team next season.

MISCELLANEOUS SPORTS

In the city billiard tournament yesterday, Logan beat Rutherford 200 to 78 and Huyck defeated Campbell 200 to 155.

By a score of 8 to 4, the Portage Lake seven defeated the Wanderers of Montreal, at Houghton, Mich., last night, in the first game of a series for the world's championship at ice hockey.

Try the Southwest

It is the Land of Promise—growing faster and building on a firmer foundation than any other portion of the country.

Take a trip and look it over. Low round-trip rates April 5 and 19; return limit, 21 days. Liberal stop-over privileges. Rates apply to Oklahoma, Indian Territory, Arkansas, New Mexico and many points in Texas.

Low one-way rates will also be in effect to Oklahoma points and to Texas.

Descriptive literature mailed on application to JOHN SEBASTIAN, Passenger Traffic Manager Rock Island System, Chicago.

Tickets and full information at this office.

Rock Island System

W. L. HATHAWAY,
City Passenger Agent,
322 Nicollet Av, Minneapolis, Minn.
F. D. LYON, District Passenger Agent.

W. L. DOUGLAS

UNION MADE $3.50 SHOES

"THE LIPTON" THE WORLD'S GREATEST SHOE MAKER

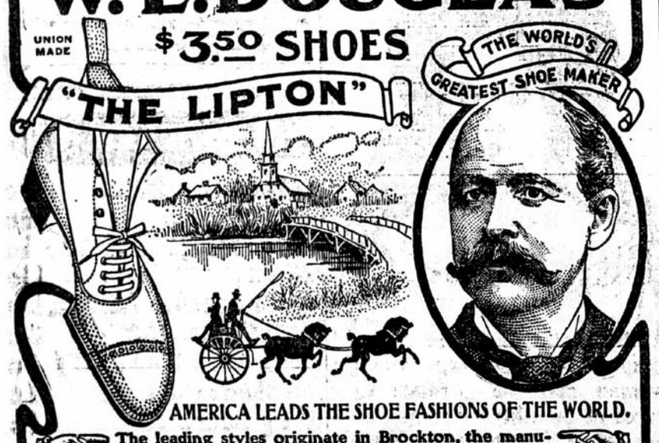

AMERICA LEADS THE SHOE FASHIONS OF THE WORLD.

The leading styles originate in Brockton, the manufacturing centre of men's fine shoes in this country.

Styles Originated by My Expert Model Maker Are Copied Everywhere.

W. L. Douglas $3.50 shoes have by their excellent style, easy fitting, and superior wearing qualities, achieved the largest sale of any $3.50 shoe in the world. They are just as good as those that cost you $5 to $7—the only difference is the price. If I could take you into my factory at Brockton, Mass., the largest in the world under one roof making men's fine shoes, and show you the infinite care with which every pair of Douglas shoes is made, you would realize why W. L. Douglas $3.50 shoes are the best shoes produced anywhere.

If I could show you the difference between the shoes made in my factory and those of other makes, you would understand why Douglas $3.50 shoes cost more to make, why they hold their shape, fit better, wear longer, and are of greater intrinsic value than any other $3.50 shoe on the market to-day.

There is a great difference between wholesale and retail prices in shoes. You pay only one profit on shoes made in my factory and sold direct to you through my own stores in the principal cities. The result is, you get better shoes for the price than are retailed elsewhere.

My own secret process of tanning the bottom soles produces more flexible and longer-wearing leather than any other tannage.

EVERY GENTLEMAN SHOULD HAVE THREE PAIRS OF SHOES TO DRESS HIS FEET PROPERLY ON ALL OCCASIONS.

He should have a pair of Viscolized waterproof, heavy double-sole shoes for wet weather; a pair suitable for pleasant days, and a pair of Patent Leather Button shoes for dress. Don't pay $15 to $18 for these three pairs; you can get as much style, comfort and service in three pairs of Douglas shoes for $10.50.

W. L. Douglas High Grade Boys' Shoes $2 & $1.75.

Corona Colt is the highest grade patent leather made. That Douglas uses it proves there is value in Douglas $3.50 shoes.

Fast Color Eyelets Used Exclusively.

I have the largest men's $3.50 Shoe Mail Order Business in the world. No matter where you live, Douglas shoes are within your reach. 25 cts. extra prepays delivery. Write for Illustrated Catalog. W. L. DOUGLAS, Brockton, Mass.

DOUGLAS MINNEAPOLIS STORE: 405 Nicollet Avenue.

SPORTS.

ROLLS A TOTAL OF 3,179

TASMO TEAM TAKES THREE STRAIGHT FROM TURNERS IN A RECORD-BREAKING MATCH.

In the Minneapolis bowling match last night, the Tasmo team took three straight from the champion Turners. This puts the two teams within one game of each other in the race for first place in the league. Only five weeks remain of the season. Last night Parke was the star, rolling 278 for high score and 233 1-3 for high average. The Tasmos made a total of 3,179 for the three games, breaking the northwestern record for five-man teams. The scores:

TASMOS.

	First.	Second.	Third.	Av.
Parke	209	278	213	233 1-3
Farr	169	204	168	180 1-3
Eicher	214	170	228	204
Garland	239	234	205	226
Olness	244	234	180	216
Totals	1075	1110	994	

TURNER.

	First.	Second.	Third.	Av.
Buehler	225	241	213	226 1-3
Fust	196	201	184	193 2-3
McNaught	147	213	206	188 2-3
Mueller	165	268	186	206 1-3
Budinger	181	184	173	179 1-3
Totals	914	1107	962	

HAROLDSON IS HOPEFUL

THINKS MINNESOTA TRACK TEAM WILL BE STRONGEST IN HISTORY OF THE VARSITY.

Captain Hans Haroldson of the university track team said yesterday that he was very much encouraged by the showing made at the indoor meet Saturday, and thought that Minnesota would have one of the best track teams in her history this spring.

The fact that many of the indoor events were won by new men will do a great deal toward the development of the team, as the veterans are by no means ready to yield their places, and the novices have been greatly encouraged. The contest for places on the team will be spirited and the successful candidates must be in the best of training.

Captain Haroldson thinks that the team will show up well in the short dashes, tho he is rather sceptical about the breaking of the record at the Saturday contest.

The distance runs also will be one of Minnesota's strong points, tho the real ability of the one-mile men cannot be fully learned until outdoor training begins. The track men have discovered a freshman who has a Y. M. C. A. record of fifteen minutes flat for the three-mile run, and he will be asked to turn out with the squad.

The men have about reached the limit of indoor training and no hard work will be done until the out-door oval is available, but the men will keep in condition by light work in the gymnasium. The snow and slush which cover Northrop field as the result of yesterday's storm will delay the team somewhat, but it is hoped that by the time Coach Temple takes charge the track will be ready for use. The work of removing the west bleachers and grading up the cinder path will begin in a short time.

BETTING IS VERY LIGHT

LITTLE MONEY IS REGISTERED ON CORBETT-BRITT CONTEST AT SAN FRANCISCO.

New York Sun Special Service.

San Francisco, March 22.—Never in the history of a championship fight has betting been so light as it is on the Jimmy Britt-"Young Corbett" contest, which will be decided here next Friday night. No bets of any proportion have been registered at Harry Corbett's or any other poolroom.

A number of small bets have been made by lesser sporting lights and theatrical folk, the odds being 10 to 8 on the featherweight champion. Britt's admirers seem to have plenty of money, but are holding off for better odds. Ten to six is what they want, but experts declare they see no reason in the world why Corbett should be made the favorite in the betting. It is doubtful if Britt's backers will get the odds they demand.

Corbett and Britt have finished their hard training and will confine themselves to light work. Both are down to weight, altho no official news on this question is forthcoming from Corbett's quarters. Britt tipped just at 131 pounds yesterday, while Corbett is said to have balanced the beam at 130 pounds. Both took long runs yesterday and did work of a light nature in their gymnasium. The following statements were given out by the fighters:

Young Corbett—You can bet all you have that I'll win from Jimmy Britt Friday. Just as sure as he crawls thru the ropes to fight me, he will be carried out a badly beaten man. I am in shape—couldn't be better—and that's a guarantee that no man in the world can beat me at weight.

Jimmy Britt—My fight with "Corbett" Friday night will be a hard one, but I will win. Corbett is the king of the feathers, but he has gone out of his class. The winner's share of the purse is as good as banked in my name. Whipping Corbett is but a necessary formality."

"CUBAN WONDER" WINS

TAKES TWO FALLS IN A MATCH AT MIXED STYLE WITH CHARLES MOTH OF MINNEAPOLIS.

The "Cuban Wonder" proved his right to the title last night by defeating Charles Moth of this city two out of three in a wrestling match at mixed styles. Bouldin had a hard time in getting the first fall at catch-as-catch-can, altho Moth was on the defensive nearly all of the time. At Graeco-Roman, however, Moth showed his superiority, and took the aggressive continually. It took him sixteen minutes and twenty-eight seconds to secure the fall at this style, however, while Bouldin got his fall at catch-as-catch-can in fourteen minutes and forty-four and a half seconds. This gave Bouldin the choice of styles for the deciding bout, and the crowd regarded it as a foregone conclusion that the Cuban would win. Moth put up a brilliant defense, however, wriggling out of seemingly fatal holds. Bouldin finally got the third fall and the match in twenty-seven minutes and twenty-seven seconds.

Moth at first refused to go on with the Cuban, claiming that there had been an unfair division of the gate receipts. McAuley of St. Paul was substituted, but Moth finally agreed to wrestle. In the preliminary Gene Cole threw Percy Page two straight falls.

OUR NEW SPRING STOCKS

of Carpets and Rugs are all in and on our floor ready for your inspection. A finer line was never offered before in the Northwest, and at prices that will interest you. Buy before the spring rush.
S. and H. Green Trading Stamps given with all spot cash purchases.
Terms cash or easy monthly payments.

Office Desks $15.75

Made of golden oak, has high roll, 42 in. long, 30 in. deep, 50 in. high. Has three-ply writing bed. One of the Grand Rapids makes. Regular value $20.00.

Cobbler Rocker, $3.75

A highly polished fancy cobbler-seat rocker. Made of oak, finished in golden. Regular value $6.00.

A Free Gift=$150.00 in Gold

For the most perfect sets of furniture models from designs and materials furnished by us. You don't have to buy anything from us to enter the competition—a knife, a bottle of glue and ordinary skill are all that are required. The models alone are worth this much, aside from the prizes.

This series consists of five pieces of library furniture, mailed without charge, or you can call and get some at intervals of thirty days. Each piece is a miniature model of a piece of furniture. They are uniform in style and are what are known as Mission Designs.

Mission furniture is characterized by extreme simplicity and strength of lines. Its plainness appeals to the cultivated artistic taste. It has a wonderfully winning power, which accounts for its immense popularity at the present day.

This series consists of five pieces, namely:

No. 1—Library Table, issued March 1st.
No. 2—Divan, issued April 1st.
No. 3—Library Arm Chair, issued May 1st.
No. 4—Desk Chair, issued June 1st.
No. 5.—Writing Desk, issued July 1st.

CONDITIONS.

To the person submitting to use the neatest and most perfectly constructed sets of five pieces, there will be awarded cash prizes as follows:

For the best set.....$35 in gold
For the second best set.$20 in gold
For the third best set..$15 in gold
For the next four best sets .....$5 each in gold
For the next ten best sets..$2 each
For the next forty best sets $2 each
Total, 57 prizes $150

Second—All five models must be delivered at our store together, on Saturday morning, July 9, 1904, at 9 o'clock. Each competitor will be given a number in the order in which he comes and prizes will be awarded with reference to the number and the excellence of the work.

Third—The committee of award will be disinterested persons who are competent to decide on the work.

We reserve the right to retain the sets of models upon which prizes are awarded; all others can be had on call after the award has been announced.

Fifth—In case you spoil any of the cards and want to make another attempt, duplicates can be had at our store for 3 cents each.

Fine Dresser, $20

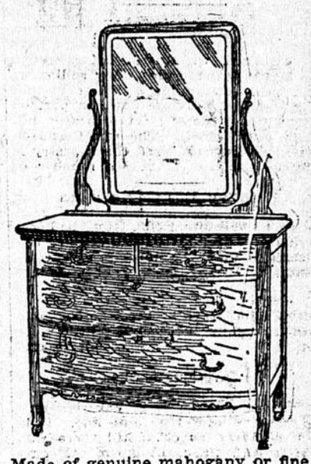

Made of genuine mahogany or fine selected quarter sawed oak. Both polish finish. 24 by 30 French Bevel Plate Mirror. Full swell front. Worth in the regular way $30.00 This dresser must be seen to be appreciated.

Dining Table, $9.50

A good size pillar extension table. Made of oak, finished in golden. Has 42-in. round top. A big bargain.

Iron Couches, $4.15

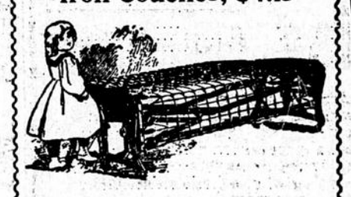

Wednesday only we will sell an automatic iron couch. Makes a good sized bed when open, and a fine couch when closed. Best quality of National Springs. One to a customer, and positively none sold to dealers.

Cane Seat Dining Chair, 89c

Made of elm, finished in golden, fancy embossed back, good cane seat. Worth in the regular way, $1.25.

The Store That Saves You Money **BOUTELL BROS.** First Ave. South and Fifth Street.

Will You Write a Postal So a Sick One May Get Well?

Send no money—simply a postal card, giving the name of some one who needs help. Tell me the book to send.

Then I will do this: I will arrange with a druggist near him so that he may take six bottles of Dr. Shoop's Restorative. He may take it a month at my risk. If it succeeds, the cost is $5.50. If it fails, the druggist will bill the cost to me.

That month's test will show you what the remedy can do. It is the easiest way to convince you. It is the only way to induce all who need help to accept it.

I make this offer to multiply my cures, and I am willing to trust the cured ones to be fair with me.

In the past twelve years I have furnished my Restorative to hundreds of thousands of sick ones on just those terms, and 39 out of 40 have paid gladly, because they got well. I pay just as willingly when one says I have failed.

The remedy is my discovery, the result of a lifetime's work. I have perfected it by watching results in thousands of the most difficult cases that physicians ever meet. I know what it will do.

My success comes from strengthening weak inside nerves, and my Restorative is the only remedy that does that. When an organ is weak I bring back the nerve power which alone operates every vital organ. It is like giving an engine more steam. I give the weak organ power to do its duty, and there is no other way to make a weak organ well.

Can you conceive of a sick one who will neglect such a treatment, when I take the entire risk?

Simply state which book you want and address Dr. Shoop, Box 8620, Racine, Wis.

Book 1 on Dyspepsia.
Book 2 on the Heart.
Book 3 on the Kidneys.
Book 4 for Women.
Book 5 for Men (sealed).
Book 6 on Rheumatism.

Mild cases, not chronic, are often cured with one or two bottles. At Druggists.

Cured to Stay Cured.

Mrs. S. T. Roberts, Clinton, La., sent a postal card request for a trial bottle of Drake's Palmetto Wine to Drake Formula Company, Drake Block, Chicago, Ill., and received it promptly by return mail without expense to her. Mrs. Roberts writes that the trial bottle of this wonderful Palmetto Medicine proved quite sufficient to completely cure her. She says: "One trial bottle of Drake's Palmetto Wine has cured me after months of intense suffering. My trouble was Inflammation of Bladder and serious condition of Urinary organs. Drake's Palmetto Wine gave me quick and entire relief and I have had no trouble since using the one trial bottle."

Drake's Palmetto Wine cures every such case to stay cured. It is a true, unfailing specific for Liver, Kidney, Bladder and Prostate Troubles caused by Inflammation, Congestion or Catarrh. When there is Constipation, Drake's Palmetto Wine produces a gentle and natural action of the bowels and cures Constipation immediately, to stay cured. One small dose a day does all this splendid work and any reader of this paper may prove it by writing to Drake Formula Company, Drake Building, Chicago, Ill., for a trial bottle of Drake's Palmetto Wine. It is free, and cures. A letter or postal card is your only expense.

ROCK ISLAND SYSTEM

OFFICE, 322 NICOLLET AV.
Phones, N. W., 2147; T. C., 685.
Trains leave and arrive Milwaukee Depot Daily.

	Leave for	Arr. from
Albert Lea, Cedar Rapids, Davenport, Rock Island, Moline, Chicago, Burlington, Quincy and St. Louis	9:10 am	4:55 pm
	7:00 pm	8:40 am

CHICAGO GREAT WESTERN RY.

"The Maple Leaf Route."

City office, Fifth and Nicollet. Depot, Washington and Tenth Ave. S. Phone Main 202.

*Ex. Sunday. Others daily.	Lev. Mpls.	Ar. Mpls.
Chicago and East, Dubuque, Oelwein, McIntire, Hayfield	7:40 am 5:00 pm 10:45 pm	10:20 pm 8:00 am 1:15 pm
Kansas City, St. Joseph, Des Moines, Marshalltown, Waterloo	10:20 am 8:00 pm 10:45 pm	8:10 pm 8:00 am 1:15 pm
Red Wing, Rochester, Faribault, Mankato	*7:55 am 4:55 pm	*7:30 pm 10:55 am
Dodge Center, Hayfield	4:35 am	11:20 am
Austin, Mason Cy, Ft Dodge, Council Bluffs, Omaha	7:40 am 8:00 pm	8:10 pm 8:00 am

Minneapolis & St. Louis R. R.

Wash. and Hen. Avs., Nicollet House Corner.

Phone No. 225.

aEx. Sunday, Others Daily.	St. Louis Depot. Leave.	Arrive.
Watertown and Storm Lake Express	a 8:57 am	a 5:15 pm
Omaha, Des Moines, Kansas City, Mason City and Marshalltown	a 9:35 am	a 7:10 pm
Estherville and Madison	5:30 pm	9:15 am
"NORTH STAR LIMITED" Chicago and St. Louis.		
Peoria Limited	7:45 pm	8:15 am
Omaha and Des Moines Limited	8:55 pm	7:25 am

Journal Want Ads bring the best returns for the money. That's why they increase so fast.

TURKISH TROPHIES

CIGARETTES

ALL TURKISH TOBACCO

10 for 10c.

Biggest Seller in the World.

FREE New Pictures 25 dainty maids of as many nations, each holding her country's emblem. Full of snap and go, the finest set of pictures we have ever issued—you know what that means. Full set free for 60 Trophies coupons.

Anargyros NEW YORK

NORTH COAST LIMITED

NORTHERN PACIFIC

Electric Lighted—Observation Cars to Portland, Ore., via Butte, Spokane, Seattle, Tacoma

	Leave	Arrive
Pacific Express Fargo, Helena, Butte, Spokane, Seattle, Tacoma, Portland	*10:45 am	*1:50 pm
Fargo and Leech Lake Local St. Cloud, Little Falls, Brainerd, Walker, Bemidji, Fargo	*10:45 pm	*7:05 am
Dakota and Manitoba Express Fergus Falls, Wahpeton, Moorhead, Fargo, (Jamestown Daily Ex. Saturday), Crookston, Grand Forks, Grafton, Winnipeg	† 9:10 am	† 5:20 pm
	* 8:35 pm	* 6:50 am

"Duluth Short Line" TRAINS TO DULUTH AND SUPERIOR

	† 8:15 am	*† 7:00 am
	*† 2:00 pm	† 3:30 pm
	*10:30 pm	*† 7:00 am

*Daily. †Ex. Sunday.
NOTE.—All trains use the Union Station, St. Paul, and Union Station in Minneapolis.

TICKET OFFICE 19 NICOLLET BLOCK. Phones N. W. 1134. T. C. 114.

NORTH-WESTERN LINE

C. ST. P. M. & O. RY.

Ticket Office, 600 Nicollet. Phone, 240, Main.

*Ex. Sunday. Others Daily.	Leave.	Arrive.
Chicago, Milw'kee, Madison	7:50 am	10:20 pm
Chicago—Fast Mail	6:00 pm	10:00 am
North-Western Limt'd Chicago, Milw'kee, Madison	8:00 pm	7:35 am
Chicago—Atlantic Express	10:20 pm	5:20 pm
Duluth, Superior, Ashland	*7:35 am	*5:00 pm
Twilight Limited Duluth, Superior, Ashland	4:00 pm	9:35 pm
Elmore, Algona, Des Moines	*7:10 am	*8:10 pm
Elmore, Algona, Des Moines	7:30 pm	8:30 am
New Ulm, Tracy, Watertown	9:05 am	8:10 pm
Sioux City, Omaha, Blk Hills	*7:10 am	8:10 am
Su City, Omaha, Kan. Cy.	9:05 am	8:10 pm
Watertown, Huron, Redfield	8:30 pm	8:30 am
Worthington, Mitchell, Su F.	8:30 pm	8:30 am
Omaha Limited Sioux City, Omaha, Colorado	7:50 pm	8:10 am
Su City, Omaha, Kan. Cy.	8:30 pm	8:10 m

THE GREAT NORTHERN

UNION STATION.

Office, 300 Nic. Av. Phones—Main 860. T. C. 1759

Leave	*Daily. †Ex. Sunday.	Arrive
† 9:00am	St. Cloud, Fergus Falls, Fargo, Wilmar, Su. Falls, Su. City, Watertown, Brown's Valley, Aberdeen, Fargo.	† 4:55pm
† 10:00am		† 5:40pm
*11:01am	FLYER TO PACIFIC COAST	*10:10pm
† 5:10pm	Wayzata and Hutchinson	† 8:55am
*8:32pm	PUGET SOUND EXPRESS	* 2:15pm
*8:20pm	WINNIPEG FAST EXPRESS Willmar, Fargo, Grand Forks, Winnipeg, Sioux Falls, Yankton, Sioux City.	* 7:35am
* 8:25pm		† 7:25am
	TO DULUTH	
* 9:30am	Gopher State Express	*7:59pm
† 8:05pm	..Princeton, Milaca, Duluth	† 12:40pm
† 11:47pm	...Night Express to Duluth	9:45am

Night Express sleeping car open 9:00 p. m.

MILWAUKEE DEPOT

CHICAGO, MILWAUKEE & ST. PAUL RAILWAY.

(June 14, 1903.)

Ticket office, 328 Nicollet av. Phone, 122.

*Daily. zEx. Sunday. xEx. Sat.	Leave.	Arrive.
Chicago, La X., Milwaukee	* 7:50am	*10:30pm
Milw'kee, La Crosse, Winona	* 2:20pm	* 3:20pm
Chicago, La X., Milwaukee	* 6:45pm	
CHICAGO "PIONEER" LTD	* 8:00pm	* 8:00am
Chicago, La X., Milwaukee	*10:25pm	*12:01pm
Northfield, Faribault, zK. City	* 8:20am	* 6:20pm
Chicago, Faribault, Dubuque	* 3:50pm	* 9:25am
Northfield, Faribault, Austin	x 7:15pm	z11:16am
La Crosse, Dubuque, Rock Is.	x 7:50am	z10:30pm
Ortonville, Milbank, Aberdeen	x 9:30am	x 6:00pm
Ortonville, xFargo, Aberdeen	* 7:00pm	* 7:15am
Farmington, Mankato, Wells	x 7:50am	z10:45am
Farmington, Mankato, Wells	x 6:40pm	z10:10pm

Minneapolis, St. Paul & S. Ste. Marie

Lv.	Depot, 3d and Washington avs S.	Ar.
9:45 am	Pacific Express, daily	6:00 pm
6:35 pm	Atlantic Limited, daily	9:30 am
	Depot, 5th and Washington avs N.	
6:30 pm	Dakota Express, daily	7:20 am
8:00 am	Rhinelander Local, ex. Sun.	6:05 pm

Defective Page