NEW IDEAS Easter Shoes

KNOBLAUCH'S NEW SHOE HOUSE

517 Nicollet Av, SYNDICATE BLOCK.

New Tans in High and Low.

See our new Patent Kid and Patent Colt Boots and Oxfords.

100 new spring styles in our Gopher Boots and Oxfords, at..... $3.50

STYLE QUALITY PRICE

Lanpher Hat

ALWAYS RIGHT

ASK YOUR DEALER.

BOTH WERE FIRST SHOT

KEOKUK POLICE BELIEVE LEMLEE AND WIFE WERE MURDERED DESPITE CORONER'S VERDICT.

Keokuk, Iowa, March 30.—Examination of the bodies of C. Lemlee and wife, the aged couple found burned in their dwelling house at Montrose, disclosed the fact that each had a bullet hole thru the head. A revolver with two empty chambers was in the kitchen near where the man was found.

The coroner's jury decided that Lemlee had killed his wife, set fire to the house to hide his crime and then shot himself.

The police are working on the theory that the old couple were murdered by a stranger, who set fire to the house.

Little is known of Lemlee's early life. He had lived in seclusion in Montrose, making few acquaintances.

In Colombia not one-quarter of the land is settled or owned by individuals.

GRAFTER TELLS OF GUILT

FORMER ALDERMAN OF KENOSHA CONFESSES TO BRIBE-TAKING AND IMPLICATES OTHERS.

Kenosha, Wis., March 30.—John Gaster, a former alderman of Kenosha, pleaded guilty to a charge of accepting a bribe, and was sentenced to pay a fine of $200 and the costs of the action.

In his confession made in open court Gaster named as accomplices to his crime six of the leading politicians of the city, Peter Pirch, A. B. Smith, Chris Mier, M. J. Scholes, John Sershen and John O'Brien. He alleged that all of the men had received money for their votes.

The confession threw the city into a ferment, and it is expected that arrests of other aldermen will be made. A warrant has already been delivered to the police for the arrest of Gustav L. Clausen, the Chicago promoter.

In London there is one licensed drinking place to every 436 inhabitants.

JUST ONE DAY MORE

Just one day more.

The entry blank for The Journal's Popular Voting Contest to determine the forty most popular subscribers who shall make the great trip to the St. Louis World's Fair will be printed for the last time in to-morrow night's Journal, and after March 31 there will be no opportunity left for new contestants to enter the race. There will be an important announcement in to-morrow's night's Journal, which all contestants should look out for, as it will give great impetus to the contest.

If you are not already a contestant in the race and wish to be one, remember your last opportunity will be to-morrow.

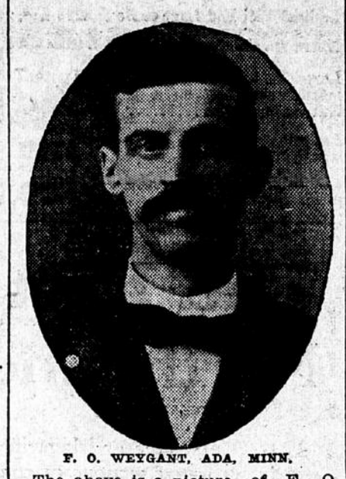

F. O. WEYGANT, ADA, MINN.

The above is a picture of F. O. Weygant, a contestant from the second district in The Journal's World's Fair Contest. Mr. Weygant was born in Newburgh, N. Y., the home of the present governor of that state, and like Governor Odell, he knows no defeat. He has been a resident of Ada, Minn., for the past sixteen years, engaged in the drug business, and is a prominent worker in church and Sunday school circles, as well as a respected Mason, A. O. U. W. and Modern Woodman. He has extensive acquaintance in the district in which he is running and will appreciate any assistance rendered him by his friends.

MARTIN MOSSEFIN, CROOKSTON, MINN.
Contestant in The Journal's World's Fair Contest.

SOUTH DAKOTA.

District No. 1—	
Miss Margaret Carr, Woonsocket	14,464
Miss Inga Royem, Yankton	6,263
Roscoe C. Remington, Geddes	42
Peter Donovan, Yankton	51
Suph Hikell, Bereford	.....
George Winsor, Mitchell	74
Dr. Fred L. Mitchell, Artesian	1
District No. 2—	
Teddy Atkins, Brookings	1,345
Miss Winnifred Warke, Miller	2,051
Miss Myrtle Hopkins, Estelline	1,384
Mrs. Lizzie S. Elliott, Watertown	64
Professor F. J. Flood, Pierre	43
Miss Bertha Knelsel, Estelline	3,508
A. H. Seymour, Arlington	3,854
Ley Riley, Castlewood	8
William Longstaff, Huron	1,682
A. J. Hilton, Erwin	1
District No. 3—	
Arthur H. Patterson, White Rock	14,072
Mrs. F. M. Billings, White Rock	17
Olaf Olson, Winans	248
Oliver Reed, Aberdeen	21,340
Daisy A. Herpel, Andover	4,108
Ed J. Engler, Ipswich	13,272

NORTH DAKOTA.

District No. 1—	
Miss Bertha A. Hanson, Grafton	123,568
Miss Linnie Maddock, Grand Forks	92,946
Miss Ara Smith, Forest River	210
Clarence Warren, Mayville	5,455
Miss Nina L. Bogert, Finley	814
Mabel H. Francis, Hillsboro	70,901
Thomas O. Chantland, Finley	53,269
Diariet No. 2—	
J. W. Hannaher, Fargo	1,400
Mildred Stevers, Fargo	5,822
J. A. Young, Fort Ransom	115
Albert O. Perhus, Kindred	1
George E. Velker, Wahpeton	9,773
Frank W. Hart, Davenport	213
C. Livdahl, Christine	609
District No. 3—	
Myrtle Williams, Minot	14,145
Mrs. Howard H. Fleek, Washburn	6,474
James K. Wheat, Kenmare	397
Gustave Suks, Towner	8,768
Irving J. Benedict, Carpio	352
P. J. Baldwin, Donnybrook	1
John P. Neville, Westhope	14,258
E. Sysue, Churchs Ferry	1
District No. 4—	
George W. Lee, Gladstone	16,546
William Moore, Bismarck	15,025
Ed S. Ott, New Salem	10,054
J. Lee Hughes, Bismarck	9,950

IOWA.

District No. 1—	
Mrs. W. S. Nelson, Hawarden	3,100
Peter Paulson, Edna	1,130
Harry Davis, Sibley	9,640
Mrs. Margaret Clarey, Sheldon	967
W. C. Wyckoff, Rock Rapids	7,815
W. S. Gillin, Doon	1,001
Charles Skervis, Ironwood	1,400
F. C. May, Hull	1,600
A. Wachtel, Melvin	301
Mrs. Ada M. Wolf, Sanborn	401
District No. 2—	
Mrs. A. B. Hancock, Fort Dodge	11,155
R. J. Stephen, Estherville	5,637
Martin Anderson, Fort Dodge	2,607
Robert F. Ostrich, Humboldt	100
John Morris, Emmetsburg	300
A. G. Anderson, Spencer	950
Joseph A. Smith, Spirit Lake	775
A. Rossin, Livermore	553
Mrs. Jennie E. Price, Milford	2,913
District No. 3—	
E. W. Parker, assistant postmaster, Lake Mills	5,035
R. E. Carlyon, Clear Lake	18,372
Miss Doris Lambertson, Clear Lake	4,976
Miss Adele Treat, 812 Gilbert street, Charles City	18,420
Bliss Anderson, Mason City	475
Glenn Simcox, Garner	54
C. H. Springer, St. Ansgar	80
Miss Ina Connor, Osage	5,772
Robert E. Johnson, Marshalltown	5
F. M. Pardee, Corwith	823
District No. 4—	
Mrs. H. W. Myers, Center Point	3,029
A. D. Schieck, Dubuque	40
Laura Garrabrand, Waterloo	2,757
A. H. Stakke, New Hampton	1,200
H. S. Canfield, Fayette	2,550
G. Grundeson, Decorah	2,762
Mollie Peterson, Calmar	1,000
S. H. Hall, Lime Springs	5,711
Lenna E. Stanberry, Oelwein, Fayette county	300

WISCONSIN.

District No. 1—	
J. C. Bailey, Bayfield	450
Miss Barbara Moselle, Hurley	550
Hale Coleman, Ashland	3,248
Alice Maitland, Washburn	956
George S. Cremer, Odanah	900
District No. 2—	
Maud S. Pitts, Spooner	1,566
Grace L. Jacott, Clear Lake	590
Lucille Kerr, Amery	1,406
H. C. Wickenberg, Turtle Lake	854
Alma E. Crane, Tomahawk	525
Ed V. Aberg, Shell Lake	700
Catherine Hollister, Cumberland	899
Edna Williams, Hayward	300
District No. 3—	
Miss Alys Martin, New Richmond	23,689
Lester A. Corbett, Ladysmith	6,304
H. B. Locke, Ellsworth	16,547
Carl J. Ellasen, Scandinavia	7
Warren C. Wheeler, Glenwood	11,015
District No. 4—	
Mrs. Eva M. Zhe, Osseo	10
Evan R. Evans, Cambria	2,377
Joe G. Brownlee, Mondovi	1,370

MICHIGAN.

District No. 1—	
Camille Loranger, Negaunee	5,217
Jessie Abbott, Ironwood	2,987
Thomas P. Clary, Marquette	1,936
Toney J. Bell, Ishpeming	3,625
Archie Lannoette, Iron Mountain	1,326
M. I. Gipp, Calumet	1,100
Olga Aris, Hancock	1,450
Mathew Saller, Laurium	800
E. D. Mosher, Republic	700
Ed Delorme, Crystal Falls	1,301
Edward H. Stockett, Houghton	1,500
C. A. Johnson, Hancock	1
District No. 2—	
F. R. Hancock, Manistique	1,243
Mrs. W. A. Murray, Pembina	286
Mrs. W. G. West, Bay Mills	1,414
Marietta Mayer, Welch	1
Charles Behrend, Hermansville	202
J. A. Stewart, Gladstone	501
Maud McDonald, Sault Ste. Marie	2,004
W. H. Clark, Escanaba	4,481

MINNESOTA.

District No. 1—	
Gordon Cameron, Crookston	8,441
H. Arold Auglin, Crookston	2,714
A. Carlson, Kennedy	1,105
Justus Anderson, Kennedy	100
Martin Mossefin, Crookston	20,832
George A. Markham, Bemidji	514
Mae McMahon, Stephen	21,021
Louis Hesselthal, Fertile	1
District No. 2—	
F. O. Weygant, Ada	1,000
Peder N. Pederson, Moorhead	4,310
Herbert Mark, Moorhead	10,600
Magdeleen Wieck, Detroit	1,421
Flora Allen, Barnesville	....
District No. 3—	
Fred F. Stoebe, Campbell	30,823
Mrs. R. F. Lister, Breckenridge	4,864
Nils Rolan, Alexandria	165
P. G. Gordon, Pelican Rapids	30,334
Norman Brown, Browns Valley	13,145
M. S. Eldridge, Browns Valley	174
District No. 4—	
A. T. Geisler, Clara City	7,905
Thina Thompson, Louisburg	1
John A. Green, Graceville	2,401
John T. King, Morris	220
Herbert Dumble, Morris	3,330
C. E. Rotrum, Dawson	26,151
R. Bolland, Marietta	6,949
Tom F. Harris, Morris	22,086
Joe Farnum, Louisburg	1
District No. 5—	
E. B. Smedberg, Bernadotte	1,241
W. J. Buell, Marshall	1
A. N. Molstad, Hanley Falls	2,213
John Kranebruch, St. Peter	1,186
A. W. Rood, Nicollet	13,910
Bernard Casserly, Marshall	8,969
Miss Mary Maxwell, Fairfax	6,650
Andrew Madsen, Hutchinson	1,454
Alyce Pfefferle, New Ulm	23
Emil Anderson, Hector	1,100
Richard Sugden, Stewart	17,881
Earnest C. Marsh, Marshall	8,272
Generius O. Bergen, Sacred Heart	8,394
Edward Chapman, Redwood Falls	....
District No. 6—	
Jacob I. Bargen, Mountain Lake	22,344
Mrs. W. Caillson, Heron Lake	5,372
Albert Kurth, Mankato	3,474
James J. McCann, Worthington	356
Oren D. Hickox, Lake Crystal	787
District No. 7—	
Miss Burtha Stade, Brainerd	18,505
Miss Irvin Reem, Princeton	16,030
A. M. Brist, Hibbing	9
District No. 8—	
T. V. W. Meighen, Le Roy	1
Antone Thomson, Owatonna	5,132
Miss Kathryn Hoffman, Hastings	2,577
George Hildebrand, Lyle	2,947
R. C. Higgins, Cannon Falls	1,396
Jay Payne, Lansing	4,056
George Davis, Winona	1,331
Miss Ina L. Weld, Faribault	5,681
Mrs. B. L. Russell, Spring Valley	35
Fred Stritch, Rochester	20
John Seagren, Cannon Falls	2
John Nelson, Houston	6
Clara Rise, Rushford	3
District No. 9—	
L. A. Larson, Belgrade	51,908
James S. Findslow, Hewitt	15,338
Harry A. Whitaker, Litchfield	52,188
Jesse Johnson, Clarissa	315
Louise L. Nelson, Grove City	8,290
Vangil Guyot, Staples	1

MINNEAPOLIS.

First Ward—	
Miss Mary Welter, 20 University avenue NE	7,383
Miss Clara Zell, 1320 Grand street NE	5,853
L. W. Day, 325 Fourth street NE	8,385
Second Ward—	
O. R. Boehm, 627 Second street SE	1,303
Otto Fahenstock, 321 Fourteenth avenue SE	185
Miss Bella Stanley, 1050 Fourteenth avenue SE	2,012
Theodore F. Pike, 3404 University avenue SE	11,208
Albert Leadstrom, 826 Delaware street SE	11,181
C. H. Cady, 329 Thirteenth avenue SE	4,504
Miss Lulu J. Campbell, 318 Fifteenth avenue SE	950
Third Ward—	
Katie Tschudy, 1513 Washington avenue N	49
Charles Moelmann, 720 Sixteenth avenue N	10,776
Benj. Westlund, 1506 Emerson avenue N	9,625
Rhoda Tasyer, 1106 Fifth street N	1,768
Don B. Adams, 1508 Lyndale avenue N	6,239
Miss Ina Lyon, 1822 Fifth street N	4,657
Fourth Ward—	
Mrs. May Gilbertson, 90 Eleventh street S	3,069
Emil Emerson, Berkeley Hotel	11,660
A. Johnson, Berkeley Hotel	554
G. P. Heritage, Metropolitan cigar store	1,563
J. F. Todd, 11½ Kasota block	932
E. N. Waleen, 1616 Western avenue	11,409
Charles A. Allen, 128 Highland avenue	1
Charles G. Beadell, 128 Highland avenue	1
Fifth Ward—	
Sydney O. Snyder, 1013½ Fourth avenue S	14,364
Ernest L. Anderson, 123 E Fifteenth	1,297
David R. Arundel, 708 Eighth street S	9,582
Leo H. Welch, 914 Seventh street S	450
Sixth Ward—	
Bessie T. Abbett, 1513 Fourth street S; business address, 630 First avenue S	11,558
Miss Anna Flagstadt, 1920 Riverside avenue S	6,184
Miss Cora Swenson, 518 Ninteenth avenue S	884
Miss Hilda Erickson, 327 Cedar avenue S	867
Miss Alma Larson, 1917 Sixth street S	.....
Seventh Ward—	
Henry Dean, 3149 Bloomington avenue	35
H. Rude, 3212 Bloomington avenue S	13,840
Nellie M. Danner, 1424 E Lake street	10,352
M. O. Luttgen, 2504 Twelfth avenue S	694
Eighth Ward—	
Miss Josa Halgren, 614 W Lake street	54,281
Miss Florence Harrington, 3028 Hennepin avenue	49,118
Miss Madge De Corsey, 3044 Park avenue	31,323
Herbert S. Fall, 2913 Fourth avenue S	3,095
Mrs. F. B. Shekels, 2652 Aldrich avenue S	1,078
Miss Nina R. Oulmann, 2732 Second avenue S	25
Ninth Ward—	
C. W. Gray, 2422 Central avenue	14,889
Walter J. Williamson, 904 Twenty-third avenue NE	4,433
Miss Myrtle Grosvenor, 2630 Taylor street NE	8,980
Ella Mae Taisey, 945 Twenty-fifth avenue NE	18,206
Walter Ekelund, 1021 Twenty-second avenue NE	.....
Tenth Ward—	
P. E. Daigle, 1122 Twenty-sixth avenue	14,521
James Austin, 2710 Bryant avenue N	10,273
Gilbert D. Wilcox, 4221 Penn avenue N	527
M. A. Carlstrom, 4300 Washington avenue N	310
Ada Rickert, 4043 Sixth street	410
Nellie M. Stevens, 4231 Washington avenue N	8,542
J. W. Wilson, 3125 Emerson avenue N	1,012
Eleventh Ward—	
Brooks Plummer, 2314 E Franklin avenue	7,952
Melville E. Borgman, 1527 E Nineteenth	6,332
Charles Strot, 2230 Twenty-sixth avenue S	13,4[illegible]
Alice Sandberg, 1705 Eleventh avenue S	4[illegible]
Willie Emerson, 2115 Twenty-ninth avenue S	2[illegible]
Twelfth Ward—	
Nellie Thompson, 2804 Thirty-second avenue S	[illegible]
James A. Quigley, 3209 Twenty-first avenue S	3,1[illegible]
Ed C. Cole, 2832 Twenty-ninth avenue S	2,4[illegible]
May Clark, 4916 Thirty-seventh avenue S	5,7[illegible]
Thirteenth Ward—	
Miss Elizabeth M. Shattuck, 4009 Queen avenue S, Linden Hills	10,2[illegible]
Eli Pettijohn, 208 W Fifty-second street	227
J. H. Camp, 1101 W Thirty-sixth street	8,4[illegible]
Miss Mabel Dickinson, 3840 Harriet avenue S	9,407
Mrs. William J. Donnelly, 4040 Vincent avenue S	3[illegible]

NATURE'S AWAKENING

Seasons Change and we Change with them.

As warm weather approaches nature awakes from her long winter sleep. The dreary months of bitter cold give way to sunshine, the ice king vanishes and the swelling buds and tender sprouts give evidence of spring's awakening. The sap, the life blood of all vegetation, is coursing upward through roots and fibres, taking with it from the bosom of mother earth food for the growth and development of vegetable life. Rich soil and a free and abundant circulation of sap produces healthy vegetation, while poor soil and a deficiency of the life-giving fluid means dwarfed or stunted growth and decay.

At spring's awakening the blood from which all animal life draws its sustenance and which nourishes our bodies must be free of all impurities and in a normal, healthy condition, or evidences of it will surely crop out in the form of sores and boils, red itching eruptions, pimples, rashes and skin troubles of every description. Warm weather stirs the blood, and in the effort to throw off the accumulated poison is thrown into a feverish excitement and riotous state, and the skin is the chief sufferer. The humors and poisons with which it is filled are thrown off through the skin, and so long as the blood is burdened with impurities sores and boils, pimples and blotches, bumps and rashes will continue to come. Bad blood not only affects the skin but creates internal disorders. The Liver and Kidneys act less promptly, the stomach is upset and the appetite usually fails, and this condition of affairs is bad on the nervous system and brings on that debilitated, run-down, tired-out feeling common to this time of the year. To remove from the blood all impurities and poisons is necessary before there is a full and free circulation and healthy action in other parts of the system. If your blood is all right then you are prepared for spring's awakening and the coming of warm weather. As a perfect spring medicine nothing is superior to S. S. S., which is made from roots and herbs gathered fresh from fields and forests, and not a particle of any mineral substance of any kind enters into this great vegetable remedy; and S. S. S. is the only blood purifier known of which this can truthfully be said. S. S. S. for the blood is widely and favorably known; it has been used for nearly fifty years and is more popular to-day than ever. If your nervous system is run down and the appetite fails, or sores, boils, pimples, or eruptions of any kind begin to appear, it indicates the blood is not up to the proper standard and that it has become impure and lost its power to nourish the body. Rich, pure blood and good circulation assures perfect health and freedom from many annoying ailments peculiar to spring. You will find S. S. S. acts promptly and will put your system in the best possible condition at spring's awakening. If you have any blood trouble, write us about it and our physician will help you get rid of it. Book on blood and its diseases free.

SSS

THE SWIFT SPECIFIC COMPANY, ATLANTA, GA.

HAS A GOLDEN OPINION OF S. S. S.

Salem, Ohio, August 4, 1903.

I have a golden opinion of S. S. S. Will have no other blood medicine in the house. I do not believe there is a remedy made that can compare with S. S. S. as a blood purifier, alterative and tonic. It purifies and enriches the blood and gives tone and strength to all the organs. In other words, it builds up the general health while driving out poisons and impurities. I am a great admirer of S. S. S. because I know it to be all you claim for it, and know, too, that it is superior to Sarsaparilla compounds and other things I have used. To sum up what I have said, S. S. S. is the prince of blood purifiers and I unhesitatingly give it my endorsement.

33 Garfield Avenue. MRS. HATTIE HOYLE.

INCREASED STRENGTH AND ENERGY.

Wheeling, W. Va., May 27, 1903.

This spring was greatly run down in health, and feeling that I needed a blood purifier and tonic, I began the use of S. S. S. and took some six bottles, with the result that it put my blood in good condition, gave me increased strength and energy, improved my appetite and digestion, and made me feel like a different man. As a blood purifier and tonic S. S. S. is all right. J. H. McGEE.

45 York Street, Island.

KERR'S Department Store

Nicollet Ave. and Seventh St.

More New Suits and Waists

At Low Prices. See Them Here Thursday.

Ladies' Tailor Made Suits in fancy mixtures; Eton jacket and new flare skirt; some trimmed with fancy braid and others plain, the very newest styles. Worth $12.50, Thursday..... **$8.50**

Coats—Ladies' New Spring Coats, Latest styles in different materials, worth $6.50, choice.... **$4.50**

Corset Coats—These just received, very handsome, both in covert cloth and black broadcloth, worth to $15.00, only..... **$10.98**

A very Handsome Assortment of Suits in Eton and blouse effects, different materials, all the very newest styles. These cannot be matched for less than $19.50 to $22.50, choice, one day only **$15**

Voile Suits all Colors and black, very handsome styles; we know and want you to know that these $25.00 fine suits will be on sale Thurs. at **$19.50**

Waists—A new shipment of very swell Cotton Waists, values $1.39 to $1.75. Choice Thursday..... **$1.19**

One More Go at These New Goods and Silks

DRESS GOODS

New spring suitings and 42-inch plain colored all wool cheviots cut for Thursday to..... **49c**

Black and colored sharkskin, warranted to wear and shed dust, cut for Thursday from $1.18 to..... **89c**

$1.50 all wool 54 to 56-inch fabrics for separate skirts cut for Thursday to, per yard..... **89c**

60-inch rainproof cloaks on sale Thursday at **$1.39** and..... **$1.89**

Remnants at Half Price—Over 500 Remnants of all kinds of Wash Dress Goods go Thursday at HALF PRICE.

SILKS

25 pieces new Satin Foulards, neat, small designs, just the thing for Shirt Waist Suits, worth 79c to $1. Choice Thursday, yard..... **65c**

50 pieces Lining Silks, cut for Thursday to, yard..... **35c**

Millinery.

Come Here for Your Easter Hats.

This collection is as complete as can be. The styles are the best—the prices much more to your liking. See these Thursday:

Straw Hats, a great variety in the newest shapes, trimmed with ribbons, flowers and ornaments..... **$2.75**

Chiffon and Braid Hats, with handsome trimming. Special at..... **$3.95**

Hand-made Braid Hats, swell styles, worth $7.50. Special Thursday..... **$5.50**

Two extremely good values in the finer grades of dress Hats. If you want to spend about $6.95 or $8.50 we will guarantee you will buy what we offer at these prices.

Special Inducements in White Goods Section

Plain Linen Waistings, 36-inch, good values at 33c, 40c, 45c and 50c

72-inch Silver Bleached, all linen Damask. Thursday 75c

Larger size, fringed, cut corner Bed Spreads, worth $1.89. Thursday..... $1.49

36-inch Bleached Muslin, cambric finish. Thursday.... 5c

81x90 Bleached Sheets, worth 69c. Thursday..... 59c

45x36 Pillow Cases, cambric finish. Thursday..... 10c

20x42 Cotton Huck Towel, cheap at 10c. Thursday... 8c

Trefousse Kid Gloves

When buying Gloves you naturally want the best. We want to give you the best. We know that is the only way we can build up this Glove Department. That is why we decided to handle Trefousse Gloves exclusively. We know there is no better glove made. You will know it as soon as you try on a pair. We show Trefousse Gloves now in all styles and shades, fitted and warranted, $1.00, $1.50 and..... $1.75

Note These Useful Things at Little Prices

Castile Soap—5c bars of pure Castile Soap. Thursday, two for..... 5c

Ladies' Gold Belts with gold buckles, 98c value. Thursday..... 49c

25c Waist Sets, Belt Pins, Belt Buckles, Side Combs, all in one lot. Thursday..... 10c

Hose Supporters—All odd lots of supporters marked to close Thursday at..... 15c

(You will find all kinds, values to 49c.)

Carriage Bags — Silk lined, with leather handles, fitted with card case and purse, browns and black; regular, $1.75. Thursday..... 98c

New Neckwear for Easter

We will show for the first time Thursday 50 dozen Ladies' Collars, Stocks, Stoles and Turnovers. This collection is beautiful and cheap. Lace Collars 25c, 50c, $1.00, up to..... $4.00

Special 15c Lot—An extra special. We'll offer 15 dozen Lace and Embroidered Collars and Turnovers, regular 25c kind. Thursday, only four to a customer..... 15c

ORRINE A SCIENTIFIC CURE FOR DRUNKENNESS!

Absolutely Safe, Sure and Harmless.

Will Cure Forever the Craving for

WHISKEY, BEER OR WINE.

ORRINE will restore any drunkard to manhood and health.
A simple home treatment—can be given secretly if desired.

CURE EFFECTED OR MONEY REFUNDED

Mothers, wives and sisters, you cannot cure those who are afflicted with this most terrible of all diseases by your fervent prayers or eyes red with tears, nor by your hope that they may stop drinking. It can be done only with ORRINE. You have the remedy—will you use it? If you desire to cure without the knowledge of the patient, buy ORRINE No. 1; if the patient desires to be cured of his own free will, buy ORRINE No. 2. Full directions in each package. Price, $1 per box.

No Sanitarium Treatment or Publicity. No Absence from Home or Loss of Time.

Ask your druggist *whom you know* what he thinks of ORRINE; he will endorse our statements as truthful in every respect. If ORRINE fails to cure we will refund you every penny paid for it as cheerfully as we took it.

Sold and Recommended by VOEGELI BROS. DRUG CO. Cor. Washington and Hennepin, and Cor. 7th and Nicollet, MINNEAPOLIS.

Wholesale and Retail Distributing Agents for Minneapolis.

Also for sale by the following first class druggists:

Huhn's Drug Store, 98 Western Ave., Minneapolis.
B. L. Levy, Nicollet Junction Drug Store, Cor. Nicollet Ave. and 31st. St., Minneapolis.
Danek's Deutche Apotheke, 1228 Washington Ave., Mpls.
J. O. Peterson, 1501 Washington Ave. So., Minneapolis.
Gormley & Moran, Lion Pharmacy, corner 24th Ave. and Central Ave. NE, Minneapolis.
Brenner Drug Co., 205 So. Main St., Stillwater, Minn.

Call on the above Druggists for free book—Treatise on drunkenness and how to cure it—or write to

THE ORRINE CO., Inc., Washington, D. C.

We will gladly furnish a treatment free of cost to any [illegible] to prove that Orrine is a positive specific for [illegible]

All Correspondence Strictly Confidential.

Defective Page