SPORTS.

MILLERS LOSE TO THE ILLINI

WATKINS' MEN CAN'T HIT THE VARSITY PITCHERS.

McNichol Makes Best Showing with the Stick—Koukalik Pitches a Good Game, Allowing but Three Hits in Six Innings—Jack Zalusky Won't Go to Toledo.

Special to The Journal.

Champaign, Ill., April 7.—In the best contest of the series thus far the University of Illinois team defeated Watkins' men yesterday by a score of 3 to 2. The day was a good one for fast baseball, and the rooters saw some brilliant playing by both teams. A ninth inning batting rally by Illinois won an earned victory. All the pitchers did fine work, and despite the few errors marked up against both sides, there were scarcely any misplays at critical times.

Koukalik was given a tryout by Manager Watkins and made good. He gave but three hits in six innings, and struck out seven men. Converse's work, despite the unlucky ninth, was very creditable considering the fact he is not yet in the best of condition. Both Pond and Pfeffer pitched cleverly and held Minneapolis safe at almost all stages. The batters of both teams were at the twirlers' mercy most of the time. The fielding feats were Pfeffer's two sensational one-handed catches of line drives and Parker's catch of a wild throw and return to the plate, where he caught Martin.

Lally's hit, Martin's out, and Pfeffer's error scored Lally in the fifth. In the sixth Sullivan scored on an error by Rogers, an infield hit, and Coulter's out to Byers. Two runs were scored by Illinois in the fourth, due to errors by Coulter and McNichol and Hill's single. Pitts' two-bagger, Rothgeb's hit, and Byers' long outfield fly scored Pitts in the ninth after two men were out.

Captain Fox rejoined the team last night after coaching Purdue university nine at Lafayette, Ind. Watkins is already trying to persuade Manager Huff to let him bring his men here again next season.

Demontreville, who is suffering from a lame arm, was given a rest and McNichol went to third in his place. The latter fielded the position well and secured two of the five hits made by Minneapolis. He played with spirit, and his work, on the whole, was very good.

The score:

Mpls.—	h	po	a	e	Illinois—	h	po	a	e
McNichol 3b	2	0	3	1	Roberts cf	0	2	0	1
Sullivan cf	0	1	0	0	Cook ss	0	3	1	0
Maloney rf	0	2	0	0	Parker 2b	1	1	5	0
Coulter lf	0	2	0	1	Zangerle c	0	8	2	1
Oyler ss	0	1	5	1	Pitts 3b	1	0	1	0
Lally 1b	1	8	0	1	Rothgeb lf	1	2	1	0
Martin 2b	1	3	1	0	Hill 1b	1	8	1	0
Ludwig c	1	9	2	0	Byers rf	0	1	0	0
Koukalik p	0	0	1	0	Pond p	1	0	0	0
Converse, p	0	0	0	0	Pfeffer p	0	2	1	1
Totals	5*	26	12	4	Totals	5	27	12	3

*Two out when winning run was made.

Minneapolis	0	0	0	0	1	1	0	0	0	—2
Illinois	0	0	0	2	0	0	0	0	1	—3

Earned runs, Illinois 1; two-base hit, Pitts; sacrifice hit, Sullivan; bases on balls, off Koukalik 3, off Pfeffer 1; struck out, by Koukalik 7, by Converse 1, by Pfeffer 4; hit by pitcher, McNichol, Koukalik; umpire, Steinwedell.

Jack Zalusky, who finished the season last year with the New York American league club, and was then sold to Toledo, has signed a contract to catch for the Altoona, Pa., independent baseball team this summer. Zalusky was offered $175 a month by Toledo, and the offer was finally raised to $185, but as the Altoona management offered him $250, Zalusky concluded to pass up the association team. "Germany" Smith, another former miller, will be with Altoona this season.

L. T. Cromley who is pitching this year for the Georgetown university baseball team, played with the Indianapolis American association team last year, under the name of Crowley.

Manager Ramschaupt, of the Indianapolis team, says Crowley played only for the experience he might obtain, as it is his intention to join a professional team next year, and that he did not receive one cent of salary, neither were his railroad or hotel expenses paid.

The St. Paul team was shut out yesterday at Terre Haute, Ind., by the Terre Haute team of the Central league. Bartos pitched for the saints. The score:

						R	H	E
St. Paul	0	0	0	0	0	—0	3	4
Terre Haute	0	0	1	1	*	—2	7	1

The St. Louis National league team yesterday defeated the St. Louis Americans in the fourth game for the local championship, by a score of 6 to 2. Each team has won two games. Nichols and Byers; and Pelty and Kahoe composed the batteries.

The G. E. Woehlers have reorganized their team and wish to meet all 13-year-old teams of the city. The line-up follows: Harry Johnson, catcher; William Gran, pitcher; Wallace Charnock, short stop; Frank Johnson, first base; William Clare, second base; Richard Olson, third base; Ernest Smith, right field; George Niggler, left field and Wallace Hamilton, centerfield. For games address William Gran, 2211 Upton avenue N.

The El Doras baseball club of South Minneapolis is about to organize a uniformed team and would like to hear from any good players 17 years or more of age. Address James M. Quigley, 3209 Twenty-first avenue S.

UNIVERSITY OF MINN. GYMNASTIC TEAM

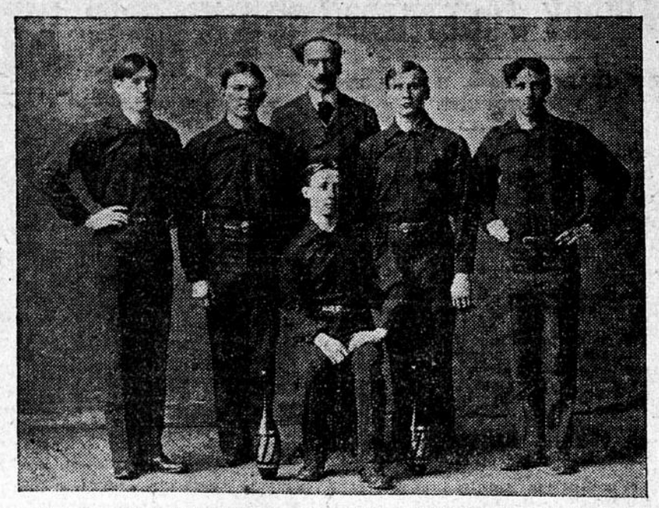

Names from left to right: A. Tileston, R. N. Ostvig (captain), Dr. L. J. Cooke (coach), L. H. Labbitt; seated, D. M. Strang, E. H. Haeberle. —Photo by Lee Bros.

PITCHERS ARE STRONG

VARSITY BASEBALL SQUAD IS SHOWING UP WELL IN THE OUTDOOR WORK.

The outdor practice of the university baseball squad draws a large crowd to the lower end of the campus every afternoon. The men are divided into two teams and some exciting innings are played.

At present Marshall and Helon Leach are making a strong showing at first, with Brigham of the pitching staff and Linde, a third base candidate, cutting in occasionally. These two men would make strong bids for the place if they were not busy elsewhere.

At second Tyler, Spooner and Thompson are crowding each other hard, and the place is not safe for any one as yet.

Varco looks like a sure thing at short, but some of the new men may give him a fight. Vargo is a good all around man and will undoubtedly be on the team in some capacity if he does not drop baseball for track work.

Linde and Funk, both freshmen, are making things lively at third.

In the Outfield Berg, Rogers and Redman are the most promising candidates thus far, but Rogers may go on the pitching staff and Redman has leanings toward track work, so there is a chance that some others may have a good chance for a couple of the gardens.

Captain Leach will catch and Stewart will probably be one of the alternates.

In the box the team will be very strong. Brigham, Hammerel and Rogers have all worn the varsity unifarm and will make a reliable trio. Gleason, who pitched for the academics last year, is making a good showing. There are also a number of freshmen who are showing good form.

At the bat the squad is weak, but will become stronger after a few weeks of practice. Great improvement is expected when the men have had a fair amount of outdoor work.

The game with North Side to-morrow afternoon will give the first opportunity for getting a line on what the team can do against outside opponents.

BOWLING

The Turner bowling team took three straight from the Olympias last night in a Minneapolis league match. The work of both sides was of a very low standard. The score:

TURNER.

	First.	Second.	Third.	Average.
Ruehler	203	177	164	181 1-3
Hannemann	176	148	169	164 1-3
McNaught	157	169	151	151
Mueller	149	158	139	148 2-3
Fust	160	167	167	164 2-3
Totals	845	819	790	

OLYMPIA.

	First.	Second.	Third.	Average.
Leitz	171	162	146	157 2-3
Crocker	141	144	124	138 1-3
Freidlan	156	158	129	141 2-3
Woollan	121	137	148	135 1-3
Carpenter	178	169	185	174
Totals	767	770	732	

The Billiters failed to appear and forfeited three games to the St. Anthonys in the City league. In a game between the St. Anthonys and a picked team composed of Carlson, Baird, Carter, Phyle and Johnson, the latter took two games. The score:

	First.	Second.	Third.
St. Anthony	809	806	845
Picked team	892	804	895

South Bend., Ind., has accepted the franchise of the American Bowling league which was relinquished by Pittsburg.

BASKET-BALL

The Battery B and Cook institute basket-ball teams will meet this evening at the armory, First avenue S and Eighth street. These are two of the fastest teams in the state. The line-up:

Institute.		Battery B.
Best	right forward	Beck (Capt.)
Sindell	left forward	Wynne
Kayser	center	Francis
Chase	right guard	Whitehead
Edwards	left forward	Burham

Members of the Great Northern racing circuit will meet at Grand Forks Tuesday evening to perfect plans for the 1904 circuit. Representatives will attend from Park River, Larimore, Devils Lake, Cando, Bottineau, Mayville and Langdon. Purses and classes will be made uniform for all the meetings. Langdon has set the pace for a three-day meeting, with purses amounting to $3,000. The question of whether Crookston and Grand Forks will be in the circuit will be settled.

WOULD BAR ALL FRESHMEN

PRESIDENT VAN HISE OF WISCONSIN ADVOCATES THIS METHOD OF PURIFYING COLLEGE ATHLETICS.

Madison, Wis., April 7.—President Charles R. Van Hise of the University of Wisconsin proposes as a means of purifying collegiate athletics that no student be allowed to participate in athletic contests until he has been in the institution and has done creditable work therein for at least one college year. This, he says, would eliminate many of the objectionable and alarming features now prevailing in the management of college athletics.

It would, he believes, prevent the managers from going abroad and inducing unfitted and unprepared students to enter the university for the purpose of winning points for the institution in athletics rather than for the purpose of getting an education. It would remove all freshmen or first year students from athletics, and, altho this might tend to weaken somewhat the strength of the teams, the badger president argues that the young students need to get thoroly grounded in scholastic work before dividing their time between study and strenuous athletic training.

He also believes that the removal of freshman students from athletics would make it impossible for a great athlete to be brought and kept in the institution because of his prowess on the athletic field. Such a case is that of E. J. Vanderboom, star halfback of the Wisconsin football team, who was last fall elected captain, but who has been obliged to resign the place and leave the institution because of failure to keep up with his classes in the law school.

President Van Hise expressed these views at a convention of the Southern Wisconsin Teachers' association. He frankly admitted that many undesirable and dangerous things prevail in college athletics, and explained that the removal of first year students from athletic training would remove most of the worst evils.

McCOY TO MEET O'BRIEN

THEY WILL FIGHT IN SAN FRANCISCO IN JULY FOR WORLD'S MIDDLEWEIGHT CHAMPIONSHIP.

New York Sun Special Service.

New York, April 7.—"Kid" McCoy, who last night made such short work of Herr Placke, the Holland heavyweight champion, is practically matched to fight Philadelphia Jack O'Brien in a twenty-round bout in San Francisco some time in July for the middleweight championship of the world.

Matchmaker Coffroth of the Yosemite Athletic club of San Francisco has been anxious for some time to bring these two men together, and has practically succeeded, as both have informed him by wire that nothing would please them better than to meet.

Now that they have agreed to fight, the chances are that Coffroth will wire them a big offer in a few days.

McCoy and O'Brien have not been on friendly terms since the battle between O'Brien and Tommy Ryan in Philadelphia. O'Brien claimed that McCoy tried to lose the fight for him by throwing the sponge into the ring. Since then they have been challenging each other.

Chicago fight fans are to be given an opportunity of seeing both Robert Fitzsimmons and "Kid" McCoy in six-round contests if the present plans of the Wavery Athletic club do not miscarry. Both men have promised Charles Felt, matchmaker of the club, to accept engagements in Chicago with any opponent that may be selected. It is likely that Jack Root will face McCoy, while George Gardner may be given a chance to renew his argument with Fitz.

Gus Ruhlin had the better of the six-round fight with Jim Jeffords last night at Philadelphia. The bout was a tame affair.

"Danny" Duane is out with a challenge to meet "Joe" Gans, "Jimmy" Gardner or "Buddy" Ryan. He says he prefers to meet Gans. Duane has been ill for several weeks, but he has entirely recovered and says he is better than ever.

Young Corbett and Harry Pollock, his manager, will sail for England next week. While abroad Corbett will try to get on one or two matches with English featherweights or lightweights. Pollock is anxious to bring Corbett and Jordan together and he hopes to clinch the match when he arrives in London.

HUNTING

Executive Agent S. S. Fullerton of the state game and fish commission wishes to call the attention of all hunters in the state to the fact that spring shooting is absolutely prohibited by the new game and fish code. It was formerly legal to shoot water fowl in the spring, but under the new laws each bird shot renders the hunter liable to a fine of $10.

See that the *Shield of Quality* is on the Box

If you want a good mantle buy the genuine Welsbach. If you don't care--take what the dealer gives you.

5 All Dealers

UNITED STATES LLOYDS INSURANCE COMPANY.—Home office, New York City, N. Y. (Organized in 1872.) Higgins, Appleton & Cox, attorneys. Attorney to accept service in Minnesota: Insurance Commissioner. Cash deposit, $100,000.

INCOME IN 1903.

Premiums other than from assessments	$537,358.84
Rents and interest	30,808.25
From all other sources	50,924.70
Total income	$639,091.79

DISBURSEMENTS IN 1903.

Amount paid for losses	$449,805.94
Dividends	50,000.00
Commissions, brokerage, salaries and allowances to agents	75,257.71
Salaries of officers and employees	68,016.08
Taxes and fees	14,412.64
All other disbursements	18,659.21
Total disbursements	$676,151.58
Excess of disbursements over income	37,059.79

ASSETS DEC. 31, 1903.

Reinsurance returns	$22,897.81
Bonds and stocks owned	575,485.00
Cash in office and in bank	172,288.57
Accrued interest and rents	8,804.50
Salvage and reinsurance	77,374.04
Bills receivable and agents' debit balances	164,681.83
Total admitted assets	$1,021,531.75

LIABILITIES.

Net amount unpaid losses	$140,315.00
Reinsurance reserve	155,364.82
Commissions and brokerage	5,265.45
All other liabilities	73,424.58
Cash deposit	100,000.00
Total liabilities, including permanent fund	$474,369.85
Net surplus	547,161.90

RISKS AND PREMIUMS, 1903 BUSINESS.

Marine and inland risks written during the year	$327,158,697.00
Premiums received thereon	1,297,935.00
Net amount in force at end of the year	8,634,290.00

BUSINESS IN MINNESOTA IN 1903.

Inland risks written	$88,856.00
Inland premiums received	393.00
Inland losses paid	7.00
Inland losses incurred	12.00

STATE OF MINNESOTA,
Department of Insurance.

Whereas, the United States Lloyds Insurance Company, a corporation organized under the laws of New York, has fully complied with the provisions of the laws of this state, relative to the admission and authorization of insurance companies of its class.

Now, therefore, I, the undersigned, Insurance Commissioner, do hereby empower and authorize the said above named company to transact its appropriate business of marine insurance in the State of Minnesota, according to the laws thereof, until the 31st day of January, A. D. 1905, unless said authority be revoked or otherwise legally terminated prior thereto.

In testimony whereof, I have hereunto set my hand and affixed my official seal at St. Paul, this 30th day of January, A. D. 1904.

ELMER H. DEARTH,
Insurance Commissioner.

The Plymouth Clothing House
Established 1882

ON MAIN FLOOR. SECOND FLOOR. THIRD FLOOR. FOURTH FLOOR.

The Finest Clothing, Furnishings, Hats, Caps, Furs, Shoes for Men, Women and Children.

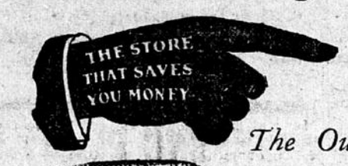

Basement Salesroom

The Outfitting Supply Center for Every Economical Family.

$10,000 Stock of a Well Known Manufacturer's

Best Suits and Overcoats Half Price

Again this Great Basement Salesroom offers you an excellent money saving opportunity. This well known manufacturer had a lot of fine new spring suits and overcoats left because of retirement from business of one of his best customers.

We examined this stock and found it desirable in every way and worthy its intended price.

That we are enabled to offer this stock at absolutely half price is a fact that no economical man should overlook.. The garments are made of the newest and finest fabrics lined with the best serge and hand tailored. There are all sizes in every lot both in stout, slim and regular sizes. Suits and overcoats made to sell for $12, $14 and $15, we offer at $7.50

The better grades, $15 and $18 garments we offer at $10.

$12 Suits, $2.85
Balance of winter suits, odds and ends; sizes 34, 35, 36; values up to $12.
—In Great Basement Salesroom.

Men's Spring Trousers, $2
Fine all wool cheviots and cassimeres, new coloring, in a large assortment of patterns. Regular $3.00 qualities, $2.00.
—In Great Basement Salesroom.

Men's Pants, $1
Worsteds, cassimeres and cheviots; about 500 pairs to be sold at less than wholesale price.
—In Great Basement Salesroom.

Raincoats, $9.75
Genuine Cravenettes, also fancy mixtures, short lots from main floor stocks. Choice, $9.75.
—In Great Basement Salesroom.

Men's 50c Jumpers, 25c
Made of stripe denim, the overalls of this lot have all been sold and the jackets will be closed out at half price. 25c.
—In Great Basement Salesroom.

65c Overalls, 45c
Plain Blue Denim, Blue and White Stripe, Plain White, with or without aprons. Jackets to match.
—In Great Basement Salesroom.

75c Work Shirts, 39c
Men's work shirts, made from plain black sateen (extra heavy) and fancy colored drill, in light, medium and dark shades; all sizes from 14 to 18 neck. Regular 75c shirts for only 39c.
—In Great Basement Salesroom.

50c Night Shirts, 39c
Men's white muslin night shirts, collarless style—fronts tastefully trimmed with silk embroidery. Night shirts regularly sold at 50c for only 39c.
—In Great Basement Salesroom.

25c Suspenders, 12½c
Men's suspenders in both light and heavy webs, either leather or contab ends, suspenders always sold at 25c, choice during this sale for only 12½c.
—In Great Basement Salesroom.

15c Handkerchiefs, 5c
Men's fine linen and lawn handkerchiefs, with plain hemstitched borders. Regular 10c and 15c grades for only 5c.
—In Great Basement Salesroom.

50c Neckwear, 19c
Men's neckties, in 4-in-hand, teck and string styles, short lots and odds and ends from our fifty cent stocks. Sale price 19c.
—In Great Basement Salesroom.

Men's Hats, $1.39
Not old styles, but new, up-to-date shapes; good, all fur stock and silk trimmings. Hats that are actually worth up to $3.00; hats that have the quality that wears, in proportions that will suit you.
—In Great Basement Salesroom.

$1.50 Shirts, 39c
Men's fancy percale, stiff front shirts, excellent colors and dainty patterns. A well-known $1.50 brand for only 39c.
—In Great Basement Salesroom.

Men's Underwear, 39c
Men's Shirts and Drawers, spring weight mercerized Balbriggan Underwear. Always sold at 50c, special in basement, only 39c.
—In Great Basement Salesroom.

Men's Hose, 5c
Men's plain black Cotton Hose, fast colors. The regular 15c kind for only 5c.
—In Great Basement Salesroom.

Umbrellas, 55c
Both 26 and 28-inch Umbrellas, frame is a seven-rib paragon, rod is of steel, handles are natural wood and fancy metal and ivory effects. A regular $1 Umbrella for only 55c.
—In Great Basement Salesroom.

Men's Underwear, 19c
Men's French Balbriggan Underwear in tan only, both shirts and drawers, 19c.
—In Great Basement Salesroom.

Boys' Shirts, 29c
Boys' fancy percale stiff bosom shirts—colors are all good—some have two detachable turndown collars. Regular 50c shirts for 29c.
—In Great Basement Salesroom.

Boys' Sweaters, 29c
Boys' all-wool worsted sweaters, plain blues and blacks with orange stripe around neck. Regular $1 sweaters for only 29c.
—In Great Basement Salesroom.

15c Children's Hose, 8c
Plain black ribbed Cotton Hose, double heel and toe. Regular 15c grade for only 8c.
—In Great Basement Salesroom.

Boys' Pants, 25c
Boys' Knee Pants, patent waist band, suspender buttons and hip pockets, both woolen and corduroy pants for only 25c.
—In Great Basement Salesroom.

Boys' Suits, $1.95
Boys' Norfolk and two-piece double breasted suits in plain blue chevlot and fancy mixtures, all sizes from 4 to 16 years. Regular $3 suits for $1.95.
—In Great Basement Salesroom.

Ladies' Suits, $5.98
All are new spring styles, nobby Eton jackets and man-tailored skirts. Jackets have silk lining; materials are fancy mixtures in different shades of gray. Regular $12 suits for only $5.98.
—In Great Basement Salesroom.

Waists, 49c
A lot of washable waists, including fancy vestings, lawns and sateens in plain white and colors. To clean out the entire lot they are marked for to-morrow 89c, 79c and 49c.
—In Great Basement Salesroom.

Jackets at $4.95
Women's and misses' new spring jackets of tan covert cloth and black cheviot; both the collar and collarless styles in the lot. Jackets always sold at $6.00 for only $4.95.
—In Great Basement Salesroom.

Children's Coats, $3.95
Spring style Jackets and Coats for children of from 3 to 14 years. They are made of silks, cheviots, coverts and mixtures in plain and fancy colors; all are the latest style and should sell at from $4.50 to $6. Sale price, $3.95.
—In Great Basement Salesroom.

Walking Skirts, $2.75
Women's and Misses' walking and dress Skirts of plain black and brown cheviots and fancy gray mixtures. Skirts are tailor stitched and trimmed with straps. $4.98, $3.48 and $2.75.
—In Great Basement Salesroom.

$6.50 Silk Waists, $2.98
Our entire stock of ladies' fine silk waists—there are taffetas and peau de soies, in plain black and white as well as fancy colors—all sizes. Waists are all spring style; choice, $2.98.
—In Great Basement Salesroom.

Wrappers, 65c
House Wrappers of plain and fancy percales; colors are dark, medium and light; wrappers are cut extra full, and are the kind always sold at $1. Choice during this sale only 65c.
—In Great Basement Salesroom.

$1 Girdles and Corsets, 39c
Ladies' and Misses' Corsets and Girdles, plain blues, pinks, whites, blacks and grays, all sizes. Regular 75c and $1 kinds, for only 39c.
—In Great Basement Salesroom.

$1 Petticoats, 59c
Mercerized black sateen, cut good and full. Some are finished with several parallel rows of white stitching around the bottom; others are plain black; choice of the dollar skirts for only 59c.
—In Great Basement Salesroom.

Ladies' 35c Hose, 15c
Ladies' plain black cotton stockings, or plain black with white foot, also a lot of fancy cotton hose sent down from our second floor stocks; all sizes in the lot. Choice for only 15c.
—In Great Basement Salesroom.

Women's $3.50 Shoes, $1
100 pairs women's shoes and oxfords. Just to close out several small lots of women's $3 and $3.50 shoes and oxfords that are all good style but mostly all small sizes, we make the extremely low price for Friday of only $1.
—In Great Shoe Salesroom.

Men's $2.50 and $3 Shoes $1
About 75 pairs of Men's Vici Kid Lace Shoes, in sizes 6 and 7 in good style shoes, for Friday only $1.
—In Great Shoe Salesroom.

The Great Plymouth Clothing House, Sixth and Nicollet

MISCELLANEOUS SPORTS

Showing a spurt of the cleverest billiards seen in Kansas City for some time, William Ryle made up 128 points against George Spears of St. Paul, in the last block of the 900-point billiard match last night, and won in the two closing innings. Ryle goes to St. Paul Sunday for another 900-point match with Spears.

The elimination trials in this country for the James Gordon Bennett cup race, to be held in Germany in June, will be run, not at Ormond, but at a point not over fifty miles from New York. It is said that a course in New Jersey is considered.

Edward J. Blair, assistant manager of the Cornell navy, who is in Madison, Wis., has completed arrangements for bringing the Cornell crew west to race Wisconsin on June 6. He said Coach Courtney would send the best two-mile eight he had, and that a four-oared crew would also be sent if Wisconsin was able to secure a boat to take the place of one damaged in transit.

The White Bear Yacht club will spend fully $5,000 in the effort to lift the Seawahnaka cup this year. Three boats are already in process of construction, and a fourth yacht will be built. The last will be of the pointed nose type in use on Canadian waters, while the first three will be of the scow variety, common at Minnetonka and White Bear.

Several hundred canvas backs covered a pond at the state fish hatchery Tuesday. Their arrival was a great surprise to Game Warden Fullerton, who says that the canvasbacks seldom go thru Minnesota on their way north, usually passing thru Nebraska and the Dakotas.

THE GORDON GLOVE is made of better leather, as smartly cut and more firmly put together than any imported glove. The other difference is price.
Gordon Gloves $1.50

Dining Chairs

Solid Oak Chair, strong cane seat, well braced back, like cut, reg. price is $1.30. Special, each.. 95c

Fancy Oak Dining Chair, bent wood back pieces with quarter sawed top, upholstered in leather, like cut, regular $2.75. Special $2.10

Good, substantial hardwood Chair, can be used as a dining chair or kitchen chair, wood seat, regular $1.25. Special, each.. 85c

TO ROCK BOTTOM

The prices on these goods have been cut the bottom mark. Why? Just to show what BARGAINS you can get at the

Town Market Furniture Co.

22-26 SOUTH FIFTH ST. J. T. RANGER, Manager.

China Sale
A very pretty 56-piece China Set, in different shades and patterns. It's good quality ware and very attractive. Actually worth $7.60, at.... $4.75

Oak Rocker
Nicer than the cut shows. Pressed cobbler seat, turned spindles. Regularly $3.00. Special, each, only..... $2.25

Refrigerators

Some new Refrigerators and Ice Chests just opened and ready for your inspection. They are solid oak, zinc lined and well insulated. A reliable refrigerator at a low price because you do not have to pay for the name. In different sizes, from $4.50 UP.

Go-Carts
In the latest styles, with all improvements.
Regular $11.50, for..... $8.50
Regular $9.50, for..... $6.75
Neat Folding Go-Carts only..... $2.50

Gasoline Stoves
A nice, complete line to select from.
1 burner for..... $2.50
2-burner for..... $3.25
3-burner for..... $4.25
OVENS from $1.25 up.