JOHN L. NEAL

623 BOSTON BLOCK

$2700—A splendid 7-room house, modern, good barn, parquet floor, storm windows, in thorough repair; this is a snap; must be taken at once; Clinton av near 24th st; one block from 4th av car line; all improvements in street and paid for.

$2850—A good nine-room home, modern except heat; newly remodeled; open plumbing; papering and painting; this is really worth $4,000; owner leaving city will sell for above price. Favorable terms. Lake st, near Portland av.

$2000—Good house of nine rooms, storm windows, screens, in good repair; 17th av S near Lake st.

$475—Fine lot, 11th av S near 25th st; lies high; stone sidewalk and sewer and city water; a snap. Call at once.

$500—Good lot on Clinton av and 27th st. This lot is cheap at $650; party wants cash and will do business quick.

$225—Good east front lot on 14th av S between 29th and Lake sts. This is a bargain.

$200—Fine east front lot on Minnehaha just beyond 38th st.

$150—Choice lot, Snelling av, just beyond 38th st.

$85—Fine lot, B st and 29th av NE.

$65 each for three good lots on Drew av S and 49th st, west of Lake Harriet. A quick little snap.

A BEAUTIFUL LITTLE FARM of 60 acres on Eagle lake, eight miles from Minneapolis; 80 rods of lake shore; fine place for boating and fishing; 40 acres under high state of cultivation; balance good timber and meadow; good brick veneered house, large barn, icehouse, chicken house, fine lot of fruit bearing trees; this property is offered at a remarkably low price; the right man can make a barrel of money; you must see this to appreciate its location and the property; favorable terms can be had; come at once or it will go. J. L. Neal, 623 Boston block, Minneapolis.

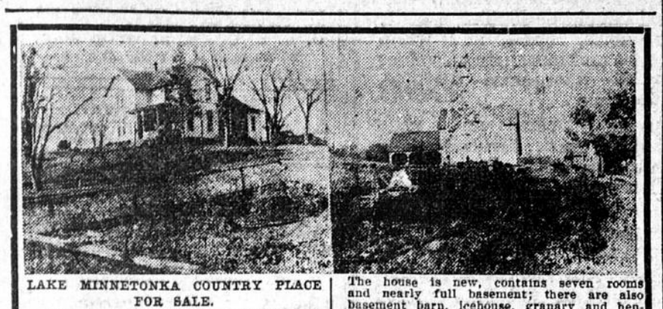

LAKE MINNETONKA COUNTRY PLACE FOR SALE.

The above picture represents the buildings on a 46-acre farm but half a mile from Excelsior, and at a railway station.

There are 18 acres of timber, the most of which is sugar maple; there are enough of them to make at least 75 gallons of syrup every spring.

There are from 10 to 12 acres of bearing fruit trees of every variety. The soil is the very best, and, while high, giving a beautiful view of the lake and surrounding country, it is very level for Minnetonka land.

The house is new, contains seven rooms and nearly full basement; there are also basement barn, icehouse, granary and henhouse. Good well and windmill, with storage tank, and it is the prettiest place on Minnetonka and the last of the original homesteads for sale.

Price $15,000 for the 46 acres, or will divide, selling 10 or 20 acres with the buildings.

Send for my 1904 catalogue of Minnetonka property for sale, and for my free map of the lake and vicinity.

A. S. Apgar, Excelsior, Minn., dealer in Lake Minnetonka property exclusively.

J. Schutt & Son,

340 TEMPLE COURT.

$7200—Vine Place and Clifton ave., double dwelling, modern; barn; rental pays 12 per cent gross. Fine investment.

$12000—Vine Place, near Groveland; double dwelling, modern; lot 60x155 to alley. Fine bargain. Good paying investment.

$1750—No. 2110 Eleventh av S; 9 rooms; rental $240. Can you beat this for big interest payer?

$2500—No. 2713 Grand av S; 8 rooms; sewer, water.

$3000—No. 2700 Grand av S; 10 rooms, modern.

$750—Fine building lot in Island Park, one block from car; east front.

J. Schutt & Son

We have unequaled facilities for cashing in properties at short notice

BARNES BROS.
200 Oneida Bldg. 104 S. Fourth St.

HAZZARD POLISHES SHOES

Man of Many Wives Works Machine in Prison Factory.

Samuel C. Hazzard, the handsome and debonair military man convicted of having a surplus of wives and sentenced to two years at Stillwater, is thinking over his mistakes while he diligently works a polishing machine in the state prison shoe factory. The bookkeeper's job which it was thought would be handed to Hazzard did not materialize and Sheriff J. W. Dreher yesterday saw the young man of many wives most industriously engaged with other people's shoes.

ELKS' POPULAR SHOW

"Night in Bohemia Packs Lyceum Again —Last Performance To-night.

A second and a greater triumph was scored at the Lyceum last night by the Elks' annual show, "A Night in Bohemia," and the large audience saw an entertainment which had improved with repetition. The rough-riding 'girls' drill which was not altogether successful upon the first night went like a machine last night and was greeted with the most enthusiastic of applause.

This was true, also, of many of the specialties, especially the "Sunbeam Sue" of Georgie Alexander, the "Rosaline" by Mrs. H. B. Richardson and the buck and wing dancing by little Raymond Moore, and the ensemble dancing of the "entire company" which closed the first and second acts.

With the performance to-night the engagement of "A Night in Bohemia" closes and hence to-night the Elks and their friends will crowd the Lyceum to take advantage of the last excellent opportunity to enjoy an evening.

See Stockwell soon—That life insurance—The Penn Mutual. Andrus bldg.

Dedication of Illinois Monument Shiloh Battlefield, Tenn., May 17 and 18, 1904.

For this occasion the Chicago Great Western railway will on May 14, 15 and 16 sell round trip tickets to Cairo, Ill., or Paducah, Ky., at the rate of one fare, good returning until May 23. For further information apply to L. C. Rains, Gen. Agt. corner Nicollet avenue and Fifth street, Minneapolis.

JUST NINE DAYS LEFT FOR HARD WORK

The end is in sight.

Only nine days are left for hard work on the part of all contestants in The Journal's popular voting contest which will close Saturday, April 30. Contestants should bear in mind that the best results will be obtained by sending in their votes every day, instead of keeping them until the last few days. This method is more certain of tiring out your opponents than making a sensational showing at the last.

MRS. IRVIN REEM.
Contestant from Princeton, Minn.

In answer to many inquiries The Journal announces that all votes bearing your home postmark of April 30 will be included in the final count.

Contestants should remember that they are virtually striving for two prizes, that of being a winner in your district and that of beating all your competitors by the greatest number of votes. The trip The Journal will give its friends will be such a splendid one and will include such a good time that every effort should be made on the part of all contestants for the next week and a half.

The following is the standing of all contestants up to Tuesday noon.

SOUTH DAKOTA.

District No. 1—	
Miss Margaret Carr, Woonsocket	19,412
Miss Inga Royen, Yankton	6,375
Roscoe C. Remington, Geddes	42
Peter Donovan, Yankton	51
Suph Eikell, Beresford	.....
George Wilson, Mitchell	74
Dr. Fred L. Mitchell, Artesian	1
District No. 2—	
Teddy Atkins, Brookings	1,345
Miss Winifred Warke, Miller	4,472
Miss Myrtle Hopkins, Estelline	1,674
Mrs. Lizzie S. Elliott, Watertown	69
Professor F. J. Flood, Pierre	43
Miss Bertha Kneisel, Estelline	8,398
A. H. Seymour, Arlington	7,267
Ray Riley, Castlewood	8
William Longstaff, Huron	1,382
A. J. Hilton, Erwin	1,076
District No. 3—	
Arthur H. Patterson, White Rock	17,380
Mrs. F. M. Billings, White Rock	17
Olof Olson, Winans	248
Oliver Reed, Aberdeen	41,808
Daisy A. Herpel, Andover	22,023
Ed J. Engler, Ipswich	16,566

NORTH DAKOTA.

District No. 1—	
Miss Bertha A. Hanson, Grafton	147,158
Miss Linnie Maddock, Grand Forks	102,599
Miss Ara, Forest River	210
Clarence Warren, Mayville	5,455
Miss Nina L. Bogert, Finley	814
Mabel H. Francis, Hillsboro	73,911
Thomas O. Chantland, Finley	53,269
District No. 2—	
J. W. Hannaher, Fargo	1,800
Mildred Stevers, Fargo	23,654
J. A. Young, Fort Ransom	138
Albert O. Perfius, Kindred	1
George E. Valker, Wahpeton	14,745
Frank W. Hart, Davenport	213
C. Livdahl, Christine	669
Ole S. Dalby, Fargo	1
District No. 3—	
Myrtle Williams, Minot	31,999
Mrs. Howard H. Fleek, Washburn	6,574
James K. Wheat, Kenmare	397
Gustave Suke, Towner	13,308
Irving J. Benedict, Carpio	352
P. J. Baldwin, Donnybrook	1
John P. Neville, Westhope	18,123
F. Syane, Churchs Ferry	1
District No. 4—	
George W. Lee, Gladstone	31,557
William Moore, Bismarck	18,125
Ed S. Ott, New Salem	10,054
J. Lee Hughes, Bismarck	10,550

IOWA.

District No. 1—	
Mrs. W. S. Nelson, Hawarden	3,100
Peter Paulson, Edna	1,130
Harry Davis, Sibley	14,075
Mrs. Margaret Clary, Sheldon	892
W. C. Wyckoff, Rock Rapids	14,862
W. S. Gillin, Doon	1,352
Charles Skewis, Inwood	1,400
F. C. May, Hull	1,600
Miss Ada M. Wolf, Sanborn	401
A. Wachtel, Melvin	307
R. J. Creswell, Sharpsburg	300
District No. 2—	
Mrs. A. B. Hancock, Fort Dodge	19,043
R. J. Stephen, Estherville	5,746
Martin Anderson, Fort Dodge	2,667
Robert F. Ostrich, Humboldt	100
John Morris, Emmetsburg	300
A. G. Anderson, Spencer	950
Joseph A. Smith, Spirit Lake	775
A. Rossin, Livermore	553
Mrs. Jennie E. Price, Milford	11,457
District No. 3—	
E. W. Parker, assistant postmaster, Lake Mills	5,085
R. E. Carlyon, Clear Lake	23,162
Miss Doris Lambertson, Clear Lake	4,076
Miss Adele Treat, 812 Gilbert street, Charles City	20,764
Bliss Anderson, Mason City	475
Glenn Simcox, Garner	70
C. H. Springer, St. Ansgar	80
Miss Ina Connor, Osage	13,180
Robert E. Johnson, Marshalltown	5
F. M. Pardee, Corwith	825
District No. 4—	
Mrs. H. W. Myers, Center Point	8,375
A. D. Schiek, Dubuque	40
Laura Garrabrand, Waterloo	2,778
A. H. Stokes, New Hampton	1,200
H. S. Canfield, Fayette	2,550
G. Grundeson, Decorah	2,930
Mollie Peterson, Calmar	1,000
S. H. Hall, Lime Springs	8,619
Lenna E. Stanberry, Oelwein, Fayette county	300

WISCONSIN.

District No. 1—	
J. C. Bailey, Rayfield	450
Miss Barbara Moselle, Hurley	550
Hale Coleman, Ashland	4,094
George S. Cramer, Odanah	900
John A. Packard, Washburn	5,391
District No. 2—	
Maud S. Pitts, Spooner	1,814
Grace L. Jacott, Clear Lake	500
Lucille Kerr, Amery	1,409
H. C. Wickenberg, Turtle Lake	854
Alma E. Crane, Tomahawk	523
E. B. Aberg, Shell Lake	1,100
Catherine Hollister, Cumberland	5,475
Edna Williams, Hayward	4,456
District No. 3—	
Miss Alys Martin, New Richmond	34,295
Lester A. Corbett, Ladysmith	7,313
H. B. Locke, Ellsworth	16,885
Carl J. Eliason, Scandinavia	7
Warren C. Wheeler, Glenwood	11,098
District No. 4—	
Mrs. Eva M. Zhe, Osceo	10
Evan R. Evans, Cambria	5,437
Joseph G. Brownlee, Mondovi	1,370
I. H. Wood, La Crosse	5,115
Flossie Buchanan, Sparta	1,066
J. C. Dean, La Crosse	1,100
H. W. Kelly, Black River Falls	1,803
Claude R. Sowle, Tomah	1,159
G. H. McCallough, Valley Junction	300

MICHIGAN.

District No. 1—	
Mrs. D. P. Green, Bessemer	501
Camille Loranger, Negaunee	6,431
Jessie Abbott, Ironwood	16,149
Thomas P. Carey, Marquette	3,172
Toney J. Bell, Ishpeming	8,336
Archie Lannoette, Iron Mountain	4,175
M. I. Gipp, Calumet	1,100
Olga Arna, Hancock	1,450
Mathew Sailer, Larium	800
E. D. Mosher, Republic	700
Ed Delorme, Crystal Falls	1,301
Edward H. Slockett, Houghton	1,500
C. A. Johnson, Hancock	1,086
District No. 2—	
F. R. Hancock, Manistique	1,378
Mrs. W. A. Murray, Pembina	286
Mrs. W. G. West, Bay Mills	1,416
Marietta Mayer, Welch	822
Charles Behrend, Hermansville	491
J. A. Stewart, Gladstone	5,857
Maud McDonald, Sault Ste. Marie	2,586
W. H. Clark, Escanaba	6,281

MINNESOTA.

District No. 1—	
Gordon Cameron, Crookston	8,441
Harold Auglim, Crookston	2,714
A. Carlson, Kennedy	1,105
Justus Anderson, Kennedy	100
Martin Mossefin, Crookston	23,632
George A. Markham, Bemidji	520
Mae McMahon, Stephen	25,941
Louis Hesseldahl, Fertile	1
District No. 2—	
F. O. Wergant, Ada	5,861
Peder N. Pederson, Moorhead	4,310
Herbert Mark, Moorhead	11,460
Magdalen Wieck, Detroit	11,657
Flora Allen, Barnesville	675
District No. 3—	
Fred F. Stroebe, Campbell	48,609
Mrs. R. F. Lister, Breckenridge	4,864
Nils Rolan, Alexandria	166
P. G. Gordon, Pelican Rapids	35,681
Norman Brown, Browns Valley	20,545
M. S. Eldridge, Browns Valley	174
District No. 4—	
A. F. Geisler, Clara City	12,605
Thina Thompson, Louisburg	1
John A. Green, Graceville	2,401
John T. King, Morris	221
Herbert Dumble, Morris	4,130
C. E. Retrum, Dawson	27,836
B. Bolland, Marietta	12,662
Tom F. Harris, Morris	23,809
Joe Facnum, Louisburg	1
District No. 5—	
E. B. Smedberg, Bernadotte	41,271
W. J. Buell, Marshall	1
A. N. Molstad, Hanley Falls	2,213
John Krunsbruch, St. Peter	1,186
A. W. Rood, Nicollet	24,988
Bernard Casserly, Marshall	19,331
Miss Mary Maxwell, Fairfax	6,650
Alyce Pfefferle, New Ulm	23
Andrew Madsen, Hutchinson	1,454
Emil Anderson, Hector	1,100
Richard Sugden, Stewart	26,069
Generius O. Bergen, Sacred Heart	17,367
Edward Chapman, Redwood Falls	1
District No. 6—	
Jacob I. Bargen, Mountain Lake	33,219
Mrs. W. Callison, Heron Lake	5,398
Albert Kurth, Mankato	3,474
James J. McCann, Worthington	356
District No. 7—	
Miss Burtha Stade, Breinerd	28,893
Miss Irvin Reem, Princeton	16,063
A. M. Brist, Hibbing	9
District No. 8—	
T. V. W. Meighen, LeRoy	1
Anton Thomson, Owatonna	6,727
Miss Kathryn Hoffman, Hastings	2,577
George Hildebrand, Lyle	2,647
R. C. Higgins, Cannon Falls	2,459
Jay Payne, Lansing	6,067
George Davis, Winona	1,331
Miss Ina L. Weld, Faribault	12,043
Mrs. B. L. Russell, Spring Valley	39
Fred Strlech, Rochester	29
John Seagren, Cannon Falls	2
John Nelson, Houston	6
Clara Rise, Rushford	4
B. B. Hudson, Canton	1
District No. 9—	
L. A. Larson, Belgrade	86,063
James S. Endslow, Hewitt	15,340
Harry A. Whitaker, Litchfield	77,122
Jesse Johnson, Clarissa	315
Louise L. Nelson, Grove City	8,331
Vangle Guyot, Staples	1

MINNEAPOLIS.

First Ward—	
G. W. Anderson, 203 Twentieth avenue NE	471
Miss Mary Welter, 20 University avenue NE	10,728
Miss Clara Zeil, 1320 Grand street NE	6,858
L. W. Day, 325 Fourth street NE	11,961
Second Ward—	
O. E. Boehn, 627 Second street SE	1,303
Otto Fahnestock, 321 Fourteenth avenue SE	185
Miss Bella Stanley, 1050 Fourteenth avenue SE	2,037
Theodore F. Pike, 3404 University avenue SE	27,932
Albert Leadstrom, 826 Delaware street SE	18,837
C. H. Cady, 329 Thirteenth avenue SE	4,504
Miss Lulu J. Campbell, 318 Fifteenth avenue SE	950
Third Ward—	
Katie Tschudy, 1513 Washington avenue N	49
Charlie Mosimann, 720 Sixteenth avenue N	18,085
Benj. Westlund, 1506 Emerson avenue N	10,965
Rhoda Thayer, 1105 Fifth street N	1,768
Don B. Adams, 1508 Lyndale avenue N	6,293
Miss Ina Lyon, 1522 Fifth street N	4,657
Fourth Ward—	
Mrs. May Gilbertson, 90 Eleventh street S	3,069
Emil Emerson, Berkeley hotel	23,934
A. Johnson, Berkeley hotel	354
G. P. Heritage, Metropolitan Cigar store	1,563
J. F. Todd, 11½ Kasota block	932
Charles A. Allen, 128 Highland avenue	1
Charles G. Beadell, 128 Highland avenue	1
E. N. Waleen, 1616 Western avenue	12,849
Fifth Ward—	
Sydney O. Snyder, 1013½ Fourth avenue S	21,128
Ernest L. Anderson, 128 E Fifteenth	1,297
David R. Arundel, 708 Eighth street S	14,286
Leo H. Welch, 914 Seventh street S	450
Sixth Ward—	
Bessie T. Abbett, 1513 Fourth street S; business address 630 First avenue S	13,986
Miss Anna Flagstadt, 1920 Riverside avenue S	7,408
Miss Cora Swenson, 518 Nineteenth avenue S	884
Miss Hilda Erickson, 327 Cedar avenue S	910
Miss Alma Larson, 1917 Sixth street S	.....
Seventh Ward—	
H. Rude, 3212 Bloomington avenue S	23,517
Henry Dean, 3149 Bloomington avenue	35
Nellie M. Danner, 1424 E Lake street	20,358
M. O. Luttgen, 2504 Twelfth avenue S	727
Eighth Ward—	
Miss Josa Halgren, 614 W Lake street	61,183
Miss Florence Harrington, 3028 Hennepin avenue	61,939
Miss Madge de Corsey, 3044 Park avenue	56,987
Herbert S. Fall, 2913 Fourth avenue S	3,095
Mrs. F. B. Shekels, 2652 Aldrich avenue S	1,159
Miss Nina R. Oulman, 2732 Second avenue S	25
Ninth Ward—	
C. W. Gray, 2432 Central avenue	17,138
Walter J. Williamson, 904 Twenty-third avenue NE	4,453
avenue N	8,618
J. W. Wilson, 3125 Emerson avenue N	1,018
Miss Myrtle Grosvenor, 2630 Taylor street NE	8,980
Ella Mae Taisey, 945 Twenty-fifth avenue NE	52,053
Walter Ekeland, 1021 Twenty-second avenue NE	.....
Tenth Ward—	
P. E. Daigle, 1122 Twenty-sixth avenue	22,373
James Austin, 2719 Bryant avenue N	29,357
Gilbert D. Wilcox, 4221 Penn avenue N	527
M. A. Calstrom, 4300 Washington avenue N	310
Ada Rickert, 4043 Sixth street	410
Nellie M. Stevens, 4231 Washington	
Eleventh Ward—	
Brooks Plummer, 2314 E Franklin avenue	7,935
Melville E. Borgman, 1527 E Nineteenth	9,699
Charles Strot, 2230 Twenty-sixth avenue S	20,327
Alice Sandberg, 1705 Eleventh avenue S	433
Willie Emerson, 2115 Twenty-ninth avenue S	245
Twelfth Ward—	
Nellie Thompson, 2804 Twenty-second avenue S	346
James A. Quigley, 3209 Twenty-first avenue S	3,140
Ed C. Cole, 2532 Twenty-ninth avenue S	4,380
May Clark, 4016 Thirty-seventh avenue S	12,850
Thirteenth Ward—	
Miss Elizabeth M. Shattuck, 4009 Queen avenue S, Linden Hills	12,953
Eli Pettijohn, 203 W Fifty-second street	436
J. H. Camp, 1101 W Thirty-sixth street	11,448
Miss Mabel Dickinson, 3840 Harriet avenue S	14,951
Mrs. William J. Donnelly, 4040 Vincent avenue S	350

LYNNHURST

The Beautiful Lake Suburb

ON THE EAST SIDE OF LAKE HARRIET, OVERLOOKING THE LAKE

The most naturally favored and the best featured residence locality in Minneapolis.

Fine View

From nearly all these lots a fine view of the lake can be had, as they are high and sightly.

Lots

Lots are all large and well located. Now is the time to secure one, if you want to have a choice.

Price and Terms

Nowhere in the city can such property be purchased at the price and on the terms we are offering it. $100 cash and $10 per month. No interest.

Perfect Title

Title guaranteed under Torrens System of Registration.

Improvements

The improvements in this Addition are to be of such a character as to warrant anyone erecting a fine home.

NO flats, apartment houses or stores.

Car Service

Fifteen-minute car service direct to business center.

D. C. Bell Inv'st. Co.,

111 So. Fourth St.

Taken from Nature.

From the pure fountain of nature flows the stream of energy and health, which renews and invigorates our race. In every period of the world's progress men have received their greatest strength and inspiration direct from nature. It is the greatest teacher and developer of mankind. Not only do we get inspiration from nature, but health as well. To live in the open, in the sunshine, in the fields or woods, drinking pure air into the lungs, is best for those who have the opportunity. For people who are run-down, nervous, suffering from occasional indigestion or dyspepsia, headaches, night-sweats, whose machinery has become worn, it becomes necessary to turn to some tonic or strengthener which will help them to get on their feet and put the body into its proper condition. For centuries it has been known that nature's most valuable health-giving agents are roots, herbs, barks and berries, and some forty years ago Dr. R. V. Pierce, chief consulting physician to the Invalids' Hotel and Surgical Institute, at Buffalo, N. Y., found a combination of roots, herbs and barks, taken from the fields and woods and made into an alterative extract, produced results in the system which was satisfactory in almost every case of blood disorder and stomach trouble. This concentrated extract of nature's vitality purifies the blood by putting the stomach into healthy condition, helping the assimilation of food which feeds the blood, and putting the liver into activity.

Nervousness and sleeplessness are usually due to the fact that the nerves are not fed on properly nourished blood. Dr. Pierce's Golden Medical Discovery makes pure, rich blood, and thereby all the organs of the body are run smoothly, like the machinery which runs in oil. In this way you feel clean, strong and strenuous—you feel braced up, and you are good for a whole lot of physical or mental work. Best of all, the strength and increase in vitality and health are lasting. The trouble with most tonics and medicines which have a large sale for a short time is that they are largely composed of alcohol holding the drugs in solution. This alcohol fairly shrinks up the red blood corpuscles, and so one may feel exhilarated and better for the time being, yet in the end weakened and with vitality decreased. Dr. Pierce's Golden Medical Discovery does not contain alcohol. The proof is easy. Distill a little in a glass retort and see for yourself. *Every bottle of Dr. Pierce's Golden Medical Discovery bears the stamp of public approval.* For the druggist to offer you something he claims is "just as good" is to insult your intelligence. What you want is a remedy *without alcohol*, and one which has stood the test of time.

"It is with pleasure that I give my hearty endorsement to Dr. Pierce's Golden Medical Discovery," writes Hon. E. E. Willard, Judge of 11th District, Duval Co., Florida. "It is the most successful remedy that I know of for the weakened condition of the digestive organs which excessive heat or overwork sometimes brings, causing indigestion, sick headache, a disagreeable or bitter taste in the mouth, sleepless nights and a complication of unnatural conditions, making one feel sick all over. Your remedy is scientifically prepared and well calculated to renovate the entire system, cleansing and vitalizing the blood and assisting the stomach to perfect assimilation of food, which will soon restore health and harmony."

The dealer who tries to palm off a substitute for "Golden Medical Discovery," does so in order to make the little more profit paid by the sale of less meritorious preparations. Insist on having Dr. Pierce's Golden Medical Discovery.

The best guide to health and happiness is Dr. Pierce's Common Sense Medical Adviser. In the scope of its 1008 large pages there are discussed the great mysteries of human origin and of human destiny, and a broad path is laid out for those who would have a strong and long life. Send 31 one-cent stamps for the book bound in strong cloth, or if content to have the book in paper covers, send only 21 stamps. Address Dr. R. V. Pierce, Buffalo, N. Y.

Dyspepsia Tablets Rexall

TRADE NAME

A Fair Offer To Scoffers

We Know That Rexall Dyspepsia Tablets Will Cure You.

Thus We Are Safe in Offering to Return Your Money if Dissatisfied.

You take no risks.
We take no risks.
We know that Rexall Dyspepsia Tablets will cure you.

Our free sample packages alone brought health to hundreds of sufferers.

Dyspepsia is caused by the absence of the digestive element in the gastric juices.

Rexall Dyspepsia Tablets supply this element, and stimulate the digestive apparatus to natural, healthy action.

Nine out of ten people have dyspepsia. Many do not know that it is dyspepsia that causes their constant suffering and weakness.

Are you dizzy? If you stoop and then suddenly straighten up, does everything turn dark before your eyes? Does a hot, bitter fluid rise in your throat after eating? Are you short of breath? Do you feel a weight in the pit of your stomach? Is your back weak? Is your tongue coated?

These are symptoms of dyspepsia.

Dyspepsia never cures itself; never wears itself out.

Rexall Dyspepsia Tablets cure it quickly and permanently.

Remember if you want your money back, it's yours.

One Woman's Experience

"Before I commenced taking your Rexall Tablets, I was troubled with terrible pains in my stomach, and I would use boiling hot water for relief. It would sometimes give relief, but it was not permanent. There were certain things I could not eat. After taking three boxes of Rexall I began to pick up, and now I feel all right. I haven't been so well for years as I am now. I would advise all who are troubled with dyspepsia to try Rexall Tablets.—MRS. W. F. WALDEN, 54 Grofton Street, Worcester, Mass."

Price 25 cents. Sold only at our store or by mail.

Voegeli Bros.' Drug Co.

Two stores: Corner Hennepin and Washington avs and corner 7th st and Nicollet av.