BJORNSON BAUTA UNVEILED TO-DAY

Eight Thousand Attend Celebration at Fargo in Honor of Great Norwegian.

Special to The Journal.

Fargo, N. D., May 17.—Thousands of visitors, representing the highest type of the sturdy Norsk emigrants from the Land of the Midnight Sun, gathered in Fargo to-day to participate in a dual celebration. The Independence Day of their nation was being observed as is the custom of the patriotic descendants of the Vikings, and there was added interest because of the dedication of the "bauta sten" in honor of Norway's great poet, Bjornstjerne Bjornson.

The celebration was the first of its kind ever attempted in this country and was unique in many respects. The idea originated with Dr. Herman O. Fjelde of Abercrombie two years ago. He discussed the matter with a few friends and it was determined to carry out the plan. The matter was taken up with proper committees and

DR. H. O. FJELDE
Of Abercrombie, Who Presented the "Bauta" to the State.

on a recent trip to Norway, Dr. Fjelde secured a block of granite from the quarries near the home of Bjornson at Aulestad and had it shipepd to this country. It was brought to St. Cloud, Minn., and dressed and prepared for the occasion.

The stone rests on a pedestal built in a handsome mound in the center of the North Dakota agricultural college campus. It is 13 feet high with a medallion of Bjornson on one side and the quotation from Bjornson's song, "Ja, vi elsker dette Landet," on the other.

In the top was placed a copper box containing the names of the committees and copies of the various local papers.

The exercises of the day commenced with the formation of the line of march at the Waldorf hotel. Dr. Paul Sorkness was chief marshal and the line of parade was up Broadway

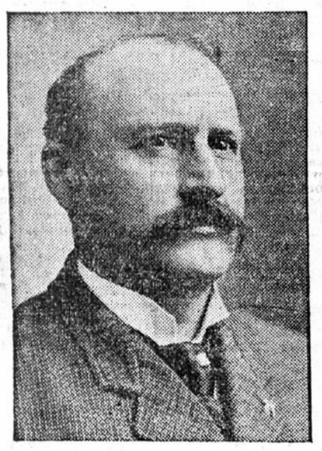

PRESIDENT J. H. WORST
Of the State Agricultural College, Who Accepted the "Bauta."

to Twelfth avenue and west to the college grounds, in the following order:

Standard Bearers.
Fargo Police Department.
North Dakota State Band.
Governor White in Carriage.
Fargo and Moorhead City Officials in Carriages.
Bauta Sten Committee in Carriages.
The Speakers in Carriages.
Fargo and Moorhead Press Representatives in Carriages.
Fargo Fire Department.
Singing Societies.
Metropolitan Band of Hillsboro.
Sons of Norway.
Fargo High School Pupils.
Concordia College Students.
Aaker Business College Students.
Citizens in Carriages.
Citizens on Foot.

The visitors and the committee were received at the college grounds by the trustees, faculty and students of the institution.

John W. Arctander of Minneapolis delivered the unveiling address, one of the most eloquent ever heard here. The silken cord which held the cov-

J. W. ARCTANDER,
Who Made the Principal Address.

ering around the bauta was pulled by Miss Helga Trovanten, daughter of the editor of the Fram, and the splendid monument in honor of Bjornson was greeted with enthusiastic applause by the former residents of the country of the great Norwegian.

"Ja vi elsker dette Landet" was sung by the audience.

Dr. Fjelde of Abercrombie made the presentation speech, transferring the monolith to the college and the state. President Worst made an acceptance speech in behalf of the college; Governor White accepted the monument in behalf of the state, and Student Dolve spoke in behalf of the student body.

The Star Spangled Banner was then played by the consolidated bands and the services were closed.

After lunch there were band concerts in Island Park by the North Dakota State and the Metropolitan bands. Senator McCumber and Congressman Spalding of this state and Congressman Steenerson of Crookston, Minn., made addresses.

The wedding celebration, postponed from yesterday, was resumed in Company B armory. B. B. Haugan of Fergus Falls was the master of ceremonies and was ably assisted by Peer O. Stromme of Madison, Wis. There were responses to toasts by President Merrifield of the state university, Professors Thingstad, Bogstad and others. The celebration of the wedding will continue till midnight.

A big ball will be held in another hall this evening and will close the big celebration.

It is estimated that 8,000 people are here. All the railroads granted a one fare rate and the local celebrations over North Dakota and western Minnesota were abandoned so the Norwegians could come to this city.

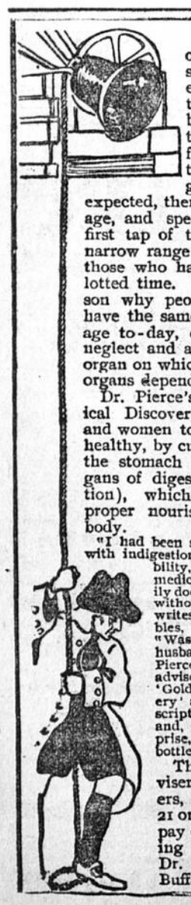

In the good old days the sexton announced a death in the community by a stroke on the church bell for every year of the life that was gone. People expected, then, to live to old age, and speculation at the first tap of the bell took a narrow range including only those who had lived the allotted time. There is no reason why people should not have the same expectancy of age to-day, except for the neglect and abuse of the one organ on which all the other organs depend—the stomach.

Dr. Pierce's Golden Medical Discovery enables men and women to be strong and healthy, by curing diseases of the stomach (and other organs of digestion and nutrition), which prevent the proper nourishment of the body.

"I had been sick for two years with indigestion and nervous debility, and had taken medicine from my family doctor for a long time without much benefit," writes Mrs. W. H. Peebles, of Lucknow, S. C. "Was induced by my husband to consult Dr. Pierce by letter. You advised me to take 'Golden Medical Discovery' and 'Favorite Prescription,' which I did, and, to my great surprise, after taking six bottles I was cured."

The Medical Adviser, in paper covers, is sent *free* for 21 one-cent stamps to pay expense of mailing *only*. Address Dr. R. V. Pierce, Buffalo, N. Y.

SILK LEADERS OF THE NORTHWEST

Dayton's Daylight Store

Formerly Goodfellow's. *Seventh St. and Nicollet Av.*

Geo. D. Dayton, Pres. J. B. Mosher, Vice-Pres. D. D. Dayton, Treas.
Robert E. Esterly, Credit Man. Frank H. Carleton, Director.

All Expansion Sale Prices hold good for entire week as long as each lot lasts.

All Expansion Sale Prices hold good for entire week as long as each lot lasts.

Store Crowded with Pleased Customers Means Success of Expansion Sale

These annual Dayton sales are events of vast importance. This is a characteristic Dayton sale, featuring goods for your present needs. All our stocks are at their very best—assortments full and lines complete in every detail. Mind you there are no culls, seconds or damaged goods featured in this sale—goods of standard quality only from the most reputable makers. You know what Dayton statements mean. We say: Reductions go through all departments. Selling will be fast. Come early.

Oriental Rugs

Wednesday will be Oriental Rug Day of our Expansion Sale. We only quote a few prices. Hundreds of others to choose from.

India Rugs—
7 ft. 6 x 10 ft. 5, worth $135; now..... **$98**
10 ft. 1 x 13 ft. 7, worth $285; now.. **$198**
9 ft. 2 x 12 ft. 6, worth $270; now.. **$175**
10 ft. 2 x 13 ft. 1, worth $500; now . **$295**

Cashmere Rugs—
8 ft. 1 x 11 ft. 0, worth $95; now..... **$68**
7 ft. 1x9 ft. 6, worth $60.00 **$37.50**
7 ft. 0x9 ft. 10, worth $65, now..... **$40**

1 Lot of Fine Antique Daghestan Rugs, reg. price $35.... **$23.34**

1 Lot of Fine Antique Carabaugh Rugs, worth from $24 to $52.00 each. This sale $16.00 to..... **$34.67**

1 Lot of Carabaughs, worth $5.00. This sale..... **$2.75**

1 Lot of Antique Persian Rugs regular prices from $14.50 to $22.50. This sale, choice.... **$11.67**

Expansion Sale Bargains in Underwear, etc. for Man, Woman and Child

We have launched our great Expansion Sale on the broad expanse of public opinion. A most generous response testifies that values have been even greater than we modestly stated.

MEN'S FURNISHINGS, HOSIERY AND UNDERWEAR DEPARTMENTS.

LADIES' UNION SUITS.
Ladies' light and medium weight Union Suits, high neck, long sleeves, ankle and knee lengths; standard make garments; price $1.25 to $1.50; Expansion Price, each **95c**

LADIES' UNION SUITS.
Ladies' Balbriggan Union Suits—high neck, long and short sleeves; price $1.50; sizes slightly broken; each **59c**

ODD UNDERWEAR.
Ladies' Balbriggan Vests and Pants and Omega and Merit Pants, Swiss ribbed, French band; some Equestrienne Pants, ankle length; price 50c; Expansion Price, each **29c**

Another Attraction is the Reduction Made on Everything Else in the Department.

Here They Are. Bargains—Each and Everything a Bargain.

LADIES' VESTS.
Ladies' Swiss weave Vests; arms and neck, silk tape run, shapely garment; value 25c each; Expansion Price, 19c; three for **50c**

MISSES' VESTS.
Misses' Swiss ribbed, ecru Vests, sizes 1, 2, 3, 4, taped neck; a quick seller at the regular price, 25c. Expansion Price, each **13c**

OUTSIZE VESTS.
Ladies' fine ribbed Vests, taped neck and arms; sizes 7, 8, 9; a rare occasion when outsizes can be had at Expansion Price, each **25c**

MEN'S UNDERWEAR.
Men's cotton mesh Shirts and Drawers, light, comfortable, healthful; all sizes; a summer necessity; price 75c; Expansion Price, each **53c**

LADIES' HOSE.
Imported plain gauze, lisle Hose; very handsome patterns in all-over lace, and lace boot, sheer quality lisles; price 50c; Expansion Price **39c**

LADIES' HOSE.
20 dozen Ladies' ingrain lisle Jacquard Hose; newest and fancy colorings, stripes and figures; former prices $1.25 and $1.75; the last of a good thing, pair **50c**

MEN'S SOX.
Men's French Jacquard Hose, very newest imported patterns and colorings; every pair selling at 50c each, marked down to the Extension price, 3 for $1, each **37c**

CHILDREN'S HOSE.
Children's all lisle 1-1 ribbed Hose, double heels and toes, fast black, very elastic; price 35c; Expansion Price, pair..... **25c**

The whiteness of yesterday superseded by a brighter glow—everything shines in this department, a bank of snowiness.

White Underwear, Infants' Wear and Corsets.

LADIES' CORSETS.
All steel filled Corset of French coutil, girdle top and dip hip; excellent Corset for stout figures; drab; price $1. Expansion Price **85c**

CHEMISE.
Fine cambric and nainsook Skirt Chemise; deep tucked flounce; lace, embroidery and ribbon trimmings; price $1.98 and $2.25. Expansion Price **$1.83**

CORSET COVERS.
Price $1.50 and $1.75—softest quality cambric and nainsook; beautiful val. and torchon lace and embroidery finishings—tucked and shirred backs. Expansion Price ... **$1.23**

GOWNS.
Muslin, nainsook and cambric Gowns, hemstitched and tucked, neat embroidered and lace, chemise style; actual value $1.25; price **$1**

INFANTS' LONG DRESSES.
Fine grade India lawn, close tucked yoke; hemstitched on neck and sleeves; price 75c. Expansion Price **55c**

CHILDREN'S HEAD WEAR.
Fine lawn, hand-made Caps, tucked and featherstitched.
Price $1, $1.25. Expan. Price **84c**
Price $1.50, $1.75. Expan. Price **$1.19**
Price $2, $2.25. Expan. Price **$1.58**

Dainty Things For Dainty Misses

MISSES' SUITS.
A large variety of styles in Misses' Suits and also Junior Suits; this Spring's latest styles; sizes 12 to 18 years; every garment will be sold—(*nothing reserved*), at just
One-Third Off.

MISSES' JACKETS.
In many natty styles, both in black and colors; also a large assortment of Children's new Spring Jackets to Select from; sizes 5 to 18 years; these garments will be sold at
One-Fifth Off

PETTICOATS.
Our full line of black mercerized and wash Petticoats, which are all new and fresh, will be sold at
12½ % Off

WASH DRESSES.
Misses' and Children's Wash Dresses in styles too numerous to mention; sizes 5 to 18 years; will be sold *AT A DISCOUNT.*

WALKING SKIRTS.
Misses' Walking Skirts—length 30 to 38, a full line of styles, colors and materials; choice
One-Fifth Off

AUTOMOBILES.
Our full line of Misses' and Children's Rain and Automobile Coats will be sold at *REDUCED PRICE.*

Every Price in Department Cut.

In the Cloak Room

Never before have we made such a universally sweeping price reduction in this Section. Not a garment has been reserved. Every price has been cut.

Taffeta Shirt Waist Suits.—Made from good-wearing quality taffeta, shirred yoke. Skirt cut very full; blouse Waist, also shirred to match skirt; colors blue, black and tan. Regular $27.50 value. Expansion Sale **$22.50**

Shirt Waist Suits and Dresses.—These are sample suits, some styles only one of a kind; linen, taffeta and foulard silk; mostly 34 or 36. Worth to $27.50; choice **$15.00**

Shirt Waists.—Made from broken plaid Brilliantine; Waists have five large pearl buttons down front, tab collar, side plaited; $4.75 value. For the Expansion Sale ... **$2.75**

Black Taffeta Waists.—Regular $4.50 value; tucked and side plaited; tab collar, bishop sleeve; made from guaranteed taffeta. For the Expansion Sale **$2.95**

Taffeta Waists.—Made from guaranteed taffeta silk; this season's best styles; all sizes; they come in black only; $7.50 value. Expansion Sale price **$5.00**

Dress Skirts.—Voiles, Cheviots, Etamines and Broadcloth, in plain and fancy colors; some plain tailored, others neatly trimmed. Worth to $9.95, now **$5.39**

Expansion Sale in the Linen Aisle

Throughout all its sections, including wash goods of every description, the pruning knife was liberally applied to prices. Excepting a very few items,

Everything is Reduced

The exceptions include only certain brands on which we did not advance prices when manufacturers raised their prices to us.

This sweeping reduction includes: Ready-made Sheets and Pillow Cases, Towels, Damasks, Hemstitched Linens, Linen Suitings, Waistings, Towelings. Also the famous "Old Bleach" Linens. They have no equal.

ALSO THESE — John S. Brown & Sons' Napkins, Damasks and Pattern Cloths, Richardson's Old Reliable Linens and Towels, Wm. Liddel & Co.'s Linens, Andrew Reid & Co.'s Heavy Damasks and Napkins.

Wash Goods just when you need them.

Our counters and shelves just sparkle with this season's choicest Organdies, Voiles, Shirt Waist Suitings, Anderson's Ginghams and Waistings, Richardson's Linen Suitings, and so on through the list. This department enlarged during Expansion Sale.

Expansion Sale Bargains in Rich Laces

Here are offerings of a character to delight every woman's heart. Everything in the department has been reduced, but here are a few specials:

Real Lace Bolero Jackets—Hand-made, eight only; they were sold up to $18. On sale Wednesday, only one to each customer..... **$2.98**

Point de Paris and Duchesse Laces—3 to 6 inches in width; insertions to match; laces in this lot worth 25 cents. Sale price **5c**

Collars—Venice and Batiste—all the good and new styles; collars in this lot worth to $4.00. At this sale they go for **$1.69**

Collars—Another lot in cream and white, in handsome patterns; a large variety of them; every one a good style; worth $3.50. Sale price **89c**

Embroidery Bargains

Handsome patterns of Batiste Bands, Medallion Flouncings and Galloons, goods which have been selling for $2.75 yard. Special, the yard **$1.89**

Embroidery Flouncings, 18 inches wide—in pretty open patterns; goods worth up to 75 cents a yard. Special the yard for **39c**

Odd pieces of Cambric and Nainsook Edges and Insertions, all tasty in design and neat in character; regular 35c quality; the yard **16c**

UMBRELLAS
$1.50 Men's and Women's Silk Serge Umbrellas **87c**
$2.25 Women's Gloria Silk Umbrellas **$1.38**
$4.00 Women's Fine Silk Umbrellas, in black, navy, red and green; best natural wood and a few sterling silver and pearl handles **$3.38**

PARASOLS
$1.50 Women's Fancy Parasols in all new shades; while they last **69c**
$8.50 Women's Fine Silk Fancy Parasols in all new shades, with handsome applique designs; ivory tips, light colored natural wood handles; eight in the lot; while they last **$3.48**

Expansion Sale in the Silk Aisle

All the counters are laden with beautiful goods, so priced that they will prove attractive. Get one of these

Superb Silk Selections

Following are but a few of this department's offerings:

13850 Yards

of new stylish silks, all 1904 patterns. Here you will find silks of every description.
Silks for Shirt Waist Suits,
Silks for fashionable waists,
Silks for up-to-date coats,
Silks for rich well-wearing linings,
Silks for handsome drop skirts,
Silks for graduation dresses,
Silks for lake dresses and waists,
Silks for every conceivable purpose

All These Magnificent Silks

at one-fourth, one-third and hundreds at one-half less than the price you would be asked for them elsewhere. Silks worth from 50c up to $2 a yard go at

29c 49c 68c 89c 98c per yard.

In Dress Goods

Everything in this Section has its Reduced Price. An Excellent Opportunity for Buying

1904 NOVELTIES

At Prices fully a Quarter and a Third Less than regular figures. Come and see our Bargains. These are but specimens:

French Voiles of latest weaves, an assortment of all colors and black; our regular 50c a yard quality at **39c**

Sicilians—Navy blue Mohair Sicilian, full 54 inches wide; good, heavy quality; lustrous finish; always sold at 65c a yard. Expansion Sale price **48c**

The Newest in Dress Goods on Tables in Dress Goods Aisle. Three great lots, all desirable weaves and colorings, worth 85c, $1.25 and $1.75, at 39c, 59c and 89c.

Wool Challies—Finest French all-wool Challies, handsome designs and colorings; regular 60c a yard qualities. Expansion sale price... **39c**

Ribbons and Neckwear

Satin and Gros Grain Ribbon.—One-inch and 1¼ inches wide, in white, cream, golden brown, dark brown, navy blue or dark green; a splendid Ribbon at 15c yard. Expansion Sale Special, the yard **3½c**

White Plaited Ruffing, edged with lace, just the thing for summer trimming, 1¼ inches wide; worth up to 10c yard. Expansion Sale, per yard **3½c**

Embroidered Stocks, also Embroidered Top Collars, usually sold 30c each. Expansion Sale, each ... **17c**

FUR STORAGE:
Save money on fur repairs now. They are cheap now.

Belding's Silk
In the Art Dept.
2000 SKEINS
Embroidery Silk
REAL "BELDING'S."
Choice of colors.
1c a skein..... **1c**

Leather Goods

BELTS—Leather Belts—The latest crushed effects; black, red, gray, green; all the new shades; values up to $1.00; choice **39c**

WRIST BAGS—With chain or leather handle; inside coin purse, moire lined; values up to 75c. Special **39c**

DRESS SUIT CASES—Genuine cowhide sole leather corners, linen lined, with shirt fold, heavy brass lock and bolts, straps in body; regulation size; value $6; our price $5. Special price **$4.39**

Drug Sundries and Notions

Just a few specimens. Nearly everything in the Two Departments Reduced.

Soap—Kirk's Juvenile Soap, formerly 25c per cake; special three cakes for 25c; per cake **8⅓c**

Woodworth's Perfumery—In all the latest and best odors; regular 50c quality. Special, per ounce **19c**

Dress Shields—Nainsook covered light weight shields; sizes 1, 2, 3, 10c, 12½c and 15c value; per pair **5c**

MAIL ORDERS:
All mail orders will receive the benefit of all reduced prices.

Belding's Silk
In the Notion Dept.
Belding's Silk
in standard 100-yard spools, black white and all colors.
5c a spool..... **5c**

Handkerchief Specials

Women's Embroidered Handkerchiefs, in hems and scallops; all pure Irish Linen; worth up to 75c each **36c**

Women's all pure Irish linen Handkerchiefs—a large assortment of embroidered hems; dainty patterns **17c**

Men's and Women's all linen Handkerchiefs, a broken assortment of initials; worth to 20c; each **11c**

Men's Handkerchiefs—Three broken lines of initials; regular selling prices up to 75c **19c**

Dayton's Daylight Store | *EXPANSION SALE* | *Dayton's Daylight Store*

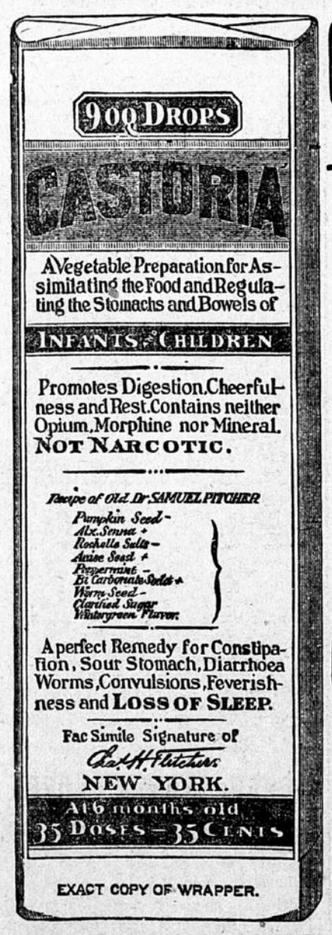

EXACT COPY OF WRAPPER.

CASTORIA

For Infants and Children.

The Kind You Have Always Bought

Bears the Signature of *Chas. H. Fletcher.*

In Use For Over Thirty Years

CASTORIA

THE CENTAUR COMPANY, NEW YORK CITY.

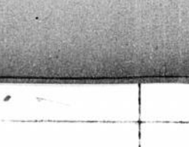

DO YOU WANT TO BE WELL? If you are sick of being tired, or tired of being sick, take Reeves' Iron Pills. They will make you feel like a NEW PERSON, or your money back. Ask your druggist, or write to S. H. REEVES, St. Paul.

"NORTH COAST LIMITED" — NORTHERN PACIFIC

Electric Lighted—Observation Cars to Portland, Ore., via Butte, Spokane, Seattle, Tacoma

	Leave	Arrive
Pacific Express Fargo, Helena, Butte, Spokane, Seattle, Tacoma, Portland.....	*10:45 am	*1:50 pm
Fargo and Leech Lake Local St. Cloud, Little Falls, Brainerd, Walker, Bemidji, Fargo....	*10:45 pm	*7:05 am
Dakota and Manitoba Express Fergus Falls, Wahpeton, Moorhead, Fargo, (Jamestown Daily Ex. Saturday), Crookston, Grand Forks, Grafton, Winnipeg	† 9:10 am	† 5:20 pm
	* 8:35 pm	* 6:50 am

"Duluth Short Line" TRAINS TO DULUTH AND SUPERIOR — † 8:15 AM, * 2:00 PM, *10:30 PM | *7:00 AM, †3:30 PM, *7:00 PM

*Daily. †Ex. Sunday.
NOTE.—All trains use the Union Station, St. Paul, and Union Station in Minneapolis.

TICKET OFFICE 19 NICOLLET BLOCK. Phones N.W. 1184. T.C. 114.

NORTH-WESTERN LINE C. ST. P. M. & O. RY.

Ticket Office, 600 Nicollet. Phone, 240. Main.

*Ex. Sunday. Others Daily.	Leave.	Arrive.
Chicago, Milw'kee, Madison.	7:30 am	10:20 pm
Chicago—Fast Mail.....	6:00 pm	10:10 am
North-Western Limt'd Chicago, Milw'kee, Madison.	8:00 pm	7:55 am
Chicago—Atlantic Express..	10:20 pm	5:20 pm
Duluth, Superior, Ashland..	*7:35 am	*5:05 pm
Twilight Limited..... Duluth, Superior, Ashland..	4:00 pm	9:35 pm
Elmore, Algona, Des Moines	*7:10 am	*8:10 pm
Elmore, Algona, Des Moines	7:30 pm	8:30 am
New Ulm, Tracy, Watertown	9:05 am	8:10 pm
Sioux City, Omaha, Blk Hills	*7:10 am	8:10 am
Su City, Omaha, Kan. Cy.	9:05 am	8:10 pm
Watertown, Huron, Redfield	8:30 pm	8:30 am
Worthington, Mitchell, Su F.	8:30 pm	8:30 am
Omaha Limited..... Sioux City, Omaha, Colorado	7:30 pm	8:10 am
Su City, Omaha, Kan. Cy.	8:30 pm	8:10 am

CHICAGO GREAT WESTERN RY. "The Maple Leaf Route."

City office: Fifth and Nicollet. Depot: Washington and Tenth Avs. S. Phone Main 262.

*Ex. Suday. Others daily.	Lev. Mpls.	Ar. Mpls.
Chicago and East, Dubuque, Oelwein, McIntire, Hayfield	7:40 am / 8:00 pm / 10:45 pm	10:20 pm / 8:00 am / 1:15 pm
Kansas City, St. Joseph, Des Moines, Marshalltown Waterloo	10:20 am / 8:00 pm / 10:45 pm	8:10 pm / 8:00 am / 1:15 pm
Red Wing, Rochester, Faribault, Mankato	*7:55 am / 4:55 pm	*7:30 pm / 10:50 am
Dodge Center, Hayfield....	4:35 am	11:20 am
Austin, Mason Cy, Ft Dodge, Council Bluffs, Omaha....	7:40 am / 8:00 pm	8:10 pm / 8:00 am

THE GREAT NORTHERN

UNION STATION.

Office, 300 Nic. Av. Phones—Main 860.—T. C. 1758

Leave	*Daily. †Ex. Sunday.	Arrive
† 9:00am	St. Cloud, Fergus Falls, Fargo	† 4:55pm
† 10:00am	Willmar, Su. Falls, Su. City, Watertown, Brown's Valley, Aberdeen, Fargo.	† 5:40pm
*11:01am	FLYER TO PACIFIC COAST	*10:10pm
† 6:10pm	..Wayzata and Hutchinson..	† 8:55am
*5:32pm	.PUGET SOUND EXPRESS.	* 2:15pm
*8:20pm	WINNIPEG FAST EXPRESS	*7:35am
* 8:25pm	Willmar, Fargo, Grand Forks, Winnipeg, Sioux Falls, Yankton, Sioux City.	† 7:35am
	TO DULUTH	
*9:30am	GOPHER STATE EXPRESS	*7:59pm
† 3:05pm	...Princeton, Milaca, Duluth..	† 12:40pm
†11:47pm	...Night Express to Duluth...	* 9:45am

Night Express sleeping car open 9:00 p. m.

Minneapolis & St. Louis R. R.

Wash. and Hen. Avs., Nicollet House Corner.

Phone No. 225.

aEx. Sunday. Others Daily.	St. Louis Depot. Leave.	Arrive.
Watertown and Storm Lake Express	a 8:57 am	a 5:15 pm
Omaha, Des Moines, Kansas City, Mason City and Marshalltown	a 9:35 am	a 7:10 pm
Estherville and Madison...	5:30 pm	9:15 am
"NORTH STAR LIMITED" Chicago and St. Louis.		
Peoria Limited	7:45 pm	8:15 am
Omaha and Des Moines Limited	8:35 pm	7:25 am

Minneapolis, St. Paul & S. Ste. Marie

Lv.	Depot, 3d and Washington avs S.	Ar.
6:45 am	.....Pacific Express, daily.....	6:00 pm
6:35 pm	...Atlantic Limited, daily...	9:30 am
	Depot, 5th and Washington avs N.	
6:30 pm	.....Dakota Express, daily.....	7:30 am
7:55 am	..Rhinelander Local, ex. Sun..	6:10 pm
4:50 pm	....Frederic Local, ex. Sun....	9:15 am

Hamburg-American.

Semi-weekly Twin-Screw Service.
FOR PLYMOUTH, CHERBOURG, HAMBURG.
THE GREAT OCEAN FLYER.
S. S. Deutschland
686¼ ft. long—23½ knots average speed.
Sails May 12, June 9, July 7, Aug. 4.
Patricia.....May 21 **Moltke .....June 2
Palatia.....May 25 Pretoria .....June 4
**Bluecher.....May 26 *Deutschland ..June 9
Belgravia.....May 28 Waldersee ...June 11
*Grill room and **gymnasium on board.
HAMBURG-AMERICAN LINE
Offices: 35 and 37 Broadway, New York; 159 Randolph st, Chicago, Ill.; W. B. Chandler, E. Eichorn & Son, A. E. Johnson Co., O. E. Brecke, Nils Nilson, A. G. Vanstrum & Co.

DIAMOND JO LINE STEAMERS

Steamer St. Paul
Will leave
St. Paul for St. Louis
and intermediate points on Wednesday, May 25.
For full information regarding passenger and freight rates address HARRY CLARK, General Agent, office, foot of Sibley street, opposite Union depot, St. Paul. Both telephones, No. 93.

OCEAN STEAMSHIPS

WHITE STAR LINE TO THE MEDITERRANEAN

AZORES, GIBRALTAR, NAPLES, GENOA.
"CANOPIC".....May 28, July 2, Aug. 27
"ROMANIC" ....June 18, July 30, Sept. 17
These steamers ar ethe largest in the Mediterranean service. First class, $80 upward. Send for rates and illustrated booklet.

Boston to Liverpool Via Queenstown.
Cymric.....May 19, June 16, July 14
Cretic .....June 2, June 30, July 28
Republic .....June 9, July 7, Aug. 11
First-class, $60 and $65 upwards, according to steamer.
For plans, etc., apply to
O. E. BRECKE, N. W. P. AGT.,
121-123 3d st S. Guaranty Building, Minneapolis.

AMERICAN LINE
PLYMOUTH—CHERBOURG— SOUTHAMPTON.
Philadelphia—Queenstown—Liverpool.
ATLANTIC TRANSPORT LINE
NEW YORK—LONDON DIRECT.
DOMINION LINE
PORTLAND—LIVERPOOL. short sea passage.
HOLLAND-AMERICA LINE
NEW YORK—ROTTERDAM, VIA BOULOGNE.
RED STAR LINE
NEW YORK—ANTWERP—PARIS.
WHITE STAR LINE
NEW YORK—QUEENSTOWN—LIVERPOOL.
BOSTON—QUEENSTOWN—LIVERPOOL.
BOSTON MEDITERRANEAN SERVICE
AZORES—GIBRALTAR—NAPLES—GENOA.
O. E. BRECKE, N. W. P. AGT.,
121-123 3d st S, Guaranty Bldg, Minneapolis.

COMPAGNIE GÉNÉRALE TRANSATLANTIQUE
French Line, New York to Paris, Six Days Sailings Every Thursday at 10 a. m.
La Savoie.....May 26 La Gascogne ..June 16
La Touraine.....June 2 La Savoie .... June 23
La Lorraine.....June 9 La Champagne. June 30
New, modern, gigantic, twin-screw and express steamers; naval officers' man-of-war discipline. Company's vestibuled trains, Havre-Paris, 4 hours
Agents—Nils Nilson, 100 Washington av S; South Side State Bank; A. E. Johnson & Co., 10-14 Wash. av S; Brecke & Eckman, 127 3d st S.

OLD SORES CURED
ALLEN'S ULCERINE SALVE.
Cures Chronic Ulcers, Bone Ulcers, Varicose Ulcers, Scrofulous Ulcers, Mercurial Ulcers, Fever Sores, Gangrene, Blood Poisoning, White Swelling, Milk Leg, Poisoned Wounds, All Sores of long standing. Positively never fails. Draws out all poison. Saves expense and suffering. Cures permanent. For sale by druggists. Mail 35c and 50c. J. P. ALLEN MEDICINE CO., ST. PAUL, MINN.

Defective Page