TODAY'S TELEGRAPHIC NEWS OF THE NORTHWEST

SOUTH DAKOTA

BROWN SLATED FOR COMMANDER

SIOUX FALLS SOLDIER WHO SERVED THRU THE WAR.

Department Encampment at Canton Will Be Attended by Four Governors, and General Black and Mrs. John A. Logan May Also Be Present—Career of Prospective Head of the State G. A. R.

COLONEL THOMAS H. BROWN
Sioux Falls.

Special to The Journal.

Sioux Falls, S. D., June 2.—Canton is making elaborate preparations for the annual encampment of the South Dakota G. A. R., which will be held at that place on June 28, 29 and 30. Invitations to make addresses have been accepted by the governors of Wisconsin, Iowa, Minnesota and South Dakota, and in addition it is expected that General John C. Black of Illinois, commander of the National G. A. G.; General C. A. Partridge, adjutant general, and Mrs. John A. Logan will be present.

It appears to be generally understood among the old soldiers of South Dakota that Colonel Thomas H. Brown of Sioux Falls will be elected department commander. While a resident of Wisconsin he enlisted in Company I of the Third infantry of that state and served thruout the war. For some time after he was engaged in the hardware business at Broadhead, Wis., and for a time devoted his attention to mining in Montana. In 1867 he was married, and in 1872 came to Sioux Falls, having the distinction of occupying the first frame dwelling-house in this city.

In 1888 he purchased the job printing and bookbinding plant of Sam T. Clover, and on May 1, 1889, sold an interest to Eugene Saenger, since which time the firm has been Brown & Saenger, one of the best known in South Dakota.

Colonel Brown was born in Portabello, Durham county, England, Aug. 17, 1837, and came to the United States in 1848, with his parents.

MINES OF THE HILLS

Uncle Sam's Property Is Being Opened—Spearfish Company Dividend.

LEAD, S. D.—The Uncle Sam mine is being opened in a thoro manner at the 700-foot level. The full number of stamps, or sixty, is now dropping in the mill and the ore is said to be running a little above the average. This mine has some very rich ore shoots.

A special meeting of the Copper Cliff Mining company has been called for the purpose of changing the name and reducing the capital stock. The company is operating in the Rochford district in the copper range. A sixty-foot ledge of graphite has been opened.

The Spearfish company will pay a small dividend the first of June. Since the first of January over 3,000 feet of new work has been done on the property, the estimate of ore exposed in this working being about 516,000 tons. The mill is averaging about 6,000 tons of ore a month, and there is ore blocked out for seven years of continuous work.

YANKTON, S. D.—The graduating exercises of the eighth grade were held this afternoon. A class of forty was presented with diplomas. Yankton college will occupy all of next week with commencement exercises.

MINNESOTA

LUMBER MOVING IN FEW BIG LOTS

NO STOCKS PERMITTED TO ACCUMULATE.

Shipments of Timber to Mining Companies Are Large, and $65,000 Has Been Paid Settlers in the Vicinity of Eveleth Alone for Pulp Wood—Wages Likely to Drop.

Special to The Journal.

Duluth, Minn., June 2.—Lumber has sold somewhat this week, tho in a few lots. Half a million feet of Norway stuff was sold by the Virginia Lumber company to the Barnett-Record company for an elevator for the Canadian Northern road, at Port Arthur, to be shipped immediately.

The Red Cliff Lumber company sold 1,000,000 feet merchantable lumber to go to Cleveland, and C. R. Ash states he has placed 6,000,000 feet of lumber and 5,000,000 lath to various wholesalers and box makers at Lake Erie and New England points. About 2,000,000 feet of the timber is Norway, the rest white pine, and most of it comes from the Virginia mill. There have been some other sales at about the same prices that have prevailed for some weeks. In fact, small sales are being made all the time, and there is no stock of lumber accumulating. The Lesure Lumber company made a sale this week of about 500,000 feet to go east. One large sale of a June cut at a large local mill, that has been under negotiation for some time, was closed a day or two ago to Tonawanda men. The Cuyahoga Lumber company of Cleveland was a buyer of some stock here this week.

Shipments of timber to mining companies are large, but it does not look as tho the consumption in this line would be as great this year as was expected. These mining requirements are large. At Ishpeming, for instance, not less than $50,000 a year is paid for timber, while companies operating on the Vermillion range pay even more. It is estimated that about $65,000 has been paid settlers and others for pulpwood in the vicinity of Eveleth alone the past week.

There is a possibility of a drop in wages among lumber workers. Some of the stripping contractors on the Mesaba range have cut pay to $1 a day and have more men than they can take care of, while the mines show little sign of starting up.

All shipments of pulpwood by Colvin & Robb from north of Two Harbors have been completed and a good deal of what was to go east by lake has been sent thru by rail. Other shippers are closing up their year's business in spruce, and the results are satisfactory.

NINETY-NINE GRADUATES

Exercises at Mankato Normal to Begin on Sunday Next.

MANKATO, MINN.—The state normal school will graduate ninety-nine teachers. The commencement exercises begin Sunday. The following is a list of the June graduates:

Advanced Course—Edith Josephine Chaline, Minneapolis; Pearl Chappule, Faribault; Sarah Belle Leet, Winnebago City; Nellie May Morse, Luverne; Caroline Louise Newton, Minneapolis; Maud Edna Turrittin, Kasota; Mary Wangen, Sigsbee; Elizabeth Reid Woodbury, Anoka.

Kindergarten Graduate Course—Alice May Andrews, Mankato; Alma Josephine Doherty, Byron; Lucy Catherine Hauenstein, New Ulm; Grace May Holmes, Mankato; Grace Isabelle Jackson, Faribault; Alice Maybelle Read, Minneapolis.

Five Years' Advanced Course—Ethel Elaine Dyer, Windom; Florence Calphurnia Eggleston, Mankato; Rose Foley, Cream; Herman Georgius, New Ulm; Nellie Florence Harriman, Mapleton; Margaret Anna McCall, Mankato; Michael Aloys Neudecker, Clements; Enga Pauline Olson, Mankato; Mary Belle Pettis, St. Peter; Mary Veronica Rourke, Beaver Falls; Florence Elizabeth Sheldon, Mankato.

Elementary Graduate Course—Lillian Viola Anderson, Red Wing; Lilly Lora Boethin, St. Peter; Doroline Brekke, Faribault; Lina Elizabeth Brown, Fairmont, Minn.; Charlotte Elizabeth Burg, St. Peter; Ada Lillian Casserly, Tracy; Ethelyn Currier, Mankato; Grace May Daskam, Cresco, Iowa; Frane Davis, Mankato; Norine Marian Fahey, Belle Plaine; Ethelyn Wilson Hall, Janesville; Greta Nelsina Hansen, Faribault; Carrie Sprague Harrison, Pipestone; Anna Donon Hoy, Mankato; Olga Johnson, Mankato; Agnes Josephine Kerwin, Spring Valley; Anna Lloyd, Mankato; Florence Emma Mason, Spring Valley; Lillian Murphy, Mankato; Charles John O'Connor, Mankato; Zulu Mae Ryan, Smith Mills; Eva Alice Sanborn, Madella; Jessie Sanborn, Mankato; Harriet Luverna Schneider, Wells; Winifred May Skinner, Faribault; Stella Rose Staley, Mankato; Effie Genevieve Sundell, Red Wing; Carrie Randina Teigum, Madella, Minn.; Genevieve Wakefield, Long Lake; Maude Wakefield, St. James.

Three Years' Elementary Course—Alma Rose Bateman, Hayward, Wis.; Margaret Bean, Minneapolis; Dora Mabelle Benbow, Windom; Lena Pearl Bullis, Smith Mills; Minnie Fleming, Garden City; Margaret Griffiths, Le Sueur; Anna Sophie Lawrence, Springfield; Jessie Katherine Smith, Lake Wilson; Julia Jane Thayer, Mankato.

WINNEBAGO CITY, MINN.—The commencement exercises of the high school will be held June 6. A technical program will be presented in the afternoon and the oratorical program in the evening. The class sermon will be preached Sunday evening by Rev. J. H. Lash.

The graduating class is the largest the history of the school, consisting of Eva Anderson, Harriet Anthony, Geneva Austin, Elizabeth Bartholomew, Irene Benton, John Clifford, Inez Crays, Grace Hill, Barney Japs, Eunice Lundahl, Delta Salisbury, Mary Smith, Fred Smith, Ethel Williams and Lydia Williams.

LE SUEUR, MINN.—The annual commencement exercises of the high school were held last evening. Those who graduated were Alfred Hamrum, Tynnd Muckley, Claire Hessian, Rose Muckley, Louise Schoell, John Russel, Ruth Funk and Grace Funk.

FARMERS' PHONE COMPANY

Nicollet County Concern Valued at $25,000—New Officers Elected.

ST. PETER, MINN.—The annual meeting of the Nicollet County Telephone company was held yesterday. The new board of directors is as follows: O. N. Johnson, Gibbon; M. P. Quist, New Sweden; P. A. Retrum, Lafayette; H. A. Burke, Norseland; Victor Larson, Winthrop; G. M. Cesander, Winthrop; C. C. Nelson, New Sweden; Charles Samuelson, Bernadotte, and H. J. Essler, St. Peter.

Officers elected were: M. P. Quist, president; Charles Samuelson, vice president; C. C. Nelson, secretary and manager, and P. A. Retrum, treasurer.

The company was organized in 1898. The prime movers were farmers, and to-day they own the bulk of the stock, of which $19,650 is paid up. The lines cover over 150 miles of territory, distributed over Nicollet and Sibley counties. The system has 322 phones in operation, of which 182 are in the homes of farmers. The company also owns and operates exchanges at Gaylord, Gibbon, Lafayette and Norseland. Many improvements and extensions are in contemplation. The value of the system is placed at over $25,000.

JUDGE COLLINS INVITED

Mille Lacs Lake People Want Him for the Fourth.

COVE, MINN.—Indications are that the Fourth of July celebration at Cove will be a record-breaker in the history of the lake country. Citizens of all the Mille Lacs lake points, as well as Milaco, Princeton and Mora, have joined with Cove, and a grand celebration will be the result.

An invitation has been extended to Judge Loren W. Collins to be orator of the day, and it is expected that he or Major Dickey of Princeton will speak. Boats will make tours of the lake, stopping at different points. One of the principal features will be the Indian war dance by about fifty members of the Chippewa tribe.

ANOKA'S LIBRARY

Contract for a Carnegie Building Let to St. Paul Men.

ANOKA, MINN.—The building committee of the library board has let the contract to build the new Carnegie library to N. P. Fransen & Co. of St. Paul. Work will begin in two weeks. The building will be at Jackson street and Third avenue, opposite the courthouse.

Dr. Ewing has sold his medical practice in Anoka to Dr. George Hageman of southern Minnesota.

The Philolectians will be entertained at the home of Mrs. G. H. Goodrich. The annual election of officers will take place.

Mrs. A. G. Allen and Miss Lillian Chase entertained the pupils of their grades in the public schools with a picnic at Crooked lake.

Mrs. E. L. Curtis and Miss Sadie Stimson are entertaining the members of the Congregational church at the home of the former this afternoon.

BIG "MUSKIE" LANDED

Mrs. Bryant Makes the Season's Catch in Walker Bay.

WALKER, MINN.—The outing season has opened and tourists are arriving from the twin cities, Chicago, St. Louis and Kansas City. Large strings of wall-eyed pike and bass are brought in and the eight seamers on Leech Lake are kept busy. Yesterday a thirty-eight-pound maskalonge was caught by Mrs. Bryant in Walker bay. The Walker Elks procured the fish and sent it by express to the Minneapolis lodge of the order.

Flatmouth Tribe, No. 22, I. O. R. M., has taken up the matter of street improvement and decoration in Walker and has set out 800 shade trees, besides boulevarding eight blocks.

DELANO, MINN.—Thousands of small pike and bass were received from the state hatchery and deposited in Lake Rebecca.—Crops of all kinds are doing nicely. The stand of small grain was never better. Corn is coming up evenly.

NORTHFIELD, MINN.—The large barn of H. A. Whittier was destroyed by fire. Boys playing with matches are supposed to have caused the fire.—The Northfield broom factory has begun the manufacture of the new patent broom with latest improved machinery.

FERGUS FALLS, MINN.—At the annual high school declamatory contest the honors were won by Helen Rawson, Florence Underwood, Blaine Lambert and Herbert Brown.—Miss Ada Cockroft, a popular city teacher, will teach in Spokane the coming year.

WASECA, MINN.—Mrs. Clara L. Bougie, whose home was in Minneapolis, died at the home of her sister, Mrs. H. U. Rodgers, in this place. Her remains were taken to Wonewoc, Wis., for burial. She was 45 and died of cancer.

NEW ULM, MINN.—Neighbors of Mrs. Mary Fallenchein, living in the township of West Newton, found her body in a well near her home. She was 86 and the supposition is that she committed suicide.

SLEEPY EYE, MINN.—Nicholas Young of Shakopee was killed by an eastbound passenger train last night. He was walking on the track.

ARGYLE, MINN.—The caucus for the purpose of electing eleven delegates to the republican state convention will be held June 28.

BODY OF BRANDSTEDDER

Carried by Wisconsin River from Stevens Point to Grand Rapids.

GRAND RAPIDS, WIS.—The body of Joseph Brandstedder, who was drowned in the Wisconsin at Stevens Point four weeks ago, was found this morning two miles north of this city.

The consolidation of the Grand Rapids and Centralia postoffices went into effect yesterday, the entire fixtures and stock of the latter being delivered to Postmaster Fontaine of the Grand Rapids office. In 1900 the cities of Centralia and Grand Rapids merged but the offices were not united at that time. A few weeks ago, however, a petition for consolidation was circulated and liberally signed on both sides of the river.

CUMBERLAND, WIS.—No. 73, south-bound fast freight on the Omaha, was wrecked near Clear Lake and fourteen cars were smashed. The wreck was caused by a flange breaking.

MARINETTE, WIS.—Caddies on the Riverside Golf club links struck for higher pay to-day, and when their demands were refused stoned the players off the grounds.

DICKINSON, N. D.—Benjamin F. Singletary, manager of the L. P. Baker cattle ranch, southeast of Dickinson, committed suicide by shooting himself in the heart with a revolver. It is supposed that losses of stock unbalanced his mind.

MINOT, N. D.—Leslie R. Carroll, mine owner of Donnybrook, and his brother, A. H. Carroll, have been arrested on the charge of stealing ties from the S.

MINNESOTA'S LARGEST LAUNCH BUILT FOR MILLE LACS LAKE

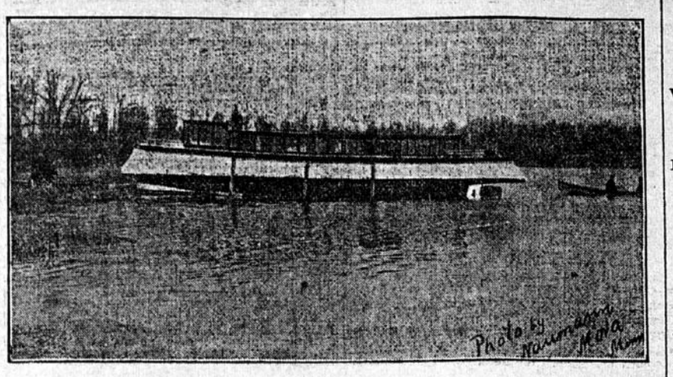

EMERALD ISLE, A SEVENTY-FOOT CRAFT, LAUNCHED ON NORTHERN WATERS, WHICH ARE RAPIDLY BECOMING A PLEASURE HAUNT.

NORTHWEST WEDDINGS

DUBUQUE, IOWA.—Miss Emily Cady, daughter of Monroe M. Cady, and Dr. W. M. Gratiot of Mineral Point, Wis., were united in marriage yesterday. It was the society event of the season.

WINONA, MINN.—Dr. George J. Tweedy and Miss Wilhelmina Gerth were wedded yesterday afternoon, and left on an evening train for a trip in the east.

DELANO, MINN.—Miss Anna R. Masanz, daughter of Mr. and Mrs. Joseph Masanz, was married yesterday to Otto J. Metz. A reception was held at the home of the bride's parents.

MONTROSE, MINN.—Miss Anna Fausch and Joseph Stucco were married Wednesday. Three hundred guests attended.

ONAWA, IOWA.—Miss Louise Vincent was married to Howard H. Woodman of St. Paul at the home of the bride's parents, Mr. and Mrs. McChell Vincent, in the presence of a large company. The Vincent family is one of the oldest in northwestern Iowa.

BRUCE, S. D.—At the home of Mr. and Mrs. F. F. Ribstein took place the marriage of their daughter, Blanche, to Miron F. Bunday, Rev. J. Oldfield officiated. The bride is a graduate of the South Dakota agricultural college.

NORTHFIELD, MINN.—Miss Mayme Hefferan and Clem C. Hartsick were united in marriage at St. Dominic's Catholic church.

FACULTIES CHOSEN

Meeting of the South Dakota Board of Regents at Aberdeen.

ABERDEEN, S. D.—The South Dakota board of regents of education adjourned after a three days' session. The board was reorganized and much business transacted. Ivan W. Goodner of Pierre was re-elected president and Irwin D. Aldrich of Milbank secretary. The committees for the various state educational institutions were named and comprise the following:

Northern Normal and Industrial School, Aberdeen—Burtt and Slocum.

State University, Vermillion—Spafford and Goodner.

Agricultural College, Brookings—Slocum and Greeley.

School of Mines, Rapid City—Goodner and Burtt.

Normal at Madison—Spafford and Slocum.

Normal at Spearfish—Burtt and Goodner.

Normal at Springfield—Greeley and Spafford.

The presidents of all the institutions were re-elected for the coming year as follows: Northern normal and industrial school, Aberdeen, Charles F. Koehler; agricultural college, Dr. James Chalmers; state university, Garrett Droppers; Madison normal, General W. H. H. Beadle; Springfield normal, J. S. Frazee; Spearfish normal, F. L. Cook; school of mines, Robert C. Siegel. The faculties were re-elected with scarcely an exception.

During the meeting the contract for constructing the armory at the state university at Vermillion was let to E. R. Neglan of Vermillion at $24,445; for the kitchen and laundry at Madison, to Charles Glatz for $3,712.40; for the boiler-house and heating plant at Rapid City, to Symms-Powers company, at $6,210; heating plant at Springfield to Archambo Heating and Plumbing company, at $2,271.

The next meeting will be held at Big Stone Lake on July 6, when contracts will be let for the heating plants at Madison and at the state university armory.

Edmond F. English, major general of the U. V. U., has issued general orders fixing Aberdeen as the place and June 7 as the date for the seventh annual encampment of the union for this state.

SOUSA'S CONCERT BAND

Mitchell Secures It for Corn Palace Season in September.

MITCHELL, S. D.—The corn palace committee has secured Sousa's concert band for the corn palace, Sept. 26 to Oct. 1, inclusive. The band comes directly from New York, stopping only at Chicago for Sunday afternoon and evening concerts.

The Knights of Pythias grand lodge began its session here this morning with an attendance of over 100 delegates and visitors. Last night a smoker was tendered the advance guard of the Knights. The Black Hills delegation of twenty-four, headed by Mayor Edward McDonald of Deadwood, reached the city last night. This evening the Knights will have a parade in full uniform and to-morrow evening a banquet and dance will be tendered the visitors in the club-rooms. Practically every lodge in the state is represented.

Next Wednesday, June 8, the prohibitionists of the state will hold a mass convention in this city to nominate a full state ticket, including presidential electors and congressmen. Ladies will have a voice in the nomination of state officers.

LAKE CITY, MINN.—The third legislative district prohibition convention elected the following delegates to the state convention at Minneapolis, June 14 and 15: J. M. Chalmers, R. N. Buttermore, A. B. Gould, G. E. Von Hagen, J. K. McBroom, A. J. Cole and John Howatt. J. L. Sizeer of North Dakota addressed the convention.

WINONA, MINN.—Superintendent Frazier of the public schools is arranging for a suitable demonstration on Sunday evening on the occasion of the arrival of the liberty bell. It is expected to have the children sing several patriotic songs and to have brief remarks.

SPRING VALLEY, MINN.—The funeral of John Crain was held to-day from the Congregational church. Rev. Willis A. Warren of Lake City officiated. The dead man was a graduate of the high school and was about 22. Death was due to rheumatism of the heart.

CYRUS, MINN.—Arne Hanson, an old resident, was bound over for maiming and disfiguring Carl Rohde, by biting off part of his nose.—Cyrus will celebrate July 4. Editor G. B. Wollan of Glenwood will be the speaker.

FLOATER FOUND

Dead Man in the Menominee Supposed to Be Frank Jackson.

MENOMINEE, MICH.—A floater, supposed to be Frank Jackson, who has been missing from Niagara for three weeks, was found among the logs in the river. A dispatch from Niagara gave a description of the missing man and the authorities believe it tallies with that of Jackson.

If it is the body of Jackson the question arises, did he commit suicide or was death accidental? Some developments are expected in the next twenty-four hours.

The village of Schaeffer, in Delta county, north of Harris, was nearly wiped out by fire. The loss will amount to about $20,000, partly covered by insurance.

Excursion to Atlantic City, N. J., via the Baltimore & Ohio Railroad, $20.25 for the Round Trip.

On May 31, June 1, 2, 4 and 5, the Baltimore & Ohio railroad will sell excursion tickets from Chicago to Atlantic City, N. J., at a rate of $20.25 for the round trip, valid for return until June 13. Stop-over at Washington, Baltimore and Philadelphia in both directions. Send for circular. For further information address R. C. Haase, N.-W. T. P. A., St. Paul, Minn. Ticket office, 244 Clark street.

Does your roof leak? We can stop it. Both phones 376. W. S. Nott Company.

MONTANA

TREASURER AND FUNDS ARE GONE

WARRANT OUT FOR A MINERS' UNION OFFICIAL.

Part of the Money Used to Pay Two Checks Given in a Poker Game—Bakka of Red Lodge Not Under Bonds Because of Union Boycott on Bonding Company.

Special to The Journal.

Butte, Mont., June 2.—William Bakka, treasurer of the Red Lodge Miners' union, has disappeared, and $1,054 of the funds of the union are missing.

Bakka has really been missing since Saturday, but it was not until last evening, however, that suspicion was aroused. Then officials of the union caused a warrant to be issued for his arrest on the charge of absconding. There is absolutely no clue to his whereabouts.

Thru what is said to have been negligence on the part of the trustees of the union, a considerable sum had been allowed to accumulate in Bakka's hands, the bylaws providing that only $300 shall be held by the treasurer at one time. Bakka himself had recently called attention to this condition, but it was not remedied.

Most of the money was on deposit in the Red Lodge State bank. Bakka went there Saturday and drew out $600 to pay two checks given in a poker game in J. H. Printz's saloon Friday evening. An odd feature of the alleged embezzlement is the fact that Bakka was not bonded for the reason, it is alleged, that a union boycott is on against the Fidelity and Guaranty Bonding company because George Ramsey, state agent of that company, joined the citizens' alliance in Helena.

COURT AT GLASGOW

Burglary Cases First on Docket—Second Trial of Flanigan.

GLASGOW, MONT.—District court is in session, Judge Tattan presiding, and a jury of fifty in attendance. The first case on trial is that of the state vs. Malcolm Bruce for burglary. Bruce and Walter Dunn are charged with having robbed the liquor room of the Evans hotel at Culbertson.

Frank Flanigan, some times called "Kid" Flanigan, charged with assault with intent to kill, will be given a second trial at this term, the jury having failed to agree at the last term.

LIVINGSTON, MONT.—The doors to the Yellowstone National park were thrown open today.

CHARLES CITY, IOWA.—The fourteenth annual reunion of the North Iowa Veteran's association is being held here. The soldiers were welcomed by Mayor Ellis and the response was made by R. T. St. John of Riceville, who will probably be the next commander of the department of Iowa. The principal address was delivered by Major John F. Lacey, congressman from the sixth district.

TIPTON, IOWA.—August Leuth, convicted of kidnapping Mrs. Telsrow and holding her for ransom, and who escaped after assaulting the jailer, was recaptured.

DES MOINES, IOWA.—Former Lieutenant Governor Benjamin F. Gue died suddenly of heart failure while out for a walk. He was 76 and one of the founders of the republican party.

Carey's Cement Roofing, the only roofing that grows better with age. Both phones 376. See W. S. Nott Company.

Don't Be Fat

My New Obesity Food Quickly Reduces Weight to Normal Without Dieting, Exercise, Exertion or Any Effort Whatever on Your Part, and Is Absolutely Safe.

Trial Package Sent Free to All Who Write, by Mail, Postpaid, in Plain Wrapper—Write Today.

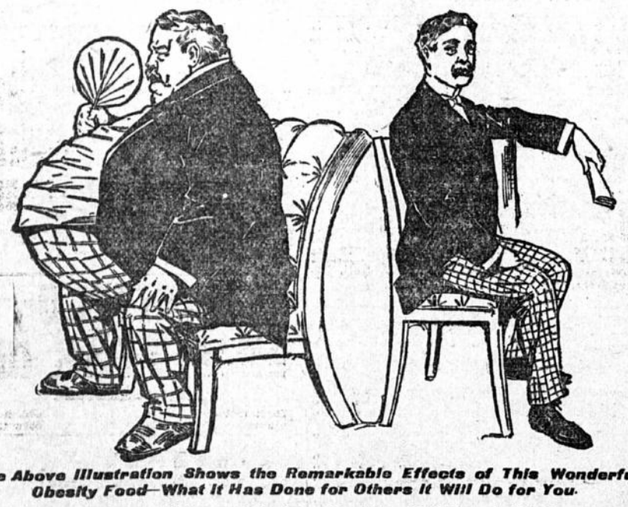

The Above Illustration Shows the Remarkable Effects of This Wonderful Obesity Food—What It Has Done for Others It Will Do for You.

Excess fat is a disease. It is caused by imperfect assimilation of food. Nutriment which should go into muscle, sinew, bone, brain and nerve does not go there, but piles up in the form of superfluous fat, which clogs the human machinery and compresses the vital organs of the body and endangers health and life.

My new Obesity Food, taken at meal time, compels perfect assimilation of the food and sends the food nutriment where it belongs. It requires no dieting or starvation process. You can eat all you want. It makes muscle, bone, sinew, nerve and brain tissue out of excess fat, and quickly reduces your weight to normal. It takes off the big stomach and relieves the compressed condition and enables the heart to act freely and the lungs to expand naturally, and the kidneys and liver to perform their functions in a natural manner.

No dieting, exercise or exertion is necessary. My natural, scientific Obesity Food does all the work. You will feel a hundred times better the first day you try this wonderful home food.

Mr. Arthur K. Wallace of Abingdon, who tried this treatment, says. "The effect of your food for reducing flesh is one that I can sincerely commend to 'fat' people. I weighed 302; couldn't get up a flight of stairs without blowing like a porpoise; was miserable from morn till night, and might have dropped dead any minute. I used your food diligently for seven days and was thunderstruck to find that I could breathe naturally. In fourteen days I tipped the scales at 287; in thirty days I weighed 269; in eight weeks was reduced to 212 pounds, which Dr. Jones, my physician, said was normal. I am six feet two high and of large frame, and to get down nearly 100 pounds is remarkable. Dr. Jones says you are a genius. I say you are the wonder of the age, and I heartily indorse your treatment as the best life-saving device ever invented. Am glad to write you, and will try to be of as much service to you as you have to me."

Send your name and address—no money—today to Prof. F. J. Kellogg, 399 Kellogg building, Battle Creek, Mich., and receive the trial package in plain wrapper free by return mail.

MINNEAPOLIS DRY GOODS CO. MINNEAPOLIS DRY GOODS CO.

Sheer White Waists of Lawn and Silk a Third Under Price

Just in the nick of time when white waists are in evidence on every hand comes the opportunity to provide your summer's supply at a THIRD below regular prices.

Manufacturers prefer money to summer merchandise, as they are thinking of fall now. We secured the surplus stock of a renowned maker very much under price. It goes to you on the same basis.

The styles are the very latest—pouch sleeves and fancy stock collars.

White lawn waists finished with plaiting, tucking, hemstitching and embroidery insertion, at..... 75c

White lawn waists, finished with lace and embroidery insertion, plaiting and tucking..... 95c

White lawn waists, with circular yokes, finished with embroidery and lace insertion, plaiting and hemstitching, also white lawn waist with black pin and polka dots, at..... $1.25

Sheer white lawn waists, finished with fine tucking, lace and embroidery insertion, and some with droop shoulders..... $1.50

White Jap. silk waists, finished with lace insertion and tucking, many of them with medallions, at $3.50, $2.95 and..... $1.95

Lace Curtains and Portieres Reduced a Third to a Half

It's the time of all times for the housewife to think of lace curtains and portieres.

With inventory staring us in the face a few weeks hence and the unfavorable conditions of a backward season to combat, we have resorted to the blue pencil. All broken assortments and odd pairs have been pruned down in price a THIRD to a HALF.

If you would profit, don't delay. The old maxim of the early bird is apt. First comers have the pick of assortments.

SCOTCH NET LACE CURTAINS.

Scotch Net Curtains, 3½ yards long, full width. $2.95, $3.00, $3.50 and $3.75 Curtains, at $1.88 a pair.

RUFFLED NET LACE CURTAINS.

Ruffled Net Curtains made of fine quality bobinet, with full ruffle and with lace insertion and edge.

$3.00 Curtains at $1.88 a pair.

$3.50 and $3.75 Curtains at $2.45 a pair.

$4.50 Curtains at $3.00 a pair.

$4.50, $5.00 and $5.50 Curtains at $3.45 a pair.

$5.50, $6.00, $6.50 and $7.50 Curtains at $4.00 a pair.

IRISH POINT LACE CURTAINS.

Irish Point Lace Curtains, Swiss made, in handsome floral and conventional designs:

$4.50 Curtains at $3.00 a pair.

$5.00 and $5.50 Curtains at $3.45 a pair.

$7.50 Curtains at $5.00 a pair.

$10.50 and $11.00 Curtains at $7.50 a pair.

$9.00 Curtains at $6.00 a pair.

SCRIM CURTAINS.

Curtains made of heavy scrim, with pretty novelty borders.

$3.75 and $4.50 Curtains at $2.45 a pair.

$5.50 Curtains at $4.00 a pair.

BRUSSELS LACE CURTAINS.

Real imported Brussels Lace Curtains, in pretty floral and novelty designs.

$8.50 Curtains at $4.00 a pair.

$9.00 and $11.75 Curtains at $6.00 a pair.

$11.00 and $15.00 Curtains at $7.50 a pair.

$14.00 Curtains at $9.50 a pair.

NOVELTY LACE CURTAINS.

Novelty Curtains made of fine quality bobinet, with flat edge, lace edge and insertion, in Arabian and white.

$2.75 and $3.00 Curtains at $1.88 a pair.

$3.50 and $3.75 Curtains at $2.45 a pair.

$4.00 and $6.00 Curtains at $3.00 a pair.

$6.50 Curtains at $4.00 a pair.

PORTIERES.

Tapestry, rep and velour Portieres, all full length and width:

$1.98 Portieres at $1.25 a pair.

$2.85 Portieres at $2.25 a pair.

$7.50 and $9.00 Portieres at $5.00 a pair.

$9.00, $10.00, $11.00 Portieres at $6.00 a pair.

$11.00 and $15.00 Portieres at $7.50 a pair.

$12.00 Portieres at $8.00 a pair.

$13.75 Portieres at $9.00 a pair.

$26.00 and $29.00 Portieres at $18.00 a pair.

$39.00 Portieres at $25.00 a pair.

Minneapolis Dry Goods Co.

Get The Journal "Want Ad" Habit. Journal "Wants" reach all the people all the time. Only one cent a word.

Tell people what you want; you're pretty sure to get it in The Journal's "Want" columns. Only one cent a word.

SLEEP

For Skin Tortured Babies and Rest For Tired Mothers

In Warm Baths with Cuticura SOAP

And gentle anointings with CUTICURA Ointment, the great Skin Cure, and purest and sweetest of emollients. It means instant relief and refreshing sleep for tortured, disfigured, itching, and burning babies, and rest for tired, fretted mothers, when all else fails.

Sold throughout the world. Cuticura Soap, 25c., Ointment, 50c., Resolvent, 50c. (in form of Chocolate Coated Pills, 25c. per vial of 60). Depots: London, 27 Charterhouse Sq.; Paris, 5 Rue de la Paix; Boston, 137 Columbus Ave. Potter Drug & Chem. Corp., Sole Proprietors.

Send for "How to Cure Baby Humors."

THE GLORY OF A MAN IS HIS STRENGTH

The feeble person does not live who cannot be made stronger and healthier by wearing my Electric Belt. None of us are perfect, and anything that we can do to add more to such vitality as we possess will make us better. It is hard for a feeble person to have enthusiasm; such things are born of warm blood, healthy nerves and a strong heart.

DR. McLAUGHLIN'S ELECTRIC BELT

It is a positive cure for all feebleness in man or woman. It is a wonderful tonic, a vitalizer. When you rise in the morning after having worn it all night you feel the health of youth in your veins. It floods the body with warm, glowing vitality that makes the nerves strong, quickens the circulation, restores natural health, and makes its wearer feel like one born again.

It cures, to stay cured, Nervousness, Decline of any kind, whether in Nerves, Stomach, Heart, Liver or Kidneys. It cures Rheumatism, Pains in Back and Shoulders, Sciatica, Lumbago, Indigestion, Neuralgia, Constipation, Dyspepsia and all troubles where new life can restore health.

KIDNEY TROUBLE.

DR. McLAUGHLIN, Buffalo, N. D., Jan. 31, 1904.

Dear Sir:—In reply to your inquiry of recent date, will say that I have received great benefit indeed from the use of the Belt that I purchased of you. I am well satisfied with the Belt and would not be without it for a great deal. My kidneys are getting better right along. In fact, I am already a different person, thanks to you and your Belt. I am glad you sent me a high-power Belt. Thanking you for looking after my case so carefully and wishing you all success, I am very truly, ED. MASTERSON.

WOULD NOT SELL BELT FOR $500.

MACK, N. D., March 13, 1904.

Dr. McLaughlin:—Dear Sir—I have given your Belt a thorough test and I am greatly pleased with it. I feel ten years younger since I began the use of this treatment. If I could not get another Belt like it I would not take $500 for my Belt. I have advertised it among my neighbors, and there has been quite a number of them to see me about it. Yours very truly, SIM AMOSS.

FREE BOOK. Call Today. Call and test my Belt free, or, if you can't do that, send for my book about it, also free. Don't delay, as I can help you. My belts are not sold in drug stores.

Office Hours—8 a. m., 8:30 p. m. Tues., Thurs. and Sat., till 8 p. m. Sat. 10 to 1

Dr. M. E. McLaughlin, 304 Nicollet Av., Minneapolis, Minn.

Defective Page